

Asbury Theological Seminary

ePLACE: preserving, learning, and creative exchange

Journal of the Kentucky Conference

Methodist Church

2020

1952 Journal of the Kentucky Conference the Proceedings of the Fourteenth Session

The Methodist Church

Follow this and additional works at: <https://place.asburyseminary.edu/journalkyconf>



Part of the [Appalachian Studies Commons](#), [Christian Denominations and Sects Commons](#), and the [Genealogy Commons](#)

Journal
of the
Kentucky Conference

THE METHODIST CHURCH

FOURTEENTH SESSION

Held at

MOREHEAD STATE COLLEGE

MOREHEAD, KENTUCKY

August 27-31, 1952



BISHOP WILLIAM T. WATKINS

President

HOMER L. MOORE

Secretary



PRICE, \$1.00

SCANLAND'S, INC., *Printers*

5907 Armenia Avenue

TAMPA

Bishop
and
Cabinet



E. M. FOSSETT



G. R. TOMLIN

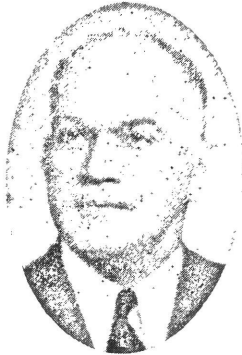

WILLIAM T. WATKINS
Bishop



R. R. PATTON



P. C. GILLESPIE



A. R. PERKINS



FLOYD D. ROSE



C. E. VOGEL

Hosts of the Conference

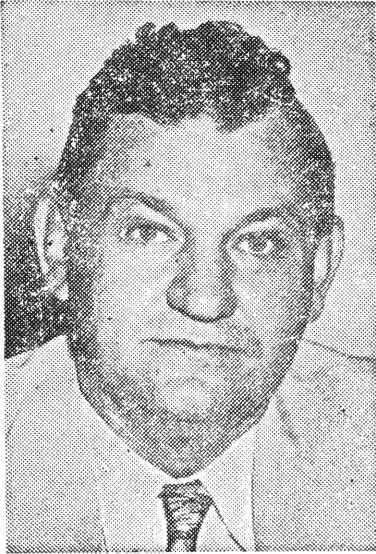

DR. CHARLES R. SPAIN, *President*
Morehead State College



W. W. GARRIOTT, *Pastor*
Morehead Methodist Church

TABLE OF CONTENTS

I. Officers of the Conference	13
II. Boards, Commissions, Committees, Annual Committees, Other Organizations, Rolls of the Conference	14- 53
III. Daily Proceedings	54- 72
IV. Disciplinary Questions	73- 82
V. Appointments	83- 91
VI. Reports	92-128
VII. Financial Exhibits	129-140
VIII. Memoirs	141-149
IX. Honored Dead	150
X. Historical	151
XI. Statistical Tables	153-189
XII. Index	191-192

Treasurers to Whom Funds Must Be Sent

1. General and Conference Benevolences, World Service Offerings, District Superintendents' Salaries, Fellowship of Suffering and Service, and all offerings raised as specials for General Benevolences, The Advance for Christ and His Church, Temperance, Conference Claimants, Minimum Salary, Episcopal Fund, Administration, Methodist Youth Fund, and all other funds: E. K. Arnold, treasurer, Harrodsburg, Kentucky.

2. District Parsonage funds to the District Superintendents of the District.

3. Conference Journal Accounts: Homer L. Moore, 217 Wall Street, Maysville, Kentucky.

4. The Methodist Home: C. A. Sweazy, Methodist Home, Versailles, Kentucky.

5. Special Conference Percentage Fund and all Stabilization Funds to: I. S. Pineur, Warsaw, Kentucky.

Note—Dues for the past year must be paid this year.

6. Payments on pledges to the Ministers' Retirement Endowment Campaign Fund and Annual Brotherhood Dues to: W. W. Garriott, Morehead, Kentucky.

HOMER L. MOORE, Secretary

Standing Rules of the Kentucky Conference

I. Rules of Order

1. The Rules of the preceding General Conference, in so far as they may apply, otherwise, Robert's Rules of Order, revised, shall govern the procedure in the Annual Conference, except (1) that those present and voting shall be a quorum for the conference, and (2) in meetings of the boards, commissions and committees, or any other subordinate bodies of the annual conference, a quorum shall be those present and voting, and (3) where the Discipline provides otherwise.

II. Annual Conference

2. The pastors shall mail their Annual Conference reports to their respective District Superintendents on the second Monday preceding the meeting of the Annual Conference and shall mail any remaining World Service and Conference Benevolences to the Conference Treasurer at the same time.

3. The pastors and official boards of local churches shall co-operate with the Bishop and District Superintendents in holding quarterly checkup meetings as soon as possible after the end of each quarter for the purpose of checking on the payments to World Service and Conference Benevolences, the Episcopal Fund, the Conference Claimants Fund, the Minimum Salary Fund, and the Administration Funds by having all monies for these funds in the hands of the Conference Treasurer by the time of adjournment of the check-up meeting in order to be listed on the Quarterly Honor Roll. The Conference Treasurer and the Conference Missionary Secretary shall be charged with the responsibility of preparing the Honor Roll each quarter and sending it to The Kentucky Methodist for publication.

4. The Conference Roll shall be checked by members of the Annual Conference registering their names on enrollment cards furnished by the Secretary.

5. The Executive Officers of any Board of the Conference or of any Institution owned by the Conference shall have the privilege of the floor without vote, if he is not a regular member of the Conference for the purpose of discussing any matter involving the work of his Board or Institution.

6. The Kentucky Annual Conference will receive for admission on trial into the Annual Conference, only those who hold the B.D. Degree; except in the case of citizens within the bounds of the

Kentucky Annual Conference, before the beginning of their College studies; and, except those who hold the A.B. Degree from an accredited college, and who have the unanimous recommendation of the Cabinet and $\frac{3}{4}$ th vote of the Annual Conference.

III. Reports of Boards

7. All reports of Boards, Commissions, and Committees presented to the Conference shall be in triplicate.

8. All matters relating to Temperance and Public Morals shall be referred to the Board of Temperance.

9. The Secretary and Treasurer of each Board, Commission, or Committee shall combine their reports so that there shall be only one report.

10. The first Annual Conference in each quadrennium, the existing quadrennial Boards, Commissions and Committees shall function throughout the session of the Annual Conference.

IV. Ministerial Character

11. The Committee on Conference Relations shall inquire of each District Superintendent concerning the character of each Minister and make a report to the Annual Conference.

V. Districts

12. There shall be seven districts.

VI. Committee on Nominations

13. The District Superintendents shall constitute a committee to nominate from time to time the members of the Boards, Commissions, and Standing Committees of the Conference, and determine the number of members thereof, unless such nominations and members are otherwise provided for in the Discipline.

VII. Important Committees

14. There shall be a Committee on Journal which shall examine and correct the Journal and report to the Annual Conference. There shall also be a Committee on Courtesies which shall attend to all matters of Conference Courtesies.

15. There shall be a Quadrennial Committee on Entertainment. The committee shall study all proposals for Conference entertainment and make recommendations to the Annual Conference.

VIII. Lay Members

16. The Lay Members of the Annual Conference shall be elected annually.

17. The Lay Members of the Conference Boards, Commissions, and Committees, who are not members of the Conference shall have the privilege of the floor without vote, to discuss the report of their respective Board, Commission, or Committee.

IX. Pension Rules

18. The Board of Conference Claimants shall be constituted as the Committee on Proportional Payment on ministerial support, under Paragraph 1613, Section 8, 1952 Discipline.

19. (1) Membership in the Conference and membership in the Ministers' Retirement Brotherhood shall be made co-extensive. That all who shall henceforth unite with the Annual Conference thereby becomes members of the brotherhood and shall pay the dues of membership. Furthermore, that all present members of the Conference be granted membership at once upon the cash payment of the full amount of their dues from the date of their Admission, and that the membership benefits become retroactive to the day of the Admittance.

20. (2) Before an Approved Supply can share in the retirement fund of the Kentucky Annual Conference, he must complete the Conference Course of Study in accordance with the regulations of the Discipline; except in the cases of men who have served for at least 15 years as full time pastors prior to the 1947 annual conference.

An Approved Supply Pastor may count only four years for retirement claims prior to his completion of the conference studies, unless additional years are recommended by the Board of Ministerial Training and approved by $\frac{2}{3}$ vote of the Annual Conference.

21. (3) The rate of or assessment (for pension purposes) payable annually by each active member and for Approved Supplies of the Conference shall be as follows:

On a graduating scale, against the established minimum salary 1%, from this up to \$3,000 on a 2% rate and on \$3,000 and over 3%. The entire proceeds from this assessment shall be paid by the men to the Claimants Office to be set aside for the Stabilization Fund, beginning with this Conference and carrying through the next Quadrennium.

In calculating this assessment against the District Superintendents there shall first be an expense deduction of \$1,500 and each Pastor shall be allowed 10% deduction on his salary.

22. Failure to pay these assessments Annually or to adjust back

payments promptly, will relieve the Conference of such Pension Responsibility covering the unpaid years.

23. This Percentage Assessment does not apply against men listed under Special Appointments who are assessed twelve times the Annuite Rate by the Board of Conference Claimants. (See Special List).

X. Secretary, Treasurer

24. The Secretary of the Annual Conference shall be charged with editing and publishing the Conference Journal. He is hereby authorized to contract for the printing of the Conference Journal and to draw upon the proper Treasurer for the expense of the same, as the Conference may direct from year to year.

25. All materials to be published in the Conference Journal shall be in the hands of the Secretary within ten days after the adjournment of the Conference.

26. The Treasurer of the Annual Conference shall make final settlement and disburse all funds to the treasurers of the Annual Conference Boards, Commissions, and Committees as early in the Conference session as possible and before the adjournment of the Annual Conference.

XI. Standing Rules

27. The District Superintendents shall be the Committee on Standing Rules. Any member of the Conference desiring to amend the standing rules shall present in writing the proposed amendment to the committee for consideration and recommendation to the Conference.

XII. World Service

28. The Commission on World Service and Finance shall furnish each District Superintendent, the Conference Secretary, the Conference Treasurer, and the Conference Missionary Secretary before adjournment of Conference, a written statement of the apportionments to the several districts.

29. The Commission on World Service and Finance shall provide a contingent fund to meet any expense incurred in carrying out the necessary work of the Annual Conference. The Conference Treasurer shall be authorized to disburse this fund, subject to the joint action of the Commission on World Service and Finance and the Cabinet.

PART I

Officers of the Conference

WILLIAM T. WATKINS.....	Presiding Bishop
Office: 1115 Fourth Avenue, Louisville 3, Kentucky.	
Residence: 1820 Casselberry Road, Louisville, Kentucky	
HOMER L. MOORE.....	Secretary
217 Wall Street, Maysville, Kentucky.	
J. L. CLARK.....	Secretary Emeritus
212 University Avenue, Lexington, Kentucky.	
JOHN L. TILTON, Roll Call, Service Records.....	} Assistant Secretaries
EARL T. CURRY, Credentials and Chronological Roll	
HOWARD E. TRENT, Journal.....	
H. K. CARL.....	Statistician
KEITH M. HUFFMAN.....	Conference Song Leader
MRS. KEITH M. HUFFMAN.....	Conference Organist
DENNIS V. SNAPP.....	Executive Secretary
Paris, Kentucky.	
EMMETT K. ARNOLD.....	Treasurer
Harrodsburg, Kentucky.	
A. J. LYNN AND COMPANY.....	Auditors
MRS. DENNIS V. SNAPP.....	Conference Stenographer
WILLIAM A. HEARN.....	Reporter

DISTRICT SUPERINTENDENTS

E. M. FOSSETT, Ashland District, 2614 Lynnwood Dr., Ashland, Ky.	
G. R. TOMLIN, Barbourville District, 443 S. Main St., Barbourville, Ky.	
F. C. GILLESPIE, Carlisle District.....	316 Elm St., Carlisle, Ky.
R. R. PATTON, Covington District.....	1229 N. Ft. Thomas Ave., Ft. Thomas, Ky.
A. R. PERKINS, Danville District.....	613 E. Main St., Danville, Ky.
C. E. VOGEL, Frankfort District	Indian Hills, Rt. 9, Frankfort, Ky.
FLOYD D. ROSE, Lexington District, 215 Catalpa Rd., Lexington, Ky.	

PART II

Boards, Commissions, Committees, Annual Committees, Other Organizations, Rolls of the Conference Boards

Board of Conference Claimants

M. P. McCLURE—Chairman.....201 Webster Ave., Cynthiana
 CARL W. HAGGARD—Vice-President..215 Ridgeway Rd., Lexington
 W. S. PETERS—Secretary.....Catlettsburg
 W. W. BALL—Treasurer.....Edgemont, Maysville
 I. S. PINEUUR—Executive Director.....Warsaw

Term expires 1956—M. P. McClure, I. S. Pineur, A. E. Smith, Carl W. Haggard, F. J. Hardesty and H. H. LaFuze.

Term expires 1960—O. P. Smith, W. S. Peters, C. F. Froderman, Mrs. C. G. Sagaser, H. E. Clendenen, and W. W. Ball.

Board of Education

F. C. KING—President.....1811 Carter Avenue, Ashland
 C. N. WHITE—Vice-President.....Danville
 A. W. SWEAZY—Secretary.....Berea
 H. E. HAYDEN—Treasurer.....Paris
 W. H. SMITH—Board of Managers for Pastors' School..Barbourville

Inter-Conference Commission—A. W. Sweazy and C. N. White.

Ex-Officio—F. C. King, D. V. Snapp, W. D. Swift.

Clerical—F. C. King, G. H. Bierley, O. S. Crain, A. W. Sweazy, C. N. White, James Shepherd, W. H. Smith.

Lay—Dr. N. C. Turpin, Mrs. Joel William, Mrs. W. D. Pierce, Mrs. Charles Smith, P. H. Best, C. H. Fossett, Basil Hayden.

Ex-Officio - President Conference Youth Fellowship—David Welch. Two Young People—Miss Alma Bruce and Miss Adeline Whaley.

Commission on Promotion—F. C. King.

JOINT BOARD OF EDUCATION OF THE KENTUCKY AND LOUISVILLE CONFERENCES OF THE METHODIST CHURCH (Incorporated)

Kentucky Conference

Term expires 1953—E. L. Tulls, Frankfort; Dr. J. T. Slaton, Lexington; Mr. Heber Lewis, Burnside, (at large).

Term Expires 1954—E. M. Fossett, Ashland; Jack Ott, Crestwood; Bishop Roy H. Short, Nashville, Tennessee, (at large).

Term Expires 1955—W. H. Poore, Richmond; Hon. Henry L. Nichols, Danville; Hon. W. A. Stanfill, Lexington, (at large).

Term Expires 1956—L. E. Moody, Shelbyville; Mr. A. B. Phister, 66 Sweetbriar, Ft. Thomas; Mr. P. H. Best.

Board of Trustees of Kentucky Wesleyan College

W. H. Poore, Richmond; J. T. Slaton, Lexington; J. W. Snyder, (at large).

Louisville Conference

Term Expires 1953—Dr. Ted Hightower, Louisville; Mr. W. G. Giles, Louisville; Mr. H. T. Parrott, Campbellsville, (at large).

Term Expires 1954—R. L. Sleamaker, Campbellsville Ky.; Hon. W. O. Stanley, Frankfort; Mr. R. C. Tway, 2601 S. Third Street, Louisville, (at large).

Term Expires 1955—Rev. Summers Brinson, 3115 E. Adams St., Tucson, Arizona; Mrs. Adrian McRee, Central City, Kentucky, (at large).

Term Expires 1956—Delbert Glenn, Owensboro, Ky.; Bishop William T. Watkins, 1115 S. Fourth, Louisville 3, Ky, (at large); D. M. Spears, 1117 S. Fourth, Louisville 3, Ky.

Union College Board of Trustees

Term Expires 1953—E. Wade Weldon, Owensboro; J. W. Weldon, Glasgow; E. S. Woosley, Louisville.

Term Expires 1954—M. K. Eblen, Hazard; L. A. Geiss, 100 W. Monroe St., Chicago, Ill.; Adolphus Gilliam, Lexington; Carl W. Haggard, Lexington; Kenneth H. Tugle, Barbourville; J. Ralph Wood, Lexington.

Term Expiring 1955—Joseph P. Edinger, Louisville; Baxter W. Napier, Bowling Green; H. A. Sprague, 818 S. Kentucky Avenue, Evansville 13, Ind.; Bedford Turner, Paducah; C. E. Vogel, Frankfort.

Term Expires 1956—S. C. Rice, Harlan; C. N. White, Danville; Elmer Hinkle, Lexington.

Term Expires 1957—Alvis S. Bennett, Hartford; Lee Blackwell, Louisville; W. S. Bolles, Hopkinsville.

Term Expires 1958—C. B. Cawood, Harlan; Charley Black, Barbourville; Paul Muncy, Covington; S. L. Renfro, Williamsburg.

Member Emeritus

C. B. Nordeman, Louisville.

Ex-Officio Members

Conway Boatman, Barbourville; W. T. Watkins, Louisville.

Officers of the Board

President—E. S. Woosley

Vice-President—Lee Blackwell

Secretary—C. E. Vogel

Treasurer—Clifton Wilson

BOARD OF EVANGELISM

Chairman and Conference Director of Evangelism—W. P. Davis, 200 Castlewood Drive, Lexington.

Vice-Chairman—Homer L. Moore, 217 Wall St., Maysville.

Secretary—William E. Garriott, 207 S. 22nd St., Middlesboro.

Clerical—W. P. Davis, H. L. Moore, Hugh E. Delaney, James T. Harmon, W. E. Garriott, C. N. Ogg, M. N. DeHaven.

Lay—C. H. McEuen, Ray Watson, W. F. Potts, Thomas Walker, Cecil Brown, Dave Flanery, C. K. Lovejoy.

Ex-Officio—M. P. McClure and O. J. Huntsman, members of the Jurisdictional Board; the District Superintendents.

District Secretaries—Ashland: J. H. Finch, Grayson; Barbourville, W. E. Garriott, Middlesboro; Carlisle: Homer L. Moore, Maysville; Covington: F. D. Swanson, Ludlow; Danville: Kenneth Clay, Harrodsburg; Frankfort: Gwinn Bierley, Carrollton; Lexington: I. J. Scudder, Lexington.

BOARD OF HOSPITALS AND HOMES

President—J. I. Meyer, Paintsville.

Secretary—C. L. Cooper, Georgetown.

Clerical—J. I. Meyer, C. L. Neikirk, G. W. Townsend, G. W. Hoffman, Smith Gilmore, W. R. Piper, C. L. Cooper.

Lay—R. J. Wells, Dr. C. N. McDaniel, C. E. Rankin, Dr. N. A. Jett, Dr. C. B. VanArsdall, Dr. R. J. Skidmore, Roy Galloway.

Ex-Officio - Administrators of Good Samaritan Hospital and Pikeville Methodist Hospital and Superintendent of the Methodist Homes, and W. D. Brewer, member of the Jurisdictional Board.

**BOARD OF TRUSTEES
GOOD SAMARITAN HOSPITAL
Lexington, Kentucky**

Terms expire in 1953—E. T. Curry, Kenneth Clay, W. E. Darragh, C. E. Hurst, W. P. Fryman, R. H. Poindexter.

Terms expire in 1954—E. D. Hinkle, M. C. Redwine, Jr., M. P. McClure, Thomas Clore.

Terms expire in 1955—J. L. Ott, C. L. Cooper.

Terms expire in 1956—G. R. Tomlin, H. W. Whitaker, Dr. C. D. Snyder, Mr. C. H. Wood.

Ex-Officio—District superintendent, Lexington District.

**BOARD OF TRUSTEES
METHODIST HOSPITAL OF KENTUCKY
Pikeville, Kentucky**

Third Class: Term expires 1953—C. V. Snapp, Mrs. John DuPuy, R. G. Wells, W. Major Gardner, Joseph D. Harkins, Dr. Warner P. Davis, Elster Ratliff.

Second Class: Term expires 1954—Gerstle M. Haggard, J. W. Worthington, Frank C. King, John A. McCown, Rev. Frank Hopkins, Frank Harrison, K. J. Day.

First Class: Term expires 1955—E. M. Fossett, W. F. Pettus, Robt. L. Anderson, Mrs. Conrad B. Rice, F. S. Huffman, R. W. Gibson, C. M. Caudill.

**TRUSTEES OF METHODIST HOME
Kentucky Conference Members of Board of Trustees**

Term Expires in 1953—W. B. Campbell, Mr. D. L. Thorton.

Term Expires in 1954—Cecil Brown, E. H. Barnette.

Term Expires in 1955—R. R. Rose, Mr. French W. Richard.

Term Expires in 1956—P. C. Gillespie, Mr. Kildow Lovejoy.

Louisville Conference Members of Board of Trustees

Term Expires in 1953—Judge O. W. Stanley, Rev. O. T. Nichols.

Term Expires in 1954—Mr. W. G. Giles, H. C. Ogles.

Term Expires in 1955—Dr. W. L. Cash, D. M. Spears.

Term Expires in 1956—

BOARD OF LAY ACTIVITIES

C. W. Haggard, Conference Lay Leader, 215 Ridgeway Road,
Lexington, Kentucky

Ashland District

DS —E. M. Fossett, 2614 Lynwood Ave. Ashland
DLL—James L. Patton Paintsville
ALL—Harvey E. Clendennen, 2624 Hackworth Street Ashland
ALL—J. Edward Maddox, 2519 Auburn Avenue..... Ashland
ALL—Kelly J. Day, Box 592..... Pikeville

Barbourville District

DS —G. R. Tomlin, Box 136..... Barbourville
DLL—E. C. Martin Loyall
ALL—R. W. Gibson, Box 134..... Lothair
ALL—Dr. C. M. McDaniel, Lyttle Blvd..... Middlesboro

Carlisle District

DS —Paul C. Gillespie, 316 Elm Street Carlisle
DLL—C. H. McEuen Maysville
ALL—John H. Clarke, Jr. Maysville
ALL—F. S. Monohan Augusta
ALL—Glenn W. Lane Morehead
ALL—Charles E. Rankin Flemingsburg
ALL—O. J. Huntsman Maysville

Covington District

DS —Russell R. Patton, 1229 N. Ft. Thomas Ave. Ft. Thomas
DLL—Willard L. Wade, 15 East Pike Street Covington
ALL—R. Colvin Wright Falmouth
ALL—H. M. Zimmermon, 14 Princeton Place..... South Ft. Mitchell
ALL—J. W. Bennett Williamstown

Danville District

DS —Albert R. Perkins, 613 E. Main St. Danville
DLL—Cliff E. Hurst, Box 471 Richmond
ALL—W. P. Board, 160 St. Mil Court Danville
ALL—Joe Edwards Danville
ALL—Woodson May, Box 94 Somerset
ALL—Dane Seale Ravenna

Frankfort District

DS —C. E. Vogel, Indian Hills, R. R. 9..... Frankfort
DLL—W. F. Potts Crestwood
ALL—N. O. Kimbler, 837 Shelby Street Frankfort
ALL—E. H. McKenney Sadieville

ALL—Evan HarrodNew Castle
 ALL—W. Forrest SmithShelbyville

Lexington District

DS —Floyd D. Rose, 215 Catalpa RoadLexington
 DLL—John W. Kays, 214 Castlewood DriveLexington
 ALL—Veach C. Redd, 315 Pike StreetCynthiana
 ALL—Major GardnerWest Liberty
 ALL—F. W. RickardWinchester
 ALL—L. D. SweazyVersailles

DISTRICT BOARDS OF CHURCH LOCATION AND BUILDING

ASHLAND—Clerical: F. C. King, J. L. Meyers, C. S. Perry. Lay
 K. J. Day, George Snodgrass, H. E. Clendenen.

BARBOURVILLE—Clerical: Donald Durham, L. M. Rogers, R. G
 Wesley. Lay: E. T. Moore, C. G. O'Neal, Stephen Combs, Jr.

CARLISLE—Clerical—H. L. Moore, R. M. Baldwin, O. S. Crain
 Lay: C. R. Whaley, Charles E. Rankin, E. M. Smith.

COVINGTON—Clerical: J. L. Murrell, G. B. Traynor, W. S
 Mitchell. Lay: A. B. Phister, L. C. Martin, H. M. Simmerman.

DANVILLE—Clerical: William H. Poore, Kenneth A. Clay, A. W
 Sweazy. Lay: H. L. Nichols, A. W. Walker, E. L. Edwards.

FRANKFORT—Clerical: E. L. Tullis, Lloody F. Moody, Harold
 Gardner. Lay: Evan Harrod, N. O. Kimbler, W. Forest Smith.

LEXINGTON—Clerical: W. P. Davis, M. P. McClure, J. Ralph
 Wood. Lay: E. D. Hinkle, B. E. Hayden, W. D. Hamilton.

BOARD OF MANAGERS OF HISTORICAL SOCIETY

Chairman—H. L. Shumway, Vanceburg
 President Emeritus—E. C. Watts, Simpsonville.
 Secretary—Jennings B. Hahn, Williamstown
 Clerical—John H. Lewis, A. L. Osborne, Paul Shepherd.
 Lay—Mortimer Moss, Dr. J. T. Dorris, J. T. Bowser.

BOARD OF MANAGERS OF MINISTER'S RETIREMENT BROTHERHOOD

President—W. B. Garriott, Flemingsburg.
 Vice-President—O. P. Smith, Irvine.
 Vice-President—C. W. Krebs, 810 York Street, Newport
 Secretary—W. W. Garriott, Morehead.

Treasurer—W. W. Ball, Edgemont, Maysville.

Term Expires 1953—W. B. Garriott, O. P. Smith, G. W. Bierly, Mr. W. W. Ball.

Term Expires 1954—F. D. Swanson, W. W. Garriott, I. S. Pineur, Mr. R. W. Gibson.

Term Expires 1955—H. W. Whitaker, O. M. Simmerman, W. S. Peters, J. C. Nichols, Frank Clegg.

Term Expires 1956—C. W. Krebs, C. N. White, John L. Tilton, Mr. L. M. Ackman.

Executive Committee—W. B. Garriott, W. W. Garriott, Mr. W. W. Ball.

Investment Committee—W. B. Garriott, Mr. W. W. Ball, Mr. John C. Nichols, W. W. Garriott, O. P. Smith.

BOARD OF MINISTERIAL TRAINING AND QUALIFICATIONS

Chairman—W. F. Pettus, Paintsville.

Registrar—H. W. Dorsey, Nicholasville.

Members—W. F. Pettus, Jesse L. Murrell, R. F. Ockerman Donald Durham, H. W. Dorsey, L. D. Rounds, J. L. Meyer, W. H. Smith, C. L. Cooper, E. L. Tullis, Gerstle M. Haggard, E. W. Elrod.

MEMBERS OF UNDERGRADUATE CLASSES

FIRST YEAR CLASS—Harry Temple Barnett, Jr., Lawrence Rodney Buskirk, Jack Jones Early, Thomas Charles Fornash, Leon Merwin Gold, Jack Merwin Gold, Frank Gulley, Jr., Donald Ray Herron, James Duane Landreth, Ralph Leonard, James Worth Rose, David Campbell Ross, Donald James Welch.

SECOND YEAR CLASS—Albert Allen, Robert Mynear, Eddie Moran; Continued, Robert Byron Mussman. Joshua Tien, under Seminary Rule.

THIRD YEAR—Eugene Parker Barbour, Jr., James Richard Couchman, Charles Richard Kuhn, Albert Carter Savage, Jr., Thurston Christopher Taylor.

Exempt under Seminary Rule—Welby Otis Patton.

Continued on Trial—Jack Christian, Lawrence A. Lemona, Ford Reid Philpot, Charles W. Tanner.

BOARD OF MISSIONS AND CHURCH EXTENSION

President—S. C. Rice, Harlan.

Vice-President—E. L. Tullis, Frankfort.

Secretary—W. A. E. Johnson, Mt. Sterling.

Treasurer—W. E. Savage, Asbury Theological Seminary, Wilmore
Conference Missionary Secretary—Ralph T. Mirse, Hazard.

Local Members—V. T. Chapman, Mrs. Porter Crain, Mrs. Edith Slusher.

The District Superintendent—Dr. G. R. Tomlin.

Board of Missions Members—S. C. Rice, John Worthington, Ralph Mirse.

Members from Conference at Large—Clerical: H. W. Whitaker, Onie Kays; Lay: Bayard McCann, T. Delos Crary.

DISTRICT MISSIONARY SECRETARIES

Ashland, Charles S. Perry; Barbourville, K. C. Halbrook; Carlisle, Raymond Hahn, Salt Well; Covington, Robert Hart, Jr.; Danville, M. A. Stevens; Frankfort, C. A. Nunnery; Lexington, W. A. E. Johnson.

BOARD OF TEMPERANCE

President—O. S. Gardner, LaGrange.

Vice-President—Onie Kays, Wilmore.

Secretary-Treasurer—L. A. Garriott, Bedford.

Clerical—O. U. Kays, K. E. Hill, W. E. Hisle, H. G. Murrell, L. A. Garriott.

Lay—Mrs. Bessie Sutton, A. B. Esterling, Bayard McCann, Henry Cox, E. P. Farris, Miss Juliett Pynter.

District Secretaries

Barbourville, Ralph G. Wesley; Covington, John L. Tilton; Frankfort, Harold F. Gardner.

BOARD OF TRUSTEES

Chairman—C. D. Harsh, Russell.

Vice-Chairman—W. P. Fryman, 635 East High St., Lexington.

Secretary—S. W. Funk, 216 Byrd St., Covington.

Legal Adviser—W. E. Darragh, Lexington.

Term Expires 1953—S. W. Funk, G. M. Haggard, H. R. Trent.

Term Expires 1954—C. D. Harsh, Guy Coffman, J. Owen Reynolds.

Term Expires 1955—W. P. Fryman, W. E. Darragh, J. H. Clarke, Jr.

BOARD OF TRUSTEES LAKE JUNALUSKA COTTAGE

Term Expires 1953—C. G. Deering, Lawrence Buskirk, Dr. N. A. Jett, Jack Ott.

Term Expires 1954—Adolphus Gilliam, C. C. Tanner, Kelly J. Day, Chester Wolfe.

Term Expires 1955—C. S. Perry, Joe Brumback, C. E. Hurst.

COMMISSIONS**Kentucky Methodist Publishing Commission**

President—Z. T. Johnson, Wilmore.

Secretary—E. H. Barnette, Whitesburg.

Members—E. T. Curry, A. L. Moore, W. S. Mitchell, K. W. Gardner, E. K. Meyers.

Commission on Promotion

District Superintendent—P. C. Gillespie, Carlisle.

Conference Missionary Secretary—Ralph T. Mirse, Hazard.

Executive Secretary Board of Education—

President Woman's Society of Christian Service—

Board of Missions—J. W. Worthington, Pikeville.

Board of Evangelism—W. P. Davis, 200 Castlewood Drive, Lexington.

Board of Education—Frank C. King, 1811 Carter Ave., Ashland

Board of Lay Activities—W. Forest Smith, Shelbyville.

Commission on World Service and Finance

Chairman—R. F. Ockerman, 1136 Walnut Street, Ashland.

Vice Chairman—French Richard, Winchester.

Secretary—Lloyd F. Moody, Shelbyville.

Clerical—R. F. Ockerman, H. W. Whitaker, Robert Hart, Lloyd F. Moody, J. G. Carr.

Lay—T. R. Casper, F. W. Rickard, John Palmer, Charles Dixon, Miss Clara Spring.

Commission on Town and Country Work

Chairman—R. L. Anderson, Betsy Layne.

Vice-Chairman—Vallis Hill, R.R. 2, Walton.

Secretary—Wm. M. Pope, West Liberty.

Treasurer—R. F. Scott.

Clerical—R. L. Anderson, L. M. Rogers, S. R. Mann, Valis Hill, R. F. Scott, L. A. Garriott, Wm. M. Pope.

Lay—Redwood Taylor, J. R. Gardner, L. M. Cain, Amrose Fields, Wm. B. Gragg, Curtis E. Clubb, Hubert Berrman.

COMMITTEES

Committee on Approved Supplies

Chairman—Karl O. Potts, 103 East Southern, Covington.

Secretary—C. D. Goodwin, Crestwood.

Clerical—Karl O. Potts, C. D. Goodwin, O. M. Simmerman, A. E. Smith, Guy Coffman, A. C. Allen, J. H. Igleheart, H. E. Trent, W. B. Garnett, Jr.

Ex-Officio - Representative of Board of Ministerial Training and Qualification—C. L. Cooper.

Committee on Conference Relations and Ministerial Qualifications

Chairman—T. W. Beeler, Lexington.

Secretary—Onie U. Kays, Wilmore.

Clerical—T. W. Beeler, Onie U. Kays, J. W. Parish, H. K. Carl, R. M. Baldwin, J. T. Wells, G. W. Haley.

District Committee on Ministerial Qualifications

Ashland—R. F. Ockerman, F. C. King, C. G. Dearing, C. F. Froderman, C. D. Harsh.

Barbourville—S. C. Rice, E. W. Elrod, J. R. Whealdon, T. O. Harrison, C. L. Neikirk.

Carlisle—H. L. Moore, W. B. Garriott, H. L. Shumway, G. W. Townsend.

Covington—J. L. Murrell, K. O. Potts, J. L. Layne, W. E. Hisle, W. S. Mitchell.

Danville—C. Nevil White, Smith Gilmore, W. H. Poore, Roger W. Kusche, A. W. Sweazy.

Frankfort—Lloyd F. Moody, G. H. Bierly, C. D. Goodwin, W. R. Piper, Harold F. Gardner.

Lexington—J. R. Wood, W. P. Davis, C. L. Cooper, I. J. Scudder, E. T. Curry.

Committee on Entertainment

S. W. Funk, Jack Gold, W. H. Poore, W. W. Garriott, Edward L. Tullis.

Annual Committees

Committee on Courtesies

Jesse L. Murrell, Donald Durham, James Norsworthy.

Committee on District Conference Records

Chairman—E. P. Swann, Liberty.

Secretary—J. L. Layne, 1724 Scott Street, Covington.

Other Members—W. W. Bentley, J. W. Parish, R. L. Smith, H. G. Murrell.

Committee on Investigation

J. I. Meyer, E. H. Insko, H. W. Whitaker, Robert Hart, Jr., J. L. Murrell.

Alternates—T. S. Lacks, C. D. Harsh.

Committee on Journal

C. Nevil White, Walter Piper, D. V. Snapp.

Committee on Memoirs

Chairman—H. W. Whitaker, 326 North Ft. Thomas Avenue, Ft. Thomas.

Secretary—J. H. Iglehart, Jenkins.

Other Members—A. C. Watkins, G. B. Traynor.

Committee on Resolutions

Chairman—F. D. Swanson, 449 Victoria St., Ludlow.

Other Members—Thomas B. Ashley, W. P. Fryman.

Committee on Public Worship

W. W. Garriott, P. C. Gillespie, E. M. Fossett.

CONFERENCE DIRECTORS

Children's Work—Mrs. Wm. Edwards, Nicholasville.

Youth Work—Miss Sally Adams Robinson, 205 Wabash Drive, Lexington.

Adult Work—Rev. R. G. Wesley, Corbin.

DISTRICT DIRECTORS

Ashland District

Children's Work—To be supplied.

Youth Work—To be supplied.

Adult Work—Rev. J. I. Meyer, Paintsville.

Barbourville District

Children's Work—Mrs. W. H. Smith, Barbourville.

Youth Work—To be supplied.

Adult Work—To be supplied.

Carlisle District

Children's Work—Mrs. Lowell Denton, Flemingsburg.

Youth Work—Miss Pauline Crain, Flemingsburg.

Adult Work—Rev. W. W. Garriott, Morehead.

Covington District

Children's Work—To be supplied.

Youth Work—Miss Katherine Berry, 16 Elm St., Erlanger.

Young Adult—Miss Nedra David, 1330 Garrard, Covington.

Adult Work—To be supplied.

Danville District

Children's Work—Mrs. Reuel Buchanan, London.

Youth Work—Mrs. Roger W. Kusche, 203 Somerset St., Lancaster.

Adult Work—To be supplied.

Frankfort District

Children's Work—Mrs. Howard Sewell, Bethlehem.

Youth Work—Rev. C. D. Goodwin, Crestwood.

Adult Work—To be supplied.

Lexington District

Children's Work—Mrs. H. J. Daily, 123 North Arcadia Park, Lexington.

Youth Work—Rev. Paul Shepherd, 617 Pleasant, Paris.

Adult Work—Mr. Wm. E. Savage, 114 Tahoma Road, Lexington

OTHER ORGANIZATIONS

Kentucky Conference Methodist Youth Fellowship Officers 1952-1953

President—David Welch, 3018 Montgomery, Ashland.

Vice-President—Bobby E. Jones, 812 Melrose, Lexington.

Secretary—Norma Wynn, 318 West 7th Street, Covington.

Treasurer—Alma Bruce, Eminence.

Chairman Worship Commission—Margaret Patton, 1229 N. Ft. Thomas, Ft. Thomas.

Chairman World Friendship Commission — Julianne Conway, Flemingsburg.

Chairman Community Service Commission—Marilyn Kuhn, 137 Burnet Ridge, Ft. Thomas.

Chairman Recreation Commission—Billy Ray Jennings, 4335 Ridgeway Ave., Ashland.

Chairman Publicity—Lucille Faulkner, Coalgood.

MEMBERS OF GENERAL AND JURISDICTIONAL BOARDS

General

Board of Education.....D. V. Snapp, Paris

Board of Lay Activities...Carl W. Haggard, 215 Ridgeway, Lexington

Board of MissionsElbert Smithers, Irvine

Jurisdictional

Jurisdictional CouncilA. R. Perkins, 613 Main St., Danville
C. E. Hurst, Richmond

Board of Education.....Floyd D. Rose, 215 Catalpa Rd., Lexington

Board of Evangelism....M. P. McClure, 201 Webster Ave., Cynthiana
O. J. Huntsman, Maysville

Board of Hospitals and HomesW. D. Brewer, Ashland

Board of MissionsE. L. Tullis, Frankfort

Board of TemperanceMrs. E. D. Hinkle, Lexington

Lake Junaluska TrusteeM. C. Redwine, Winchester

LOUISVILLE AREA PUBLIC RELATIONS

OFFICERS—Chairman, Sam Atkins; Vice Chairman, Albert R. Perkins; Secretary, Roy D. Williams; Treasurer, Edge W. Gamble.

MEMBERSHIP KENTUCKY CONFERENCE—Albert R. Perkins, W. F. Potts.

LOUISVILLE CONFERENCE—George S. Woods, Sam Atkins.

MEMPHIS CONFERENCE—Roy D. Williams, John S. Wilder.

DIRECTOR—William A. Hearn.

Chaplains

Chaplain U. S. Air Force—Benis Carnes.

Chaplain U. S. Navy—W. B. Conn.

Chaplain U. S. Air Force—E. D. Johnson.
Chaplain U. S. Army—F. P. Jones.
Chaplain U. S. Navy—Robert K. Wilson.
Chaplain Masonic Home—C. C. Newsome.

Conference Reporters

William A. Hearn, Dennis V. Snapp.

Area Commission on Public Relations

A. R. Perkins, W. F. Potts.

Ministers Wives Organization

President—Mrs. Homer L. Moore, 217 Wall Street, Maysville.
Vice-President—Mrs. Isaac Scudder, Versailles.
Secretary & Treasurer—Mrs. E. L. Tullis, Frankfort.

WOMAN'S SOCIETY OF CHRISTIAN SERVICE

Officers 1952 - 1953

President—Mrs. R. T. Brown, 252 South Hanover Ave., Lexington
Vice President—Mrs. C. L. Cooper, Georgetown.
Recording Secretary—Mrs. Roy C. Galloway, 10 Nunnelley Ct.,
Winchester.
Treasurer—Mrs. C. F. McMeekin, R.R. 1, Lexington.

Secretaries of Lines of Work

Spiritual Life—Mrs. A. R. Perkins, 613 E. Main St., Danville.
Missionary Education—Miss Nancy Cawood, 112 French Avenue,
Winchester.
Missionary Service—Mrs. Claude Sageser, 1229 Sunnit Drive,
Lexington.
Christian Social Relations and Local Church Activities—Mrs.
Charles L. Smith, Pineville.
Wesleyan Service Guild—Miss Minerva McDaniel, 110 North
Church Street, Cynthiana.
Student Work—Mrs. Walter R. Horst, 1630 Crittenden Road,
South Hills, Covington.
Youth Work—Mrs. George Trautwein, 63 Miami Parkway, Fort
Thomas.
Children's Work—Mrs. W. Hugh Smith, Barbourville.

Literature and Publications—Mrs. Herndon Evans, Pineville.

Missionary Personnel—Mrs. John B. DuPuy, Pikeville.

Status of Women—Mrs. W. E. Park, 3164 Clifford Ave., Covington.

Supplies—Miss Mary Lena Wisheart, 25 West Villa Place, Fort Thomas.

Public Relations—Mrs. Sherwood W. Funk, 216 Byrd Street, Covington.

HONOR ROLL

(Retired Preachers)

E. K. Arnold	S. B. Godbey	J. S. Ragan
J. F. Arnold	C. H. Greer	S. E. Ragland
E. E. Ashley	E. L. Griffey	J. A. Rayburn
A. Ball	W. B. Hall	T. P. Roberts
B. O. Beck	H. J. Hervey	O. W. Robinson
G. W. Boswell	D. A. Hewlett	P. J. Ross
S. J. Bradley	W. P. Hopkins	L. D. Rounds
H. W. Bromley	F. T. Howard	J. E. Savage
E. F. Burnside	Andrew Johnson	J. R. Savage
W. B. Campbell	G. W. Kelley	O. C. Seevers
W. H. Cardwell	J. B. Kendall	M. G. Shelly
J. S. Cartmell	J. B. Kenyon	J. O. Sparks
W. E. Cissna	Alexander Kenner	W. C. Stewart
J. L. Clark	Newton King, Jr.	Henry Sturgill
W. L. Clark	Henry C. Martin	C. R. Thomas
H. L. Clay	W. S. Maxwell	D. M. Tolson
A. G. Cox	J. A. McClintock	H. E. Trent
W. G. Cram	Martin Moore	Fred Van Horn
J. R. Creamer	F. E. Mosley	Enos Waggoner
O. B. Crockett	J. E. Moss	E. C. Watts
L. C. DeArmond	W. H. Muncey	B. M. Wesley
Algan Derrickson	H. G. Murrell	J. L. West
E. N. Early	E. L. Ockerman	L. E. Williams
J. W. Gilbert	L. O. Onan	W. M. Williams
A. S. Godbey	C. P. Pilow	W. T. Williams
L. C. Godbey	George D. Prentiss	W. F. Wyatt

(OUR ACTIVE MISSIONARIES)

Rev. and Mrs. Joseph M. Davis
 Rev. and Mrs. Julius J. Davis
 Rev. and Mrs. William D. Davis
 Rev. and Mrs. L. C. Johnson
 Rev. and Mrs. L. E. LeMaster

Alphabetical Roll and Conference Directory

* Present at Roll Call.

Name	Address (Kentucky unless state placed after address)	Appointment
*Anderson, R. L.	Box 469, Pikeville ...	Big Sandy Valley Par.
*Armitage, E. M.	Oddville	Oddville
*Arnold, E. K.	Harrodsburg	Conference Treas. Ret.
Arnold, J. F.	Rt. 1, Lewisport	Retired
*Ashley, E. E.	Rt. 2, Vine Grove	Retired
*Ashley, T. B.	Fikeville	Field Sec'y., Hospital
*Atkinson, A. E.	Wheelwright	Wheelwright
*Baldwin, R. M.	Washington	Washington
Ball, A.	4924 Blackburn Ave. ...	
	Ashland	Retired
*Barnett, E. H.	Whitesburg	Whitesburg
Beck, B. O.	Shelbyville	Retired
*Beeler, T. W.	128 Cherokee Pk. Lexington	Trinity
*Benson, J. O.	Route 2, Mayslick....	Shannon
*Bierly, Gwinn H.	Carrollton	Carrollton
*Boatman, Conway ..	Barbourville	Pres. Union College
*Boswell, G. W.	414 Rose Lane, Lexington	Retired
*Bradley, S. J.	42 Yewell, Florence ..	Retired
Bromley, H. W.	3419 9th Street N. St. Petersburg, Fla..	Retired
*Brookshire, Joseph..	116 Forest, Lexington.	Approved Evangelist
*Brunstetter, Glenn..	Johnson Co. Parish
*Burnside, E. F.	Conkling	Retired Supply
Callis, O. H.	Supernumerary
*Campbell, W. B.	3631 Almazan Dr., Dallas, Texas	Retired
*Cardwell, W. H.	Brooksville	Retired
*Carl, H. K.	226 Evergreen Ave. Southgate	Southgate
Carnes, Benis G. ...	Langley AFB, Va.	Chaplain
*Carr, J. G.	Lynch	Lynch
*Carr, John P.	Science Hill	Science Hill
Cartmel, J. S.	225 18th St., Ashland	Retired
*Cissna, W. E.	Frakes	Retired
*Clark, J. L.	212 University, Lexington	Retired
*Clark, W. L.	107 Arcadia Pk., Lexington	Retired
Clay, H. L.	Clermont, Fla.	Retired
*Clay, Kenneth A.	Harrodsburg	Harrodsburg
*Cobb, Dee W.	Wilmore	Approved Evangelist
*Coffman, Guy	Greenup	Greenup
Conn, W. B.	U.S. Naval Retraining Command Naval Base Portsmouth, N. H. ...	Navy Chaplain Attending School
Cook, J. W.	Georgetown
*Cooper, Charles L. ..	Georgetown	Georgetown
*Cox, A. G.	410 Long St., Ashland	Retired
*Crain, O. S.	912 E. 2nd, Maysville.	Central
Cram, Willard G. ...	2406 Garland Ave. Nashville 5, Tenn...	Retired

Name	Address (Kentucky unless state placed after address)	Appointment
Creamer, John R. ..	1829 Poinciana Ave. Ft. Myers, Fla.	Retired
*Crockett, O. B.	240 McDowell Road .. Lexington	Retired
*Curry, Earl T.	Winchester	Winchester
Davis, J. J.	Africa	Missionary
Davis, Wm. D.	Africa, Epworth Q.C. ..	Missionary
Davis, Joseph	Africa, Park Q.C.	Missionary
*Davis, Warner P.	200 Castlewood Dr. .. Lexington	Epworth
*Dearing, C. G.	2205 29th Street Ashland	Ashland South
*DeHaven, M. N.	Martin	Allen-Martin
*DeLaney, Hugh E. ..	Salvisa	Salvisa
Derickson, Algan ...	Simpson	Retired
*DeArmond, L. C. ...	47 Garner, Winchester	Retired S
*Ditto, T. W.	Cold Springs	Asbury
*Dorsey, Harold W. ..	Nicholasville	Nicholasville
*Durham, Donald ...	Middlesboro	First
*Early, E. N.	Corbin	Retired
*Elrod, E. E.	Benham	Community
Erwin, Marshall H. ...	Divernon, Illinois ...	In School
*Finch, J. H.	Grayson	Grayson
*Floyd, D. L.	Germantown	Germantown
*Fossett, Earl M.	2614 Lynwood Avenue Ashland	Dist. Supt.
*Froderman, C. F. ...	2335 Pollard Road ... Ashland	Second
*Fryman, W. P.	635 E. High, Lexington	Park
*Funk, S. W.	216 Byrd, Covington ..	Shinkle
*Gardner, H. F.	Newcastle	Newcastle
*Gardner, O. S.	Box 36	Eastwood
*Gardner, R. W.	LaGrange	LaGrange
*Garnett, W. B., Jr. ..	Whitley City	Whitley Mill Creek
*Garriott, L. A.	Bedford	Bedford
*Garriott, W. B.	Flemingsburg	Flemingsburg
*Garriott, W. E.	Middlesboro	Trinity
*Garriott, W. W.	Morehead	Morehead
Gibson, James D. ...	Wilmore	Approved Evangelist
*Gilbert, J. W.	Bx 73, Rt 1, Amelia, O.	Retired
*Gillespie, Paul C. ..	316 Elm St. Carlisle ..	Dist. Supt.
*Gilliam, Adolphus ..	216 W High Lexington	First
*Gilmore, Smith	Stanford	Stanford
*Godbey, A. S.	Science Hill	Retired
Godbey, L. C.	Tollesboro	Retired
*Godbey, S. B.	Tollesboro, Retired S.	Fairview-Canaan
*Goodwin, C. D.	Crestwood	Crestwood
Gray, Wayne T.	Fairmont State Col. Fairmont, W. Va. ...	Professor
*Greer, C. H.	634 Central Ave. Lexington	Retired
*Griffy, E. L.	Falmouth	Retired
*Gross, J. O.	810 Broadway Nashville, Tenn. ...	Executive Secretary
*Haggard, Gerstle M..	41 S. Arnold Ave. Prestonsburg	Prestonsburg

Name	Address (Kentucky unless state placed after address)	Appointment
*Hahn, Jennings B...	Williamstown	Williamstown
*Hahn, Raymond J...	Rt. 3, Carlisle	Saltwell
Hall, W. B.	Rt. 3, Carlisle	Retired
*Haley, Garnett W. .	Kenvir	Black Mountain
*Harman, Jasper P...	Butler	Butler
*Harmon, James T. .	Somerset	Somerset
*Harrison, T. O.	Loyall	Loyall
*Harsh, C. D.	231 Riverside, Russell	Russell First
*Hart, Robert L.	834 Willard Covington	Main Street
Hervey, H. J.	Wilmore	Retired
Hewlett, D. A.	Fallsburg	Retired
*Hicks, J. K.	Sardis	Sardis
*Hill, K. E.	1312 Forest Ave. Maysville	Seddon
*Hill, Valis V.	RFD 2, Walton	Boone Co. Parish
*Hisle, W. E.	524 Fifth Ave. Dayton	Dayton
*Hoffman, George W.	Walton	Walton
*Hogg, Charles B. ...	Russell	Advance
*Halbrook, K. C.	Williamsburg	Williamsburg
*Hopkins, W. P.	RFD, Flemingsburg ..	Retired
Howard, F. T.	RFD, Demossville ...	Retired
*Iglehart, James H. .	Jenkins	Jenkins
*Insko, Emmett H. .	Ferguson	Pulaski Co. Parish
Johnson, Andrew ...	Wilmore	Retired
Johnson, E. C.	George AFB	
	Victorville, Calif. .	Chaplain
Johnson, L. C.	Africa	Missionary
*Johnson, W. A. E..	Mt. Sterling	Mt. Sterling
*Johnson, Z. T.	Wilmore	Pres. Asbury Colleg-
Jones, Fred P., Capt.	3103 South Adams, Tampa 9, Fla.	Chaplain
*Kays, O. U.	Wilmore	Wilmore
*Kendall, J. B.	Forest Ave. Lexington	Retired
*Kelley, G. W.	West Union, Ohio ...	Retired
*Kenney, William J..	Stone	Stone
*Kenner, Alexander .	Wilmore	Retired
*Kenyon, J. B.	Wilmore	Retired
*King, Frank C.	1811 Carter Ave., Ashland	First
King, Newton, Jr. ...	Wilmore	Retired
*Kitson, G. G.	Falmouth	Falmouth
*Krebs, C. W.	810 York, Newport ..	Salem
*Kusche, Roger W. .	Lancaster	Lancaster
*Lacks, T. S.	Augusta	Augusta
*Layne, J. L.	1724 Scott, Covington	St. Luke
LeMaster, E. E.	Africa	Missionary
*Lewis, J. H.	Wilmore	Approved Evangelist
*Lewis, John H.	Jackson	Five Co. Parish
*Mann, S. R.	Brooksville	Brooksville
*Martin, Henry C. ...	Sebastian, Florida ..	Retired
*Means, E. Elliott	Sabbatical Year
Maxwell, W. S.	East Main Street Danville	Retired
McClintock, J. A. ...	Richmond	Retired
*McClure, Marvin P. .	201 Webster Ave. Cynthiana	Cynthiana

Name	Address (Kentucky unless state placed after address)	Appointment
*Meyer, J. I.	549 Court Street Paintsville	Mayo Memorial
*Myers, Robert L.	Wayland	Wayland
*Myers, Eugene K. ..	Louisa	First
*Mirse, Ralph T.	321 High Street Hazard	Hazard
*Mitchell, W. S.	1221 Parkway Covington	Epworth
*Moore, Alfred L.	Millersburg	Millersburg
*Moore, Homer L.	217 Wall Street Maysville	Maysville Trinity
Moore, Martin	Fallsburg	Retired
*Moody, Lloyd F.	Box 42, Plainview Dr. Shelbyville	Shelbyville
Moran, Edwin W.	Wilmore	Approved Evangelist
*Mosley, F. E.	Pine Ridge (Retired) ..	Pine Ridge R.S.
*Moss, J. E.	32 Samuels Street, Mt. Sterling	Retired
Muncey, H. M.	Greenup	Retired
*Murrell, H. G.	Campton (Retired) ..	Campton R.S.
*Murrell, Jesse L.	511 Greenup Street Covington	First
*Neikirk, C. L.	Cumberland	Cumberland
*Newsome, C. C.	The Masonic Home Louisville	Home Chaplain
*Norsworthy, J. A. ...	Mt. Olivet	Mt. Olivet Ct.
*Nunnery, C. A.	North Pleasureville ..	Pleasureville
Ockerman, E. L.	Rt. 2, Madisonville ..	Retired
*Ockerman, R. F.	1136 Walnut Ave., Ashland	Centenary
*Ogg, Cecil N.	57 Sanders, Florence.	Florence
O'Nan, L. O.	St. Cloud, Fla.	Retired
*Osborne, Arthur L..	Jackson	Jackson
Pappas, Paul J.	Wilmore	Approved Evangelist
*Parish, J. W.	Taylorsville	Taylorsville
*Parker, J. R.	Wilmore	Approved Evangelist
*Patton, Russell R. ..	1229 N. Ft. Thomas Ft. Thomas	District Supt.
*Perkins, Albert R. ..	613 E. Main St. Danville	District Supt.
*Perry, C. S.	Louisa	Louisa Methodist
*Peters, W. S.	Catlettsburg	Catlettsburg
*Pettus, W. S.	Paintsville	First
Pfeiffer, E. R.	400 Carolina Drive El Paso, Texas	
*Pilow, C. P.	Bedford	Retired
*Pineur, I. S.	Warsaw	Warsaw
*Piper, Walter R.	Eminence	Eminence
*Poore, W. H.	Richmond	Richmond
*Pope, William M. ...	West Liberty	West Liberty
*Potts, K. O.	103 E. Southern Covington	Trinity
Prentiss, George D...	Boca Grande, Fla. ...	Retired
*Pugh, Robert C.	Pine Grove	Pine Grove
*Ragland, S. E.	632 E. 14th St. Bowling Green	Retired

Name	Address (Kentucky unless state placed after address)	Appointment
*Ragan, J. S.	412 Woodland Ave. Lexington	Retired
Rayburn, J. A.	RFD 3, Box 249 Portsmouth, Ohio..	Retired
*Rice, S. C.	201 Mound Street Harlan	Harlan Retired
*Roberts, T. P.	Wilmore	Benson-Curry
*Roberts, Adrian J. .	RFD, Berry	
*Robinson, O. W.	223 Linden Ave. Southgate	Retired
*Rogers, Leslie M. ...	Pineville	Pineville
*Rose, Floyd D.	215 Catalpa Road Lexington	District Supt. Mead Memorial
*Rose, R. R.	Russell	Retired
*Ross, P. J.	LaGrange	
*Rounds, L. D.	601 Baker Street Plant City, Fla. ...	Retired
Rule, C. H.	42 Fitch Avenue Winchester	Sec'y Welfare Work
*Savage, James E. ...	1743 Chichester Ave. Louisville	Retired
Savage, J. R.	156 Crescent Ave. Louisville	Retired
*Scott, E. B.	Salyersville	Salyersville
*Scott, R. F.	RFD 2, Stanford ...	Broadhead
*Scudder, I. J.	Versailles	Versailles
SeEVERS, O. C.	420 W. Fifth Street E. Liverpool, Ohio..	Retired
*Sharpe, Willie F.	Langley	Maytown-Garrett
Shelley, M. G.	Albany	Retired
*Shumway, H. L.	Vanceburg	Vanceburg
*Shepherd, Paul	Paris	Paris
*Shepherd, James ...	37 Greenbrier Ave. Ft. Mitchell Sta. Covington	Immanuel London
*Simmerman, O. M. ...	London	
*Smith, A. E.	208 Poplar Street Bellevue	Bellevue
*Smith, O. P.	Irvine	Irvine
*Smith, Robert L. ...	Minerva	Minerva
*Smith, W. Hugh	Barbourville	Barbourville
Sparks, J. O.	Tollesboro	Retired
*Stevens, W. M.	Ravenna	Ravenna
*Stewart, W. C.	205 Columbus Ave. .. Coronada Bch, Fla.	Retired
Sturgill, Henry	Ft. Gay, W. Va.	Retired
*Swann, E. P.	Liberty	Liberty
*Swanson, F. D.	449 Victoria Street Ludlow	Ludlow
*Sweazy, A. W.	Berea	Berea
*Sweazy, Clyde A. ...	Versailles	Supt. Methodist Home
*Swift, W. D.	Lexington	Wesley Foundation
*Tanner, C. C.	Olive Hill	Olive Hill
*Thomas, C. R.	Old Six Mile Lane Rt. 2, Jeffersontown..	Retired
*Tilton, John L.	111 Home Street Erlanger	Erlanger

Name	Address (Kentucky unless state placed after address)	Appointment
Tolson, D. M.	Phil	Retired
*Tomlin, G. R.	443 S. Main Street Barbourville	District Supt.
*Townsend, G. W. ...	Carlisle	Carlisle
*Traynor, G. B.	610 Nelson Place Newport	Grace
*Trent, Howard E. ...	324 Overton Street Newport	Retired
*Tullis, Edward L. ...	401 Roberts Ave. Frankfort	Frankfort
Vanhorn, Fred	Cadamus	Retired
*Vogel, Carl E.	Indian Hills, Rt. 9, Frankfort	District Supt.
Waggoner, Enos	149 Frankfort Ave. Versailles	Retired
*Watkins, A. C.	Rt. 1, Flemingsburg..	Wallingford
*Watts, E. C.	Simpsonville	Retired
*Wells, James T.	Burnside	Burnside
Wesley, B. M.	Middleburg	Retired
*Wesley, Ralph G. ...	Corbin	First
*West, J. L.	Mt. Sterling	Retired
*Whealdon, J. R.	Coalgood	Mary Helen
*Whitaker, H. W.	326 N. Ft. Thomas Av. Ft. Thomas	Ft. Thomas
*White, Charles N. ...	Danville	Danville
*Wiley, H. M.	Freeburn	Freeburn-Hardy
Williams, L. E.	Wilmore	Retired
*Williams, W. M.	Box 603, Ewing	Retired
Williams, W. T.	1824 Feuston St. Hollywood, Fla. ...	Retired
Wilson, R. K.	181 Windsor Rd., Waban 68, Mass. ...	Chaplain
*Wilson, R. T.	Raceland	Raceland
*Wood, J. Ralph	104 Victory Ave. Lexington	Centenary
*Worthington, J. W. .	Pikeville	Pikeville
Wyatt, W. F.	Fellowship Center, Florida	Retired

Probationers

* Present at Roll Call

Name	Address (Kentucky unless state placed after address)	Appointment
*Allen, A. C.	25 Magnolia St. Winchester	Trinity
*Barbour, E. P., Jr. .	Burgin	Burgin
*Barnett, Harry T., Jr.	California	California
*Buskirk, Lawrence R.	Junction City	Junction City
*Christian, Jack	Simpsonville Q. C. ...	In School
*Couchman, James R.	Bethelridge	Bethelridge
*Early, Jack J.	Park Quar. Conf. Lexington	In School
*Fornash, Thomas C.	Moreland	Moreland
*Gold, Jack Mervin..	R. 1, Waynesburg	Kings Mountain

Name	Address (Kentucky unless state placed after address)	Appointment
*Gold, Leon Merwin..	Midway	Midway
*Gulley, Frank, Jr. .	536 McCubbing Drive Lexington	
Herron, Donald Ray..	Lexington First, Q.C.	In School
*Jones, Hugh R.	Woodlawn	Woodlawn
*Jones, Bruce C.	R. 2, Lancaster	McKendree
Kuhn, Charles R.	Hindman	Hindman
*Landreth, James D. .	R. 2, Mt. Sterling	Hazel Green & Carargo
*Lemons, Lawrence A.	Covington Trinity QC	In School
Leonard, Ralph	Baxter	Baxter
Moran, Eddie	Wilmore	Evangelist
Mussman, Robert	823 Overton St., Newport	
*Mynear, Robert	Mt. Olivet	Mt. Olivet
*Parish, A. H.	Vicco, Q. C.	In School
*Patrick, Hubert L. .	503 E. Mt. Vernon St., Somerset	Fellowship
*Patton, Wayne A. .	100 Gillespie Ave., Wilmore	Hebron
*Patton, Welby O. ...		
*Philpot, Ford R.	Box 111, Wilmore	
*Ross, David C.	Rt. 1, Mayslick	Mt. Gilead, Mt. Olivet, Lamerio
*Rose, James W.	Owingsville	Owingsville
Savage, Albert C., Jr..	Nicholasville Q. C. ...	In School
*Tanner, Charles W. .	Junction City Q. C. .	In School
Taylor, Thurston C..	Winchester First Q.C.	In School
*Tien, Joshua	Wilmore	Associate Pastor
*Turkington, C. G. .	204½ Main, Wilmore.	Wesley Chapel
*Willis, Samuel C. ...	Box 185, Bloomfield ..	Bloomfield
*Wulfcamp, H. W. ...	Perryville	Perryville

Lay Delegates ASHLAND DISTRICT

* Present

Charge	Delegate	Reserve
Advance	Ed M. Clarke	*Mrs. Ross Scott
Allen-Martin	Silas Tackett	George Snodgrass
Argillite Ct.	Arthur Broyle	Arthur Brown
Ashland, Centenary..	*Haskell Wurts	W. B. Young
Ashland, First	*W. D. Brewer	E. P. Barbour
Ashland, Second	*Walter McIntosh ...	Milton Franklin
Ashland, South	*Green Sturgill	James F. Bingham
Betsy L'ne-Vogel Day	Mrs. Willie Branham	Jesse Elliott
Dorton-Shelbiana ...	Larry Pennington .	Paul Mattingly
Elkhorn City	Mrs. C. E. Owen	Mrs. Jackie Kerr
Freeburn-Hardy	R. E. Burnett	Mrs. Elizabeth Boggs
Salem-Snively	Mrs. Ruth Deskins ..	Mrs. Lassie McCoy
Blaine Circuit	Mrs. Myrtle Meek ..	Mrs. T. W. Ball
Cannonsburg	Mrs. Chester Ross ..	Mrs. Ted Gearhart

Charge	Delegate	Reserve
Catlettsburg, First ..	George W. Mason ..	John Giles
Catlettsburg, West ..	Miss Genoa Blanton	*Earl Meek
Dwale Circuit	Mrs. V. Lishbaugh ..	James Caudill
Fallsburg Circuit	Mrs. Helen Damron.	Mrs. Nell Prince
Fullerton	*Mrs. M. Roberson...	Mrs. Pauline Ruark
Gallup Ct.	Glenn Borders	Mrs. Jewell Fugitt
Grassland Circuit ...	Mrs. Carl Middleton	Mrs. Joe Miller
Grayson	Mrs. Ruby Brammel.	Mrs. J. R. Rupert
Greenup	Mrs. Jesse Stuart ...	Mrs. Maud Kidwell
Inez Circuit	Simon Horn	Mrs. V. Collingsworth
Johnson Cty. Parish..	Clarence Dutton ...	*Mrs. Clar. Dutton
Kavanaugh Circuit ..	*Mrs. D. H. Davenport	Thurston Hurt
Louisa, First	*Mrs. Creed Heston..	Miss Kathlene Fugitt
Louisa, Methodist ...	*J. E. Ferguson	Mrs. H. H. Sparks
Maytown-Garrett ...	Howard Ramey	O. J. Webb
Melrose	Fred Kearns	Mrs. Bruce Dixon
Ohio Valley Circuit..	Mrs. Clark Sandy ..	Willis Cooper
Pactolus	Mrs. K. Hannah	*Mrs. Helen Carter
Paintsville, First Ch.	*D. H. Dorton	M. D. Bailey
Paintsville Mayo Mem	J. L. Patton	no reserve elected
Pikeville	*Jack DuPuy	Davis Williamson
Prestonsburg	R. G. Francis	Howard C. Church
Princess	W. R. Stewart	R. T. Hatfield
Raceland	*Mrs. B. W. Lyon	Mrs. E. B. Nippert
Salyersville	Mrs. Jim Franklin..	J. V. Kelley
Russell, First Church	C. C. Stevens	*Mrs. Bessie Sutton
Russell, Mead. Mem..	C. E. Bratton	*J. C. Hamer
Stone	E. E. King	B. T. Brinkley
Sunsine Ct.	*Meril Smith	Miss Ada Timberlake
Wayland	Mrs. Hazel Vinson ..	*Mrs. Dora Meyers
Wheelwright	Mrs. Arth. Bradbury	Mrs. J. W. Bailey
Rush Circuit	Mrs. Emily Owens ...	Boyd Keeton
Wurtland	Mrs. Nellie Stafford	James Cochran

BARBOURVILLE DISTRICT

* Present

Charge	Delegate	Reserve
Barbourville	*A. B. Easterling	Mrs. G. R. Tomlin
Barbourville Ct.	Glenn Jackson	Mrs. Garrard Morris
Baxter	*Mrs. Mary Howard..	Mrs. Daunt Howard & Mrs. Fannie Short
Benham	J. H. Mitchell	*Geo. Robinette, Jr.
Black Mountain	*Mrs. Keith Clark ...	Mrs. Elmer Cassell
Blue Diamond		
Combs-Lothair	Marion E. Smiddy ..	Astor Couch
Corbin, First		
Corbin Parish	Mrs. J. T. Lanham ..	W. A. Cox
Corbin Second	Kenneth Turner ...	C. G. Gentry
Cumberland	E. Wilder	E. S. Jacobs
Evarts	Roy Kelly	Mrs. Lawrence Jones
Harlan	Geo. R. Pope	J. Ray Rice
Hazard	*R. W. Gibson	L. T. Taylor
Hindman	*H. H. Smith, Jr.	Beckham Combs

Charge	Delegate	Reserve
Jackson	*M. H. Holliday, Jr...	Phil Smith
Jenkins	T. D. Vaughn	W. R. Jordon
Loyall	Mrs. C. D. Livingston	Mrs. Otis Hoskins
Lynch	A. B. Vaughn	*C. H. Sherman
Mary Helen		
Methodist Mtn Miss'n	Herschel Halsey	Roy Hayes
	Mrs. Martha Hayes.	Chas. Hurst
Middlesboro, First ...	*A. L. Tolliver	Willard Earl
Middlesboro, Trinity .	*Dr. C. M. McDaniel..	Chester A. Wolfe
Neon-Fleming	W. H. Belt	Hilliard Kincer
Millstone	John Holbrook	H. B. Beeler
Pineville	Geo. McKee	H. A. Brooking
Rockholds	*Lloyd Brown	John Craig
Seco	*Logan Music	Arthur Land
Vicco	Mrs. McKinley Stacy	Mrs. Burnice Steele
Wallins	Orville Williams	Mrs. W. M. Howard
Whitesburg	*Mrs. Aug. Renaker..	Mrs. Elline Salyer
Whitesburg Ct.	Glenn Clay	Arthur Land
Williamsburg	R. L. Brown	E. A. Lovett
Williamsburg Ct.	Terrell Bunch	Mrs. J. F. Raines

CARLISLE DISTRICT

* Present

Charge	Delegate	Reserve
Augusta	Mrs. Roxie Boughner	Mrs. F. S. Monahon
Brooksville	*Mrs. Ruppert Rees ..	Mrs. Emory Story
Carlisle	Franklin Caswell ...	Mrs. Frank. Caswell
Cassidy-Ishmael	Marshall Walton ...	Noble Gillispie
Fairview-Canaan ...	Elgin Rankin	Mrs. Lydia McClure
Flemingsburg	Chas. E. Rankin	Ray Litton
Germantown	Dimmit Feagan	Mrs. Bruce Boggs
Helena-Nepton	*Mrs. E. R. Kelly, Sr.	George Clark
Herrington	J. B. Peterson	E. P. Wagoner
Hillsboro	*Mrs. Beulah Horton.	Mrs. Mary E. Rice
Maysville-Central ...	*Mrs. Agnes Campbell	Earl Snapp
Maysville-Seddon ...	*Harley Curtis	Marion Wilson
Maysville-Trinity ...	*O. J. Huntsman	John H. Clarke
McKendree-Dover ...	Mrs. Forrest Thomas	*Miss Irma Ray
Millersburg	Owen M. Adams ...	*William Butler
Minerva	Albert Snyder	*Mrs. Joel Williams
Moorefield	*Mrs. M. Kennedy ...	Mrs. R. C. Myneer
Morehead	*Glenn Lane	Paul Overstreet
Mt. Carmel	*Harry Hord	Carl Grigsby
Mt. Olivet	*L. W. Jones	Mrs. Kenton Hester
Mt. Olivet Circuit ...	*Mrs. Minnie Sims ..	Miss G. Shepherd
Mt. Pleasant-Ruddles	Miss Mary Wagoner.	Mrs. Wallace Pate
Muses	Hubert Grigson	Harold McCann
Oakland Mills	Mrs. Otto Caswell..	Mrs. James Smoot
Olive Hill	A. W. McCarty	Paul Deters
Owingsville	*Mrs. Carmel Hunt ..	Mrs. Aitken Darnall
Saltwell	Mrs. Wood. Richey..	Mrs. Cora Gaunce
Sandy Hook	*Mrs. Delma Davis ..	Roy Harper
Sardis	*J. A. Suit	James Dryden

Charge	Delegate	Reserves
Shannon	*Miss Flor. Craycraft	Mrs. Chester Dillon
Sharpsburg-Bethel ..	Mrs. Eva Crouch ...	Mrs. Mary Stone
South Portsmouth ...	*Mrs. S. C. McMullen	Mrs. Blanche Sanders
Tabor	*Mrs. Roy Workman..	Roy C. Hunt
Tilton	*Mrs. W. M. Williams	*Robert Vice
		Marjorie Harmon
Tollesboro	Mrs. L. C. Godbey ..	Mrs. O. Highfield
Vanceburg	*Mrs. W. C. Bertram .	Mrs. Maurice Willim
Vanceburg Circuit ..	Miss Maude Bierley.	Mrs. Jesse Burris
Wallingford	*Mrs. M. N. Evans ...	Mrs. F. L. Hinton
Washington	*Mrs. M. E. Pollock ..	Mrs. Jesse Dwelly

COVINGTON DISTRICT

* Present

Charge	Delegates	Reserve
Alexandria	*Mrs. Irene Siry	Mrs. Alice Stubbs
Asbury Chapel	Mrs. Marie Weber ..	Mrs. Ray Kitchin
Bellevue	John W. Byrne	Mrs. J. W. Byrne
Boone County Parish.	*Mrs. Everett Mastin.	M. K. Toadvine
Butler	*Ralph Fields	Carnett Steel
California-Melbourne	Mrs. Alice Spillman.	Mrs. Ernest Neihof
Carthage	Mrs. Maude White ..	Mildred Tarvin
Carter's-Pleasant Gr.	*Stanley Bailey	Mary Lewellyn
Covington, Epworth..	*Mrs. Hubert Eldred.	Clara Spring
First	*W. Sharon Florer ...	T. E. Fitz-Hugh
Immanuel	*Clinton Gardiner ...	W. R. Horst
Main Street	*Mrs. D. L. Story	F. N. Ham
St. Luke	*Mrs. R. E. Latimer ..	Mrs. W. T. Lafferty
Shinkle	*A. E. Woodson	Mrs. Paul Swanson
Trinity	J. Z. Spoonamore, Sr.	Mrs. Frank Karnes
Dayton	*Rufus Culp	W. L. Borden
Dry Ridge-Salem ...	*Mrs. Logan Blaine..	*Mrs. Sally Odor
Erlanger	*Blaine Fulton	Mrs. George Milner
Falmouth	*C. H. Fossett	Colvin Wright
Florence	*Mrs. S. J. Bradley ..	Mortimer Moss
Fort Thomas	G. C. Trautwein	Howard Harton
Lennoxburg	*Annette Insko	Mrs. Grace McDowell
Ludlow	Raymond E. Watson	Harry Roth
Grace	Ray Dunlop	Frank English
Salem	Mrs. Irene Moore ..	*Ercell Roettger
Pine Grove	Ambrose Fields	Ray Courts
Southgate	*Dorothy Lytle	Harold Daniels
Spring Lake	Otis Clouse	*Mrs. C. Schwertman
Visalia	Mrs. J. J. Barnett ..	J. J. Barnett
Walton	*G. O. Carlisle	Dan Roberts
Warsaw	Mrs. John Heier	H. J. Richards
Williamstown	*Virginia Dell Jewett	Otis Kells

* Present

DANVILLE DISTRICT

Charge	Delegate	Reserve
Berea	E. L. Edwards	H. C. Combs
Bethelridge	Miss Stella Ashley..	Ned Wesley
Bowen	Ancil Douglas	Clarence Maddox
Brodhead	S. C. Davis	Owen Duvall
Bruce, W. Spgs., Mintonville	*Elbert Wilham	Mrs. Mary Cain
Bryant'sville	W. R. Coulter	J. B. Crump
Burgin	D. R. Riggins	Lesslie Hamilton
Burnside	Norman I. Taylor ..	Fred N. Smith
Bybee	Mrs. Grace Stone ..	Mrs. Willie Cain
College Hill	*Harry Freeman	Mrs. Harry Freeman
Danville	Joe I. Edwards	M. J. Durham
Ellisburg-Slate Hill ..	Herman Brown	Clarence Reed
Gravel Switch- Johnson's Chapel..	L. M. Wolford	Jesse Chetham
Gunn's-Lawson	Ernest Adams	Joe Hammond, Jr.
Harrodsburg	*Dr. C. B. VanArsdal..	*Cecil Brown
Hebron-Neils Creek Associate	Mrs. Farley Scott ..	Farley Scott
Irvine	C. E. Cheseldine	J. J. Johnstone
Junction City	*Frank Smithers	Mrs. Charles Tanner
Kings Mountain	Mrs. W. L. Anderson	Mrs. Jim Young
Lamberts	Mrs. Randall Leach..	Mrs. Hampton Scott
Lancaster	Mrs. Cinda Bonner..	Paul Morrow
Laurel Co. Larger Par. East Bernstadt	J. W. Gregory	Mrs. C. L. McDowell
Macedonia	George McWhorter..	Mrs. Cruce Stump
Mt. Gilead	Mrs. George Young..	*Denver Black
Liberty	*Mrs. Albert Brown..	P. P. Wesley
London	Malcom Wesley	Miss Lelia Mason
Mackville-Antioch ..	*P. P. Edwards	George T. Lester
Madison Circuit	Mrs. Alta Peters	Mrs. P. E. Wells
McKendree	Mrs. Marvin Wall	Mrs. Zora Fitzpatrick
Middleburg	Mrs. Harry Goggins..	Miss Essie Elliott
Mitchelsburg	*P. A. Miller	C. C. Clarkson
Moreland	T. P. Price	W. D. Henson
Mt. Zion, Shakertown	J. S. Holtzclaw	Mrs. Joe Adams
Paint Lick	Joe Adams	Floyd West
Perryville	*A. B. Wynn	Ira Broyles
Poosey-Wallace	James Carpenter ..	Mrs. Wm. Wallace
Pulaski Co. Lgr. Par. Associates	James Lackey	Miss Grace Heaps
	Clarence Scott	Luther Sears
	Garner Hargis	Tommy Todd
	Mrs. E. E. Rice	
	Ira Edwards	
	Miss Effie Godsey ..	
	Oscar Godsey	
Ravenna	H. P. Moore	C. T. Murrell
Richmond	C. E. Hurst	Paul Carrington
Science Hill	*Mrs. Ruby Jasper ..	Mrs. William Farris
Somerset	*Woodson May	H. P. Sibley
Stanford	*Mrs. Fannie Hickle..	Miss Nancy Prewitt
West Irvine	Thomas Bonney	Frances Thomas
Whitley City	*Mildred Canaster ..	Dr. Paul Ray
Wilmore	*R. T. Mirse, Sr.	

FRANKFORT DISTRICT

* Present

Charge	Delegate	Reserve
Bedford	Mrs. Effie Mosley ..	Mrs. W. D. Pierce
Bethlehem	Lester B. Payne	Eddie Adler
Bloomfield	George Andrews	Mrs. Lillie Lewis
Boyer's-White Oak...	Miss Effie Casey	Mrs. Rodney Hiten
Campbellsb'g-Sulphur	*Mrs. Ruth Golden ..	Mrs. L. Skidmore, Jr.
Carrollton	*Mrs. M. VanDever ..	Mildred Mosgrove
Chaplin-Green's Cpl..	Mrs. B. McClaskey ..	Willis Sheeley
Crestwood	*W. F. Potts	Isabelle Jefferson
Eastwood	*Mrs. E. H. Waits	Mrs. Allen Harrod
Eminence	Herbert McCoun	*Earl McKee
Frankfort	*Hickman Baldree ...	Clint Wood
Gest Circuit	Mrs. Howard Lee	Mrs. Dan Kelley
Gilead-Pendleton ...	W. O. Bruce	F. R. Dean
Graefenburg	*Jonnie Slucher	Mrs. Stella Jamison
Gratz-Lockport	Mrs. Ethel Thomas...	*Nim Smith
Harviland	*Mrs. John Wiley	Mrs. Nora Taylor
Hebron	Mrs. Hobart Wheeler ..	Mrs. James Gray
Hinton-Renaker	Russell Currens	Clarence Horn
Hopewell Circuit	Mrs. Rose Burroughs ..	Mrs. M. Garrett
Jonesville	Margaret Furnish ..	Mrs. Kirby Cook
LaGrange	Cecil Jesse	Raymond Wilburn
Lawrenceburg	*C. M. Edwards	Eugene Sergent
Milton	*L. C. McIntyre	Mrs. C. L. Ewing
Mount Carmel	*Logan Westrick	Ansel McCord
Mount Tabor	Mrs. John Conn	Mrs. Woodson Long
Mount Zion	L. S. Holt	Miss Elizabeth Moore
New Castle	Evan Harrod	G. W. Tennill
New Columbus	*F. L. Bell	Dexter Greene
Olive Branch	*Earl Dorsey	E. L. Terhune
Owenton	T. A. Perry	Mrs. T. A. Perry
Perry Park-Marvin's ..	Mrs. Nettie McBurney ..	Mrs. Leroy Sanders
Pleasant View	Onie Flood	Mrs. Sadelle Luckett
Pleasureville	*Mrs. James Willhite ..	Mrs. E. C. Magruder
Polsgrove	E. S. Polsgrove	Mrs. Mim Clark
Port Royal-Turner's ..	L. C. Clark	J. C. Mertz
Salem-Sadieville	Mrs. Dewey Lee Penn ..	Mrs. George Stuard
Salvisa Circuit	*Mrs. L. H. Bottom ...	Katherine Tobin
Shelbyville	*D. C. Poe	Coleman Wright
Shiloh	Jack Smiser	L. W. Kerlin
Simpsonville	*Jack Frazier	George F. Smith, Robert Wright
Smithfield	*Mrs. June Tandy	Mrs. Frank Shultise
Taylorsville	*Mrs. J. W. Parish	W. B. Yates
Wesley Circuit	Howard Morgan	Violet Jennings
Woodlawn-Beechfork ..	Miss Verlie Parish ..	Mrs. Estil Barlow
Worthville	Burton E. Ellis	*Roy Stivers

* Present

LEXINGTON DISTRICT

Charge	Delegate	Reserve
Benson & Curry	*Rolla Criswell	J. W. Brannock
Berry & Boyd	Floyd Walker	Mrs. T. R. Boutet
Booneville	*Mrs. Conley Mainous ..	Mrs. Conley Pierson

Charge	Delegate	Reserve
Campton	Mrs Christine Carroll	H. B. Mullins and *Mrs. H. G. Murrell
Centerville	S. S. Roberts	R. B. Garland
Clay City	Mrs. W. T. McGuire.	Mrs. D. B. Ewen
Cynthiana Circuit ...	W. W. Beckett	Charles Holland
Cynthiana, First	*V. C. Redd	*H. Clay Smith
Elmarch-Lair	Odus Fryman	*H. C. McClanahan
Frenchburg	Mrs. Wade Canoy ..	Hugh Karrick
Georgetown	C. G. Marshall	*Leslie Courtney
Grassy Lick-Camargo	*Mrs. James Roberts.	Mrs. J. S. Mason
Hazel Green-Sanfield	Mrs. John Coldiron	Mrs. Fred Terrell
Hutchison	Joe Jacoby	Mrs. W. K. Thomas
Jackson Chapel Ct. ..	W. E. Davis	*Mrs. W. E. Davis
Lexington: Centenary	*L. H. Hargett	*Dr. O. W. Gard
Epworth	*M. C. Strong	Clifton Coleman
First	Mrs. M. W. Beebe ...	*Mrs. C. W. Haggard
Park	*W. E. Savage	James Ramsey
Trinity	*Leonard Hocker	H. J. Raily
Midway	Roy Courtney	Mr. Mrs. J. Woolums
Mt. Beulah	Rolland Johns	Coy Reynolds
Mt. Hope-Mt. Gilead.	Wm. Hagans	G. W. Fryman
Mt. Sterling	*Alfred Jones	Harry F. Howell
Mt. Zion	*Mrs. Joe Bush	Mrs. William Lee & Mrs. Ollie Miller N. S. Wise
Nicholasville	*William Edwards ...	*Claude Lemons
Oddville	Carl Ecklar	Mrs. M. Pendergrass
Owsley County Ct. ...	Vol Taylor	Mrs. T. S. Spradling
Oxford	J. W. Cannon	Mrs. C. O. Hinton
Paris	*C. A. Ellis	
Pine Ridge	Herbert Holbrook ...	Arthur Shackelford
Primrose Ct.	Mrs. D. C. Hobbs ...	Theodore Brunner
Roberts Chapel	Paul Watts	Charles Mulcahy
Mt. Lebanon	Wilbur Cobb	Walden Chaney
Taylor & Siloam	Virgil Tudor	L. D. Sweazy
Versailles	*James Colyer	J. W. Herrington
Wagoner's	Paul Herrington ...	Geo. Brock
Wesley Chapel	Buford Teator	Mrs. C. K. Stacy
West Liberty	Stanley Gullett	Edgar Bush
Winchester, First	*Alton Payne	Mrs. Sterling Burrus
North Main	Matt Burton	Clarence Craig
Woodford Ct.	Samuel Raider	

Accepted Supplies

* Present at Roll Call

Name	Address (Kentucky unless state placed after address)	Appointment
*Adams, Louis	Elkhorn City	Elkhorn-Dorton
*Adamson, Earl	Rt. 3, Flemingsburg..	Mt. Carmel
*Allen, B. L.	Alexandria	Alexandria
Alexander, Gayle	CpO Box 537, Wilmore	Worthville
Allis, Donald L.	Wilmore	Carrithers
Armstrong, Richard..	Asbury Seminary, Wilmore	Mt. Hope-Mt. Gilead

Name	Address (Kentucky unless state placed after address)	Appointment
Arnold, Walter Lee ..	R.F.D. London	Macedonia
Ball, S. B.	Rt. 1, Louisa	Blaine Circuit
*Barnes, Clancy	Pikeville Jr. College Pikeville	Inez Circuit
Barnhart, Loren	Apt. 8, Indiana Ave., Wilmore	Renaker Vico
*Beeler, H. B.	Vico	Taylor-Siloam
*Bell, Paul R., Jr.	Rt. 3, Nicholasville ..	Paintlick
*Bentley, W. W.	Paintlick	
*Bevins, J. M.	1415 Dye Street, Flemingsburg	Cassidy-Ishmael
*Blakely, Wayne A. ..	102 Bethel St Wilmore	Ohio Valley Circuit
Braun, Floyd D.	Box 109, Campbellsb'g	Campbellsburg
*Bridges, E. L.	Russell	Melrose
Brill, E. L.	Rt. 5, Paris	Hutchison
*Brooks, Harold	106 Gillespie Ave., Wilmore	Gravel Switch
Brom, Norman P.	CpO Box 584, Wilmore	Mt. Carmel
*Brown, Edward W. ...	Boyd	Lair
*Bruce, Clarence	Rt. 2, Worthville	Hopewell Circuit
Burton, J. H.	Booneville	Booneville
Cammack, E. G.	RFD, Foster	Lenoxburg
*Campbell, James A. .	106 Gillespie St., Wilmore	Centerville
Chandler, T. M.	720 15th St., Ashland	Cannonsburg
*Child, A. M.	Wurtland	Wurtland
Cobb, W. R.	Rt. 2, Nicholasville ...	Taylor-Siloam
Comer, Donald Ray..	Union College, Barbourville	Felts Chapel
*Cook, Gale	California	Carthage
Coop, Howard	311 E. 5th St., Richmond	Gunns Chapel
Cooper, Eugene	CPO Wilmore	Jonesville
Cox, Elmer	RFD Williamsburg ..	Bethel-Mulberry
Cropper, Wilburn ...	Vanceburg	Vanceburg Circuit
*Crouch, Marshall ...	Cynthiana	Shapsburg-Bethel
Cyrus, Carl	Rt. 1, Buchanan	White's Creek
Davis, Jesse J.	Phil	Bruce-W. Springs
Dean, Charles W.	CPO Wilmore	Gratz-Lockport
Decker, Silas	R. 1, Box 77, Corbin..	Trace-Baach
*Deerfield, R. S.	208 - 10th St., Catlettsburg	West Catlettsburg
Dick, Luther	Mangum	Williamsburg Ct.
DiRaddo, James	Asbury Col., Wilmore.	Poosey-Wallace
Doyle, Lola	Saltlick	Frenchburg
Earlywine, Raymond.	South Portsmouth ...	South Portsmouth
Edwards, Berlin	Duplex 1, Asbury Dr., Wilmore	Sandy Hook
Elswich, C. R.	Zebulum	Salem-Snively
*Fegan, Harry	Wilmore	Pleasant View
*Florence, Jesse	RFD, Cynthiana	Mt. Pleasant
Fraleigh, Douglas	CPO, Wilmore	Gilead-Pendleton
*Fryman, Otis	Rt. 1, Cynthiana	Waggoner
Fryman, Tommy	111 St. Clair St., Cynthiana	Oakland Mills

Name	Address (Kentucky unless state placed after address)	Appointment
Fryman, Virgil	Rt. 5, Paris	Clay City
Garrett, Robert	107 N. Broadway Pk., Lexington	Woodford Ct.
George, Lawrence W. .	211 Main St., Wilmore	Polsgrove
*Godsey, Herbert	Neon	Neon-Fleming
Gray, John W.	311 E. 5th St., Richmond	Doyleville
Grill, Franklin	Asbury Col., Wilmore.	Lamberts-Neils Ct.
*Hale, Floyd I.	Box 152 Crab Orchard	Hebron
Hardy, R. Fletcher ..	Box 103, Shelbyville..	Rockbridge
*Harmon, Amos	Tollesboro	Tollesboro
Harper, N. J., Jr.	Junction City	Ellisburg-Slate Hill
*Harris, E. N.	Rt. 1, Corbin	Faber
*Harris, J. C.	Pactolus	Pactolus
Harrod, Allen	Fisherville, RR.	Sadieville
Hart, G. E.	Buchanan	Kavanaugh Ct.
Hawkes, Robert	CPO Box 445, Wilmore	Port Royal
Henson, Harold H. ...	RFD 2, Stanford	Mitchellburg
Hess, Dillon	105 Asbury, Wilmore.	Hazleland
Hill, Andrew	Rt. 1, Berry	Cynthiana Ct.
Hill, H. T.	Cynthiana	Tilton
*Hill, Randall	Hillsboro	Hillsboro
Holbrook, John	Milstone	Camp Branch
Holland, H. B.	1525 Greenup St., Covington	Taylorsport
Hughback, Monroe ..	Asbury Seminary, Wilmore	Beech Grove
Jackson, Robert G. ..	Box 28, Simpsonville.	Simpsonville
Jernigan, Hubert	931 Washington Ave., Shelbyville	Turners Station
Johnson, Calvin B. ..	Box 42, Wilmore	Mt. Zion
Jones, Willard E.	Asbury Seminary, Wilmore	Sardis-Grays
Karpal, Richard	413 N. Lexington Ave., Wilmore	Herrington
Key, Joel Thomas ...	CPO, Wilmore	Boyers-White Oak
Lacy, Leo C.	Bybee	Bybee
Lafferty, Floyd	Sloan	Dwale Ct.
Lagow, Gleason	210 N. Walnut, Wilmore	Hinton
Lamb, Eugene	200 Gillespie St., Wilmore	Lexington Mission
*Ledford, John	Corbin	Second, Corbin
Leineke, Frank	Asbury Sem., Wilmore	Bowen
LeFeevers, Charles ..	Seco	Seco
Lutrell, Wm. N. Jr. ..	219 Stone St., Lexington	Spears-Mt. Lebanon
Mainous, E. L.	Conkling	Owesley County Ct.
*Mastin, Harry	College Hill	College Hill
*Mattingly, D. L.	Asbury Col., Wilmore	Helena-Neptune
*Meek, Arbie	Yancey	Yancey
Mendez, John	11-A, Indiana Ave., Wilmore	Layton's
Miley, Gilford	Rt. 3, Shelbyville ...	Olive Branch
Miller, Murphy D. ...	Rt. 2, Frankfort	Graefenburg
Mitchell, J. H.	Benham	Sergent
Mosley, W. R.	Southshore	Sunshine Ct.

Name	Address (Kentucky unless state placed after address)	Appointment
Munday, Jerry	CPO, Wilmore	Drury
McAfee, James	Owingsville	Grall Lick
McCloud, J. W.	Milstone	Evarts
McComas, W. H.	Russell	Argalite
McHargue, N. H.	Rt. 3, Box 78, Corbin..	Harts Chapel
McKinney, Foster ...	Asbury Sem., Wilmore	Mt. Zion
Parker, William		
Pfaff, I. B.	Rockholds	Rockholds
Pineur, Donald E. ...	Glencoe	Pleasant Grove
Poole, Jackie L.	CPO, Wilmore	Kavanaugh
Pounds, A. C., Jr.	West Irvine	West Irvine
Purga, George	CPO Box 76, Wilmore	Smithfield
Reeves, Harold T.	4 A. Ohio Ave., Wilmore	Qest Ct.
Reeves, Roy	Milstone	Milstone
Rice, E. H.	Ewing	Tabor
Riddle, Crit	RFD, Eubanks	Mintonville
Roettger, C. D.	Union College, Barbourville	Craig's Chapel
*Rucker, S. B.	Fullerton	Fullerton
Ruggles, J. F.	124 Depot St., Corbin	Goldbug
Russell, George	Asbury Sem., Wilmore	Pulaski Ct.
Sanders, Leroy	R. 1, Turners Station.	Perry Park
*Schooler, Maurice H.	4213 Shelbyville Rd., Louisville	Mt. Tabor
Schwertman, C. W. ...	225 Military Pk., Ft. Thomas	Spring Lake
*Scott, Robert F.	311 E. 5th St., Richmond	Doylesville
Shaw, Charles	Mackville	Mackville
Shirly, Riley P.	Prospect	Shiloh
Sieter, Herman K. ...	109 Marrs Ave., Lawrenceburg	Bethlehem
Sloan, W. G.	207 N. Walnut St., Wilmore	Mt. Beulah
Smiddy, Marion E. ...	Combs	Combs-Lothair
Smith, John L.	Horse Brach Rd., R. 1, Covington ...	Tailorsport
Stephenson, Jack D..	Asbury Sem., Wilmore	Woodford Ct.
Stevens, George	RFD 3, 155 Somerset.	Cooks
Stokes, Luther R. ...	Boyd	Boyd
Stoneking, Paul	2100 Boone Ave., Winchester	Mt. Zion
Thaxton, Charles ...	Apt. 4, D., Ohio St., Wilmore	Moorefield
Thomas, Merle D. ...	Owenton	Owenton
Townley, Robert	Wilmore	Wesley Ct.
Tuggle, C. J.	Grays	Grays-Immanuel
Turner, John O.	219 N. Main, Lawrenceburg	Lawrenceburg
Walsh, Don	Asbury Col., Wilmore	Bryantsville
Watson, William	Union College, Barbourville	Henderson Chapel
Wheary, John	Box 239, Ghent	Ghent
Whiles, A. G.	Science Hill	Mt. Zion
White, C. W., Jr.	Rt. 1, Catlettsburg ...	Grassland Ct.

Name	Address (Kentucky unless state placed after address)	Appointment
*Wood, Harry	Rt. 3, Milton	Milton
*Wood, Wm. Robert .	T-103, Sem., Wilmore	McKendree-Dover
Woodward, Sewell, Jr.	Asbury Col., Wilmore.	Randals Chapel
Wright, Richard	Wilmore,	Chaplain-Green's Ct.
Yates, Robert	Wilmore	New Columbus
Yates, Wilbur	Taylorsville	Salem

Ministers' Service Records

ABBREVIATIONS

E.—Effective

R.—Retired

R.S.—Retired Supply

OT.—On Trial

T.—Transfer

FC.—Full Connection

RO.—Recognition of Orders

S.—Supernumerary

IS.—In School

NE.—Non-Effective Years

3—Third Year Class

4—Fourth Year Class

NAME	Present Relation	Act. Yrs.	Con. Mem.		Ordained	
			Admitted	Record	Dea.	Eld.
Anderson, R. L.	E.	15	O. T. 1937	1937	1938	1941
Armitage, E. M.	E.	37	O. T. 1915	1912	1915
Arnold, E. K.	R. 1947	44	O. T. 1903	1905	1907
Arnold, J. F.	R. 1951	18	O. T. 1926	1928	1932
Ashley, E. E.	R. 1951	18	O. T. 1933	1935	1937
Ashley, Thomas B.	E.	40	O. T. 1912	FC. 1914	1914	1916
Baldwin, R. M.	E.	22	O. T. 1929	FC. 1933	1933	1937
Ball, A.	R. 1940	8	O. T. 1928	1932
Barnett, E. H.	E.	32	O. T. 1920	FC. 1923	1923	1925
Beck, B. O.	R. 1945	35	O. T. 1903	1905	1907
Beeler, T. W.	E.	30	O. T. 1920	1924	1926
Benson, J. O.	E.	28	O. T. 1923	1926	1928
Bierley, Gwinn H.	E.	11	O. T. 1941	FC. 1943	1943	1945
Boatman, Conway	E.	36	O. T. 1916	1918	1919
Boswell, G. W.	R. 1937	44	O. T. 1893	1896	1898
Bradley, S. J.	R. 1942	32	O. T. 1907	FC. 1914	1914	1916
Bromley, H. W.	R. 1950	32	O. T. 1918	1920	1922
Brookshire, Joseph	E.	11	O. T. 1941	FC. 1944	1944	1946
Brunstetter, Glenn	E.	5	O. T. 1947	FC. 1949	1947	1949
Burnside, E. F.	R. 1949	34	O. T. 1915	FC. 1918	1918	1920
Callis, O. H.	S. 1952	34	O. T. 1917	1917	1919
Campbell, W. B.	R. 1952	43	O. T. 1909	1911	1913
Cardwell, W. H.	R. 1948	26	O. T. 1920	1923	1925
Carl, H. K.	E.	18	O. T. 1934	FC. 1936	1936	1938
Carnes, Benis G.	E.	7	O. T. 1945	FC. 1948	1948	1950
Carr, Jesse G.	E.	19	O. T. 1933	FC. 1935	1935	1937
Carr, John P.	E.	9	O. T. 1943	FC. 1946	1946	1950
Cartmel, J. S.	R. 1940	5	O. T. 1934	FC. 1936	1936	1938
Cissna, W. E.	R. 1949	43	O. T. 1906	1908	1910
Clark, J. L.	R. 1942	46	O. T. 1896	1898	1900
Clark, W. L.	R. 1947	52	O. T. 1895	1897	1899
Clay, H. L.	R. 1944	34	O. T. 1910	1912	1914
Clay, Kenneth A.	E.	13	O. T. 1939	FC. 1941	1941	1943
Cobb, Dee W.	E.	15	O. T. 1937	FC. 1940	1939	1941
Coffman, Guy	E.	43	O. T. 1909	FC. 1911	1911	1913
Conn, W. B.	E.	16	O. T. 1936	FC. 1938	1938	1940
Cook, John W.	E.	8	O. T. 1944	1945	1947
Cooper, Chas. L.	E.	24	O. T. 1928	FC. 1931	1929	1934
Cox, A. G.	R. 1948	30 ½	O. T. 1915	FC. 1917	1917	1919
Crain, O. S.	E.	14	O. T. 1938	FC. 1940	1939	1942
Cram, Willard G.	R. 1944	46	O. T. 1898

NAME	Present Relation	Act. Yrs.	Con. Mem.		Ordained	
			Admitted	Record	Dea. ¹	Eld.
Creamer, John R.	R. 1942	33 ¾	O. T. 1909
Crockett, O. B.	R. 1949	42	O. T. 1907	1909	1911
Curry, Earl T.	E.	17	O. T. 1935	FC. 1937	1937	1939
Davis, J. J.	E.	34	O. T. 1918	FC. 1936	1936
Davis, Wm. D.	E.	4	O. T. 1948	FC. 1950	1949	1950
Davis, Joseph M.	E.	7	O. T. 1945	FC. 1948	1948
Davis, Warner P.	E.	31	O. T. 1921	FC. 1923	1922	1925
Dearing, C. G.	E.	27	O. T. 1925	1927	1929
DeHaven, M. N.	E.	13	O. T. 1939	FC. 1942	1941	1944
Delaney, Hugh E.	E.	5	O. T. 1947	FC. 1949	1949	1950
Derickson, Algan	R. 1949	9	O. T. 1930	1932
DeArmond, L. C.	R. 1949	35	O. T. 1914	FC. 1916	1916	1918
Ditto, T. W.	E.	3	O. T. 1949	FC. 1951	1951	1952
Dorsey, Harold W.	E.	12	O. T. 1940	FC. 1942	1941	1942
Durham, Donald	E.	8	T. 1948	FC. 1945	1945	1946
Early, E. N.	R. 1947	32	O. T. 1915	1917	1919
Elrod, E. W.	E.	33	O. T. 1919	FC. 1923	1921	1923
Finch, J. H.	E.	22	O. T. 1930	FC. 1932	1932	1934
Floyd, D. L.	E.	14	O. T. 1938	FC. 1940	1940	1942
Fossett, Earl M.	E.	29	O. T. 1923	1925	1927
Froderman, Carl F.	E.	20	O. T. 1932	FC. 1934	1935	1937
Fryman, William P.	E.	41	O. T. 1911	FC. 1913	1913	1915
Funk, S. W.	E.	29	O. T. 1923	1925	1927
Gardner, O. S.	E.	15	O. T. 1937	1936	1939
Garnett, W. B., Jr.	E.	3	O. T. 1949	FC. 1951	1951
Garriott, L. A.	E.	29	O. T. 1923	1924	1927
Garriott, W. B.	E.	44	O. T. 1908	1911	1913
Garriott, W. E.	E.	19	O. T. 1933	FC. 1935	1935	1939
Garriott, W. W.	E.	16	O. T. 1936	FC. 1938	1938	1940
Gibson, James D.	E.	7	O. T. 1945	FC. 1947	1947	1948
Gilbert, J. W.	R. 1946	35	O. T. 1911	1913	1915
Gillespie, Paul C.	E.	30	O. T. 1922	1922	1927
Gilliam, Adolphus	E.	30	O. T. 1922	FC. 1924	1924	1926
Gilmore, Smith	E.	21	O. T. 1931	1933	1935
Godbey, A. S.	R. 1946	37	O. T. 1909	1911	1914
Godbey, L. C.	R. 1947	35	O. T. 1912	1915	1916
Godbey, S. B.	RS. R. 1950	32	O. T. 1916	1918	1920
Godbey, S. B.	RS. R. 1950	32	O. T. 1916	1918	1920
Goodwin, C. D.	E.	11	O. T. 1941	FC. 1943	1943	1945
Gray, Wayne T.	E.	22	O. T. 1930	1933	1934
Greer, C. H.	R. 1942	50	O. T. 1892	1892	1897
Griffy, E. L.	R. 1941	39	O. T. 1902
Gross, John O.	E.	35	O. T. 1916	1918	1920
Haggard, Gerstle M.	E.	28	O. T. 1924	FC. 1927	1927	1929
Hahn, Jennings B.	E.	30	O. T. 1922	1924	1926
Halbrook, Kenneth C.	E.	4	O. T. 1948	FC. 1950	1950
Haley, Garnett, W.	E.	5	O. T. 1947	FC. 1949	1949	1952
Hall, W. B.	R. 1926	17	O. T. 1907	1910	1914
Harmon, Jasper B.	E.	3	O. T. 1949	FC. 1951	1951
Harmon, James T.	E.	16	O. T. 1936	FC. 1938	1938	1940
Harrison, T. O.	E.	16	O. T. 1936	FC. 1939	1939	1941
Harsh, C. D.	E.	33	O. T. 1919	FC. 1921	1922	1923
Hart, Robert L., Jr.	E.	11	O. T. 1941	FC. 1944	1944	1946
Hervey, H. J.	R. 1945	24	O. T. 1921	1923	1931
Hewlett, D. A.	R. 1945	23	O. T. 1919	FC. 1922	1922	1923
Hicks, J. K.	E.	23	O. T. 1924	1924	1928

NAME	Present Relation	Act. Yrs.	Con. Mem. Admitted	Record	Ordained Dea.¹	Eld.
Hill, K. E.	E.	29	O. T. 1923	FC. 1926	1923	1927
Hill, Valis V.	E.	9	O. T. 1943	FC. 1945	1945	1947
Hisle, William E.	E.	9	O. T. 1943	FC. 1945	1944	1946
Hoffman, George W. ...	E.	41	O. T. 1911	FC. 1913	1913	1915
Hogg, C. B.	E.	3	O. T. 1949	FC. 1951	1949	1951
Hopkins, W. P.	R. 1952	26	O. T. 1922	1924	1927
Howard, Fielding T. ...	R. 1945	34	O. T. 1911
Iglehart, James H.	E.	7	O. T. 1945	FC. 1946	1946	1949
Insko, Emmett H.	E.	6	O. T. 1946	FC. 1948	1948
Johnson, Andrew	R. 1948	26	O. T. 1921	1925	1927
Johnson, E. C.	E.	25	O. T. 1927	1929	1931
Johnson, L. C.	E.	11	O. T. 1941	1941	1942
Johnson, W. A. E.	E.	16	O. T. 1936	FC. 1939	1938	1941
Johnson, Z. T.	E.	30	O. T. 1918	1920	1922
Jones, Fred P.	E.	16	O. T. 1936	FC. 1938	1938	1940
Kays, Onie	E.	19	O. T. 1933	FC. 1935	1935	1937
Kendall, J. B.	R. 1952	30	O. T. 1922	1925	1927
Kelley, G. W.	R. 1952	36	O. T. 1916	1918	1920
Kenney, William J. ...	E.	5	O. T. 1947	FC. 1949	1949	1951
Kenner, Alexander	R. 1952	32	O. T. 1920	FC. 1924	1922	1924
Kenyon, J. B.	R. 1951	30	O. T. 1916	1917	1919
King, Frank C.	E.	22	O. T. 1930	FC. 1932	1932	1934
King, Newton, Jr.	R. 1945	20	O. T. 1921	1926	1928
Kitson, George G.	E.	18	O. T. 1934	FC. 1936	1936	1938
Krebs, C. W.	E.	21	O. T. 1931	FC. 1931	1931	1933
Lacks, T. S.	E.	24	O. T. 1927	1932	1934
Layne, J. L.	E.	28	O. T. 1924	1926	1928
LeMaster, E. Edwin ...	E.	8	O. T. 1944	FC. 1947	1947	1948
Lewis, Joe H.	E.	31	O. T. 1919	1921	1923
Lewis, John H.	E.	31	O. T. 1921	FC. 1927	1926	1928
Mann, S. R.	E.	27	O. T. 1923	1928	1932
Means, C. Elliott	E.	14	O. T. 1938	T. 1949	1941	1943
Martin, Henry C.	R. 1951	41	O. T. 1910	1910	1915
Maxwell, W. S.	R. 1942	42	O. T. 1900
McClintock, J. A.	R. 1931	16	O. T. 1912
McClure, Marvin P.	E.	33	O. T. 1919	FC. 1921	1921	1923
Meyer, J. I.	E.	29	O. T. 1923	1925	1927
Meyers, Robert L.	E.	26	O. T. 1926	FC. 1916	1916	1931
Myers, Eugene K.	E.	11	O. T. 1938	FC. 1940	1940	1943
Mirse, Ralph T.	E.	9	O. T. 1943	FC. 1946	1946	1947
Mitchell, W. S.	E.	31	O. T. 1921	1924	1926
Moore, Alfred L.	E.	12	O. T. 1940	FC. 1942	1942	1944
Moore, Homer L.	E.	21	O. T. 1931	FC. 1933	1933	1935
Moore, Martin	R. 1940	4	O. T. 1936	1938
Moody, Lloyd F.	E.	18	O. T. 1934	FC. 1936	1936	1939
Mosley, Fred E.	RS. R. 1949	33	O. T. 1905	1909	1911
Moss, J. E.	R. 1941	33	O. T. 1908
Muncey, W. H.	R. 1937	30	O. T. 1907	1907	1911
Murrell, H. G.	R. 1952	35	O. T. 1917	FC.	1919	1921
Murrell, Jesse L.	E.	35	O. T. 1915	FC. 1920	1920	1922
Neikirk, Clifton L.	E.	17	O. T. 1935	FC. 1937	1937	1939
Newsome, C. C.	E.	28	O. T. 1923	1927	1929
Norsworthy, James A. ...	E.	2	O. T. 1950	1950
Nunnery, Charles A. ...	E.	9	O. T. 1943	FC. 1945	1945	1947
Ockerman, E. L.	R. 1941	19	O. T. 1921	1923	1925
Ockerman, R. F.	E.	28	O. T. 1924	1926	1928

NAME	Present Relation	Act. Yrs.	Con. Mem.		Ordained	
			Admitted	Record	Dea.' Eld.	Eld.
Ogg, Cecil N.	E.	11	O. T. 1941	FC. 1943	1943	1945
Onan, L. O.	R. 1928	7½	O. T. 1898	1898
Osborne, Arthur L.	E.	10	O. T. 1942	FC. 1944	1944	1946
Pappas, Paul J.	E.	27	O. T. 1923	1928
Parish, J. W.	E.	31	O. T. 1921	1923	1926
Parker, J. R.	E.	15	O. T. 1937	FC. 1939	1926	1931
Patton, Russell R.	E.	24	O. T. 1927	FC. 1930	1930	1933
Perkins, Albert R.	E.	28	O. T. 1923	1926	1927
Perry, Charles S.	E.	10	O. T. 1942	FC. 1944	1944	1945
Peters, W. S.	E.	35	O. T. 1917	FC. 1919	1919	1921
Pettus, Wm. F.	E.	23	O. T. 1928	1932	1934
Pfeiffer, E. R.	E.	16	O. T. 1936	1938	1940
Pilow, C. P.	R. 1947	45	O. T. 1902	1904	1906
Pineur, I. S.	E.	27	O. T. 1925	FC. 1927	1927	1929
Piper, Walter R.	E.	11	O. T. 1941	FC. 1943	1943	1945
Poore, Wm. H.	E.	18	O. T. 1934	FC. 1936	1936	1938
Pope, Wm. M.	E.	8	O. T. 1944	FC. 1947	1947	1948
Potts, K. O.	E.	28	O. T. 1924	1926	1928
Ragland, S. E.	R. 1931	16	O. T. 1904
Prentiss, George D.	R. 1950	43	O. T. 1907	1909	1911
Ragan, J. S.	R. 1934	39	O. T. 1893
Rayburn, J. A.	R. 1940	25	O. T. 1904	1903
Rice, Samuel C.	E.	33	O. T. 1918	FC. 1922	1922	1923
Roberts, T. P.	R.	15	O. T. 1928	FC. 1933	1933	1935
Roberts, Adrain J.	E.	4	O. T. 1948	FC. 1950	1950	1951
Robinson, O. W.	R. 1949	31	O. T. 1918	1920	1922
Rogers, Leslie M.	E.	20	O. T. 1932	FC. 1934	1934	1936
Rose, Floyd D.	E.	29	O. T. 1923	1925	1927
Rose, R. R.	E.	35	O. T. 1917	FC. 1919	1919	1921
Ross, P. J.	R. 1929	37	O. T. 1891
Rounds, L. D.	R. 1951	33	O. T. 1918	1920	1920
Rule, C. H.	E.	18	O. T. 1925	1927	1929
Ryder, G. M.	R. 1928	29½	O. T. 1908
Savage, James E.	R. 1952	47	O. T. 1904	1904	1906
Savage, J. R.	R. 1935	51	O. T. 1884	1886	1888
Scott, E. B.	E.	19	O. T. 1933	FC. 1935	1935	1938
Scott, R. F.	E.	24	O. T. 1928	1931	1934
Scudder, I. J.	E.	23	O. T. 1929	FC. 1931	1931	1933
SeEVERS, O. C.	R. 1949	36¾	O. T. 1912	1915	1917
Sharpe, Willie F.	E.	4	O. T. 1948	FC. 1950	1950	1952
Shelley, M. G.	R. 1947	23	O. T. 1919	1923	1925
Shumway, H. L.	E.	26	O. T. 1926	1926	1928
Simmerman, O. M.	E.	27	O. T. 1925	FC. 1927	1927	1929
Smith, A. E.	E.	32	O. T. 1920	1922	1924
Smith, O. P.	E.	33	O. T. 1919	1921	1923
Smith, Robert L.	E.	20	O. T. 1932	1934	1936
Smith, Wm. Hugh	E.	15	O. T. 1937	T. 1949	1938	1941
Sparks, John O.	R. 1933	14	O. T. 1919	1921	1923
Stevens, M. W.	E.	3	O. T. 1949	FC. 1951	1951
Stewart, W. C.	R. 1952	41	O. T. 1911	1913	1915
Sturgill, Henry	R. 1941	10	O. T. 1924	1927
Swann, E. P.	E.	28	O. T. 1924	FC. 1924	1926	1928
Swanson, F. D.	E.	25	O. T. 1927	FC. 1930	1930	1931
Sweazy, A. W.	E.	12	O. T. 1940	FC. 1942	1941	1942
Sweazy, Clyde A.	E.	28	O. T. 1924	1926	1928
Swift, W. D.	E.	3	O. T. 1949	FC. 1951	1951

NAME	Present Relation	Act. Yrs.	Con. Mem.		Ordained	
			Admitted	Record	Dea. ⁴	Eld.
Tanner, Cecil C.	E.	29	O. T. 1923	1925	1927
Thomas, C. R.	R. 1949	28	O. T. 1919	1919	1923
Tilton, John L.	E.	34	O. T. 1918	FC. 1920	1920	1922
Tolson, D. M.	R. 1942	10	O. T. 1932	1936
Tomlin, G. R.	E.	35	O. T. 1917	1920	1922
Townsend, G. W.	E.	26	O. T. 1924	1929	1931
Traynor, G. B.	E.	27	O. T. 1925	FC. 1931	1928	1931
Trent, Howard E.	R. 1952	39	O. T. 1913	1915	1917
Tullis, Edward L.	E.	13	O. T. 1939	FC. 1941	1941	1943
Vanhorn, Fred	R. 1941	13	O. T. 1927	1930
Vogel, Carl E.	E.	33	O. T. 1919	1921	1923
Waggoner, Enos	R. 1949	34	O. T. 1912	1914	1916
Watkins, A. C.	E.	33	O. T. 1909	1913
Watts, E. C.	R. 1947	37	O. T. 1910	1913	1915
Wells, J. T.	E.	1	O. T. 1951	FC. 1951	1951
Wesley, B. M.	R. 1950	33	O. T. 1917	1919	1923
Wesley, Ralph G.	E.	16	O. T. 1935	FC. 1938	1939	1941
West, J. L.	R. 1924	33	O. T. 1888
Whealdon, J. R.	E.	25	O. T. 1927	FC. 1929	1929	1931
Whitaker, H. W.	E.	31	O. T. 1918	T. 1919	1922	1930
White, Charles N.	E.	21	O. T. 1928	1933	1934
Wiley, H. M.	E.	17	O. T. 1935	FC. 1937	1937	1939
Williams, L. E.	R. 1945	27	O. T. 1915	1915	1917
Williams, W. M.	R. 1946	36	O. T. 1910	1912	1916
Williams, W. T.	R. 1940	24	O. T. 1916
Wilson, R. K.	E.	9	O. T. 1943	1945	1947
Wilson, R. T.	E.	31	O. T. 1931	FC. 1931	1933	1935
Wood, J. Ralph	E.	31 ½	O. T. 1921	FC. 1923	1923	1926
Worthington, John W.	E.	30	O. T. 1922	FC. 1924	1924	1927
Wyatt, W. F.	R. 1928	41	O. T. 1887	1889	1891

Special Appointments with Record of Annuity Responsibility

E—Effective

R—Retired

T—Transferred

YEAR 1952

NAME	Present Relation	Years Accepted	Cash Income	Responsibility Assessment		
				Paid	Lost	Without
Ashley, T. B.	E.	39	\$4,800	\$360.00	1951	
Boatman, Conway	E.	36	7,700	708.00	
Brookshire, Joseph	E.	9	9,768	2 Yrs.	Personal
Cobb, Dee W.	E.	13	3,350	2 Yrs.	Personal
Conn, W. B.	E.	14	2 Yrs.	U. S. Navy
Davis, J. J.	E.	Foreign Miss. B'd
Davis, W. D.	E.	2	Foreign Miss. B'd
Davis, Joseph	E.	5	Foreign Miss. B'd
Gross, John O.	E.	25	8,500	General Board
Gibson, James D.	E.	5	5,500	2 Yrs.	Personal
Gray, Wayne T.	E.	20	4,500	2 Yrs.	Personal
Johnson, Z. T.	E.	28	7,000	2 Yrs.	Asbury College
Johnson, Edward C.	E.	23	2 Yrs.	U.S. Army
Johnson, L. C.	E.	9	2 Yrs.	Foreign Miss. B'd
Jones, Fred P.	E.	14	2 Yrs.	U.S. Army
Kelley, G. W.	E.	35	794	1952	Personal
Kendall, J. B.	R. 1952	28	2 Yrs.	Personal
LeMaster, Edwin	E.	7	Foreign Miss. B'd
Lewis, Joseph H.	E.	30	1,400	1952	Personal
Moran, Edwin W.	E.	30	3,750	2 Yrs.	Personal
Newsome, C. C.	E.	28	Masonic Homes
Pappas, John P.	E.	25	2 Yrs.	Personal
Parker, J. R.	E.	13	4,010	2 Yrs.	Personal
Rule, C. H.	E.	15	2 Yrs.	Ky. Welfare Bd.
Sweazy, Clyde A.	E.	28	6,000	360.00	
Tullis, E. D.	E.	10	General Board
Wilson, R. K.	E.	8	2 Yrs.	U.S. Navy

NOTE—Reasonable time allowed for payment and restoration of service years.
John W. Cook and E. R. Pfeiffer should not have been in this list 1951. Therefore they did not lose the year. (See their appointment).

On Trial

NAME	Class	Admitted	ORDAINED	
			Deacon	Elder
Allen, A. C.	Second Year	1951	1948	1951
Barnett, Harry Temple, Jr.	First Year	1952
Barbour, Eugene Parker, Jr.	Third Year	1952	1952
Buskirk, Lawrence Rodney	First Year	1952
Christian, Jack	First Year	1951
Couchman, James Richard.	First Year	1952	1952
Early, Jack Jones	First Year	1952
Fornash, Thomas Charles..	First Year	1952
Gold, Jack Melvin	First Year	1952
Gold, Leon Merwin	First Year	1952
Gulley, Frank, Jr.	First Year	1952
Herren, Donald Ray	First Year	1952
Janes, Bruce Cleburn	First Year	1951	1952
Jones, Hugh Russell	Second Year	1949	1952
Kuhn, Charles Richard ...	Third Year	1952	1952
Landreth, James Duane ...	First Year	1952
Lemons, Lawrence A.	First Year	1951
Leonard, Ralph	First Year	1952
Moran, Eddie	Second Year	1949
Mussman, Robert Bryon ...	Second Year	1959	1950
Myneer, Robert C.	Second Year	1951
Parish, A. H.	Second Year	1951	1952
Patton, Wayne Allen	Second Year	1951	1952
Patton, Welby Otis	Third Year	1952	1952
Patrick, Hubert Lonnie	First Year	1951
Philpot, Ford Reid	Second Year	1951	1952
Rose, James Worth	First Year	1952
Ross, David Campbell	First Year	1952
Savage, Albert Carter, Jr. .	First Year	1952	1952
Tanner, Charles W.	First Year	1950
Taylor, Thurston C.	First Year	1952	1952
Tien, Joshua	Second Year	1951
Turkington, Charles Garvey	Second Year	1951	1952
Willis, Samuel C.	Second Year	1951	1952
Wulcamp, Harvey William..	First Year	1951	1952

Approved Supply Pastors in Full Time Service

NAME	Licensed to Preach	First Pastorate	COURSE OF STUDY	Ordained Deacon	Ordained Elder	Service Years Full-Time
Adams, Louis M.	1942	1946	First Year
Adamson, Earl	1934	1945	Third Year	1952	7
Allen, B. L.	1923	1925	Completed 1946	1939	1946	24
Beeler, H. B.	1932	1939	Second Year
Bentley, W. W.	1937	1943	First Year	9
Burton, Jeff	1950	1950	First Year
Cammack, Ed. G.	1949	1949	First Year
Childs, Andrew M.	1950	1950	First Year
Davis, Jesse J.	1945	1950	First Year
Derifield, R. S.	1947	1947	Second Year
Doyle, Lola R.	1934	1938	Completed 1948	1939	1949	12
Earlywine, Jas. R.	First Year
Florence, Jesse	1922	1926	Completed 1935	1934	1936	21½
Godsey, Herbert	1949	1949	Second Year
Harmon, Amos	1940	1942	First Year
Helphenstine, C. N.	1943	1944	Completed 1952	1951
Hill, Randall	1940	1940	Second Year
Holland, H. B.	1928	1932	First Year	10
Ledford, Jno. T.	1948	1949	First Year
LeFevers, Charles	1949	First Year
Mastin, Harry A.	1926	1927	Completed 1937	1935	1937	25
Meeks, Arbie	First Year
Reeves, Roy	1951	1951	First Year
Rice, E. H.	1942	1946	First Year
Rucker, S. B.	Second Year
Smiddy, Marion	1951	1951	First Year
Stoneking, Paul	1944	1944	First Year	1944
Tuggle, C. J.	1931	1931	First Year
Wheary, John	First Year
Wilhelm, Elbert	1951	1952	First Year
Wood, Harry W.	1940	1942	First Year

NOTE—This is a new listing and we will complete records as data is secured.

APPROVED SUPPLIES AS STUDENT PASTORS, WITHOUT ANNUITY

Approved by the Board of Ministerial Training

First Year

Lawrence George, Robert G. Jackson, Gleason Legow, G. Odell Miley, Murphy Miller, Harold Thomas Reeves, D. L. Mattingly, Ed. L. Mainous, Jack Lee Poole, Harry Fegan, Jack Key, Calvin Johnson, Wilbur Yates, Wayne Blakely, A. C. Pounds, Jr., Robert J. Hawkes, Charles C. Shaw, William R. Wood, Gayle T. Alexander, Leo M. Lacy, Clayton Davis, Foster McKinney, John W. Gray, Donald R. Comer, Donald E. Pineur, Howard Coop, George Hart, Bob Scott, Clancy Barnes, Paul Bell, Frank Frille, W. M. Luttrell, Jr., Luther Stokes, Edgar L. Brille, and Donald Roetger.

Second Year

Warren J. Sherman.

PART TIME, APPROVED SUPPLIES, RECOMMENDED BY BOARD
OF MINISTERIAL TRAINING, SERVING WITHOUT ANNUITY

First Year

Raymond Roy, Clarence W. Schwertman, Maurice Schooler, Charles W. VanSant, Edward W. Brown, James T. Fryman, Clarence Broce, J. T. Jacobs, Noel F. Harper, Jr., Marshall C. Crouch, J. M. Bevans, George Stevens, Albert O. Fryman, Leroy Sanders.

Third Year

John F. Ruggles, Howard C. Church.

PART III

DAILY PROCEEDINGS

JOURNAL OF THE DAILY PROCEEDINGS OF THE
ONE HUNDRED THIRTY-SECOND SESSION OF THE KENTUCKY
ANNUAL CONFERENCE OF THE METHODIST CHURCH

(Fourteenth Session of the United Church)

FIRST DAY, WEDNESDAY, AFTERNOON SESSION

Opening Session: The Kentucky Conference of the Methodist Church met in its One Hundred Thirty-second Session in the Auditorium of the Morehead State College, Morehead, Kentucky, Wednesday, August 27, 1952, at 2:00 p.m. Bishop Wm. T. Watkins, resident Bishop of the Louisville Area, presided.

Devotions: Mrs. Keith Huffman, Conference Organist, opened with an organ prelude. Bishop Wm. T. Watkins announced the traditional hymn, "A Charge to Keep I Have". Prayer by Floyd D. Rose.

Organization: The Secretary of the previous session, Homer L. Moore, was called to the platform for the purpose of taking the roll. He announced it would be by the card system.

Secretary: Homer L. Moore was elected secretary for the quadrennium, on motion of M. P. McClure, seconded by H. W. Dorsey. L. F. Moody moved that he be elected by acclamation. It was done. He named as his assistants the following: Journal—Howard E. Trent; Roll Call and Service Records—John L. Tilton; Credentials and Chronological Roll—Earl T. Curry.

Statistician: H. K. Carl was elected for the quadrennium with power to name his assistants.

Standing Rules: On motion the 1951 Standing Rules were adopted as the Rules governing this session.

Z. T. Johnson moved that Rule 11 referring to setting the salaries of the District Superintendents be deleted and that the matter of District Superintendents' salaries be referred to the World Service Commission according to Paragraph 788 of the Discipline. Carried.

Nominations: A. R. Perkins, Secretary of the Cabinet, read the nominations of the Cabinet.

The Bishop declared the Conference properly organized.

Memorial Service: Dr. J. E. Moss presided. The violin prelude was by Keith M. Huffman. Hymn, "Near My God to Thee", was sung. W. P. Fryman offered prayer. Dr. Moss quoted selections from appropriate hymns and poems.

The Conference stood while the names of the deceased were called.

Ministers: R. P. Crumpler, T. W. B. Demaree, R. W. Huntsman, F. H. Larabee, W. D. Welburn.

Accepted Supply Pastors: Charles F. Chestnut.

Widows: Mrs. C. C. Fisher, Mrs. E. A. McClure, Mrs. James T. Martin, Mrs. Jesse L. Murrell, Mrs. E. K. Pike, Mrs. John Reeves.

The Memorial Sermon was delivered by Rev. W. S. Peters from a manuscript prepared by W. C. Stewart, who was prevented by illness from attending the Conference.

J. E. Moss led the congregation in prayer for the health of Brother Stewart.

Hymn, "God be with you till we meet again," was sung. The Memorial Service closed with the benediction by J. E. Moss.

Privileged Matter: Paul C. Gillespie, Host District Superintendent, presented W. W. Garriott, pastor of the Morehead Methodist Church, who in turn presented Dr. Chas. R. Spain, president of Morehead State College. Dr. Spain spoke generous words of welcome to the campus of the College and to Morehead. Bishop Watkins responded on the part of the Conference emphasizing that the ideals of the church and school with respect to Higher Education were indeed similar.

Annuity: J. G. Carr made a motion that the Board of Conference Claimants bring in a recommendation to the Conference sufficient to pay \$32.00 annuity rate per service year, to be effective in 1954. The motion was carried.

S. E. Ragland, retired, appealed to the Conference for a larger support for the retired men.

Standing Rules Amendments: Further recommendations were read by A. R. Perkins and they were adopted.

Special amendment of Rule No. 9 regarding pensions was adopted. See rules.

Bar of the Conference: On motion of S. C. Rice the bar of the Conference was fixed 'as the first eighteen rows of the auditorium.

Pension Annuity Rate: M. P. McClure, president of the Board of Conference Claimants, discussed our pension needs and responsibilities. He challenged the Annual Conference to fix a higher rate to conform with General Conference action and to set up a Stabilization Fund.

Referred to Committee on Conference Relation.

Ashland District: E. M. Fossett moved that W. C. Stewart be referred to the Committee for the retired relation.

Danville District: A. R. Perkins moved that O. H. Callis be referred to the Committee for the purpose of having his relation changed from Retired to Supernumerary.

C. Elliott Means was referred for the granting of a Sabbatical year.

Frankfort District: C. E. Vogel asked that the name of W. B. Campbell be referred for the retired relation and that E. R. Overley, Jr., be recorded as having withdrawn.

Lexington District: Floyd D. Rose moved that Alexander Kenner be referred for the granting of the retired relation.

Henry G. Murrell was referred for the retired relation.

J. B. Kendall was referred for the retired relation.

Ashland District: E. M. Fossett referred the name of J. E. Savage for the retired relation. On motion the Conference voted to make the retirement of J. E. Savage retroactive to November 18, 1951.

W. J. Doran, who was granted the privilege of Location several years ago, was referred to the Committee for the purpose of making him effective and then granting him the retired relation.

Excused: R. R. Patton asked that Eddie Moran, James Shepherd, Lawrence Lemons and O. W. Robinson be excused from attendance upon the Conference.

Paul C. Gillespie asked that Benis G. Carnes be excused.

E. M. Fossett asked that H. M. Wiley be excused.

A. R. Perkins asked excuse for Leo Lacy.

C. E. Vogel asked excuse for Marshall H. Erwin.

The secretary, Homer L. Moore, reported communications from J. H. Rayburn, George Prentiss and L. D. Rounds, carrying greetings

to the Conference and asking that they be excused. The above were excused by vote of the Conference.

Order of the Day: Floyd D. Rose moved that Friday, 9:30 a.m. be fixed as the order of the day for the discussion of the establishment of a Central Office.

Appeal Concerning Abandoned Property: On motion of Floyd D. Rose, a Committee of Five was to be appointed by the Bishop to hear the appeal of a decision concerning parsonage property on the Grassy Lick and Camargo Charge.

Official Program: W. W. Garriott moved that the printed program be made official program of the Conference. W. W. Garriott then made announcements as to local arrangements.

Order of the Day: On motion of R. R. Patton, "Higher Education" was made the Order of the Day for Thursday, following the address of Dr. J. E. Moreland.

Adjournment: On motion of S. C. Rice, the Conference adjourned. The benediction was pronounced by G. R. Tomlin.

FIRST DAY, WEDNESDAY, NIGHT SESSION

Anniversary of Retirement Brotherhood: Hymn, "O, For a Thousand Tongues to Sing," was sung after which H. W. Whitaker led the Conference in prayer. Hymn, "Come, Thou Fount of Every Blessing," was sung. M. P. McClure introduced the speaker of the evening, Dr. J. Wilson Critchlow, St. Louis. The benediction was pronounced by W. B. Garriott.

SECOND DAY, THURSDAY, MORNING SESSION

Devotions: Albert W. Sweazy, presided, announced hymn, "Come, Thou Fount of Every Blessing." John W. Worthington gave the prayer. This was followed by the hymn, "Blessed Assurance."

Conference Guest Minister, Dr. Joseph King Vivion, not having arrived, Bishop Wm. T. Watkins delivered the morning message using as the basis for his sermon "The Beatitudes," asking the question, "Who are the blessed?" Hymn, "Lead On, O King Eternal," was then sung.

Journal: Nevil White reporting for the Committee on Journal said that the minutes had been examined and found correct.

Committee on Courtesies: C. D. Goodwin introduced the following: C. C. Calvert, Conway Boatman, Oscar W. Lever, Victor P. Henry.

Methodist Publishing House: George B. Robertson, representative of the Methodist Publishing House, called attention of the ministers

to the new Discipline soon to be published and also the new Revised Version of the Bible. He then presented a check to Bishop Watkins for \$4,303.47, representing Kentucky Conference's share of the profits.

Board of Ministerial Training: A. R. Perkins, Secretary of the Cabinet, read the appointments of Bishop Wm. T. Watkins to the above Board. They were elected.

Board of Conference Claimants: A. R. Perkins read the names of nominations for members of this Board. They were elected.

Disciplinary Question No. 21: "Who are received on Trial " The names of nineteen men were called. They each addressed the Conference after which by vote they were received on trial. The were: Eugene Parker Barbour, Jr., Henry Temple Barnett, Jr., Lawrence Rodney Buskirk, James Richard Couchman, Jack Jones Early, Thomas Charles Fornash, Leon Mervin Gold (father), Jack Melvin Gold (son), Frank Gulley, J., Donald Ray Herren, received on special motion by H. W. Dorsey, Charles Richard Kuhn, James Duane Landreth, Ralph Leonard, Welby Otis Patton, James Wirth Rose, David Campbell Ross, Albert Carter Savage, Jr., Thurston Christopher Taylor, Donald James Welch.

Disciplinary Question No. 24: "Who are received into Full Connection?" Harold Franklin Gardner, Robert Walton Fathergill Gardner, Raymond Jennings Hahn, James Adolphus Norsworthy, Robert Clifford Pugh.

Bishop Watkins called the Class to the platform and asked them the customary questions. They were answered in the affirmative. On motion the Conference admitted them into full membership.

Publishing House Check: Bishop Watkins delivered the check \$4,303.47, properly endorsed, to a representative of the Board of Conference Claimants.

Committee for Appeal: Bishop Watkins named the following Committee to hear the appeal of the Grassy Lick-Camargo parsonage property settlement: M. P. McClure, S. C. Rice, E. L. Tullis, J. L. Patton, Woodson May.

Committee on Courtesies: Carl W. Haggard, Conference Lay Leader, presented Dr. J. Wilson Critchlow who spoke concerning Kentucky's Retired Ministers' Pension Program.

Junaluska Commsision: Marcus C. Redwine reported pertaining the Kentucky Conference Guest House. (See Report).

Order of the Day: Adolphus Gilliam, Chairman of the Board of Hospitals and Homes, called the Heads of Institutions to the platform, C. A. Sweazy for the Children's Home, Thomas B. Ashley for

the Pikeville Hospital, Walter B. Phelps, Good Samaritan Hospital. They made reports of their respective institutions.

C. L. Cooper, Secretary, read the formal report of the Board of Hospitals and Homes. (See Paper 7).

Point of Order: (1) Marcus C. Redwine raised a point of order concerning organization of the Board. (2) He also as point of order questioned the power of the Board's Debt Limit. (Paper 8).

C. L. Cooper called attention to the fact that the matter referred to by Marcus C. Redwine had not been presented officially. The position of Cooper was sustained by the Chair.

Dr. John O. Gross stated that any question should be based on a particular paragraph of the Discipline (1948), and that this matter was provided for in paragraph 1528, section 5.

The Bishop called Mr. Redwine's point of order as stated in paper 8, (1) based upon a hypothetical question upon which he could not be expected to rule.

Adolphus Gilliam offered his resignation from the Board of Hospitals and Homes. On motion of C. E. Vogel, seconded by Floyd D. Rose, it was accepted.

C. L. Cooper moved that the persons nominated in the report of membership vacancies, be elected by the Conference. This was done. C. L. Cooper then moved the adoption of the report, including all items except the request of maximum indebtedness of 25% of the evaluation of property. It was adopted.

Good Samaritan Hospital Indebtedness. (Request 4) A request of Good Samaritan Hospital for authority to borrow up to twenty-five per cent of the value of the land and property for their proposed expansion program was presented by C. L. Cooper.

Mr. Marcus C. Redwine got recognition on a Point of Order, and read a question which now came officially before the body which was filed with the secretary. (See 2, Paper 8).

Floyd D. Rose raised the Point of Order that the request does not call for the authority to assume unlimited liabilities. Z. T. Johnson moved that the request of the Good Samaritan Hospital be granted. This was seconded by Adolphus Gilliam. W. L. Clark recalled that there was a "gentlemen's agreement" that the Hospital should not ask the Conference for funds. C. H. Greer rose to explain that the Good Samaritan Hospital has never asked for assistance from the Conference. Dr. Johnson's motion carried.

The Bishop said he would need at least a day to file his answer with the secretary, dealing with debt limit of Good Samaritan Hospital. (Paper 8, (2)). See Episcopal Decision 2.

Order of the Day: Report of the Board of Education. Frank C.

King, chairman, presented Dr. J. Earl Moreland who spoke on the general church program of education.

Order of the Day: R. R. Patton moved that the report of the Commission on Higher Education scheduled for this morning be postponed until Friday morning.

Candler School of Theology: Dean H. B. Trimble of the Candler School of Theology represented his school.

General Board of Education: John O. Gross of the General Board of Education spoke of the "New Responsibilities of the General Board of Education".

Kentucky Council of Churches: D. V. Sapp introduced Dr Alexander Warren, Executive Secretary of the Kentucky Council of Churches, from Lexington, who gave a picture of the work of the denominations in Kentucky.

Announcements: Announcements were made by the Secretary, Homer L. Moore and by the Conference Host Pastor, W. W. Garriott.

Excused: John O. Gross asked to be excused from attendance upon the Conference. S. W. Funk and H. W. Whitaker were excused to conduct funerals.

Conference Relations: P. C. Gillespie presented the name of Howard E. Trent to the Committee on Conference Relations for the purpose of retirement on account of health. He was referred to the Committee.

Adjournment: On motion of G. R. Tomlin, the Conference adjourned. Dr. Alexander Warren pronounced the benediction.

SECOND DAY, THURSDAY, AFTERNOON SESSION

Preaching Service: 4:00 p. m., with C. D. Goodwin, presiding. Hymn, "O God Our Help in Ages Past", was sung. Prayer was given by W. F. Potts. A duet was sung by Rev. and Mrs. Blanchard Amstutz of Ohio.

Dr. Joseph King Vivion, the Conference Guest Minister, spoke on the subject, "The First Annual Conference of Methodism". Following the message, Dr. Vivion pronounced the benediction.

SECOND DAY, THURSDAY, NIGHT SESSION

Youth Night: Annual Youth Night observance was held on Thursday, August 28, with David Welch, president of the Kentucky Conference M. Y. F., presiding. Hymn, "Stand Up, Stand Up for Jesus" was sung followed by the singing of several popular choruses

led by David Welch. Prayer was offered by Bobby E. Jones.

The officers of the Conference Methodist Youth Organization were introduced to the Conference.

Wm. D. Swift, Director of the Methodist Student Movement, spoke regarding his work.

The speaker of the evening, Klaus Androwsky of East Berlin, Germany, was introduced by Bobby G. Jones, president of the Methodist Student Movement. Mr. Androwsky spoke on the subject, "The Responsibility of Christian Youth". The meeting was dismissed with the Methodist Youth Fellowship benediction.

THIRD DAY, FRIDAY, MORNING SESSION

Devotions: G. M. Haggard, presiding, quoted selections from the Psalms. Hymn, "O God Our Help in Ages Past", was sung. E. K. Meyers offered the prayer.

Dr. Joseph King Vivion, Conference Guest Minister, delivered the morning devotional message, "The First Christmas Conference in Lovely Lane Chapel, Baltimore." Hymn, "The Church's One Foundation", was sung by congregation.

CONFERENCE BUSINESS.

Journal: D. V. Sapp reported that the minutes had been examined and found correct.

Excused: On motion of G. M. Haggard, W. H. Smith was excused from attendance on account of a funeral.

Pension Rules: A. R. Perkins presented a paper clarifying Pension Rules for the men in special appointments. W. E. Hisle offered an amendment to the above asking that all the men who are in service and in the Chaplaincy who are not receiving a pension from the government be permitted to enjoy pension rights from the Conference. John L. Tilton, Conference Secretary of Pensions, gave information concerning men in the chaplaincy. M. P. McClure read Paragraph 1618, Section H, from the new Discipline regarding pensions for chaplains. W. E. Hisle's amendment was defeated. The report as a whole was adopted.

Committee Corrections: A. R. Perkins offered further corrections in the Boards, Commissions and Committees.

District Superintendents' Salaries: A. R. Perkins offered a recommendation by the Cabinet as to the matter of setting Superintendents' salaries

Z. T. Johnson offered as a substitute that the report of the World Service Commission be given at this session. The substitute

prevailed. Z. T. Johnson's substitute motion was ordered referred back to the World Service Commission.

Standing Rules: Attention was called to the fact that Section V contains only the following: "There shall be seven districts."

Admission on Trial: Joshua Tien, admitted last year, is an alien. Authority was voted by the Conference for the Bishop and Secretary to prepare and sign a guarantee that he would not become a public charge as long as he was in their employment. On motion of Adolphus Gilliam, properly seconded, the motion carried.

Episcopal Decision No. 1: The decision of the point was raised by M. C. Redwine concerning a man's right to be a member of a Board and be permitted to sit in on the nomination of himself as a trustee under the direction of that Board (Good Samaritan Hospital) was read by the Bishop. (See Paper 12).

Formal Answer to Marcus Redwine: The answer to the second question raised by M. C. Redwine was answered by stating that Adolphus Gilliam had resigned from the Board of Hospitals and Homes and that the Conference had accepted his resignation, and therefore, there is no actual case to be decided only a hypothetical one.

Episcopal Decision No. 2: Decision asked by M. C. Redwine as to whether the Conference could authorize an institution to assume indebtedness against the assets of the Conference was answered by the Bishop. (See Paper 13).

Bishop's Ruling: A communication from Meade Memorial Church, Russell, was read concerning a quorum necessary for a Quarterly Conference session, was answered by the Bishop as follows: "No quorum is necessary." (See Paper 14).

Ruling No. 2: In the case of the above church, question was raised as to the right of District Superintendent Fossett conducting a quarterly conference with a limited number present raising the question of a quorum. District Superintendent Fossett's action was affirmed. (See Paper 15).

Order of the Day: E. M. Fossett read a resolution from the Commission on Higher Education concerning a proposed campaign. It was adopted. (See Paper 16).

Carl W. Haggard moved that the Commission be continued for another year. Granted.

Privileged Matter: Bishop Watkins called attention to a small volume, "History of the Methodist Church in Kentucky", written by Dr. and Mrs. J. T. Dorris.

Conference Relations: On motion of Floyd D. Rose, District Superintendent, G. W. Kelley was referred to the Conference Relations Committee for retirement.

Pensions: M. P. McClure, president of the Board of Conference Claimants, having been asked to bring in a report concerning future annuities, outlined on the blackboard the amounts necessary to provide for a \$30.00, \$31.00 or a \$32.00 annuity rate for pensions.

Church Assessment: Delegate from First Church, Lexington, Carl W. Haggard, also Conference Lay Leader, moved that an amount equal to 18% of the pastor's salaries be set as the amount to be raised by the churches for Conference Claimants.

A. R. Perkins asked whether the \$6,000 in this year's Roll Call Fund could be distributed now as voted last year. He then made a motion asking that this be done.

W. S. Peters asked for information concerning when the 18% assessment would begin. The answer was given as 1952-1953.

A. R. Perkins asked that his motion above be withdrawn.

S. C. Rice spoke to the question.

Adolphus Gilliam offered a substitute motion that an 18% assessment be made against the churches for the quadrennium.

I. S. Pineur with Valis Hill as second moved to substitute for Mr. Haggard's motion. Before it could be considered the Bishop reversed his decision and ruled that Adolphus Gilliam's motion was in order in asking 18% against the churches beginning with this quadrennium.

Previous Question: W. L. Clark called the previous question. It was sustained.

Adolphus Gilliam's substitute motion carried and became the original motion and was adopted. (See Report).

Annuity for 1953-1954: On motion of J. L. Clark, the annuity rate for 1953-1954 was fixed at \$32.00.

Order of the Day: (Pension Interests Continued) Retirement Brotherhood. A legal session of the Minister's Retirement Brotherhood was called by the chairman, W. B. Garriott. He spoke concerning this year's accomplishments. W. W. Garriott, secretary, gave the annual report of the Brotherhood. (See Paper 18).

W. W. Ball read the Treasurer's report. (See Financial Exhibit).

C. D. Harsh presented nominations for vacancies on the Board of Managers. The following were elected by the Conference: C. N. White, C. W. Krebs, John L. Tilton, L. M. Ackman, each for a term of four years.

Constitution for the Brotherhood: John L. Tilton discussed the Constitution for the Retirement Brotherhood and read proposed changes. They were adopted. Copies of the papers adopted were filed with the Secretary.

Report of Board of Conference Claimants was read by John L. Tilton and ordered received. (See Financial Exhibits).

Coleman Bonny: Motion was carried substantiating the annuity claim of Coleman Bonny.

Student Religious Work. W. H. Poore reported concerning Inter-Conference Commission on Student Religious Work and filed paper with Secretary.

Public Relations Director: Wm. A. Hearn gave a report of his activities in the field of Public Relations and made recommendations, for the coming year. (See Report).

Attendance of Delegates: Bishop Watkins called for a count of delegates, lay and ministerial, present at 12:00 o'clock. The count was taken by the Secretary and 96 were present.

Approved Supplies: C. D. Goodwin presented the list and asked that it be accepted without reading. (See Report).

Kavanaugh Camp: C. D. Goodwin read the report. The trustees named in the report were elected by the Conference. (See Report).

Board of Temperance: The report was filed with the Secretary for printing. (See Financial Exhibits).

O. M. Simmerman offered a resolution commending Dr. Crockett on his articles in *The Kentucky Methodist* on "What Methodists Believe" and asked that they be published in book form. (See Resolution).

Excused: On motion of R. R. Patton, C. G. Dearing was excused.

Motion to adjourn prevailed and benediction was pronounced by R. R. Patton.

THIRD DAY, FRIDAY, AFTERNOON SESSION

4:00 p. m.—Preaching Service. K. O. Potts, presiding. Mr. Keith Huffman led the Conference in singing, "All Hail the Power of Jesus' Name". Jesse L. Murrell led the Conference in prayer.

Rev. and Mrs. Larry Buskirk, Richmond, sang a duet, "It's Real, It's Real".

Dr. Joseph King Vivion, Conference Guest Minister, was presented and used as his theme, "The Gospel".

"Blessed Assurance" was sung and the benediction was pronounced by Z. T. Johnson.

THIRD DAY, FRIDAY, EVENING SESSION

Board of Missions and Church Extension, Leslie M. Rogers, presiding. "The Church's One Foundation", was sung. Dr. Harry M. King, superintendent of the Wheeling District of the West Virginia Conference, led in prayer.

R. L. Anderson made the report of the Town and Country Commission and then Mrs. R. T. Brown reported on the Woman's Society of Christian Service.

T. O. Harrison, Conference Missionary Secretary, read report of the Board of Missions and Church Extension, No. 1.

Mrs. Keith Huffman accompanied Mr. Keith Huffman on the violin as he played "Ave Maria".

Robert L. Anderson introduced Dr. Robert Thomas of Pittman Center in the Heart of the Smokies, Sevierville, Tennessee, who spoke to the Conference.

The hymn, "Lead on, O King Eternal" was sung after which L. M. Rogers pronounced the benediction.

FOURTH DAY, SATURDAY, MORNING SESSION

Devotions: J. H. Igleheart presided. Following the organ prelude, hymn, "O Come Thou Fount of Every Blessing", was sung. C. N. White asked God for divine grace. Dr. Joseph King Vivion was presented for another of his inspirational messages as guest minister speaking on "The Methodist Conference of 1952". Hymn, "O for a Thousand Tongues to Sing", was sung.

Conference Business: JOURNAL. D. V. Snapp reported the minutes correct.

Courtesies: Robert Thomas of Pittman Center and Dr. Harry King, superintendent of the Wheeling District, West Virginia, were introduced.

The Making of Appointments: Bishop Watkins addressed the Conference stressing the difficulties of making appointments. He contrasted the Episcopal and the Congregational methods and urged letting the Cabinet work out the stationing of preachers.

Nominating Ballot for District Superintendents: The Bishop announced that he would take an informational ballot from the lay and clergy delegates as to whom they would like to have as their district superintendents in the future, each to vote for four.

O. W. Robinson: S. C. Rice reported that O. W. Robinson was in the hospital and asked that the Secretary send him a note of greetings.

Adjournment: A. R. Perkins moved that when we adjourn we adjourn to meet this afternoon at 2:30.

Board of Conference Claimants: W. S. Peters read the organization of the new Board as follows: president, M. P. McClure; vice president, C. W. Haggard; secretary, W. S. Peters; treasurer, W. W. Ball. His report was adopted. (See Reports).

Central Office: L. M. Rogers read the action of last year concerning the establishment of a Central Office. A written report based on the deliberations of the year was read by L. M. Rogers. (See Report).

G. R. Tomlin moved and his motion was seconded that the report be laid on the table. It was laid on the table.

World Service and Finance: The report of this Commission was read by Lloyd Moody. (See Report). It was considered section by section. Section 1 was adopted. Section 2 was adopted. Section 3 was adopted. G. W. Haggard made the motion that when we vote we vote separately on the manner of setting district superintendents' salaries. A. R. Perkins moved that the Episcopal Fund asking be based on pastors' salaries for 1952-53. Carried.

H. W. Dorsey moved that the district superintendents' salaries for the ensuing year be as recommended by the report of the Commission. G. W. Haggard spoke against the motion. C. N. White inquired concerning the plan of the Louisville and Tennessee Conferences. Donald Durham spoke in favor of the motion. Floyd D. Rose spoke to the motion. O. B. Crockett defended his record as a former district superintendent answering criticism by a foregoing speaker. W. E. Cissna offered as a substitute motion that the uniform salaries of the district superintendents be fixed at \$6,000. Valis V. Hill and J. I. Meyer spoke to the motion. W. L. Clark called for the previous question. It was sustained. W. E. Cissna's substitute motion was defeated. On motion, properly seconded, the plan recommended in the World Service Commission's report was adopted.

Items No. 5 and No. 6 were adopted. Item 7, that we allow each church to pay the pastor an expense account not to exceed 10% of pastor's salary. carried.

M. P. McClure moved that the World Service Commission confer with the Cabinet so as to harmonize new legislation relative to expense accounts. C. D. Goodwin moved that M. P. McClure's motion be tabled. It was not tabled.

Item 8 was adopted.

A. R. Perkins moved that the District Parsonage Fund assess-

ment be included in the above report. It was carried. The report as a whole was then adopted.

Privileged Matter: J. G. Carr commended O. B. Crockett and Lloyd Moody for their services on the Commission.

World Service and Finance Commission officers for the new year were approved. (See Report).

Treasurer's Report: The Secretary of the World Service Commission asked that E. K. Arnold's report be accepted without reading, and referred for printing. (See Financial Exhibits).

At the request of the Bishop the Conference stood while S. C. Rice led the Conference in singing, "A Charge to Keep I Have."

Evangelism: W. E. Garriott read the annual report. (See Report)

Dr. Eugene Golay of the General Board of Evangelism and Director of the coming United Evangelistic Campaign outlined plans for the October Crusade in the Kentucky Conference and the Louisville area. The Committee on Evangelism's report was adopted.

Lay Activities: C. W. Haggard, Conference Lay Leader, gave his report. A. R. Perkins read the communication from the Secretary of the Board, who was absent, stating that at a regularly called meeting of the Board, it had unanimously nominated C. W. Haggard as the Lay Leader for the year. (See Report)

A copy of the Treasurer's report of the Lay Board was handed to the Conference Secretary. The audit was to be completed in a few days.

Committee on Appeals: The Committee to consider the question raised in connection with the property on the Grassy Lick-Camargo Charge had been heard. E. L. Tullis reported that the decision of the Lexington District Committee was sustained. (See Report).

Divinity School: Dean Jas. Cannon, Duke Divinity School, represented the school.

Temperance: Walter C. House, Executive Secretary, Temperance League of Kentucky, spoke regarding his work.

Following announcements made by the Secretary of the Conference, Homer L. Moore, and pastor-host, W. W. Garriot, the session was adjourned with prayer.

FOURTH DAY, SATURDAY, AFTERNOON SESSION

Board of Ministerial Training: Report concerning advancement of Classes, recommendations for Ordinations, and so forth, were read by the Registrar, H. W. Dorsey. (See Journal).

Marshall H. Ervin, not being present when the Class was asked the Disciplinary Questions, was called to the platform and gave satisfactory answers. Following which he was welcomed into Full Connection.

Ordination Recognized: The Orders of H. C. Church from the Freewill Baptist Church were recognized by vote of the Conference.

Junaluska: A. R. Perkins read nominations for Junaluska Trustees. They were elected.

Conference Relations: The following were recommended by the Committee for retirement having reached the age of 65: W. C. Stewart, W. B. Campbell, Alexander Kenner, Henry G. Murrell, J. B. Kendall, G. W. Kelley, J. E. Savage (retro-active to November 18, 1951). Retired by medical certificate: Howard E. Trent, W. P. Hopkins. Continued for health reasons: A. G. Cox, L. C. Godbey, L. D. Rounds, E. T. Ashley.

Granted Sabbatical year: C. Elliott Means.

Supernumerary: O. H. Callis.

Recorded as withdrawn to join another church, E. R. Overley, Jr.

The name of W. J. Doran was recommended for readmission and retirement. M. P. McClure, chairman of the Board of Conference Claimants, questioned the propriety of this action and on his motion the name of W. J. Doran was voted deleted from the list.

Passing of Character: The characters of the members of the Conference were passed and it was reported "nothing against them. (See Report).

Privileged Matter: R. R. Patton moved that the name of Donald Roetger be added to the list of approved supplies.

Disciplinary Question No. 47: "Where will the next session of the Annual Conference be held?" Invitations were extended by Eastern State College, Morehead State College and Asbury College. Warner P. Davis moved that the Conference be allowed to indicate their choice by vote. The vote was in favor of meeting next year at Eastern State College. On motion of Z. T. Johnson the vote was made unanimous.

W. H. Poore spoke words of welcome about coming to Richmond.

Mountain Missions: John Lewis, director of Mountain Methodist Missions, gave his annual report, which was adopted without reading. It was filed with the Secretary.

Board of Missions: L. M. Rogers, chairman, presented T. O. Harrison who read the report. It was adopted. (See Report).

Minimum Salary: T. O. Harrison read the recommendations and they were approved. (See Report).

Conference Missionary Secretary: S. C. Rice nominated Ralph T. Mirse as the Conference Missionary Secretary and he was confirmed as such.

Board of Education: The report was read by E. L. Tullis. It was adopted, section by section, and the report as a whole was approved.

The Trustees nominated in the report were elected separately by vote of the Conference. (See Report).

Kentucky Methodist Publishing Commission: E. H. Barnette read the report and it was accepted by the Conference. (See Report).

Conference Relations: The Committee continued its report. Continued in the retired relation, see Journal. (See Report).

Town and Country Commission: Report read by R. L. Anderson. It was received and adopted and ordered printed. (See Report).

Journal: D. V. Snapp reported the minutes correct.

Historical Association: The report was read by J. B. Hahn. Adopted and referred to the Secretary. (See Report).

Statistician's Report: H. K. Carl presented his report without reading. It was ordered received. (See Statistical Report).

Conference Trustees: C. D. Harsh gave the report. G. M. Haggard moved that the Conference grant the Board authority to make the transferment of a piece of property described in the report. Carried. (See Report).

District Records: Homer Moore reported for the Committee. The report was received and filed for publication. (See Report).

Associate Lay Leaders: C. W. Haggard reported the list of nominations for Conference and District Associate Lay Leaders and they were confirmed. (See Pages 18 and 19).

Adjournment: Following announcements, adjournment was on motion of W. L. Clark. C. E. Vogel pronounced the benediction.

FOURTH DAY, SATURDAY, EVENING SESSION

Evangelism: The anniversary of the Board of Evangelism was held at 7:30 o'clock with W. P. Davis, presiding. The opening hymn was "All Hail the Power of Jesus' Name". Hymn "Blessed Assurance" was sung. J. T. Harmon led in prayer. Hymn, "Come, Thou Fount of Every Blessing", was sung. Mrs. C. L. Cooper, Georgetown, sang as a

solo, "I Heard the Voice of Jesus Say". The speaker for the evening was Dr. Gene Golay who spoke on the subject, "This Is the Hour of Evangelism". Hymn, "O for a Thousand Tongues", was sung. The benediction was pronounced by G. H. Bierley.

FIFTH DAY, SUNDAY, MORNING SESSION

Ordination of Deacons and Elders: Service was held at First Methodist Church. W. W. Garriott led in the congregational singing of "When I Survey the Wondrous Cross". H. L. Moore led in prayer. The Secretary of the Conference presented the following for Deacon's Orders: Earl Adamson, Eugene Parker Barbour, Jr., James Richard Couchman, Marshall Howard Ervin, Harold Franklin Gardner, Robert Walton Fathergill Gardner, Raymond Jennings Hahn, Hugh Russell Jones, Bruce Cleborn Janes, Charles Richard Kuhn, Allen Huston Parrish, Hubert Lonnie Patrick, Welby Otis Patten, Wayne Allen Patton, Ford Reid Philpot, Robert Clifford Pugh, Dorothy Eileen Raub, Albert Carter Savage, Jr., Thurston Christopher Taylor, Charles Garvey Turkington, Samuel C. Willis, Harry William Wulfcamp, Alvin Saunders, H. C. Church of the Freewill Baptist Association was recognized as a Deacon.

E. M. Fossett gave the prayer. R. R. Patton read the Epistle. Then followed the laying on of the hands by the Bishop after which he presented them the Bible giving them authority to read the Holy Scripture and to preach the Word. C. E. Vogel read the Gospel. The prayer was given by G. R. Tomlin. Benediction by the Bishop.

Jennings B. Hahn presented the parchment to his son, Raymond Jennings Hahn. The other parchments were presented by the Secretary of the Conference, Homer L. Moore.

The Secretary of the Conference presented the following for Elder's Orders: Hope Conner Bradley, Thomas White Ditto, William Bascom Garnett, Barnett William Haley, Emmitt Harrison Insko, James Adolphus Norsworthy, Willis Francis Sharpe, James Thornberry Wells. James Carl Harris of the Kentucky Christian Conference was recognized as an Elder.

The Bishop gave the prayer. The Epistle was read by F. D. Rose. The Gospel was read by A. R. Perkins. After answering the questions of Ordination, the Bishop and the members of the Cabinet placed their hands upon the head of every one that receiveth the order of Elder. S. J. Bradley assisted in the Ordination of his wife, Hope Conner Bradley, and presented to her the parchment. The prayer was offered by the Bishop. The Secretary of the Conference then delivered the parchments to each ordained Elder. The benediction was pronounced by the Bishop.

FIFTH DAY, SUNDAY, MORNING SESSION

Love Feast: F. D. Swanson, presiding. Hymn, "Come, Thou Fount", was sung. Also, "Love Divine", was sung. I. J. Scudder led in prayer. Miss Mary Alice Elrod, sang a solo entitled, "Let Us Break Bread Together". Scripture, I Corinthians, 13th Chapter was read by the Chairman. The following laymen assisted in the services with the distribution of the elements: C. W. Haggard, Walter McIntosh, Dr. C. N. McDaniels, C. F. Gardiner, R. W. Gibson, D. C. Poe, Paul Carrington. C. H. McEuen, Harley Curtis, John B. Dupuy, Alton Payne, French Rickard, E. V. Dorsey, Chas. Rankin, Glenn Lane, John Kays, Williams Edwards, W. O. Potts and Cecil Jessee.

Morning Worship: P. C. Gillespie, host district superintendent, presided. Hymn, "Holy, Holy, Holy", was sung. Prayer by H. W. Whitaker. An offering was taken for Conference entertainment. The amount of the offering was \$446.03.

Mr. Keith M. Huffman rendered a violin solo, accompanied by Mrs. Huffman on the organ. Scripture Lesson Matthew 16, was read.

The Conference Sermon was delivered by Bishop Wm. T. Watkins, resident Bishop of the Louisville Area. His sermon was based on "The Gates of Hell Shall Not Prevail Against It (the church)". Hymn, "Lead on, O King Eternal", was sung.

Certificates of Retirement: Certificates of Retirement was delivered to the newly retired men.

Disciplinary Quesion No. 48: "Is there any other business?" was asked. The Secretary called for missing reports.

Journal: D. V. Snapp reported that the minutes had been examined and found correct.

Committee on Resolutions: Resolutions were read by F. D. Swanson and moved their adoption. They were unanimously adopted by standing vote of the entire congregation. (See Report).

Minutes: On motion the Secretary was given authority to perfect the minutes for today's session.

Adjournment: Homer L. Moore moved that after the reading of the appointments, the Conference stand adjourned sine die.

Vote of Thanks: The Conference voted an expression of thanks to Mr. and Mrs. D. V. Snapp and L. M. Rogers for their arduous work in connection with the preparing of lists of appointments.

Transfers: Transfers were announced by the Bishop as follows:
TRANSFERRED OUT—Rev. Albert W. Foster, an Elder, from Kentucky Conference to the California-Nevada Conference; Effective June 1, 1952.

Rev. W. Bruce Strother, an Elder, from the Kentucky Conference to the Tennessee Conference; Effective March 16, 1952.

Fred E. Sanders, an Elder, to the Florida Conference

Donald James Welch, Probationer, to the Delhi Conference.

TRANSFERRED IN—Paul Shepherd, an Elder, from the Louisville Conference to the Kentucky Conference; Effective September 23, 1951.

Jack Christian, a member on trial in the Class of the First Year from the Louisville Conference to Kentucky Conference; Effective September 23, 1951.

Bruce Cleburn James, a member on trial in Class of the First Year, from the Louisville Conference to the Kentucky Conference; Effective September 23, 1951.

Hubert Lonnie Patrick and Harvey William Wulfcamp, members on trial in the Class of the First Year, from the Louisville Conference to Kentucky Conference; Effective September 23, 1951.

James A. Shepherd, an Elder, from the Louisville Conference to the Kentucky Conference; Effective March 16, 1952.

Roger W. Kusche, an Elder, from the New Jersey Conference.

Alfred E. Atkinson, an Elder, from the Bengal Conference.

Appointments: Changes in charge lines were read by A. R. Perkins, Secretary of the Cabinet, after which the Bishop announced the appointment of the District Superintendents who in turn read the appointments in his individual district.

Benediction: Bishop Wm. T. Watkins pronounced the benediction.

President

Secretary

THIS IS TO CERTIFY THAT as a member of the Committee on Daily Minutes, I have examined a copy of the Minutes for Sunday morning, August 31, 1952, the final session of the Annual Conference; and that I find them correct and accurate.

D. V. SNAPP

PART IV

DISCIPLINARY QUESTIONS

The Methodist Church

THE BUSINESS OF THE ANNUAL CONFERENCE

The Minutes of the Kentucky Annual Conference of The Methodist Church, held in Morehead, Kentucky, from August 27, 1952, through August 31, 1952. Bishop Wm. T. Watkins, Presiding.

Part I. Organization and General Business

1. Who are elected for the quadrennium (§ 630 § 3, § 790):
Secretary—Homer L. Moore, 217 Wall Street, Maysville, Ky.
Statistician—H. K. Carl, 226 Evergreen Ave., Southgate, Ky.
Treasurer—E. K. Arnold, Harrodsburg, Ky.
2. Is the Annual Conference incorporated? (§ 625.) No.
3. (a) What officers handling funds of the conference have been bonded, and in what amounts? (§ 637 § 3. All are bonded under the direction of the Conference Commission of World Service and Finance.
(b) Have the books of said officers or persons been audited? (§ 637 § 3.) Yes.
4. Have the boards, commissions, or committees been appointed or elected (§ 630) (answer Yes or No):
 - (a) Board of Ministerial Training and Qualifications? Yes.
 - (b) Committee on Conference Relations? Yes.
 - (c) Committee on Accepted Supply Pastors? Yes.
 - (d) Committee of Investigation? Yes.
 - (e) District Boards of Location and Building? Yes.
 - (f) Board of Trustees of the Annual Conference? Yes.
 - (g) Conference Commission on World Service and Finance? Yes.
 - (h) Town and Country Commission? Yes.
 - (i) Conference Deaconess Board?
 - (j) Conference Board of Missions and Church Extension? Yes.
 - (k) Conference Board of Education? Yes.
 - (l) Conference Board of Temperance? Yes.
 - (m) Conference Board of Lay Activities? Yes.
 - (n) Conference Board of Hospitals and Homes? Yes.
 - (o) Conference Board of Evangelism? Yes.
 - (p) Board of Conference Claimants? Yes.
 - (q) Commission on Christian Vocations? Yes.
 - (r) Conference Woman's Society of Christian Service? Yes.
 - (s) Committee on Proportional Payment of Ministerial Support?
 - (t) Other committees, commissions, or boards? See list in Journal.

5. Have the secretaries, treasurers, and statisticians kept their respective records upon and according to forms prescribed by The Methodist Church? (§ 637 § 2.) Yes.
6. What are the reports of the district superintendents as to the status of the work within their districts? The District Superintendents made No reports.
7. What is the schedule for minimum support for pastors? (§ 806.) See report of Board of Missions and Church Extension.
8. What is the plan and what are the approved claims for the support of the district superintendents for the ensuing year? (§§ 788-89.) See report of Commission of World Service and Finance.
9. What amount has been apportioned to the pastoral charges within the conference to be raised for the support of conference claimants? 18% of current pastor's salary at beginning of quadrennium (see report).
10. What are the apportionments transmitted by the General Commission on World Service and Finance to this conference:
 - (a) For World Service? \$59,426.00.
 - (b) For Episcopal Fund? 2% of current pastor's salary.
 - (c) For General Administration Fund? \$3,659.00.
11. What amount is apportioned to this conference for the Jurisdictional Administration Fund? \$3,798.00.
12. What are the reports, recommendations, and plans of the boards of the conference:
 - (a) What is the report of the Board of Conference Claimants, and what appropriations for conference claimants are reported and approved? (§ 1623.) See report.
 - (b) What is the report of the Conference Board of Missions and Church Extension of disbursements of missionary aid within the conference? (§§ 1295-99.) See report.
 - (c) What is the report of the Conference Commission on World Service and Finance? (§§ 778-96.) See report.
 - (d) What is the report of the Commission on Christian Vocations? (§ 643.)
 - (e) What are the other reports? See Journal.
13. What Methodist institutions or organizations are approved by the conference for annuity responsibility? (§ 1618 §§ 2c, 12.) None.
14. What date is determined for Golden Cross enrollment? (§ 1529.)
15. (a) Who is elected conference lay leader? (§ 1494.) C. W. Haggard.
 - (b) What is his report? See Journal.
 - (c) Who are elected district and associate district lay leaders? (§ 1499.) See Lay Board report.

Part II. Pertaining to Ministerial Relations

16. Who constitute the Conference Committee of Investigation? (§ 931.) J. I. Meyer, E. H. Insko, H. W. Whitaker, Robert Hart, Jr., J. L. Murrell. Alternates: T. S. Lacks, C. D. Harsh.
17. Who are the accepted supply pastors? (§ 315.) See Journal.
18. What accepted supply pastors now under full-time appointment are taking the conference course of study? None.
19. What preachers, coming from other churches, have had their orders recognized (§ 411):
 - (a) As local deacons? Howard Curtis Church (Freewill Baptist)
 - (b) As local elders? None.
20. Who have been received from other churches as traveling preachers (persons named here should not be included under 21-39):
 - (a) As members on trial:
 - (1) Deacons? None.
 - (2) Elders? None.
 - (b) As members in full connection?
 - (1) Deacons? None.
 - (2) Elders? None.
21. Who are received on trial:
 - (a) In studies of the first year? Harry Temple Barnett, Jr., Lawrence Rodney Buskirk, Jack Jones Early, Thomas Charles Fornash, Leon Mervin Gold, Jack Mervin Gold, Frank Gulley, Jr., Donald Ray Herren, James Duane Landreth, Ralph Leonard, James Wirth Rose, David Campbell Ross, Donald James Welch.
 - (b) In studies of the third year under the seminary rule? Eugene Parker Barbour, Jr., James Richard Couchman, Charles Richard Kuhn, Albert Carter Savage, Jr., Thurston Christopher Taylor.
 - (c) Exempt from course of study under the seminary rule? Welby Otis Patten.
22. Who are continued on trial:
 - (a) Continued in studies of the first year? Jack Christian, Lawrence A. Lemons, Chas. W. Tanner.
 - (b) Advanced to studies of the second year? Albert Allen, Robert Mynear.
 - (c) Continued in studies of the second year? Eddie Moran, Robert Mussman.
 - (d) Exempt from course of study under the seminary rule? Joshua Tien.
23. Who on trial are discontinued? None.
24. Who are admitted into full connection? Harold Franklin Gardner, Robert Walton Fathergill Gardner, Raymond Jennings Hahn, James Adolphus Norsworthy, Robert Clifford Pugh.

25. What full members are in studies:
 - (a) Of the third year? Harold Curtis Church, Marshall E. Ervin.
 - (b) Of the fourth year? Jasper Buchanan Harmon.
26. What full members have failed to complete the studies (§ 346):
 - (a) Of the third year? None.
 - (b) Of the fourth year? None.
27. What full members have completed the studies of the fourth year? Garnett William Haley, Willie Francis Sharpe.
28. Who have been elected deacons?
 - (a) As local preachers? Earl Adamson, Miss Dorothy Eileen Raub (Seminary rule).
 - (b) As members on trial in the course of study? None.
 - (c) Under the seminary rule? Eugene Parker Barbour, Jr., James Richard Couchman, Marshall Howard Ervin, Harold Franklin Gardner, Walton Fathergill Gardner, Raymond Jennings Hahn, Hugh Russell Jones, Bruce Cleborn Janes, Charles Richard Kuhn, Allen Huston Parrish, Hubert Lonnie Patrick, Welby Otis Patten, Wayne Allen Patton, Ford Reid Philpot, Robert Clifford Pugh, Albert Carter Savage, Jr., Thurston Christopher Taylor, Charles Garvey Turkington, Samuel C. Willis, Harry William Wulfcamp.
29. Who have been ordained deacons? Earl Adamson, Eugene Parker Barbour, Jr., James Richard Couchman, Marshall Howard Ervin, Harold Franklin Gardner, Walton Fathergill Gardner, Raymond Jennings Hahn, Hugh Russell Jones, Bruce Cleborn Janes, Charles Richard Kuhn, Allen Huston Parrish, Hubert Lonnie Patrick, Welby Otis Patten, Wayne Allen Patton, Ford Reid Philpot, Robert Clifford Pugh, Dorothy Eileen Raub, Albert Carter Savage, Jr., Thurston Christopher Taylor, Charles Garvey Turkington, Samuel C. Willis, Harry William Wulfcamp.
30. Who have been elected elders:
 - (a) As local preachers? Mrs. Hope Conner Bradley.
 - (b) As local deacons who have been received on trial? None.
 - (c) As conference members in the course of study? Garnett William Haley, Willie Francis Sharpe.
 - (d) Under the seminary rule? Thomas White Ditto, William Bascom Garnett, Emmett Harrison Insko, James Adolphus Norsworthy, James Thornberry Wells.
 - (e) Under the missionary rule? None.
31. Who have been ordained elders? Hope Conner Bradley, Thomas White Ditto, William Bascom Garnett, Garnett William Haley, Emmett Harrison Insko, James Adolphus Norsworthy, Willie Francis Sharpe, James Thornberry Wells.
32. Relative to accommodation transfers for ordination and reception: No One.

33. Who are readmitted:
 (a) As deacons? No One.
 (b) As elders? No One.
34. Who have been received by transfer? No One.
35. Who have been transferred out? No One.
36. Who have had their conference membership terminated:
 (a) By voluntary location? None.
 (b) By involuntary location? None.
 (c) By withdrawal? (State if under complaints, under charges, or for what reason.) E. R. Overly, Jr.
 (d) By judicial procedure (expelled)? None.
37. What ministerial members have died during the year? R. P. Crumpler, T. W. B. Demaree, R. W. Huntsman, F. H. Larabee, W. D. Welburn. Accepted Supply: Charles F. Chestnut.
38. Who are the supernumerary ministers, and for what number of years consecutively has each held this relation? (§ 365.) O. H. Callis.
39. Who are granted sabbatical leave? (§ 364.) C. Elliott Means.
40. What ministers have been retired:
 (a) This year? W. B. Campbell, W. P. Hopkins, G. W. Kelley, J. B. Kendall, Alexander Kenner, H. G. Murrell, J. E. Savage, W. C. Stewart, H. E. Trent.
 (b) Previously? See report in Journal.
41. Who are left without appointment to attend school? Jack K. Christian, John W. Cook, Jack Early, Marshall H. Erwin, Donald Ray Herren, Lawrence Lemons, Albert C. Savage, Jr., Charles W. Tanner, Thurston C. Taylor, Frank Gulley.
42. What is the number of:
 (a) Pastoral charges? 300; Accepted supply pastors? 127; Received on trial? 19; Received into full connection, 5; Transfers in? 8; Transfers out? 4; Received from other churches? 1; Readmitted? 0; Discontinued? 0; Withdrawn? 1; Expelled? 0; Located? 0; Deceased? 5.
 (b) Ministers:
 (1) On trial:
 (a) As pastors?16
 (b) Under special appointment? 2
 (c) Left without appointment to attend school?... 8
 Total on trial 26

(2) In full connection:

(a) Effective:

(i) As pastors and district superintendents....	152
(ii) Under special appointment.....	25
(iii) Left without appointm't to attend school?	1
(iv) On sabbatical leave?	1
Total effective?.....	179

(b) Retired? 78

(c) Supernumerary? 1

(c) Total of all ministers? 284

43. What other personal notation should be made? None.

Part III. Concluding Business

44. What is the report of the conference treasurer? See report.

45. What is the report of the conference satistician? See tables.

46. What are the detailed objectives of this conference for the com-year?

47. Where shall the next session of the conference be held? Richmond, Ky.

48. Is there any further business? See Journal.

49. What changes have been made in appointments since last Annual Conference session? See Journal.

50. Where are the preachers stationed for the ensuing year? (SEE LIST OF APPOINTMENTS.)

STATISTICIAN'S CONDENSED REPORT

I. Statistical Report (Table 1)

I. MEMBERSHIP:

1. Infants Presented by parents or guardian.....	839
2. All Others: Children, Youth, Adults.....	1,670
3. Preparatory Members (Including Baptised Children)....	2,551
4. Total full members reported last year—active & inactive..	75,699
5. Received from preparatory membership and on profession of faith.....	2,172
6. Received from other denominations.....	504
7. Received by transfer and reinstated.....	1,408
8. Removed by death.....	636
9. Removed to other denominations.....	285
10. Removed by transfer and otherwise.....	2,278
11. Total full membership active.....	53,797
12. Total full membership inactive.....	16,654
13. Total full membership (active and inactive).....	76,165
14. Total Local Preachers (Included in line 11).....	245

II. CHURCH SCHOOLS:

15. Number of Church schools.....	476
16. Officers and teachers.....	4,614
17. Nursery home members.....	2,844
18. Children (exclude col. 20).....	14,524
19. Youth Division—12-23 years.....	11,816
20. Adult home members.....	1,878
21. Adults (exclude col. 20).....	19,589
22. Total (add 16-21 inclusive).....	54,509
23. Total Sunday School membership (included in line 22)...	53,318
24. Average attendance at Sunday School (all ages).....	30,947
25. Average attendance additional meeting of Church School—Children	2,647
26. Average attendance additional meeting of Church School—Youth	4,252
27. Average attendance additional meeting of Church School—Adult	3,833
28. Methodist Pupils and constituents in Vacation Church School.....	11,186
29. Methodist pupils and constituents in weekday schools....	744
30. Are all lesson materials used approved by the Methodist Church? Charges answering Yes.....	259
Charges answering No.....	89
31. Church School members joining the Church on profession of faith.....	1,310
32. Church School offering for World Service and Conference Benevolences.....	29,879

III. WOMAN'S SOCIETY OF CHRISTIAN SERVICE:

33. Number of societies (not guilds, groups, or circles)	325
34. Membership (including Wesleyan Service Guild)	12,161
35. Amount paid for local work	67,521

IV. CHURCH PAPERS:

36. Number subscribers to Christian Advocate	2,359
--	-------

V. PROPERTY:

37. Number of preaching places	486
38. Estimated value of Church Building, Equipment and Land	\$11,159,329
39. Estimated value of Parsonages, Furniture and Land ..	\$ 1,927,380
40. Estimated value of other property (including Cash and Bond	\$ 618,728
41. Indebtedness on Buildings, Equipment, Parsonages, and Current Expenses	\$ 478,188

II. Treasurer's Report (Table 2)

VI. EXPENDITURES FOR LOCAL CHURCH:

42. Paid on principal of old indebtedness	\$144,271
43. Cash paid out for building and improvements	394,825
44. Paid other current expenses and incidentals (including interest, etc.)	422,282
45. Paid for Church School administration supplies, etc.	97,315
46. Salary estimated for ministers and associate at beginning this year	552,161
47. Total salaries paid—	
c. Total paid ministers and associate ministers	559,886

VII. OTHER MINISTERIAL SUPPORT:

48. A. District Superintendent's Fund apportioned	\$ 54,162
B. District Superintendent's Fund paid	53,974
49. A. Episcopal Fund, apportioned	9,898
B. Episcopal Fund, paid	9,863
50. A. Conference Claimants Fund, apportioned	84,085
B. Conference Claimants Fund, paid	83,908
51. A. Minimum Salary Fund, apportioned	18,206
B. Minimum Salary Fund, paid	18,120
52. General administration	4,847
53. Jurisdiction administration	3,023
54. Area, Conference and District administration	8,703

VIII. BENEVOLENCES:

55. World Service and Conference Benevolences	
A. Apportioned	\$ 90,216
B. Accepted	89,868
C. Paid	90,689

56.	Special gifts to World Service.....	5,531
57.	Advance fund (Christ and His Church)	37,393
58.	Week of Dedication.....	5,499
59.	Fellowship and suffering and service, overseas relief, Chaplains, and camps.....	3,663
60.	Special gifts to annual conference benevolences, included in Conference Budget.....	143
61.	Methodist Student Day	527
62.	Church School Rally Day	1,718
63.	Methodist Youth Fund	3,663
64.	Race Relation Sunday	756
65.	W.S.C.S. (Including W.S.G.) Cash sent to District and Conference Treasurers	68,387
66.	Wesley Foundation	895
67.	Hospitals	15,343
68.	Homes and Agencies for Children and Youth.....	23,946
69.	Homes and Agencies for the Aged.....	434
70.	Schools and Colleges	883
71.	City and District Missionary Societies.....	1,405
72.	Roll Call (II in I offering).....	38,405
73.	Pension Fund	6,553
74.	All other Benevolence	31,159
75.	College Day	15,000
76.	Golden Cross	1,994
77.	Temperance	1,031
78.	Lake Junaluska Advance	5,614
79.	Kentucky Conference Center	1,719
80.	Emory University	3,437
81.	Kentucky Council of Churches.....	619
82.	Grand Total—42-45, 47c, 48b, 50b, 51b, 52-54, 55c, 56, 57, 59, 60, 63, 65, 66, 67,-74	\$2,129,254

III. OTHER FACTS

IX

83.	Number of Districts	7
84.	Number of Pastoral Charges	288
85.	Number of Societies (Preaching Places).....	516
86.	Number Licensed to Preach This Year	26
87.	Educational Statistics:	
	(a) Number of Schools	3
	(b) Officers and Teachers	68
	(c) Total Students for Year	1,187
	(d) Value of Property	\$ 2,373,203
	(e) Endowment	\$ 1,149,500
	(f) Indebtedness	\$ 202,833
88.	Orphanage Statistics:	
	(a) Number of Orphanages	2
	(b) Officers and Teachers	16
	(c) Children	107
	(d) Cost per Child per Day	\$ 2.37

	(e) Money Expended for the Year.....	\$186,548.07
	(f) Value of Property	\$281,019.65
	(g) Endowment	\$357,286.45
	(h) Indebtedness	
89.	Hospital Statistics:	
	(a) Number of Hospitals	2
	(b) Officers and Nurses	
	(c) Number of Beds	449
	(d) In-patients for the year	18,914
	(e) Number of Patient Days	141,184
	(f) Daily Average of Patients.....	382.8
	(g) Daily Average Operating Cost	\$ 6,214.04
	(h) Money Expended for Year	\$1,990,388.94
	(i) Value of Charity Work	\$128,589.30
	(j) Value of Property	\$ 2,506,935
	(k) Indebtedness	\$ 75,000
90.	Homes for Conference Claimants:	
	(a) Number	3
	(b) Value	\$ 16,000
91.	Conference Claimants:	
	(a) Retired Ministers	77
	(b) Widows	64
	(c) Dependent Children	5
	(d) Special Claimants	19
	(e) Total Claimants	165
92.	District Parsonages:	
	(a) Number	7
	(b) Value	\$ 115,500
	(c) Indebtedness	\$ 14,650
	(d) Insurance	\$ 70,980
93.	Other District or Annual Conference Property Not Listed Elsewhere (Specify kind)	
	(a) Value	
	(b) Indebtedness	
	(c) Income Therefrom	
94.	Total Value of All Property.....	\$18,980,095

PART V

Appointments

Numeral after name indicates years in charge; Roman numeral indicates class; (S) indicates Supply; (RS) Retired Supply; (*) Without Annuity.

ASHLAND DISTRICT

E. M. FOSSETT, District Superintendent, 3

<p>Advance—Chas. B. Hogg, 2. Allen—Martin—M. N. DeHaven, 3. Argillite Circuit—To be supplied. Ashland, Centenary—R. R. Ockerman, 1. Ashland, First—F. C. King, 4. Ashland, Second—C. F. Froderman, 4. Ashland, South—C. G. Dearing, 1. Betsy Layne-Vogel Day — R. L. Anderson, 7. Elkhorn - Dorton - Shelbyana — Louis Adams (S), 1. Freeburn-Hardy—H. M. Wiley, 2. Salem-Snively — C. R. Elswick (S)*, 2. Blaine Circuit—To be supplied. Cannonsburg—To be supplied. Catlettsburg, First—W. S. Peters, 2. Catlettsburg, West — R. S. Derifield (S), 5. Dwale Circuit—To be supplied. Fallsburg Circuit—To be supplied. Fullerton—S. B. Rucker (S), 1. Gallup Circuit—To be supplied. Grassland Circuit—C. W. White, Jr., (S), 2. Grayson—J. H. Finch, 2. Greenup—Guy Coffman, 3. Inez Circuit—Clancy Barnes (S) 1.</p>	<p>Johnson Co. Parish — Glenn Brunstetter, 1. Kavanaugh Circuit—G. E. Hart (S), 1. Louisa, First—E. K. Meyers, 1. Louisa, Methodist—Chas. S. Perry, 3. Maytown-Garrett—W. F. Sharpe 1. Melrose—E. L. Bridges (S)*, 4. Ohio Valley Circuit — Wayne A. Blakely (S)*, 1. Pactolus Circuit—J. C. Harris (S) 3. Paintsville, First—W. F. Pettus, 1. Paintsville, Mayo Memorial—J. I. Meyer, 3. Pikeville—J. W. Worthington, 4. Prestonburg—G. M. Haggard, 3. Princess—To be supplied. Raceland—R. T. Wilson, 6. Russell, First—C. D. Harsh, 5. Russell, Mead Memorial — R. R. Rose, 6. Salyersville—E. B. Scott, 3. Stone—W. J. Kenney, 1. Sunshine Circuit—To be supplied. Wayland—R. L. Meyers, 4. Wheelwright—A. E. Atkinson, 1. White's Creek Circuit—Carl Cyrus (S)*, 4. Wurtland—A. M. Child (S), 2.</p>
---	---

Special Appointments

Field Secretary, Pikeville Methodist Hospital—T. B. Ashley.
 District Director of Evangelism—J. H. Finch.
 District Missionary Secretary—Charles S. Perry.

BARBOURVILLE DISTRICT

G. R. TOMLIN, District Superintendent, 4

<p>Barbourville—W. H. Smith, 3. Associate, E. R. Pfeiffer. Barbourville Circuit—To be supplied.</p>	<p>Baxter—Ralph Leonard, S 5 Benham—E. W. Elrod, 5. Black Mountain—G. W. Haley, 1. Blue Diamond—To be supplied.</p>
---	--

- Combs-Lothair—Marion E. Smiddy, (S)* 2.
- Corbin, First—Ralph G. Wesley, 3.
- Corbin Parish—C. J. Tuggle (S), Director, 1; Associate, Donald Rav Comer, (S), 1.
- Corbin, Second—John Ledford, 2.
- Cumberland—C. L. Neikirk, 3.
- Evarts—To be supplied.
- Harlan—S. C. Rice, 5.
- Hazard—Ralph T. Mirse, 1.
- Hindman—Richard Kuhn, 1 III.
- Jackson—A. L. Osborne, 2.
- Jenkins—J. H. Iglehart, 4.
- Loyall—T. O. Harrison, 2.
- Lynch—J. G. Carr, 2.
- Mary Helen—J. R. Whealdon, 4.
- Methodist Mountain Mission — John H. Lewis.
- Middlesboro, First—Donald Durham, 5.
- Middlesboro, Trinity—W. E. Garriott, 3.
- Millstone—Roy Reeves (S), 1.
- Neon-Fleming—Herbert Godsey, (S), 1.
- Pineville—Leslie M. Rogers, 3.
- Rockholds Circuit — I. B. Pfaff, (S)*, 3; E. N. Harris (S)*, 3.
- Seco—Charles LeFevers (S), 1.
- Vicco—H. B. Beeler (S), 1.
- Wallins—C. B. Roettger (S)*, 1.
- Whitesburg—E. H. Barnette, 3.
- Whitesburg Circuit—To be supplied.
- Williamsburg—K. C. Halbrook, 2.
- Williamsburg Circuit — Luther Dick (S)*, 1.
- Yancey—Arbie Meek (S), 1.

Special Appointments

Left without appointment to attend School—A. H. Parish, Vicco Quarterly Conference.

President Union College—Conway Boatman, Barbourville Quarterly Conference.

Executive Secretary Division of Educational Institutions—John O. Gross, Barbourville Quarterly Conference.

Professor Iowa Wesleyan College—Wayne T. Gray, Barbourville Quarterly Conference.

Left without appointment to attend School—John W. Cook, Barbourville Quarterly Conference.

Missionary to Africa, Belgian Congo—L. C. Johnson, Middlesboro First Quarterly Conference.

District Director of Evangelism—W. E. Garriott.

District Missionary Secretary—K. C. Halbrook.

Secretary of Temperance—Ralph G. Wesley.

Conference Missionary Secretary—Ralph T. Mirse.

CARLISLE DISTRICT

P. C. GILLESPIE, District Superintendent, 4

- Augusta—T. S. Lacks, 1.
- Brooksville—S. R. Mann, 4.
- Carlisle—G. W. Townsend, 2.
- Cassidy-Ishmael — J. M. Bevins (S)*, 1.
- Fairview-Canaan—S. B. Godbey, (RS), 1.
- Flemingsburg—W. B. Garriott, 5.
- Germantown—D. L. Floyd, 3.
- Helena-Nepton—D. L. Mattingly, (S)*, 1.
- Herrington—Richard Karpal (S)*, 2.
- Hillsboro—Randall Hill (S), 4.
- Maysville, Central—O. S. Crain, 4.
- Maysville, Seddon—K. E. Hill, 2.
- Maysville, Trinity—H. L. Moore, 5.
- McKendree-Dover—Wm. Robert Wood (S), 2.
- Millersburg—A. L. Moore, 1.
- Minerva—R. L. Smith, 1.
- Moorefield — Chas. D. Thaxton (S)*, 1.
- Morehead—W. W. Garriott, 2.
- Mt. Carmel—Earl Adamson, 8 III.
- Mt. Olivet—R. C. Mynear, 1, III.

Mt. Olivet Circuit—James Norsworthy, 3.
 Mt. Pleasant - Ruddles — Jesse Florence, 2.
 Muses—To be supplied.
 Oakland Mills—Tommy Fryman 2.
 Olive Hill—C. C. Tanner, 4.
 Owingsville—James W. Rose, 1, I.
 Saltwell—Raymond Hahn, 2, III.
 Sandy Hook — Berlin Edwards (S)*, 1.
 Sardis—J. K. Hicks, 2.
 Shannon—J. O. Benson, 3.
 Sharpsburg - Bethel — Marshall Crouch (S)*, 1.
 South Portsmouth — Raymond Earlywine (S), 1.
 Tabor—E. H. Rice (S), 1.
 Tilton—H. T. Hill (S)*, 1.
 Tollesboro—Amos Harmon (S) 3.
 Vanceburg—H. L. Shumway, 3.
 Vanceburg Circuit — Wilburn Cropper (S), 1.
 Wallingford—A. C. Watkins, 3.
 Washington—R. M. Baldwin, 14.

Special Appointments

District Missionary Secretary—Raymond Hahn.
 District Director of Evangelism—H. L. Moore.
 Chaplain in Air Force—Benis Carnes, Minerva Quarterly Conf.
 Chaplain U. S. Army—F. P. Jones, Sardis Quarterly Conference.
 Missionary to Africa—Edwin LeMaster, Minerva Quarterly Conf.

COVINGTON DISTRICT

RUSSELL R. PATTON, District Superintendent, 5

Alexandria—B. L. Allen (S), 3.
 Asbury Chapel—Thomas Ditto, 2.
 Bellevue—A. E. Smith, 3.
 Boone County Parish:
 Hughes Chapel, Big Bone—Valis Hill, Director, 6.
 East Bend—S. J. Bradley (S).
 Burlington, Petersburg—H. B. Holland (S).
 TaylorsportEggleston—John L. Smith (S).
 Butler—Jasper Harmon, 4, IV.
 Carthage—Gale Cook (S)*, 2.
 California - Melbourne — Harry Barnett, Jr., 2, I.
 Associate, Jerry Munday (S), 1
 Carters-Pleasant Grove—Donald Pineur (S), 1.
 Covington:
 Epworth—W. S. Mitchell, 6.
 First—J. L. Murrell, 12.
 Immanuel—James Shepherd, 1.
 Main Street—Robert Hart, Jr. 2.
 Saint Luke—J. L. Layne, 3.
 Shinkle—S. W. Funk, 6.
 Trinity—K. O. Potts, 5.
 Dayton—W. E. Hisle, 5.
 Dry Ridge-Salem—William Parker (S), 1.
 Erlanger—J. L. Tilton, 1.
 Falmouth—G. G. Kitson, 3.
 Florence—C. N. Ogg, 3.
 Fort Thomas—H. W. Whitaker, 4.
 Lenoxburg—E. G. Cammack (S), 2.
 Ludlow—F. D. Swanson, 5.
 Newport:
 Grace—G. B. Traynor, 3.
 Salem—C. W. Krebs, 1.
 Pine Grove—Robert Pugh, 1, III.
 Southgate—Henry K. Carl, 2.
 Spring Lake—C. W. Schwertman, (S)*, 10.
 Visalia—To be supplied.
 Walton—G. W. Hoffman, 6.
 Warsaw—I. S. Pineus, 4.
 Williamstown—J. B. Hahn, 2.

Special Appointments

Left without appointment to attend School—Lawrence Lemons, Trinity Quarterly Conference.
 Chaplain U. S. Navy—W. B. Conn, Florence Quarterly Conf.

Chaplain U. S. Navy—Robert K. Wilson, Fort Thomas Quarterly Conference.

Conference Evangelist—Edwin Moran, St. Luke Quarterly Conf.

District Missionary Secretary—Robert Hart, Jr.

District Director of Evangelism—F. D. Swanson.

District Secretary of Temperance—J. L. Tilton.

DANVILLE DISTRICT

A. R. PERKINS, District Superintendent, 5

- Berea—Albert W. Sweazy, 6.
 Bowen—Frank Leineke (S)*, 1.
 Brodhead—Robt. F. Scott, 1.
 Bryantsville—Don Walsh (S), 1.
 Burgin—Eugene Barbour, Jr., 2, III.
 Burnside—James T. Wells, 1.
 Bybee (Pinegrove)—Leo S. Lacy (S), 2.
 Casey County
 Bethelridge-Middleburg — J. R. Couchman, 1, III.
 Bruce-Willow Springs — Jesse J. Davis, (S), 1.
 Ellisburg-Slate Hill—N. F. Harper, Jr., (S), 1.
 Mintonville-Jennies—Crit Riddle (S)*, 1.
 College Hill — Harry A. Mastin, (S), 3.
 Danville—C. N. White, 4.
 Gravel Switch-Johnson Chapel—Harold Brooks (S), 3.
 Gunns Chapel—Howard Coop (S) 2.
 Harrodsburg—Kenneth A. Clay 7.
 Hebron—Floyd I. Hale (S)*, 2.
 Irvine—O. P. Smith, 2.
 Junction City — Lawrence Buskirk, 1, I.
 Kings Mountain—Jack Gold, 1, I.
 Lambert's - Neil's Creek — C. Franklin Grill, (S)*, 1.
 Lancaster—Roger W. Kusche, 1.
 Laurel County
 East Bernstadt-Camp Grounds—Willards—Elbert Wilham (S) 1.
 Macedonia-Twin Branch-Wyatts—Walter Lee Arnold (S), 1.
 Mt. Gilead-Mt. Olive-Lamero—David Ross (S), 1, I.
 Liberty—E. P. Swann, 1.
 London—O. M. Simmerman, 1.
 Mackville—Charles Shaw (S), 1.
 Red House—Robt. J. Scott (S) 1.
 Madison County—John W. Gray (S)*, 1.
 McKendree—Bruce Janes, 2, III.
 Mitchellsburg — Harold H. Hen-son (S), 1.
 Moreland—Thomas Fornash, 1, I.
 Mt. Zion-Shakertown — Foster McKinney (S)*, 1.
 Paint Lick—W. W. Bentley (S) 2.
 Perryville — Harry Wulfcamp 1, III.
 Poosey-Wallace—James DiRaddo (S)*, 1.
 Pulaski Co. Larger Parish
 Beech Grove-Shady Grove-Center Post — Monroe Hughback, (S)*, 1.
 Cooks - Friendship - Burnetts — Geo. Stevens (S), 2.
 Fellowship—Hubert L. Patrick, 3 III.
 Ferguson-Cedar Grove—Emmitt H. Insko, Director, 3.
 Mt. Zion—A. G. Whiles (S), 3.
 Sardis-Grays—Willard E. Jones, (S)*, 1.
 Randall's Chapel—Sewell Woodward, Jr. (S)*, 1.
 Ringold-Sweeneys—Geo. Russell, (S)*, 1.
 Ravenna—M. A. Stevens, 3.
 Richmond—W. H. Poore, 4.
 Science Hill—John P. Carr, 1.
 Somerset—Jas. T. Harmon, 1.
 Stanford—Smith Gilmore, 3.
 West Irvine—A. C. Pounds, Jr., (S), 1.
 Whitley City-Mill Creek—W. B. Garrett, Jr., 1.
 Wilmore—Onie U. Kays, 1.
 Associate—Joshua Tien.

Special Appointments

Approved Evangelists—Jas. D. Gibson, J. R. Parker, Dee W. Cobb,

President, Asbury College, Wilmore—Z. T. Johnson.

Missionary to Africa—Wilmore Quarterly Conference—J. J. Davis

Chaplain, Masonic Homes, Burnside Quarterly Conference—C. C. Newsome.

Left without appointment to attend School, Junction City Quarterly Conference—Chas. W. Tanner.

District Director of Evangelism—K. A. Clay.

District Missionary Secretary—M. A. Stevens.

FRANKFORT DISTRICT

C. E. VOGEL, District Superintendent, 4

- | | |
|---|--|
| Bedford—L. A. Garriott, 2. | Milton—Harry Wood (S), 6. |
| Bethlehem — Herman K. Sieter (S), 1. | Mount Carmel — Norman P. Brown (S), 1. |
| Bloomfield—Samuel Willis 1, III. | Mount Tabor — Maurice H. Schooler (S), 2. |
| Boyer's-White Oak—Joel Thomas Key (S) 1. | Mount Zion—Calvin B. Johnson (S), 3. |
| Cambellsburg-Sulphur — Floyd P. Braun (S), 1. | New Castle—Harold F. Gardner 1, III. |
| Carrithers—Donald L. Allis (S) 1. | New Columbus — Wilbur Yates, (S), 1. |
| Carrollton—Gwinn H. Bierley, 2. | Olive Branch—Gilfred O. Miley (S), 1. |
| Chaplin-Green's Chapel—To be supplied. | Owenton—Merle Thomas (S), 2. |
| Corinth Circuit—Jackie L. Poole, (S), 1. | Perry Park Circuit—Leroy Sanders (S), 1. |
| Crestwood—C. D. Goodwin, 4. | Pleasant View—Harry W. Fegan, (S), 1. |
| Eastwood — R. Walton Gardner, 3, III. | Pleasureville—C. A. Nunnery, 5. |
| Eminence—W. R. Piper, 5. | Polsgrove—Lawrence W. George (S), 1. |
| Frankfort—Edward L. Tullis, 1. | Port Royal—Robert I. Hawkes, (S), 1. |
| Gest Circuit—Harold T. Reeves, (S), 1. | Rockbridge—R. Fletcher Hardy, (S), 2. |
| Ghent-Drury—John Wheary (S) 3. | Sadieville-Salem—Robert Yates, (S), 1. |
| Gilead-Pendleton — To be supplied. | Salvisa Circuit—Hugh E. Delaney 3. |
| Graefenburg—Murphey D. Miller (S), 1. | Shelbyville—Lloyd F. Moody, 5. |
| Gratz - Lockport — Charles W. Dean, (S), 1. | Shiloh—Riley P. Shirley (S), 2. |
| Harvieland—Dillon Hess (S), 1. | Simpsonville—Robert G. Jackson (S), 1. |
| Hebron—Wayne A. Patton 3, III. | Smithfield—George Purga (S), 1. |
| Hinton-Renaker — Gleason Lagow (S), 1. | Tailorsville—J. W. Parish, 2. |
| Hopewell Circuit — Clarence Bruce (S), 2. | Wesley Circuit—Robert Townley, (S), 1. |
| Jonesville—Eugene I. Cooper (S) 1. | Woodlawn-Beechfork—H. Russell Jones, 1, III. |
| LaGrange—O. S. Gardner, 1. | Worthville—Gayle Alexander (S) 1. |
| Lawrenceburg—John Turner (S) 1. | |

Special Appointments

Left without appointment to attend School—Marshall H. Erwin,

Salvisa Quarterly Conference; Jack K. Christian, Simpsonville Quarterly Conference.

Chaplain U. S. Air Force, Pleasureville Quarterly Conference—E. C. Johnson.

District Director of Evangelism—Gwinn H. Bierley.

District Missionary Secretary—C. A. Nunnery.

District Secretary of Temperance—Harold F. Gardner.

LEXINGTON DISTRICT

FLOYD D. ROSE, District Superintendent, 6

- | | |
|--|--|
| Benson-Curry—A. J. Roberts, 3. | Park—W. P. Fryman, 3. |
| Berry-Boyd—Luther R. Stokes, (S)*, 5. | Trinity—T. W. Beeler, 8. |
| Booneville—J. H. Burton (S), 2. | Midway—Leon Gold, 1, I. |
| Campton—H. G. Murrell (S), 2. | Mount Beulah—W. G. Sloan (S)* 1. |
| Centerville—Jas. A. Campbell (S)*, 1. | Mount Hope - Mount Gilead — Richard Armstrong (S)*, 1. |
| Clay City-Rossleyn—To be supplied. | Mount Sterling—W. A. E. Johnson, 4. |
| Cynthiana Circuit—To be supplied. | Mount Zion—Paul Stoneking (S) 2. |
| Cynthiana, Elmarch—Welby O. Patten, 1, III. | Nicholasville—H. W. Dorsey, 2. |
| Cynthiana, First—M. P. McClure 4. | Oddville—E. M. Armitage, 2. |
| Frenchburg—Miss Lola Doyle (S) 2. | Owsley County Circuit — E. L. Mainous (S), 3. |
| Georgetown—C. L. Cooper, 3. | Oxford—To be supplied. |
| Grassy Lick—James McAfee (S) 1. | Paris—Paul Shepherd, 2. |
| Hazel Green-Camargo — Duane Landreth, 1, I. | Pine Ridge—F. E. Mosley (S), 4. |
| Hutchison—To be supplied. | Primrose Circuit—E. F. Burnside (S), 2. |
| Jackson Chapel Circuit—L. C. De Armond (S), 3. | Roberts Chapel—Paul R. Bell, Jr. (S), 2. |
| Lair - Wagoner — Edward W. Brown (S), 2. | Spears-Mount Lebanon—Wm. N. Luttrell, Jr., (S)*, 1. |
| Otis Fryman (S), 1. | Taylor-Siloam—To be supplied. |
| Lexington: | Versailles—I. J. Scudder, 4. |
| Centenary—J. R. Wood, 4. | Wesley Chapel—Charles G. Turkington, 2, III. |
| Epworth—W. P. Davis, 14. | West Liberty—William M. Pope 4 |
| First—Adolphus Gilliam, 6. | Winchester, First—E. T. Curry 2. |
| Mission—E. L. Brill (S)*, 1. | Trinity—A. C. Allen, 4, II. |
| | Woodford Circuit — Jack D. Stephenson (S)*, 1. |
| | Robert Garrett (S)*, 2. |

Special Appointments

Missionary to Africa—Wm. D. Davis, Epworth Quarterly Conf.
Missionary to Africa—Joseph M. Davis, Park Quarterly Conf.

Superintendent, The Methodist Home—C. A. Sweazy, Versailles Quarterly Conference.

Approved Evangelist—Joseph Brookshire, Robert's Chapel Quarterly Conference.

Director, Wesley Foundation—Wm. D. Swift, Lexington First Quarterly Conference.

Conference Director of Evangelism—W. P. Davis.
District Director of Evangelism—I. J. Scudder.
District Missionary Secretary—W. A. E. Johnson.
Social and Welfare Worker Kentucky Training Home—C. H. Rule*, Winchester First Quarterly Conference.

Left without appointment to attend School:

Thurston C. Taylor—Winchester First Quarterly Conference.
Donald Ray Herron—Lexington First Quarterly Conference.
Albert C. Savage, Jr.—Nicholasville Quarterly Conference.
Jack Early—Lexington Park Quarterly Conference.

KENTUCKY CONFERENCE TRANSFERS

TRANSFERRED OUT:

Rev. Albert W. Foster, an Elder, from Kentucky Conference to the California-Nevada Conference. Effective June 1, 1952.

Rev. W. Bruce Strother, an Elder, from the Kentucky Conference to the Tennessee Conference. Effective March 16, 1952.

Fred E. Sanders, an Elder, to the Florida Conference.

Donald James Welch, Probationer, to the Delhi Conference.

TRANSFERRED IN:

Paul Shepherd, an Elder, from the Louisville Conference to the Kentucky Conference. Effective September 23, 1951.

Jack Christian, a member on trial in the Class of the First Year from the Louisville Conference to Kentucky Conference. Effective September 23, 1951.

Bruce Cleburn Janes, a member on trial in Class of the First Year, from the Louisville Conference to the Kentucky Conference. Effective September 23, 1951.

Hubert Lonnie Patrick and Harvey William Wulfcamp, members on trial in the Class of the First Year, from the Louisville Conference to Kentucky Conference. Effective September 23, 1951.

James A. Shepherd, an Elder, from the Louisville Conference to the Kentucky Conference. Effective March 16, 1952.

Roger W. Kusche, an Elder, from the New Jersey Conference.

Alfred E. Etkinson, an Elder, from the Bengal Conference.

CHANGES IN CHARGE LINES

Ashland District

Take Rush Church from Rush Circuit and place it with Fallsburg Circuit.

Change the name of Rush Circuit to White's Creek Circuit.

Take Liberty from Greenup Circuit, and place it with Ohio Valley Circuit, thus making Greenup a station.

Put Elkhorn City with Dorton and Shelbyana, to form the Elkhorn-Dorton-Shelbyana Charge.

Carlisle District

Take Garrison and Quincy from South Portsmouth and place them on the Vanceburg Circuit.

Covington District

Take Eggleston from Spring Lake Charge and place with Boone County Parish, leaving Spring Lake a station.

Danville District

Take Lawson Chapel from Gunn's and put with Brodhead.

Combine Bethelridge-Middleburg into the Bethelridge and Middleburg Charge.

Take Mintonville from Bruce and Willow Springs and Jennies from Beech Grove and form Mintonville-Jennies.

Take Neil's Creek from Hebron, attach to Lambert's forming Lambert's-Neil's Creek Charge.

Take Madison Circuit and divide to Red House Charge and Doylesville Charge.

Lexington District

From the Booneville Charge take Doe Creek and place it on the Owsley County Circuit.

From Clay City take West Bend and place it with the Jackson Chapel Circuit, and change the name of the Clay City charge to Clay City and Rosslyn.

From Grassy Lick and Camargo take Camargo and place it with Hazel Green, thus forming the Hazel Green and Camargo Charge, and making Grassy Lick a station.

From Elmarch and Lair take Lair and place it with Wagoner's Chapel, thus forming the Lair and Wagoner's Charge; make a station of Elmarch to be called Cynthiana, Elmarch.

Change the name of Winchester, North Main, to Winchester, Trinity.

MISSIONARIES

J. J. Davis—Missionary to Africa.

Jospeh M. Davis—Missionary to Africa.

W. D. Davis—Missionary to Africa.

L. C. Johnson—Belgian Congo, an elder, Kentucky Conference.

Edwin Lee Master—Missionary to Africa, an elder, Kentucky Conference.

SPECIAL APPOINTMENTS

T. B. Ashley—Field Secretary, Pikeville Methodist Hospital, Pikeville.

Conway Boatman—President of Union College, Barbourville.

Joseph Brookshire, Approved Evangelist.

Benis G. Carnes—Chaplain of U. S. Air Force.

D. W. Cobb—Approved Evangelist, Wilmore.

W. B. Conn—Chaplain of U. S. Navy.

W. P. Davis—Conference Director of Evangelism.

James D. Gibson—Approved Evangelist, Wilmore.

Wayne T. Gray—Professor of Iowa Wesleyan College, 105 Broad Street, Mt. Pleasant, Iowa.

John O. Gross—Executive Secretary, Division of Educational Institutions, Nashville, Tennessee.

E. C. Johnson—Chaplain of U. S. Air Force.

Z. T. Johnson—President of Asbury College.

F. P. Jones—Chaplain of U. S. Army.

Joe H. Lewis—Wilmore.

Ralph T. Mirse—Conference Missionary Secretary.

C. C. Newsome—Chaplain of the Masonic Home, Louisville.

Paul G. Pappas—Greece.

J. R. Parker—Approved Evangelist, Wilmore.

C. A. Sweazy—Supt. of the Methodist Home.

W. D. Swift—Director of Wesley Foundation.

Joshua Tien—Associate Pastor, Wilmore.

Robert K. Wilson—Chaplain of U. S. Navy.

PART VI

Reports

BISHOP'S DECISIONS

Mr. Marcus C. Redwine, layman from the First Methodist Church, at Winchester, Kentucky, requested two decisions at the 1952 session of the Kentucky Annual Conference at Morehead, Kentucky.

FIRST: Is it legal and proper according to the law of the church, as interpreted and practiced, for a member to serve on both the Conference Board, which nominates, and also an institutional board, under its Jurisdiction an oversight? Is this not against the well recognized rule of self perpetuation, in that a man who helps make up the personnel of a hospital board should not be himself a member on the same board. In its practical application the query is, should Rev. Gilliam, a member and chairman of the Annual Conference Board on Hospitals, and a newly appointed member of same for the next four years be permitted to nominate himself to serve as a trustee of Good Samaritan Hospital for the next three years?

FORMAL ANSWER TO MARCUS C. REDWINE: The answer to the question raised by M. C. Redwine was answered by stating that Adolphus Gilliam had resigned from membership on the Board of Hospitals and Homes in order to serve on the Board of Trustees of the Good Samaritan Hospital and this legal question thereby becomes hypothetical and not subject to adjudication.

SECOND: In the request submitted by the Board of Trustees of the Good Samaritan Hospital, owned by the Conference, is there not implied, if not expressly stated, a surrender of the sovereign power and discretion, vested in the supreme body to the Board of Trustees, the subordinate body. Can this Conference legally authorize said Board to provide its own means and power to incur unlimited indebtedness against the assets of this Conference? In the final analysis, does not the Conference have to say, "What is the highest debt limit that may be legally placed against the hospital?" *

EPISCOPAL DECISION No. 2—The Kentucky Annual Conference is within its rights to grant the Good Samaritan Hospital the right to incur indebtedness up to twenty-five per cent of its assets. No request was before the Conference for unlimited indebtedness.

Mr. D. F. Hendricks, a member of Mead Memorial Church, Russell, appeals certain decisions of the District Superintendent. *

Statement—"I am appealing the legality of the First Quarterly Conference held on October 31, 1951."

Statement—"A quorum was not present and therefore no action taken was legal. (Roberts Rules of Order, Revised, page 258).

Answer—Only two Conferences of the Methodist Church, the General and Jurisdictional, require a quorum to transact business. In all other Conferences (as, for example, the Quarterly Conference) whoever is present constitute a quorum. Therefore, the session of October 31, 1951, was a legal session.

Statement—"The By-Laws of the Church were assumed to be amended by changing the number of Trustees from nine to three."

"By-Laws can be amended, only by an affirmative vote of a majority of all registered members; or, if the Amendment was submitted in writing at the previous regular business meeting, then it may be adopted by a two-thirds vote of those voting, a quorum being present (Roberts Rules of Order, Revised, page 269.)."

"So the session itself was illegal and was powerless to take any action; and even had the session been legal, each of its acts was illegal in itself."

Answer—It is an accepted axiom in Methodist legislative and judicial procedure that in cases where ecclesiastical law and civil law conflict, the civil law must prevail. The civil law in Kentucky provides for three trustees, only. The law is quoted as follows: "Any religious society may before or after the creation of the charity by a majority vote, appoint one to three trustees in whom legal or equitable title to the society's property shall be vested to the use of the society.

Those appointments shall be entered upon the record book of the society. It may fill vacancies in the same manner." (Kentucky Revised Statutes, 1948, 273,100).

Neither the local church nor the quarterly conference has any "By-Laws"; therefore no By-Law could be amended; and the reference to Robert's Rules of Order, is irrelevant and without force. Robert's Rules of Order is never binding, unless formally adopted by the body as governing their action; and this has never been done, by this body.

Signed: E. M. FOSSETT, *Dist. Supt.*

Ashland District, Kentucky Conference
The Methodist Church

EPISCOPAL RULING No. 3—In case of the above church, question was raised as to the right of the District Superintendent, Fossett, conduction the Quarterly Conference, that the limited number present raising the question of a quorum. District Superintendent Fossett action was affirmed.

RULING No. 2—The ruling of the District Superintendent that a

quorum is not required for a Quarterly Conference is hereby sustained. Indeed, the Judicial Council has held that the Annual Conference, a much larger and more responsible body, has no quorum. Therefore, the session of the Mead Memorial Church Quarterly Conference of October 31, 1951, was a legal session of the Quarterly Conference.

The second ruling of the District Superintendent, E. M. Rossett, really involves two questions. The first question involves the Civil Law of the Commonwealth of Kentucky. In the sphere of Civil Law I am neither required nor expected to have authoritative knowledge. I have, however, consulted able, legal counsel. I am informed by this counsel that Section 273.100 of the of the KENTUCKY REVISED STATUTE, 1948 Edition, does prohibit an unincorporated church from having more than three Trustees. The District Superintendent is correct in his statement, "It is an accepted axiom in Methodist legislative and judicial procedure that in cases where ecclesiastical law and civil law conflict, the civil law must prevail." See paragraph 721. The Quarterly Conference of the Mead Memorial Methodist Church was, therefore, within its rights when it chose to reduce the number of Trustees to the legal number required by the law of the Commonwealth of Kentucky.

The remaining question has to do with the method of amending By-Laws as set forth in ROBERTS RULES OF ORDER, Revised. Reference in this Appeal to "the By-Laws of the church" is obscure. Neither the local church nor the Quarterly Conference has By-Laws, but it is governed by the law of the Church as enacted by the General Conference. The quotation from ROBERTS RULES OF ORDER, Revised, is irrelevant. Moreover, ROBERTS RULES OF ORDER is not binding except where it has been specifically adopted. The ruling of the District Superintendent is, therefore, sustained.

* Cases go to Judicial Council.

REPORT OF THE BOARD OF CONFERENCE CLAIMANTS

The Board of Conference Claimants of the Kentucky Conference of the Methodist Church met in regular session, August 29, 1952. The business of the new board was the election of the officers for the quadrennium, beginning September 1952.

The following officers were elected:

President—M. P. McClure
Vice President—Carl Haggard
Secretary—W. S. Peters
Treasurer—W. W. Ball

The Board wishes to include in this report, their recognition of the valuable service rendered by J. L. Tilton, during his term of service.

Rev. Tilton has faithfully served over a period of twenty years, and deserves a vote of thanks by the entire Conference.

W. S. PETERS, Secretary

REPORT BOARD OF CONFERENCE CLAIMANTS

With this report your Board comes to the close of another year and the beginning of a new quadrennium. Thus this becomes the final report for this working group. We desire here, to thank those responsible for the opportunity given us, and for the cooperation we have been accorded. Especially do we thank our Bishop and his cabinet for the help of their good offices, also the personnel of the St. Louis Office. With these presents we give place to those chosen to continue the work for the new quadrennium.

Each year has evidenced a growing interest in the matter of pensions, on the part of the Church. We now find it easier to secure the needed support, because of the widespread interest in pensions by all our people. This new interest inspires within us high hope for the day when pension support will be equal to the just needs for all claimants.

Most of our work is made available for all of you in the printed reports and records required of us, and found printed in the Conference Journal. Plans and procedure are a part of the record filed each year and we do not ask you to listen to a lengthy report.

We present copies of our Audits for printing, together with a record of the Annual Distribution to Claimants. The plan adopted last year to enable the building of our Stabilization Fund has met with approval, as is evidenced in payments received. We are printing the total list of payments made and due for the current year, covering the record of Members and Supplies. By the action of the 1951 Conference we are included in the Current 11 in 1 budget for \$6,500. This provides additional funds for distribution and at the same time makes proper opportunity for the observance or recognition of Retired Ministers Day, as provided in the Discipline.

We list the following as Institutions approved for Annuity: Union College, Asbury College, The Methodist Hospital of Kentucky, The Methodist Home of Kentucky and Kentucky Wesleyan College.

Under Paragraph 1621, Section 2, of Pension Legislation we here recommend that Coleman Bonny, son of the late Rev. H. T. Bonny, have his claim approved by this body, under the two-thirds rule as therein required, for payment on the basis of 17½ years.

We ask that the World Service Commission and this Conference to approve 18 percent apportionment against the churches for the year. Thus we shall be enabled to pay \$30.00 as voted earlier by your action.

Finally, this Board has taken action asking that the 1953-54 Clearinghouse Rate be set at \$32.00.
See Reports exhibited.

Respectfully,

M. P. McCLURE, Chairman
I. S. PINEUR, Secretary

PAYMENTS TO CONFERENCE CLAIMANTS — 1951-52

Payments: September, December, March and June

* Deceased

Claimant	Conference	Brotherhood	Total
Arnold, E. K.	\$ 1,100.00	\$ 220.00	\$ 1,320.00
Arnold, J. F.	450.00	90.00	540.00
Ashley, E. E.	450.00	90.00	540.00
Ball, A.	200.00	*200.00
Beck, B. O.	875.00	185.00	1,060.00
Boswell, G. W.	1,100.00	215.00	1,315.00

Claimant	Conference	Brotherhood	Total
Bradley, S. J.	800.00	165.00	965.00
Bromley, H. W.	800.00	160.00	960.00
Burnside, E. F.	850.00	170.00	1,020.00
Callis, O. H.	495.00	495.00
Cardwell, W. H.	650.00	135.00	785.00
Cartmel, J. S.	125.00	125.00
Cissna, W. E.	1,110.00	115.00	1,225.00
Clark, J. L.	1,150.00	230.00	1,380.00
Clark, W. L.	1,300.00	260.00	1,560.00
Clay, Henry L.	850.00	200.00	1,050.00
Cox, Agustus G.	762.20	110.00	872.20
Cram, Willard G.	153.75	105.00	258.75
Creamer, J. R.	843.75	165.00	1,008.75
Crockett, O. B.	1,050.00	210.00	1,260.00
*Crumpler, R. P.	315.00	200.00	515.00
DeArmond, L. C.	875.00	160.00	1,035.00
Derickson, Algan	225.00	225.00
Early, E. N.	800.00	160.00	960.00
Gilbert, J. W.	875.00	175.00	1,050.00
Godbey, Amos S.	925.00	185.00	1,110.00
Godbey, L. C.	875.00	170.00	1,045.00
Godbey, S. B.	825.00	150.00	975.00
Greer, C. H.	1,225.00	240.00	1,465.00
Griffey, E. L.	975.00	195.00	1,170.00
Hall, W. B.	425.00	90.00	515.00
Hervey, H. J.	600.00	120.00	720.00
Hewlett, D. A.	575.00	575.00
Howard, F. T.	850.00	170.00	1,020.00
*Huntsman, R. W.	135.00	45.00	180.00
Johnson, Andrew	650.00	650.00
Kenyon, J. B.	750.00	160.00	910.00
King, Newton, Jr.	500.00	100.00	600.00
*Larabee, F. H.	1,050.00	135.00	1,185.00
Martin, Henry C.	1,025.00	200.00	1,225.00
Maxwell, W. S.	1,050.00	210.00	1,260.00
McClintock, J. A.	400.00	90.00	490.00
Moore, Martin	100.00	100.00
Mosley, F. E.	825.00	55.00	880.00
Moss, John E.	825.00	165.00	990.00
Muncy, W. H.	750.00	140.00	890.00
Ockerman, E. L.	475.00	95.00	570.00
Onan, L. C.	250.00	250.00
Pillow, P. C.	1,125.00	225.00	1,350.00
Prentiss, Geo. D.	1,075.00	215.00	1,290.00
Ragan, J. S.	975.00	205.00	1,180.00
Ragland, S. E.	400.00	80.00	480.00
Rayburn, J. A.	625.00	625.00
*Richter, N. C.	18.25	18.25
Roberts, T. P.	375.00	70.00	445.00
Robinson, O. W.	775.00	155.00	930.00
Ross, P. J.	925.00	190.00	1,115.00
Rounds, L. D.	650.00	130.00	780.00
Savage, Jas. R.	1,275.00	255.00	1,530.00
Seevers, O. C.	918.75	150.00	1,068.75
Shelley, M. G.	575.00	575.00
Sparks, J. O.	350.00	70.00	420.00
Sturgill, Henry	250.00	250.00
Thomas, C. R.	675.00	140.00	815.00
Tolson, D. M.	225.00	225.00

Claimant	Conference	Brotherhood	Total
Vanhorn, Fred	325.00	325.00
Waggoner, Enos	850.00	185.00	1,035.00
Watts, E. C.	925.00	180.00	1,105.00
*Welburn, W. D.	472.50	210.00	682.00
Wesley, B. M.	825.00	165.00	990.00
West, J. L.	825.00	185.00	1,010.00
Williams, L. E.	675.00	135.00	810.00
Williams, W. M.	900.00	180.00	1,080.00
Williams, W. T.	600.00	45.00	645.00
Wyatt, W. F.	1,025.00	205.00	1,230.00
TOTALS.....	\$52,899.20	\$ 9,770.00	\$62,669.20

DEPENDENCY BENEFITS — 1951-1952

Widows	Conference	Brotherhood	Total
Adams, P. F.	\$ 266.87	\$ 80.00	\$ 346.87
Adams, S. E.	273.52	70.00	343.52
Allen, Edward	442.19	125.00	567.19
Allison, L. T.	186.88	55.00	241.88
Bonny, H. T.	267.19	75.00	342.19
Bradford, W. G.	74.69	20.00	94.69
Brown, R. T.	464.07	464.07
Bush, R. N.	472.50	135.00	607.50
Carrier, S. M.	126.88	45.00	171.88
Carter, J. W.	539.07	539.07
Caswell, C. H.	50.00	5.00	55.00
Chandler, M. T.	863.00	245.00	1,108.00
Chandler, O. J.	385.00	115.00	500.00
Cheap, John	389.37	120.00	509.37
Clark, M. S.	750.62	215.00	965.62
Cochran, W. F.	345.62	100.00	445.62
Combs, J. Madison ..	455.00	130.00	585.00
Conrey, T. H.	578.75	160.00	738.75
Crabtree, Phrona	112.50	112.50
Crates, J. W.	630.00	185.00	815.00
Cropper, W. V.	96.25	70.00	166.25
Cummins, V. C.	51.56	51.56
Davis, A. H.	765.62	220.00	985.62
Dean, S. W.	345.62	110.00	455.62
Edelmaier, E. D.	586.88	165.00	751.88
*Fisher, C. C.	204.25	204.25
Fryman, V. E.	266.87	80.00	346.87
Fuqua, J. M.	359.38	100.00	459.38
Hall, Edward P.	420.00	120.00	540.00
Harrison, W. E.	692.19	100.00	792.19
Hill, E. B.	604.38	179.00	783.38
Howard, John S.	197.18	55.00	252.18
Hughes, Bird	210.00	60.00	270.00
Hughes, John W.	192.50	65.00	257.50
Huston, R. D.	293.12	85.00	378.12
Insko, Allie W.	485.62	140.00	625.62
Ishmael, E. W.	612.50	175.00	787.50
Johnson, O. B.	325.63	10.00	335.63
Johnson, W. R.	367.50	105.00	472.50
Jones, A. P.	612.50	215.00	827.50
Kelley, F. T.	280.00	80.00	360.00
Literal, J. M.	543.75	150.00	693.75
Long, P. C.	525.00	150.00	675.00

Widows	Conference	Brotherhood	Total
Mann, E. G. B.	336.87	115.00	451.87
*Martin, James T.	326.24	145.00	471.24
Massie, H. M.	564.38	185.00	749.38
*McClure, E. A.	56.24	25.00	81.24
Moore, S. L.	612.50	175.00	787.50
Morris, W. H.	315.00	90.00	405.00
Oney, C. F.	578.75	160.00	738.75
*Pike, E. K.	455.00	150.00	605.00
Pollitt, S. H.	663.75	200.00	863.75
Ragan, W. B.	50.00	50.00
*Reeves, John	210.94	210.94
Robbins, Sherman	262.50	262.50
Roberts, John E.	297.50	85.00	382.50
Root, J. G.	402.50	115.00	517.50
*Ryder, G. M.	431.25	431.25
Struve, Felix K.	258.12	85.00	343.12
Stump, C. T.	119.25	30.00	149.25
Thomas, G. F.	350.00	200.00	550.00
Watts, T. W.	660.68	225.00	885.68
Wells, W. A.	545.38	130.00	584.38
Wright, Henry C.	499.38	140.00	639.38
Wright, James E.	770.00	220.00	990.00
Young, N. H.	534.38	150.00	684.38
Moore, Virgil	65.00	130.00	195.00
Crumpler, R. P.	131.75	131.75
TOTALS.....	\$26,056.01	\$ 7,060.00	\$33,116.01

DEPENDENCY BENEFITS — 1951-1952

Orphans	Paid	Orphans	Paid
Adams, Virginia	\$ 116.24	Johnson, Lorena Yates	226.88
Adams, Juliette	116.24	Root, Phyllis Ann	43.13
Cleveland, Joseph	127.52		
Cropper, Ann Petry	219.36		
Howard, Billy R.	42.18		
		TOTAL.....	\$ 891.55

SPECIAL CLAIMANTS — 1951-1952

Claimants	Paid	Claimants	Paid
Ashley, E. E.	\$ 100.00	Richardson, R. N. Mrs.	150.08
*Chestnut, C. F.	185.62	Smith, Alfred P.	75.00
Early, E. N.	87.40	Wesley, B. M.	12.48
Godbey, A. S.	25.00	Young, George A. Mrs.	131.32
Gordon, W. P.	12.48	Chestnut, C. F. Mrs.	201.71
Martin, H. C.	62.48	Beck, B. O.	37.44
Maxwell, W. S.	12.48	Moss, John E.	24.96
Mosley, F. E.	75.00	Roberts, T. P.	37.44
Penick, D. T.	12.48	Burnside, E. F.	49.92
Perkins, W. P.	12.48		
Peters, C. H.	300.00		
Pollitt, F. S.	12.48		
		TOTAL.....	\$1,618.00

GRAND TOTALS:

Brotherhood: To Men	\$ 9,770.00	
To Widows	7,060.00	\$16,830.00
Claimants: To Men	\$52,899.20	
To Widows	26,056.01	
Orphans	891.55	
Specials	1,618.00	81,464.76

GRAND TOTAL.....\$98,294.76

PERCENTAGE ASSESSMENT PAYMENTS ON STABILIZATION FUND

1951-1952

Name	Payments	Name	Payments
Anderson, R. L.	\$	Johnson, E. C. (Army)	
Armitage, E. M.		Johnson, L. C. (Miss. Board)	
Ashley, T. B.	360.00	Johnson, W. A. E.	
Baldwin, R. M.	27.00	Johnson, Z. T.	
Barnett, E. M.	36.00	Jones, Fred	
Beeler, T. W.	36.00	Kays, O. U.	65.00
Benson, J. O.	16.20	Kelley, G. W.	
Bierley, Gwinn H.	49.20	Kendall, J. B.	
Boatman, Conway (2 Yrs.)	708.00	Kenney, Wm. J.	18.00
Brookshire, Joseph		Kenner, Alexander	10.00
Brunstetter, Glenn	25.20	King, Frank C.	
Callis, O. H. (R)		Kitson, G. G.	27.00
Campbell, W. B.	72.50	Krebs, C. W.	81.60
Carl, H. K.	25.20	Lacks, T. S.	25.00
Carnes, B. G.	14.40	Layne, J. L.	31.50
Carr, Jesse G.	49.20	LeMaster, E. E. (Miss. Bd.)	
Carr, John P.		Lewis, Joe H.	
Clay, Kenneth A.		Lewis, John H.	49.20
Cobb, Dee L.		Mann, S. R.	16.20
Coffman, Guy	17.20	Means, C. E.	
Conn, W. B.		McClure, M. P.	97.80
Cook, John W.		Meyer, J. I.	60.00
Cooper, Charles L.	49.20	Meyers, R. L.	25.20
Crain, O. S.		Meyers, E. K.	27.90
Curry, Earl T.	81.60	Mirse, Ralph T.	
Davis, J. J. (Miss. Board)		Mitchell, W. S. (1951)	11.00
Davis, Wm. D. (Miss. Board)		Moore, A. L.	18.00
Davis, Joseph (Miss. Board)		Moore, H. L.	87.00
Davis, Warner P.	124.80	Moody, L. D.	73.50
Dearing, C. G.	36.00	Murrell, H. G.	11.70
DeHaven, M. N.	30.60	Murrell, Jesse L.	73.50
DeLaney, Hugh E.	18.00	Neikirk, C. L.	36.00
Ditto, T. W.		Newsome, C. C.	25.00
Dorsey, Harold W.	49.20	Norsworthy, J. A.	18.00
Durham, Donald		Nunnery, C. A.	39.60
Elrod, E. W.	65.40	Ockerman, R. F.	73.50
Finch, J. H.	49.20	Ogg, C. N.	36.00
Floyd, D. L.		Osborne, A. L.	30.60
Foster, A. W. (Transferred)		Overley, E. R. Jr. (Withdrawn)	
Fossett, E. M.	128.15	Pappas, J. P.	
Froderman, Carl F.	60.00	Parish, J. W.	16.20
Fryman, W. P.	87.00	Parker, J. R.	
Funk, S. W.	36.00	Patton, R. R.	132.00
Gardner, O. S.	23.20	Perkins, A. R.	167.91
Garnett, W. B. Jr.		Perry, Chas. S.	36.00
Garriott, L. A.	27.00	Peters, W. S.	44.53
Garriott, W. B.	73.50	Pettus, W. F.	65.40
Garriott, W. E.	49.20	Pfeiffer, E. R. (Sabbatical)	
Garriott, W. W.	36.00	Pineur, I. S.	25.20
Gibson, James D.		Piper, W. R.	18.00
Gillespie, Paul C.	110.70	Poore, W. H.	54.60
Gilliam, Adolphus	127.50	Pope, W. M.	19.80
Gilmore, Smith	36.00	Potts, K. O.	52.50
Goodwin, C. D.		Rice, S. C.	73.50
Gray, Wayne T.		Roberts, A. J.	16.20
Gross, J. O. (Gen. Board)		Rogers, L. M.	49.50
Haggard, G. M.	73.50	Rose, F. D.	148.41
Hahn, J. B.	25.20	Rose, R. R.	36.00
Halbrook, K. C.		Rule, C. H.	
Haley, Garnett	13.50	Sanders, Fred (Transferred)	
Harmon, Jasper B.	13.00	Savage, J. E. (Part Year)	10.66
Harmon, James T.	81.60	Scott, E. B.	25.20
Harrison, T. O.	41.40	Scott, R. F.	25.20
Harsh, C. D.	36.00	Scudder, I. J.	26.00
Hart, Robert L. Jr.	41.00	Sharpe, W. F.	30.60
Hicks, John K.	18.00	Shumway, H. L.	
Hill, K. E.	20.60	Simmerman, O. L.	49.20
Hill, Valis V.	27.90	Smith, A. E.	36.00
Hisle, Wm. E.	30.60	Smith, O. P.	39.40
Hoffman, George W.	18.00	Smith, Robt. L.	16.20
Hogg, C. B.	36.00	Smith, W. H.	60.00
Hopkins, W. P.	9.09	Stevens, W. M.	25.20
Ivlehart, James H.		Stewart, W. C.	31.00
Insko, Emmett H. (part)	10.00	Strother, W. B. (Transfer)	

Name	Payments	Name	Payments
Shepherd, J. A. (Transfer)		Tullis, E. L. (Gen. Board)	
Shepherd, P. J.		Vogel, C. E.	111.87
Swann, E. P.	30.60	Watkins, A. C.	10.89
Swanson, F. D.	36.00	Wells, James T.	
Sweazy, A. W.	51.90	Wesley, R. G.	60.00
Sweazy, C. A.	360.00	Whealdon, J. R. (Part)	30.00
Swift, W. D. (Part)	5.00	Whitaker, H. W.	114.00
Tanner, C. C.	25.20	White, C. N.	73.50
Tilton, John L.	18.00	Wiley, H. M.	30.60
Tomlin, G. R.	117.66	Wilson, R. K. (Army)	
Townsend, G. W.	54.60	Wilson, R. T.	21.60
Traynor, G. B.	36.00	Wood, J. Ralph	73.50
Trent, H. E.	20.25	Worthington, John W.	87.00

On Trial Members		Supplies Who Paid	
Name	Payments	Name	Payments
Allen, A. C.	20.00	Allen, B. L.	8.55
Ervin, H. H. (School)		Beeler, H. B.	4.50
Gardner, Harold F.	14.40	Child, A. M.	5.40
Gardner, Robert W.	10.80	Cook, Gale	4.95
Hahn, Raymond J.	15.75	Crouch, Marshall	5.00
Jones, Hugh R.	13.50	Doyle, Lola R.	2.20
Lemons, L. A. (School)		Derifield, R. S.	4.50
Moran, E. W.		Fryman, Tommy	8.00
Mussman, Robert W.	10.80	Florence, Jesse	15.00
Myneer, R. C.	9.90	Bruce, Clarence	1.80
Patton, Wayne A.		Godsey, Herbert	2.36
Parish, A. H.	8.10	Harper, N. F.	4.05
Philpot, Ford R.		Helphenstine, C. N.	6.08
Pugh, Robert C.	8.55	Harris, J. C.	3.05
Tanner, C. W.		Holland, H. B. (51 and 52)	10.00
Turkington, C. W.		Johnson, C. B.	6.75
Tien, Joshua		Kitzman, R. D.	6.30
Willis, Samuel C.		Martin, Harry A.	6.75
		Pfaff, I. B.	1.46
		Kice, E. H.	4.05
		Rucker, S. B.	6.16
		Ruggles, John F.	2.00
		Stoneking, Paul	9.00
		Tuggle, C. J.	7.20

NOTE—Special Appointments are listed elsewhere. Only Approved Supplies who paid are listed. Later a complete list will appear.

REPORT OF THE BOARD OF EDUCATION

Local Church Section

In a world where the Church of Jesus Christ confronts the perplexity and confusion of a rapidly changing situation, where its very mission and message is being challenged from without and from within, the significance of the role of the forces of Christian Education becomes even more evident. The need for imparting a more adequate knowledge of the saving grace of Jesus Christ our Lord, and planning a program to implement this purpose is almost beyond comprehension.

When compared with the full task to be done, your Board of Education well realizes the inadequacies of its program, but continues to promote with diligence those things, which in the bounds of our own Conference, will lead us on toward the ultimate goal. Some of the accomplishments of the year should be briefly outlined.

In preparation for the Vacation School program, which continues to grow as a means of effective service to Children and Youth, eight Vacation Church School Institutes were held during the month of March. A total of 105 Vacation Schools have been reported thus far in the Conference for this year.

The importance of the Laboratory Schools is beginning to be realized, and the two schools held this year at Epworth Church, Lexington, and First Church, Ashland, were highly useful and effective.

Our summer camp program this year reached 228 Intermediate age campers from 55 churches. One Epworth Training Conference enrolled 47 of our young people.

Our Youth Fellowship Assembly this year was one of the largest and very best ever held, with an enrollment of 239 representing 82 charges. Work with our College young people on the campuses of our various colleges in the State is growing. The Methodist Student Conference had 117 registered delegates representing 10 colleges.

Our Adult Fellowship Assembly was held with small attendance. Next year your Board hopes to promote a different type of Adult Conference, emphasizing general church school work, with special groups covering the various types of responsibility and interest in the total Church School program.

In the field of Leadership Education there were 13 training enterprises sponsored by your Board, including Christian Workers Schools, and individual classes in co-operation with a Church and College, and the annual School of Missions. A total of 537 credits were given in the Conference this year in Leadership Education.

Due to several factors, the enrollment at Pastors' School took a sharp decline this year, but plans are now well underway which we feel will result in a stronger program with larger attendance for the new year.

Our Executive Secretary has continued to do an effective piece of work, and, after consultation with the Cabinet, as the new legislation requires, we have elected D. V. Snapp, Executive Secretary, for another year. Mrs. Wm. Edwards has been elected Conference Director of Children's Work; Miss Sally Adams Robinson will continue as Conference Director of Youth Work, and a Conference Director of Adult Work will be chosen at a later date. Mrs. D. V. Snapp will continue as the office secretary.

We recommend that the Fifth Sunday be observed as Methodist Home Sunday. We recommend that funds received from the Roll Call for Race Relations Day be directed to Paine College, Augusta, Georgia. We urge our churches to observe the Fourth Sunday as World Service and Conference Benevolences Sunday, and that even though offerings for other special days be included in the Roll Call Day, that special attention be given to the proper observance of Methodist Student Day, Race Relations Day and Church School Rally Day.

We have attached to this report a complete financial statement of the Kentucky Conference Board of Education submitted by our treasurer, Mr. Basil Hayden.

College Section

This coming year should be one of the most significant periods in the development of our Colleges. The College Campaign for \$450,000 will make possible much needed advances in capital improvements in all three of our schools. We urge enthusiastic support of this movement which is being sponsored by our Conference through its Commission on Higher Education.

Our Colleges face difficult days and severe problems with reference to operating costs. The call of the Armed Services for our young men has seriously effected enrollments, thus sharply decreasing student fees. The continued increase in operating costs, in salaries and upkeep has almost made it impossible for our schools to operate without a deficit in current expenses. If it were not for the diligent and earnest efforts of our College Presidents at this time in raising large funds for current expenses this problem could not be solved. We feel that the time has come for our Conference to do more for our schools in this respect. The General Conference has set a specific goal for each Annual Conference to consider in this matter. We urge that this Conference set as its goal during this quadrennium the suggested 50 cents per member for our Colleges and 15 cents per member for Wesley Foundations and that we strive earnestly to reach this goal by the end of the quadrennium. We are already well on our way to reaching this goal. A continuous effort at an adequate

increase each year in our support of the Colleges for current operating costs should not make it difficult to reach the General Conference goal by the end of the quadrennium.

For the year 1951-52 Union College reports the following:

Teachers and officers, 30; Total enrollment in full time student equivalent, 499; Value of buildings and grounds, \$1,116,000; Endowment, \$693,000; Indebtedness, \$94,333.

For the same year Kentucky Wesleyan College reports:

Enrollment, 416; Faculty and staff, 24; Value of buildings and grounds, \$830,000; Indebtedness, none; Endowment, \$420,000.

Lindsey Wilson College reports:

Faculty and staff, 14; Students, 272; Property value, \$427,203; Endowment, \$37,500; Indebtedness, \$108,500.

During the year Lindsey Wilson, under the fine leadership of President V. P. Henry, achieved accreditation from the Southern Association, which now makes all of our schools fully and properly accredited.

For membership on the Joint Board of Education we nominate for the Class of 1956, L. F. Moody, A. B. Phister and P. H. Best. To succeed J. Marvin Glenn, in the Class of 1954, we nominate Jack Ott.

We nominate for election to the Board of Trustees of Kentucky Wesleyan College for the Class of 1956, W. H. Poore, J. T. Slaton and J. W. Snyder (at large).

For election to the Board of Trustees of Union College, Class of 1958, we nominate C. B. Cawood, Paul Muncy, S. L. Renfro.

FRANK C. KING, President
E. L. TULLIS, Secretary

REPORT OF THE BOARD OF EVANGELISM

August 30, 1952

Your Conference Board of Evangelism has sought to promote a most aggressive program of Evangelism on the levels of the local church, district, and Annual Conference respectively.

Your Conference Director, together with the District Directors, held a Planning Conference in the early part of the Conference year, and outlined the program that would be undertaken. According to reports of the District Secretaries, a most effective program has been carried out in the local churches in their respective Districts.

The Annual Conference-wide Convention on Evangelism was held on November 7th, with excellent attendance and high interest. We recommend that this Convention continue to be held annually.

According to reports made by the Pastors to this Annual Conference, there have been a total of 2,172 additions by profession of faith, 1,912 by transfer, making a total of 4,084 accessions for the year.

Reports from our evangelists show that they have conducted 154 revival meetings, with 4,734 professions of faith, and 1,238 united with The Methodist Church. We commend these, our brethren in the full-time evangelistic field, for their faithful and fruitful labors, and earnestly suggest that our Pastors use their services whenever possible.

We recommend as Conference Evangelists Joseph Brookshire, Dee W. Cobb, James Gibson, Joseph Lewis, Eddie Moran, Paul Pappas, J. R. Parker and Ford Phil-

pot. We recommend G. C. Gaunce, and Roscoe Jenkins, Local Preachers, to be recognized as Local Preacher Evangelists with our endorsement.

We again express our sincere gratitude to the Board of Directors of the Ruggles Camp Ground for the most effective and progressive program which they have carried forward there. Constant repairs and improvements have been made during this past quadrennium. The property is in better condition today than it has been for many years. An excellent religious program, with splendid results, has been carried forward, including Christian Adventure Camps, and a great Camp Meeting. We are especially indebted to Rev. W. B. Garriott and Mr. Chas. E. Rankin, President and Treasurer, respectively. We recommend the election of Rev. W. B. Garriott, Rev. O. S. Crain, Mrs. J. B. O'Bannon, and Mr. Chas. E. Rankin as Trustees to serve for a term of three years.

We recommend the following as District Secretaries: Ashland, J. H. Finch; Barbourville, W. E. Garriott; Carlisle, H. L. Moore; Covington, Frank D. Swanson; Danville, Kenneth A. Clay; Frankfort, Gwinn Bierley; Lexington, I. J. Scudder.

We look forward with high hopes to our Area United Evangelistic Mission, Oct. 24th-Nov. 2nd. Already there is a rising tide of enthusiasm and deep concern on the part of both pastors and laymen for the success of this mammoth undertaking. Never has the Kentucky Conference faced such a golden opportunity, and been given such a fascinating challenge in the reaching of the lost, and the rebuilding of the moral and spiritual fibre of the people called Methodists. We rejoice that our own beloved Bishop Wm. T. Watkins is bringing to the leadership of this great undertaking, his many abilities expressed by his own personal consecration and concern. We further rejoice in the representative from our General Board of Evangelism, in the person of Dr. Eugene Golay, who likewise will play a major part in this great crusade. We pledge our whole-hearted and enthusiastic support to Bishop Watkins and Dr. Golay as District Superintendents, Pastors, and Laymen in this our greatest evangelistic adventure. We welcome Dr. Golay as the speaker for this hour, and also at our Anniversary Program tonight.

We earnestly request that we pray daily for the success of our United Evangelistic Mission in the Louisville Area, and for the whole of our great Church to the fields that are now white unto harvest.

Respectfully submitted,

WARNER P. DAVIS, Chairman
W. E. GARRIOTT, Secretary

REPORT OF BOARD OF HOSPITALS AND HOMES

The Board of Hospieals and Homes met on August 27, 1952, with the following members present: Adolphus Gilliam, president; C. L. Cooper, secretary; Dr. C. B. VanArsdale, M. C. Redwine and R. F. Ockerman.

Mr. Walter B. Phelps, administrator of Good Samaritan Hospital read the report of that institution. The report was received and filed for the Conference Journal. (See report attached No. 1.)

Dr. T. B. Ashley, superintendent of the Methodist Hospital of Kentucky read the report of that institution. The report was received and filed for inclusion in the Conference Journal. (Report attached No. 2).

Rev. C. A. Sweazy, superintendent of the Methodist Homes read his report, and it was received and filed for inclusion in the Conference Journal. (Report attached No. 3).

The Board recommends for election to the Board of Trustees of Good Samaritan Hospital the following in the class of 1956:

Dr. C. D. Snyder, Mr. C. H. Wood, Rev. G. R. Tomlin, H. W. Whitaker, C. L. Cooper to finish the unexpired term of Rev. W. B. Strother in the class of 1955.

The Board recommends for election to the Board of Trustees of the Methodist Hospital of Kentucky in the class of 1955 the following:

Ashland District Superintendent
Pastor, First Church, Paintsville
Robt. L. Anderson
Mrs. Conrad B. Rice
F. S. Huffman
R. W. Gibson
C. M. Caudill

The Board also recommends the election of W. Major Gardner to fill the unexpired term of Garland Rice, resigned, in the class of 1953.

The Board recommends for election to the Board of Trustees of the Methodist Home the following: Rev. P. C. Gillespie and Mr. Kildow Lovejoy in the class of 1956. It also recommends the election of D. L. Thornton to fill the unexpired term of Walter C. Crews, resigned, in the class of 1953.

The request of Good Samaritan Hospital to acquire an indebtedness was considered. It was voted to submit the request to the Conference without recommendation. (See request attached No. 4).

A. GILLIAM, President
CHARLES L. COOPER, Secretary

Request No. 4

We, the undersigned Trustees of the Good Samaritan Hospital, Lexington, Kentucky, do hereby respectfully request the Board of Hospitals and Homes of the Kentucky Annual Conference to request the Kentucky Annual Conference to authorize the Board of Trustees of the Good Samaritan Hospital to incur, if necessary, a maximum indebtedness of 25% of the evaluation of its land, as fixed by the Board of Trustees of the Good Samaritan Hospital, and 25% of the evaluation of the property fixed by the Kentucky Actuarial Bureau for the purposes of insurance, such 25% to be based on evaluation statement next preceding the time of incurring such indebtedness.

ANNUAL REPORT TO 1952 KENTUCKY ANNUAL CONFERENCE

This past year has been one of our most successful years since my coming to the Good Samaritan Hospital. The service of the hospital to the people of Kentucky is exemplified by the increase in admissions, especially from the out-state counties. Patients were admitted from 87 counties and, of the total 12,217 patients admitted for the year, 6,200 patients were from counties other than Fayette County. In other words, 50.8 per cent of our patients came from counties through the Kentucky Conference and 49.2 per cent from Lexington and Fayette County.

We have had a successful year financially, with our net earnings amounting to \$30,583.07 for the year. This amount was used to purchase needed equipment and to improve the hospital facilities.

We have added to our hospital a Radioisotopes Laboratory, the first in Kentucky. The services for this laboratory have been in increasing demand not only in Kentucky but from neighboring states. We feel this is a most progressive step in keeping the Good Samaritan Hospital foremost among the hospitals of the South in new and scientific treatment of the ill.

Following are some interesting statistics of the past year's program:

Admissions	17,133
Emergencies	14,604
Operations performed	8,811
Births	1,684

While we have been delayed in the completion of our new addition, owing to the steel strike, we are hoping this will be adjusted in the near future, and we will be occupying the much-needed facilities before another Conference time arrives.

Respectfully submitted,

W. B. PHELPS, Administrator
Good Samaritan Hospital

THE METHODIST HOSPITAL OF KENTUCKY

Thos. B. Ashley, L.H.D., Superintendent

Admissions	6,701
Number of Patient Days	33,389
Daily Average of Patients	95.5
Daily Average Operating Cost Per Patient	\$ 11.60
Total Personnel	110
Number of beds (including bassinets)	106
Value of Charity Work	\$ 15,000.00
Money expended for year (not including New Building)	\$ 393,912.70
Value of property and other assets	\$1,021,020.55
Indebtedness (current NONE..New Building)	\$ 75,000.00
New Borns	1,200

1952 REPORT TO HOSPITAL AND HOME COMMITTEES LOUISVILLE AND KENTUCKY CONFERENCES

BRETHREN:

We have much to be thankful for in the care of orphan children in the Kentucky and Louisville Conferences. The Homes located at Franklin and Versailles have had another year without the dreaded disease of polio. However, we had many ill at one time with severe virus infection but with constant care they came through without any after effects.

There has been 107 children care for during the year, 82 at Versailles and 25 at Franklin. There has been an increase in the cost of child care because of high priced food and extensive repairs that were much needed. The cost per child per day was \$2.37, but this includes all expenses for repairs and workers.

The new Downing Memorial Dormitory was completed last fall and we were able to occupy it in November with a capacity of 24 beds for small boys. This building with all equipment cost \$54,000.00. The response from the churches and individuals for beds and equipment was gratifying.

Our Fifth Sunday Offerings have shown an increase which was greatly needed. The total offering for the year was \$46,011.22. Our operating expenses were \$2,754.82 over our income this year but this was the finishing of the building and other repairs. Our farms have shown a nice income and again proves a good investment. Special gifts and bequests have been very good.

The following gifts under wills and bequests are:

C. N. Baird	\$22,332.54
T. P. Rogers	2,000.00

F. K. Kininmonth	4,020.45
G. C. Burgin	1,000.00
Hattie C. Maxwell	1,112.98
Annie R. Lee	500.00
G. E. Leachman	265.26

The Board of Trustees elected Hon. D. L. Thornton to serve as trustee until Conference in the place of Walter C. Crews, resigned. The Board recommends for re-election, Rev. P. C. Gillespie and Mr. Kildow Lovejoy of the Kentucky Conference, terms expiring 1952, and the election of Hon. D. L. Thornton for one year term expiring 1953. The Board recommends for re-election, Mr. R. C. Tway and Rev. J. W. Averitt from the Louisville Conference terms expiring 1952.

We are grateful to the Hospital and Homes Committees of the Kentucky and Louisville Conferences for their kindness and thoughtfulness of us. Again, Mrs. Sweazy, the workers and I are thankful for the opportunity to serve the children of these two conferences and thank our Heavenly Father for His love and care.

Respectfully submitted,

C. A. SWEAZY, Supt. and Treas.

Report on Finances and Children for Conference Year 1951-1952

Number of Orphanages	2
Officers and Workers	16
Children	107
Cost per child per day	\$ 2.37
Money expended for year	\$186,548.07
Value of property	\$281,019.65
Endowment	\$357,286.45
Indebtedness	None

BOARD OF LAY ACTIVITIES

Bishop William T. Watkins, Districts Superintendents, Members of the Conference, Brethren and Friends:

Another Conference year has come to a close. Soon it will be history. This is the fourth report of the work of the Board of Lay Activities which it has been my privilege to make to this Conference. The record that has been made is ours. It is now too late to remake it. The opportunities to improve it, once affordable, have moved into the vicissitudinous past. The record has been made and we are responsible more to God than man for our efforts or lack of efforts as the case may be.

The past year has been one of progress in many respects. Let it be said at the beginning that any and all achievements which have been made are the result of the labors of the Ministers and Laymen who have worked together in harmony and God has blessed their efforts.

Our Kentucky Conference area is made up of a body of approximately 76,000 Methodists and if my statistics run true, at least 19,000 of these members are Lay men. I want to express my appreciation for these men who make up this large part of our constituency. They represent a part of God's only resource for building His Kingdom here on earth.

The work among laymen in the Kentucky Conference this past year has been one of the outstanding marks of development and maturity of our program of Lay Activities which I have witnessed over the past few years.

There has been more creative effort on the part of our District Lay Leaders and their associates together with the Charge Lay Leaders than I have ever seen before. Words of appreciation cannot match the achievements reported by them.

Much could be said about the continuous team work of both Ministers and Laymen which is always evident where the results are best.

There has been an increase in the number of reports of Lay Activities work in the local Church. These reports show that Laymen's Day was observed in the larger number of Churches this past year.

District organization meetings held in the various districts of the Conference were effective in orienting our Laymen on the year's Lay Activities program.

Methodist Men organizations reached a total of 68 as reported at the end of the last quadrennium. The Kentucky Conference was on the Honor Roll with 130% of its goal attained. Here is the record:

Frankfort District 17 Clubs	
Covington District 13 Clubs	Barbourville District 11 Clubs
Lexington District 8 Clubs	Ashland District 7 Clubs
Danville District 6 Clubs	Carlisle District 6 Clubs

The organization of chartered groups continues to be slower in some districts than in others but the Board of Lay Activities is justifiably proud of the overall record. A renewed interest in the Church has been found where there is a chartered group of Methodist Men.

Many special projects have been reported by the District Lay Leaders. These indicate quite clearly that our Laymen are active and willingly contributing their services—giving generously of their time, talent and money to strengthen their own Churches and doing many things for the advancement of the Kingdom here and now.

Time and space do not permit the listing of all the projects which Laymen have helped to complete this year by contributing a personal service to their Church.

Perhaps the highlight of our work was the opportunity afforded by the Area Christian Stewardship Conference held in Louisville, Kentucky on March 4-5. This activity was sponsored by the General Board of Lay Activities under the direction of Dr. E. Lamont Geissinger, Associate Secretary. Our men were thrilled at the challenging messages. They received much information and inspiration from this meeting which they shared with others in their districts at one-day Sub-District Conferences under the guidance and earnest support of the Ministerial participants.

I am deeply grateful for having had an opportunity to represent our Conference, with my fellow delegates, at the 1952 General Conference in San Francisco. Also the Jurisdictional Conference at Roanoke, Virginia. I am sure that I will be able to serve my Church much better because of the knowledge and inspiration gained from this experience.

As Conference Lay Leader it has been my privilege during the past year to speak before many of our Laymen in several different groups. It has been an enriching experience for me. I thank God for the opportunity of this service in His name.

Again, I can say in all sincerity that it has been a great joy to work with this body of Christian Laymen and Ministers during the past year. I am confident our number of active workers will continue to grow, thus enabling us to do a larger and more effective work for Christ and His Church.

May God's blessing be upon each of us as we plan and work toward greater achievements through the Lay Activities program in the future.

Respectfully submitted,

C. W. HAGGARD
Conference Lay Leader

CONFERENCE BOARD OF LAY ACTIVITIES

This is to certify that at a meeting of the Conference Board of Lay Activities at which 16 members of the Board were present, nomination of Conference Lay Leader was called for and blank paper ballots were distributed to all.

A tally committee was appointed consisting of W. Forrest Smith, R. W. Gibson to collect and count the votes of nomination. The Committee announced the following results:

Carl W. Haggard unanimously nominated as it was so ordained.

W. O. KIMBLER
Secretary Conference
Board of Lay Activities

Attested by
Glenn W. Lane, Board Member
C. M. McDaniel, DMS, Board Member

REPORT No. 1**BOARD OF MISSIONS AND CHURCH EXTENSION**

Your Conference Board of Missions comes to the close of the quadrennium with deep gratitude to God for the opportunity to work for the advancement of Conference, National and World-wide missions. We have rejoiced in seeing from 35 to 40 charges each year assisted in their local programs with financial aid; in many instances this has been the means by which the charges have been able to maintain themselves as growing congregations.

Through the funds provided by the churches for the minimum salary program, we have seen the standard reach that which was suggested by the Conference at the beginning of the quadrennium.

A high type of missionary education and cultivation has been carried out through the plans suggested by the Superintendents for the District Missionary Institutes.

The Larger Parish Plan had grown rapidly and, under its impetus, many rural churches have been given competent leadership and new life.

The Church Extension of our Board has been able, with limited funds, to assist in the building of numerous parsonages and churches throughout the Conference. The Woman's Society of Christian Service under the leadership of Mrs. J. S. Van-Winkle and Mrs. R. T. Brown has made remarkable progress in missionary giving, in consecrated service and in building missionary vision among the women of our local churches.

The Advance Specials have played a prominent part in our missionary program the last four years. These Specials have given our churches a personal contact with the various mission fields such as they have never had before and have given vast material support to many struggling mission stations. We urge that mission specials started and maintained during the last four years be continued in the present quadrennium since some mission programs are depending on this aid for their very life. We cannot afford to suddenly desert the people who are leaning on us for aid. In addition, we cannot overemphasize the fact that new mission specials should be adopted by the churches, especially in the African and South American fields, for, in many cases, this is the only way that we can conquer new fields for the gospel.

The Mission Study Book

The new study book on Africa will soon be available. "Along the African Path" is Dorothy McConnell's vivid account of what she saw and learned of our missionary

achievements and outlook on a recent journey through that land. This will prove a fascinating book to read and a valuable one to study.

Now is the time to plan for the presentation of this book at every suitable meeting and to get church-wide School of Missions placed high on the priority list of things to be done in every local church this fall. Orders will be taken for the book at 50 cents per copy at the District Missionary Institutes.

Missionary Literature and Cultivation

THE WORLD OUTLOOK, free missionary pamphlets from the Board of Missions in New York and other such literature should be made available to our people on literature racks, in School classes and elsewhere. An increasing amount of good filmstrips and 16mm. sound motion pictures are being produced and are available at nominal cost. Workers from the field tell us that many of these pictures give a story that cannot be told in words. We should use them often.

District Missionary Institutes

Our missionary speaker for the District Missionary Institutes this year will be the Rev. Charles William Chappell, a member of the mission staff at Wembo Nyama in the Belgian Congo, Africa. Mr. Chappell is both an evangelist and educational missionary and we are greatly privileged to hear him this year.

The following dates and places for the District Institutes have been suggested by the District Superintendents:

Ashland District—September 22
 Barbourville District—September 22-23 (evenings)
 Carlisle District—September 19
 Covington District—September 25 (evening)
 Danville District—Danville, September 24
 Frankfort District—September 25
 Lexington District—September 26

The Woman's Society of Christian Service

The report of the President of the Conference Woman's Society of Christian Service is attached.

Minimum Salary

In view of the fact that figures for necessary appropriations to charges from the minimum salary fund are not available, the Board recommends that the amount payable be left the same as the closing Conference year and any necessary or possible adjustment be made at the Mid-Year Meeting of the Board.

Church Extension

The complete report of the secretary-treasurer of the section as audited by A. J. Lynn Co., is filed with this report to be included in the journal. The following grants were made subject to completion of the forms required:

Belfry	\$150 donation, church
Elmarch	150 donation, church
Hebron	100 donation, church
Kavanaugh	100 donation, church
Lambert's Chapel	100 donation, church
Liberty	100 donation, church

Mt. Gilead	100 donation, parsonage
Neal's Creek	100 donation, church
Trinity, Lexington	100 donation, church
Trinity, Winchester	200 donation, church
Richmond	1000 loan church

The following requests were recommended to the General Board of Missions:

Belfry	\$1000 donation	\$5000 loan
Hebron	350 donation	
Kavanaugh	500 donation	
Lambert's Chapel	350 donation	
Neal's Creek	200 donation	
Sulphur	2000 donation	
Trinity, Winchester	2500 donation	9500 loan

Mountain Mission Work

We recommend a continuation of the appointment of Rev. John H. Lewis as home missionary in the Methodist Mountain Mission of Breathitt County.

Brother Lewis was before the Board, gave a detailed account of his work and the finances thereof. In lieu of the expansion of the work Brother Lewis asked the Board of Missions to approve a plan for wider supervision through a Board composed of local and Conference-wide personnel.

The Board wishes to nominate to the Annual Conference the following to be elected to serve on this Board for the quadrennium:

Local Members: V. T. Chapman, Mrs. Porter Crain, Mrs. Edith Slusher.

The District Superintendent: Dr. G. R. Tomlin.

Board of Mission Members: S. C. Rice, John Worthington, T. O. Harrison.

Members from Conference at Large:

H. W. Whitaker, clerical
 Onie Kays, clerical
 Bayard McCann, lay member
 T. Delos Crary, lay member

The Board recommends, with the consent of the Conference Trustees, that the Methodist Mountain Mission parsonage at Jackson, Ky., be deeded to the supervising Board as set up above.

The District Missionary Secretaries

The District Superintendents have nominated the following as District Missionary Secretaries subject to the completion of the appointments:

Ashland District—Chas. S. Perry
 Barbourville District—K. C. Halbrook
 Carlisle District—J. B. Hahn
 Covington District—Robert Hart, Jr.
 Danville District—M. A. Stevens
 Ffrankfort District—C. A. Nunnery
 Lexington District—W. A. E. Johnson

Report of the Teacher

The report of the Treasurer of the Board as audited by A. J. Lynn Co., will be filed with the secretary of the Conference to be included in the Journal.

The retiring Board of Missions which has served for the last quadrennium wishes to express its deep gratitude for the opportunity to serve the Conference and the Kingdom and assures the incoming Board of its prayers, continued interest and co-operation in the days ahead.

L. M. ROGERS, President

T. O. HARRISON, Secretary

REPORT No. II
KENTUCKY CONFERENCE BOARD OF MISSION

August 29, 1952

MISSION APPROPRIATIONS

Upon request of the District Superintendents, the Board has voted to make the following appropriations to mission charges to be paid if the funds are available:

Ashland District

Big Sandy Valley Parish	\$500
Dwale Circuit	300
Fallsburg Circuit	300
Grassland Circuit	350
Ohio Valley Circuit	200
Inez	320

Barbourville District

Barbourville Circuit	\$200
Corbin Parish	500
Whitesburg Circuit	250
Williamsburg Circuit	350

Carlisle District

Cassidy-Ishmael	\$300
Fairview-Canaan	290
McKendree-Dover	195
Muses	200
Oakland Mills	200
Sharpsburg-Bethel	300

Covington District

Boone County Parish	\$1400
Dry Ridge	200
Carthage	100

Danville District

Bowen	\$300
Brodhead	450
Bybee	300
Cook's-Friendship	250
Mintonville-Jennie's Chapel	200
Lambert's-Neil's Creek	200
Macedonia, Camp Ground, Wyatt's	200
Laurel County Parish:	
Mt. Gilead, Mt. Olive, Lamero	350
Doylesville	300
Mitchellsville	300

Poosey-Wallace	300
Pulaski County Larger Parish:	
Beech Grove, Shady Grove, Center	500
Sardis-Gray's	300
Randall's Chapel	100
Ringold-Sweeney's	640
Whitley City-Mill Creek	200

Frankfort District

Carrither's Chapel	\$200
Corinth Circuit	300
Gest Circuit	200
Gilead-Pendleton	300
Harvieland	200
Hopewell Circuit	200
Owenton	200
Perry Park	200
Pleasant View	200
Port Royal	200
Sadieville	200
Smithfield	200

Lexington District

Hazel-Green, Camargo	\$400
Jackson Chapel Circuit	400
Owsley County Circuit	350
Oxford	300
Pine Ridge	400
Primrose Circuit	500
Robert's Chapel	300
Taylor-Siloam	300
Wesley Chapel	200
Woodford Circuit-Mortonsville	200

The Board recommends that the following appropriations from the General Board of mission charge be granted:

Barbourville District

Evarts	\$100
Rockholds Circuit	300
Wallins	100

Carlisle District

Sandy Hook	\$600
------------------	-------

Danville District

Berea	\$700
Pulaski Co. Parish	800
Laurel County Parish	700

Lexington District

Booneville	\$250
Lexington Mission	400

L. M. ROGERS, Chairman
T. O. HARRISON, Secretary

WHEREAS

The 1948 session of the Kentucky Annual Conference passed a resolution instructing the Board of Missions and Church Extension to work toward a Minimum Salary Standard of

\$1,500 for Approved Supplies;
 \$1,600 for Conference Members, single;
 \$1,800 for Conference Members, married;

AND WHEREAS

At their Mid-Year Meeting in March the Board made the last advance to attain this Standard;

AND WHEREAS

The Minimum Salary Funds are increasing each year through the advance that is being made in the salaries of pastors, and we have not yet brought our minimum to that reached in many of our Conferences;

THEREFORE BE IT RESOLVED

that this Conference go on record as instructing the Board of Missions for the coming quadrennium to raise the Minimum Salary Standard as the funds are available to the following amounts:

Approved Supplies and Probationers, single.....	\$1,500
Approved Supplies and Probationers, married.....	\$1,700
Conference Members, single	\$1,800
Conference Members, married	\$2,200

BOARD OF MISSIONS

L. M. ROGERS, Chairman
 T. O. HARRISON, Secretary

WOMAN'S SOCIETY OF CHRISTIAN SERVICE

Within our church we reckon our history not by decades but by quadrenniums. This year marks the close of four busy, anxious, achieving years in the Kentucky Conference Woman's Society of Christian Service. The record of progress is something for which we can be very thankful. It is the result of prayer, sacrifice of self, and hard work on the part of 12,500 women.

A few of the accomplishments are: Last year these women gave \$76,000.00 to maintain missionary work overseas and in this country; for the quadrennium they gave \$273,000.00 and for local work almost twice that amount was given. The total gain in income on appropriations for the quadrennium is 55 per cent. It was thrilling to learn that the total gifts to missions from the Woman's Division for the quadrennium amounted to \$31,016,504.00.

The net gain in membership in the Kentucky Conference for the quadrennium was 2,346. A net gain of forty-eight new organizations is reported.

We are grateful for the six young women from our Conference who have been accepted for full time Christian Service during the quadrennium, four of whom are leaving this month for their fields of service. Mary Elizabeth Eads of Georgetown will serve in Japan. Virginia Curtis of the Dunaway Church near Winchester goes to Puerto Rico. Charlotte Taylor of Erlanger has gone to Africa to serve as Bishop Booth's secretary. June Manley of Sharpsburg will be a rural worker in Alabama. There is in line a fine group of young women whom we will guide in their training for full time Christian Service.

Many of our college campuses were visited last fall by Miss Ruth Smith, field worker from the Missionary Personnel Office, and this spring by Miss Marguerite

Twinem, one of the secretaries of Missionary Personnel of the Woman's Division. Students were interviewed, counseled, and encouraged in a very fine way.

One of our basic emphases across the years has been our School of Missions and Christian Service. More than 200 women of our Conference attended the schools at Lake Junaluska, Sue Bennett College in London, and Lincoln Leadership School at Kentucky State College in Frankfort.

The women are working in Evangelism. Prayer groups are meeting regularly. They are making surveys, visiting in the homes of prospective members and holding prayer vigils. They are vitally aware of the area wide Evangelism Mission. The local Spiritual Life Secretary as a member of the church committee on Evangelism is in a strategic position to help promote the Evangelistic plans of the local church.

The fall meeting of the Conference Executive Committee was held at First Church, Corbin, and the Annual Meeting of the Conference Woman's Society of Christian Service was held at First Church, Ashland on June 18-20. The work was carefully reviewed and plans were made for the new quadrennium.

Through the Supply Department three rooms (the parlor and two bed rooms) were furnished in the new Grace Bragg Dormitory at Scarritt College.

In January the Conference sent the President to the meeting of the Woman's Division at Buck Hill Falls, Pennsylvania.

The Board of Missions has cooperated splendidly with the Woman's Society of Christian Service. It has been a joy to serve with this Board and our grateful appreciation goes to the members of the Board, the District Superintendents, the Pastors and the Pastors' wives for their assistance and support in every endeavor.

We look to the past gratefully as we start now on this first year of a new quadrennium. In almost every society plans for advance are already under way.

The theme, "That The Kingdom of God May be Realized," points the way to new dedication of ourselves. We are committed to the six major objectives:

1. Seek to grow as Christians.
2. Seek to bring others into the Christian fellowship.
3. Seek with Christians everywhere the sustaining fellowship of a world Christian church.
4. Use all available resources to work for the things that belong unto peace.
5. Proclaim the world mission of the church.
6. Accept the price of Christian discipleship.

These emphases will be the personal responsibilities of each member in every Woman's Society and Wesleyan Service Guild in the Kentucky Conference.

"And Jesus looking at them saith, 'With men it is impossible, but not with God; for with God all things are possible.'" Mark 10:27.

MRS. R. T. BROWN, President
Woman's Society of Christian Serv.
Kentucky Conference

BOARD OF MANAGERS HISTORICAL SOCIETY

During the interim between this and the last annual conference the society, through the office of its president has been in cooperation with the Association of Methodist Historical Societies in the advancement of the preservation of Methodist history.

The Association of Methodist Historical Societies is a federation of the numerous Conference and Jurisdictional societies. Its organization rests down upon the Juris-

dictional bodies, which in turn rest upon the Conference groups. The Association is affiliated with and is the arm of the International Methodist Historical Society, which is itself a federation of the historical bodies throughout the world and an affiliate of the World Methodist Council.

The Association realizes the many things left undone pertaining to the gathering and preservation of Methodist History and is making an all out effort to arouse our people to furnish all available authentic happenings of historical worth, and has admonished our publishers to the need for printing more books dealing with the history of our denomination.

Locally, we have a like message, and urge that our pastors and laity make some effort this coming year to avail themselves with historical facts pertaining to the churches they represent. We are informed that the history of the First Methodist Church, Richmond, Ky., has been written by Dr. and Mrs. J. T. Dorris, members of the church. The Board of Managers heartily indorses this work and recommends that a copy of same become a part of the present historical data, now on file in the Conference Library. At a meeting of the Board, on August 28, J. B. Hahn was elected secretary for the ensuing quadrennium.

H. L. SHUMWAY, President
O. P. SMITH, Secretary

BOARD OF MANAGERS—MINISTERS' RETIREMENT BROTHERHOOD

The Board of Managers of the Ministers' Retirement Brotherhood of the Kentucky Annual Conference is happy to report another fine year of work, as our Treasurer's report will show.

There has been an increased income which has enabled us to build our reserve and every phase of the work has received careful consideration. Final settlement has been made to the West Virginia Conference and all future incomes from the Beckett Estate will come to this Board.

The fullest cooperation has been given to the Board of Conference Claimants, who have likewise fully cooperated with our Board.

All members of the Brotherhood are requested to be on the alert for gifts, wills and bequests that will enable us to increase our endowment. It is our purpose to contact all churches who have unpaid balances on the Retirement Endowment Campaign, with the desire of securing payment of same.

We call attention again to the outstanding and valuable service rendered by Mr. W. W. Ball of Maysville and Mr. John C. Nichols of Lexington. These laymen have secured the very best investments possible for the Brotherhood.

W. B. GARRIOTT, Chairman
W. W. GARRIOTT, Secretary

BOARD OF MANAGERS OF RETIREMENT BROTHERHOOD

We recommend for election to the Board of Managers of Retirement Brotherhood, the following brothers: C. N. White, C. W. Krebs, John L. Tilton, L. M. Ackman for a term of four years.

C. DENIS HARSH
J. T. HARMON
O. U. KAYS

BOARD OF TRUSTEES

The Board of Trustees heard the Financial statement of the Account of the

Board by the Treasurer, Dr. E. K. Arnold. This report was ordered filed—Conference Journal of 1952.

The Reverend John H. Lewis reported the condition of the Parsonage Property at Jackson, Kentucky held in trust by the Board. Mr. Lewis stated further, that it would be an advantage to have this property deeded to the new board of managers of the Mountain Mission. The Board of Trustees concurs in this request by the order of the Conference.

The following officers for the year 1952-1953 were elected as follows: C. D. Harsh, Chairman; W. P. Fryman, vice chairman; S. W. Funk, secretary; W. E. Darrough, legal advisor.

C. D. HARSH, Chairman

S. W. FUNK, Secretary

JUNALUSKA COMMISSION

REPORT TO 1952 ANNUAL CONFERENCE

As your Commission, as stated in the heading, started to function after the August Annual Conference of 1947, (See page 89, 1947 Conference Journal), it is practical to make a report at this time for the full period of operations, covering five Seasons, including the current summer, since construction, which was completed in the spring of 1948. We refer for details, not necessary to repeat here, to our first Report, on page 88 of the 1948 Journal.

It is carefully estimated that our lot and house, and the furnishings, cost \$11,-358.88 and all of this has been paid except \$2,650.00. We refer to the Treasurer's report and Audit, appended hereto as part hereof.

At the present time we conservatively estimate our property to be worth \$20,-000.00, and reference is made to our last Report, page 117, 1951 Conference Journal, giving the economic reasons for the growth and steady increase of our capital assets.

During the fifth Season, just closing, we have had the largest number of guests, from all sections of our Conference and Kentucky, and enjoyed the most profitable season financially. The income for the 1952 period will be more than \$700.00.

While living costs at the Lake have risen substantially we have continued to house our own Methodist folks at \$1.00 per day, if they furnish own linens, and we feel this has been a helpful favor to all Kentucky Methodists who go to Junaluska, for costs at all other lodging places have increased materially, when accommodations can be found at all. We have uniformly encouraged our people to take all the family, as we have cots for the children.

We refer to the note about the Center in the August 21st issue of The Kentucky Methodist, as being typical of nearly any week during the 1952 Season, as follows:

KENTUCKY METHODISTS AT THE LAKE

Miss Leona Hurst, Hostess at Kentucky Conference Center at Lake Junaluska, writes that during the week of August 2d the following were guests at the Center: Dr. and Mrs. J. T. Dorris, Richmond, Kentucky; M. C. Redwine, Winchester, Kentucky; Mrs. James Crain, Miss Mary Louise Crain, Miss Pauline Crain and Miss Nancy Watts, all of Flemingsburg, Kentucky; Mrs. D. M. Spears, Louisville, Kentucky; Dr. and Mrs. H. J. Daily and children, Lexington, Kentucky; Mrs. Elizabeth Helm and Mrs. Earl Ritchie, Danville, Kentucky; Mrs. R. A. Carnine and Miss Helen Carnine, Miami, Florida, former Kentuckians.

It is also noted Rev. W. H. Poore and family of Richmond and Rev. E. T. Curry and family of Winchester spent a week at the Center in August.

Miss Hurst reports that the 1952 Season has been the best, largest

number of guests by far. Our Kentucky church people are learning we have the best and cheapest accommodations at the Lake.

As already stated, it now clearly appears we will be able to make payments on the principal of the mortgage debt to reduce it to a figure below \$2,000.00. This will make it possible to retire fully the debt in the first two years of the coming quadrennium.

The members of the Commission consider it a helpful privilege and satisfying opportunity to have thus served our Church in this field during the past four years.

W. P. FRYMAN
CHAS. L. COOPER
D. V. SNAPP
R. T. JOHNSON

W. G. PETERS
J. T. SLATON
WARNER P. DAVIS
M. C. REDWINE, Chairman

COMMISSION ON PROMOTION

District Superintendent—P. C. Gillespie
Conference Missionary Secretary—Ralph T. Mirse
President of the Woman's Society of Christian Services—
Mrs. R. T. Brown

One each for the following Boards:

Board of Missions—J. W. Worthington
Board of Evangelism—W. P. Davis
Board of Education—Frank C. King
Board of Lay Activities—W. Forest Smith

COMMISSION ON WORLD SERVICE AND FINANCE

The commission on World Service and Finance during the past quadrennium has enjoyed a most happy experience of service under the able and brotherly leadership of its chairman, Dr. O. B. Crockett.

The responsibility of preparing and presenting to the Conference the reports and recommendations of the commission has fallen upon the shoulders of the secretary of the commission, Rev. Lloyd F. Moody, who has given efficient and untiring effort to the work.

We the members of the Commission on World Service and Finance wish to give expression of our deep and sincere appreciation to Dr. Crockett and Rev. Lloyd F. Moody.

FRANK D. SWANSON
J. G. CARR

WORLD SERVICE COMMISSION FOR CONFERENCE YEAR 1952-1953

I. WORLD SERVICE (apportionment from General Board). \$59,426.00

II. ANNUAL CONFERENCE BENEVOLENCES:

A. Board of Education	\$18,424.00
B. Board of Missions	20,100.00
C. Board of Ministerial Training	750.00
D. Board of Lay Activities	1,100.00
E. Town and Country Commission	250.00
F. Board of Evangelism	1,200.00
G. Wesley Foundation	3,600.00

H. Kentucky Council of Churches	1,000.00
I. Kentucky Conference Center	500.00
TOTAL.....	\$46,924.00

III. ADMINISTRATION

A. General Conference	\$3,659.00
B. Jurisdictional Conference	3,798.00
C. Annual Conference:	
1. Public Relations	3,163.00
2. Conference Minutes	1,550.00
a. Hon. for Secretary	200.00
b. Hon. for Statistician	50.00
3. Conference Treasurer (Salary)	1,200.00
a. Office expense	400.00
4. Conference Ent. for Ret. Men	500.00
5. Contingent Fund	1,056.00
TOTAL	\$15,576.00

IV. MINISTERIAL SUPPORT

- A. Episcopal Fund will be 2% of the current Pastor's Salary.
- B. Conference Claimants, by action of the Conference, will be 18% of the Current Pastor's salary and remain on this basis for the quadrennium.
- C. Minimum Salary will be 3¼ % of the current Pastor's salary.
- D. District Superintendent's Salary.

By order of the Conference, this Commission recommends the following:

- District Superintendent's Salary will be uniform and the amount will be \$5,750.00.
- District Superintendents will receive an expense account as follows:
Ashland—\$1,650.00; Barbourville—\$1,650.00; Carlisle—\$1,450.00; Covington—\$1,450.00; Danville—\$1,650.00; Frankfort—\$1,450.00 and Lexington—\$1,450.00.
- Provisions for the payment of the District Superintendent's Fund will be as follows: Each local Church shall remitt, to the Conference Treasurer MONTHLY, 9% of the current Pastors' Salary. The Conference Treasurer will pay the District Superintendent's Salary and Expense account at the end of each month. Any money remaining, at the end of the Conference year, will be left on deposit to the Fund thus building up a Contingent Account.

APPORTIONMENT FOR THE DISTRICTS

District	Percent	World Serv.	Conf. Benev.	Gen. Adm.	Juris. Adm.	Conf. Adm.	11 and 1
Ashland	17%	\$10,102.00	\$ 7,977.00	\$ 622.00	\$ 646.00	\$ 1,381.00	\$ 7,882.00
Barbourville ..	13%	7,726.00	6,100.00	476.00	492.00	1,055.00	6,029.00
Carlisle	12%	7,132.00	5,631.00	439.00	457.00	975.00	5,565.00
Covington	14%	8,320.00	6,570.00	512.00	532.00	1,136.00	6,491.00
Danville	15%	8,913.00	7,038.00	549.00	570.00	1,218.00	6,955.00
Frankfort	13%	7,226.00	6,100.00	'476.00	'492.00	1,055.00	6,029.00
Lexington	16%	9,507.00	7,508.00	'585.00	'609.00	1,299.00	7,419.00
Total.....	100%	\$59,426.00	\$46,924.00	\$ 3,659.00	\$ 3,798.00	\$ 8,119.00	\$46,370.00

V. ELEVEN IN ONE BUDGET

Each of the following causes will receive its pro-rata after all promotional expenses have been met. The offering shall be taken during the month of November on Circuits and on the Sunday closest to Thanksgiving on the Station Churches. This budget will include all special Conference and Connectional interests, except as ordered otherwise, excluding the Fifth Sunday for our Home and World Communion Day; which shall be handled as in the past.

Publicity and Promotion	\$ 300.00
1. College Day	17,000.00
2. Church School Day	2,500.00
3. Race Relations	1,000.00
4. Golden Cross	2,900.00
5. Week of Dedication	8,000.00
6. Methodist Student Day	750.00
7. Temperance	1,500.00
8. Lake Juanluska Advance (per year until bal. paid).....	1,000.00
9. Retired Ministers Day	6,500.00
10. Wesley Foundation-Student Center	4,000.00
11. The Inter-Denominational Cooperation Fund	920.00
TOTAL.....	\$46,370.00

VI. We recommend that the Conference adopt the Campaign for capital funds, as requested by the Commission on Higher Education. The amount to be \$450,000.00.

VII. We recommend that the Conference allow each Local Church to pay its Pastor an expense account, (based on Par. 264 1a of the Discipline) providing such expense does not exceed 10% of the Pastor's salary.

VIII. We recommend that Rev. E. K. Arnold be retained as Conference Treasurer.

IX. DISTRICT PARSONAGE FUNDS

Percentage will be on current Pastor's Salary, amount will be sent to respective Treasurer's of District Parsonage Funds by the local Church. Ashland, 1 per cent; Barbourville, 2 per cent; Carlisle, 1 per cent; Covington, 1½ per cent; Danville, 1 per cent; Frankfort, 2 per cent, and Lexington, 1 per cent.

Respectfully submitted,

O. B. CROCKETT, Chairman
LLOYD F. MOODY, Secretary

KENTUCKY METHODIST PUBLISHING COMMISSION

The Kentucky Methodist Publishing Commission met with the following members present:

Z. T. Johnson, E. Hampton Barnette, E. T. Curry, A. L. Moore, K. W. Gardner, E. K. Myers, (W. S. Mitchell, absent), D. V. Snapp, Editor; Mrs. D. V. Snapp, circulation manager.

1. We recommend that the official boards of the churches provide subscriptions to The Kentucky Methodist for each member of the board.

2. We recommend that the pastors try to get the paper in all our Methodist families.

3. We recommend the members of the Publishing Commission be designated reporters or be made responsible for the news for their respective districts in which they serve.

4. The present circulation of approximately 1,500 will be greatly increased with the distribution of The Kentucky Methodist to all active and retired ministers, superintendents of Church Schools, and chairman of the Church Boards of Education.

Respectfully submitted,

Z. T. JOHNSON, Chairman
E. HAMPTON BARNETTE, Secy.

TOWN AND COUNTRY COMMISSION

During the Conference year 1951-1952, the vice-chairman, Rev. H. M. Wiley has been in charge. Rev. Robert L. Anderson resigned the active chairmanship at the last session of the Annual Conference on account of illness.

Several contacts have been made with the office of Research and Survey in New York with reference to a Conference wide survey. The office is under the leadership of Dr. Roy Sturm, who because of previous commitments could not direct such a survey during this past conference year.

The Commission was represented at the Annual Conference on Evangelism in Lexington last fall. Rural evangelism has been and is the most significant part of the program of Methodism in rural areas.

Some of the problems which confront our Kentucky Conference lie in the area of leadership. Our main problem is there. Many small churches wanting full-time leadership diminish the number of pastors available for the rural church. Shall we try to consolidate the leaderless rural churches with larger churches nearby? Many think that will not work because of transportation difficulties and because the smaller group would not feel at home with the larger one. Could county-seat pastors and larger church pastors in rural centers give supervision to local preachers that would serve the small churches. Some feel there are possibilities here. The Larger Parish Plan is an excellent answer if leadership and funds were available to support enough of them. How can we secure this leadership? How can we secure the funds to carry out such a program? County-seat churches have given generously in some cases to strengthen the rural church program and leadership. Could enough such churches be enlisted to solve our problem. But if we had the money, where would the leadership come from? Would enough of our trained ministers offer themselves for leadership in rural areas?

At the center of this problem are the colleges and seminaries training young ministers for the church today. Unless their program is inclusive of special training and emphasis on this vast rural section of the church, it is doubtful if our problem can ever be solved.

Our Town and Country Commission, our Boards of Ministerial Training, our administrative leadership of the church must unite in this task and on this emphasis of need and be patient in well-doing until our rural churches are served by a leadership that can develop their vast potentialities. Whatever we can do to encourage our Colleges and Seminaries to continue the fine work many are already doing and extend their programs even more fully will be a step in the right direction.

This Commission should develop itself to this task for the coming Quadrennium.

ROBERT L. ANDERSON, Chairman
CHARLES B. HOGG, Secretary

COMMITTEE ON APPEALS

The Committee on Appeals appointed Bishop William T. Watkins at the request of the Annual Conference met, after proper notice, August 29, 1952, at Morehead State College, Morehead, Kentucky. The Committee was appointed to hear an appeal of the Camargo Church, Lexington District, concerning the decision of a duly appointed Lexington District Committee concerning a disputed equity in the parsonage owned by the Grassy Lick and Camargo Charge.

The Committee met and elected M. P. McClure, Chairman, and E. L. Tullis, Secretary. After organization the Committee met with representatives of the two churches involved in the dispute. S. C. Rice led in prayer. M. P. McClure explained

the function and purpose of the Committee as outlined in Paragraph 252 of the 1948 Discipline. The Chairman read to the group the decision of the Lexington District Committee which was being appealed.

Since the Camargo Church made the appeal, they first presented their case through their chosen representative, Mr. Will Ricketts, after which Rev. C. F. Allen presented the case for the Grassy Lick Church. Mr. Ricketts was given the privilege of a final presentation of the Camargo contention. Following this, the representatives of the churches withdrew.

After careful consideration of the facts and figures presented by the representatives mentioned above, the deliberation on the evidence at hand on the investment equity of each church in the Grassy Lick and Camargo Charge parsonage, it was the unanimous decision of the Committee on Appeals to sustain the decision of the Lexington District Committee in his situation, a copy of which is attached for record.

M. P. CcCLURE, Chairman
E. L. TULLIS, Secretary
WOODSON MAY, S. C. RICE

We, the undersigned Committee, appointed by Rev. F. D. Rose, District Superintendent, of Lexington District, of Kentucky Conference, to arbitrate the Division of the parsonage owned by the Grassy Lick-Camargo Charge of the Lexington District, have heard evidence from both Churches as to payments made in the purchase of said Parsonage and insurance and repairs, etc. After personal examination of the property in question and consultation with local real estate men, we agree to fix the value of the property at present at \$6,000.00. We recommend that the division be on the basis of 37½ to Camargo and 62½ to Grassy Lick. The same percentage basis would be carried out in case the property is sold.

Our decision is based on the testimony of both Churches and the figures submitted by them.

C. H. GREER, Chairman
W. D. HAMILTON
J. C. RAMSEY, Secretary

August 23, 1952

COMMITTEE ON APPROVED SUPPLIES

Ashland District

Clancy Barnes
Wayne A. Blakely
E. L. Bridges
A. M. Child
Carl Cyrus
R. S. Derifield

C. R. Elswick
J. C. Harris
George E. Hart
S. R. Rucker
C. W. White, Jr.
Arbie Meek

Barbourville District

John Bates
H. B. Beeler
Donald Ray Comer
Jesse J. Davis
Herbert Godsey
E. N. Harris
John Ledford

Chas. LeFevers
I. B. Pfaff
John F. Ruggles
Marion E. Smiddy
C. J. Tuggle
Roy Reeves

Carlisle District

Earl Adamson
J. M. Bevins
Wilbur Cropper
Marshall Crouch
Jesse Florence
G. C. Gaune
Tommy Fryman
Amos Harmon

Randall Hill
Richard S. Karpal
E. H. Rice
Gordon Tatman
Chas. W. VanSant
Wm. Robt. Wood
Raymond Earlywine

Covington District

Louis B. Adams
B. L. Allen
E. G. Cammack
Gale Cook
H. B. Holland

C. W. Schwertman
John L. Smith
William Parker
Donald Pineur
Donald Roettger

Danville District

Walter L. Arnold
Eugene Barbour, Jr.
W. W. Bentley
Harold Brooks
James McConnell
Howard Coop
Charles Dean
James W. DiRaddo
Wayne Dudden
Berlin Edwards
James M. Florence
C. Franklin Grill
John Gray
Joel Robt. Harshberger
Harold Ed. Henson
C. N. Helpinstine
Floyd I. Hale
Willard E. Jones

John Kennision
Luther Logsdon
Leo S. Lacy
Frank Lenieke
D. L. Mattingly
A. C. Pounds, Jr.
Raymond Ray
Geo. Russell
Geo. Stevens
Robt. J. Scott
Chas. Shaw
Warren Sherman
Chas. Thaxon
Elbert Wilham
Don Walsh
A. G. Wiles
Harry A. Mastin
Foster McKinney

Frankfort District

Gayle Alexander
Donald L. Allis
Floyd P. Braun
Norman P. Brom
Clarence Bruce
Eugene I. Cooper
Chas. W. Dean
Harry W. Fegan
Lawrence W. George
Fletcher Hardy
Robt. J. Hawkes
Dillon Hess
Robt. G. Jackson
Calvin B. Johnson
Joel Thomas Key
Gleason Lagon
Gilford O. Miley

Murphy D. Miller
Jackie L. Poole
George Purga
Harold T. Reeves
Leroy Sanders
Maurice Schooler
Riley P. Shilley
Herman K. Sieder
Merle Thomas
Robert Towley
John Turner
John Wheary
Harry Wood
Robert Yates
Wilbur Yates
Hubert A. Jernigan

Lexington District

Paul R. Bell, Jr.
Edward W. Brown
J. H. Burton
Miss Lola Doyle
Tommy Fryman
H. T. Hill
Roy Hill
Albert Otis Fryman
J. T. Jacobs

Wm. N. Luttrell, Jr.
James McAfee
C. O. Montgomery
E. L. Manious
Earl Roberts
Luther R. Stokes
Paul Stoneking
James Campbell

August 29, 1952

K. O. POTTS, Chairman
C. D. GOODWIN, Secretary

COMMITTEE TO STUDY FOR A PLAN FOR A CENTRAL OFFICE

We., your Committee authorized at the last session of the Annual Conference to study the ways and means of establishing a Central Office for the Conference, and to bring back a report at this session, desire to make the following report and recommendations:

Your Committee held two meetings during the year: At the first meeting we organized, discussed the proposal, and appointed sub-committees to study various

angles of the matter and to report at a later meeting. At the second meeting, we received the reports of the sub-committees, and after having studied these reports at some length, reached the following conclusions as hereafter indicated:

FIRST: In the event the Conference establishes a Central Office with an Executive Director, this worker shall be charged with the following responsibilities:

- a. The work of the Conference Treasurer;
- b. The Director of Pensions;
- c. Collector of unpaid pledges to the Retirement Endowment Fund;
- d. Serve as Public Relations Officer for the Conference;
- e. Become Treasurer of the Board of Missions;
- f. And to direct the program of any other Board of Commission that may desire to share in this program.

SECOND: The Board of Commissions that should join in this Central Office are as follows:

- a. The World Service Commission;
- b. The Board of Missions;
- c. The Board of Conference Claimants (as regards b and c in above paragraph);
- d. The Cabinet (as regards Public Relations).

THIRD: In order to support this program financially, we recommend that the Conference levy an apportionment of 2% of the Pastor's Salary on each charge which would produce approximately \$11,000 on the basis of last year's salaries. We do not believe that this office can be established, personnel secured, and the work done for any less than the above-mentioned amount.

FOURTH: We further recommend that the Commission on World Service so adjust the apportionments as that this 2% shall include the money now allotted for the following purposes:

a. Conference Treasurer's Office	\$1,600.00
b. Public Relations Office	2,900.00
c. Promotional expense of Roll Call Sunday	300.00

FIFTH: We recommend that a Board of Control to direct the work of the Central Office shall be set up composed of one minister and one layman from each of the participating groups:

The World Service Commission
 The Board of Conference Claimants
 The Board of Missions
 Any other participating Boards

and two members of the Cabinet as might affect the work of Public Relations.

We further recommend that each participating Board shall name its own representative on this Board of Control and that the Cabinet shall designate two of its members to serve in similar capacity.

SIXTH: We also recommend that if this Board is established, the Cabinet shall designate one of its representatives to call the first meeting of this Board of Control and that he shall see that the Board is properly organized in order to begin its work.

COMMITTEE

W. W. BALL
 M. P. McCLURE
 O. B. CROCKETT
 W. B. GARRIOTT
 F. T. MILES

F. C. KING
 L. M. ROGERS
 L. M. ACKMANN
 E. L. TULLIS
 BART N. PEAK

COMMITTEE ON DISTRICT RECORDS

We the Committee on District Records having examined the records of the following Districts and found them in good condition.

Danville, Carlisle, Covington, Lexington

Records of the other Districts were not available.

E. P. SWANN, Chairman

J. L. LAYNE, Secretary

ENTERTAINMENT COMMITTEE

We are sincerely grateful to Dr. Charles R. Spain and the staff of Morehead State College, and to Rev. W. W. Garriott, pastor, and the congregation of the Morehead Methodist Church for the adequate, delightful and courteous manner the members of the Annual Conference were cared for in the spacious halls and in the dining room on the beautiful campus of this institution. We believe it has been good for our Annual Conference to have met in this section of our state.

Your committee received three generous invitations for the annual conference next year, namely, Eastern Kentucky State College, Richmond; Morehead State College, Morehead; and Asbury College at Wilmore. Because of the numerous requests from both clergy and laity to go to the Eastern Kentucky State College, Richmond, since it is more centrally located, the committee is unanimously recommending that the conference be held at Richmond next year.

Sincerely, Your Committee

S. W. FUNK, Chairman

ROBERT HART, Jr.

W. L. STEWART

W. H. CAMPBELL

T. S. LACKS

COMMITTEE ON CONFERENCE RELATIONS

We, the Committee on Conference Relations, recommend the following:

To be retired having reached the age of 65: W. C. Stewart, W. B. Campbell, Alexander Kenner, H. G. Murrell, J. B. Kendall, G. W. Kelley, and J. E. Savage, retroactive to November 18, 1951.

To be retired by medical certificate: H. E. Trent and W. P. Hopkins.

To be continued on retired list by medical certificate: A. G. Cox, L. C. Godbey, L. D. Rounds, E. E. Ashley.

Sabbatical year: C. Elliott Means.

Supernumerary Relation: O. H. Callis.

Withdrawn to unite with another church: E. R. Overley, Jr.

According to the report of the District Superintendent there is nothing against the character of any member of the Kentucky Conference.

T. W. BEELER, Chairman

ONIE U. KAYS, Secretary

COMMITTEE ON RESOLUTIONS

Whereas, as this session of the Kentucky Annual Conference has been characterized by an informative and inspiring spirit,

Be it Resolved, that we express our deep appreciation to Bishop Wm. T. Watkins, the members of the Cabinet, and all others who planned our Conference program.

That we thank Dr. Joseph King Vivion for his deeply spiritual and moving sermons.

That we express our thanks to Mr. and Mrs. Keith M. Huffman for their capable leadership in music and song.

That we all unite in expressing our indebtedness to Dr. Charles R. Spain and to the personnel of Morehead State College for the very thoughtful way they have cared for us, and for the use of their beautiful buildings and grounds.

That we extend to the Rev. Walter W. Garriott and members of The Morehead Methodist Church our sincere thanks for their ceaseless efforts in caring for the many details that are so necessary to the success of the Conference.

That we express our gratitude to Mr. Wm. Hearn for his very efficient news coverage of all of the Conference sessions.

Be it Further Resolved, that we highly commend and thank,

The Ministers Retirement Brotherhood and the Board of Conference Claimants for choosing Dr. J. Wilson Critchlow of St. Louis as the speaker for their joint anniversary.

The Board of Education for presenting Dr. J. Earl Moreland, president of Randolph Macon College, as their speaker.

The Kentucky Conference Youth Fellowship for giving us the opportunity of hearing the Christian witness of Mr. Klaus Androwsky, East Berlin, Germany, an exchange student now studying in this country.

The Board of Missions and Church Extension for Dr. Robert F. Thomas, and his unique way of presenting the challenge and opportunity of our Pittman Center in Servierville, Tennessee.

The Conference and General Board of Evangelism for the very helpful services of Dr. Eugene Golay in presenting to us the program of our coming United Evangelistic Mission.

We would like to further express our deep gratitude to all the persons who in any way influenced the class of nineteen men, admitted on trial in this session of the Annual Conference, to give their hearts and lives to Jesus Christ and His holy ministry. We also commend the members of this class for hearing and obeying the call of God to the ministry of His Church.

We must not close without remembering the officials and citizens of the City of Morehead for the many courtesies and kindnesses extended to all of us during our stay here

Respectfully submitted,

FRANK D. SWANSON, Chairman
THOS. B. ASHLEY
W. P. FRYMAN

RESOLUTIONS

WHEREAS the articles by Dr. O. B. Crockett on, What Methodists Believe, which have appeared in the Kentucky Methodist have aroused much interest and been widely read; and

WHEREAS, these articles have been sound in Christian Doctrine; and have clearly and forcefully set forth our basic Methodist beliefs; and

WHEREAS, we feel that a book covering this particular field is greatly needed by our people

THEREFORE, be it resolved that our Annual Conference request Dr. Crockett to publish these articles (20 in all when completed) in book form, cloth binding,

retail price \$1.00. While we do not in any way obligate ourselves financially, we do promise, in case this request is complied with, to lend reasonable aid in the circulating of the book through the Conference.

ORIN M. SIMMERMAN
ROBERT L. ANDERSON

RESOLUTION FOR THE COMMISSION ON HIGHER EDUCATION

WHEREAS; the Kentucky Annual Conference by official action on August 17, 1951 did adopt the report of the Commission on Higher Education committing itself to a campaign to raise \$450,000.00 for our three Colleges, Lindsay Wilson, Kentucky Wesleyan and Union College, not later than the fall of 1952.

WHEREAS; the Louisville Annual Conference acting in good faith with the Kentucky Annual Conference did successfully conduct its campaign this conference year.

WHEREAS; the date for the campaign as adopted by the Kentucky Annual Conference on August 17, 1951 is later than this 1952 session of the Annual Conference, therefore, be it resolved that the Kentucky Annual Conference on this date, August 29, 1952, reaffirm its action of August 17, 1951 and authorize the Commission on Higher Education to promote and conduct the campaign to raise \$450,000.00 at the most feasible date and hire such professional assistance as may be necessary to successfully conduct the campaign.

RUSSELL R. PATTON, Chairman
E. M. FOSSETT, Secretary

REPORT OF KAVANAUGH CAMP GROUNDS

To Bishop Wm. T. Watkins
and
Members of the Kentucky Annual Conference

Brethren:—

It was our good pleasure to have Dr. and Mrs. E. C. Chastain, of Clay City, Indiana, to lead us in the 77th Annual Camp Meeting at Kavanaugh Camp Grounds, Crestwood, Kentucky, August 9-17, 1952. They brought to us in music and preaching the old, yet ever new story of Christ and His power to save. They make a strong combination for God and Righteousness and are very effective in winning folk to Christ and in bringing the back-slidden and indifferent Church members to a renewal of their faith in and dedication to God and His Kingdom program. Dr. Chastain is a member of the Louisville Conference and is an approved general Evangelist of the Methodist Church.

During the past summer months many boys and girls and young people, under Christian leadership were encamped on the Kavanaugh grounds and the results for Christ and life service to Him were amazing. In one camp period alone the leaders reported that 58 young people gave themselves to Christ and to full time Christian service

Another group tried out a new experiment, that of having boys and girls from the so called "slum" area of Louisville, camping with boys and girls from lovely Christian homes. There was a wide difference in background, training, culture, clothes, cleanliness and appearance at the beginning, but at the end a miracle had been wrought. The underprivileged boys and girls were clean and neat and had under splendid guidance, become as mannerly and lovely as those from the better homes and communities and almost every boy and girl made a full commitment to Christ.

Such experiences as these make Kavanaugh Camp Grounds one of the most valuable assets in the hands of our Kentucky and Louisville Conferences and deserve their full support.

Other denominations beg for the privilege of using this camp and are using it twice as much as the Methodists. We had to turn down five groups from other denominations because there was no more time available. More than 1,200 boys and girls and young people attended camping periods at Kavanaugh this summer. Four new cabins were built on the grounds last spring, adding greatly to the facilities.

At the 1951 Kentucky and Louisville Annual Conferences we asked for a joint committee to study the camp and its possible future use and make recommendations to the 1952 Conferences. We do not know the personnel of the joint committee and have heard nothing about a study having been made. May we, therefore, again request that such a committee be appointed and that it be composed of three members of each of the Conferences and that it be activated at once so that it can meet with the Board of Trustees at its regular meeting in October at Crestwood.

We further recommend that the joint committee visit the camp several times during its active season in the summer of 1953 in order to make a full and comprehensive report and recommendation to the 1953 sessions of both Conferences.

We recommend the following persons for re-election to the Kavanaugh Board of Trustees for terms expiring in 1955: L. F. Gerlin and W. F. Potts, and E. H. Waits, in place of R. Wilson, for a term expiring in 1955

Respectfully,

FRANK H. GREGG

For the Board of Trustees

PUBLIC RELATIONS DIRECTOR

Of The Louisville Area of the Methodist Church

This is a 'public relations' office, and public relations of course, has many phases. However, Bishop William T. Watkins once stated concisely that the main reason this office exists is to get the word "Methodist" in the news as much as possible. Consequently, we concentrate on that phase of public relations and expect to continue doing so.

Some Objectives (1952-1953)

1. A public relations council for each district. The purpose of the council would be to seek ways and means of building goodwill and creating understanding for Methodism in the district.
2. A workshop on public relations at the pastors' school. Dr. Ralph Stoodly, of New York City, will lead the workshops.
3. A comprehensive Area publicity file.

Some of the Responsibilities That Have Been Carried Out

1. During the year the office has sent news releases, at one time or another, to all the 222 papers and 47 radio stations in the Louisville Area, which includes the Kentucky, Memphis, and Louisville Conferences.
2. The office has been responsible for the monthly Louisville Area supplement to The Christian Advocate.
3. Articles and pictures have been sent to several regional and national church publications.

4. To make for better placement of publicity, the director has visited many newspapers and radio offices.
5. The director accepted the chairmanship of the Louisville Methodist Radio Commission and does a weekly broadcast.
6. He has been present at the Annual Conferences and several other Conferences and Area meetings to assist with newspaper and radio coverage.
7. He has worked with Methodist Information at national meetings in Grand Rapids, Cleveland, and other places. (His expenses were paid by Methodist Information.)
8. He has spoken to various groups about public relations and publicity.
9. The office was responsible for preparing a handbook and other literature for the forthcoming Louisville Area United Evangelistic Mission.
10. As any public relations office will, we have done our share of this-that-and-the-other during the year. But, first and foremost, we sent out the news.

Respectfully submitted,

WILLIAM M. HEARN, Director

PART VII

Financial Exhibits

EXHIBIT "A"

THE KENTUCKY ANNUAL CONFERENCE — THE METHODIST CHURCH

REV. E. K. ARNOLD, Conference Treasurer

RECEIPTS AND DISBURSEMENTS STATEMENT

Fiscal Year Ended August 21, 1952

RECEIPTS

Districts	
Ashland	\$ 45,325.66
Barbourville	33,400.20
Carlisle	33,989.56
Covington	44,795.65
Danville	47,860.02
Frankfort	35,615.34
Lexington	43,808.58
TOTAL RECEIPTS.....	\$284,795.01

DISBURSEMENTS

General Board

World Service\$ 45,773.78

Conference Board

Board of Christian Education	\$ 17,879.44	
Board of Missions	18,459.15	
Board of Church Extension	2,500.00	
Board of Ministerial Training	470.51	
Board of Evangelism	598.83	
Town and Country	256.64	
Wesley Foundation	3,000.00	
Kentucky Council of Churches	641.60	
Kentucky Conference Center	1,026.59	45,773.78

Designated and Special Funds

General Administration	\$ 2,325.00	
Jurisdictional Conference	3,667.00	
Honorarium—H. L. Moore	200.00	
Honorarium—H. K. Carl	50.00	
Conference Treasurer	1,200.00	
Conference Treasurer (Office Expense)	400.00	
Conference Entertainment	500.00	
Conference Minutes	1,300.00	
Conference Claimants	84,289.58	
Episcopal Fund	9,450.79	
Minimum Salary	17,862.00	
Methodist Youth	3,628.60	
Communion Sunday	3,889.86	
District Work	41.68	
Orphans Home	3.00	
Pikeville Hospital Fund	111.29	
Retired Ministers Fund	141.00	
Refunds and Miscellaneous	229.60	
Advance	16,863.86	
General Board of Missions for Conf. Work	2,694.82	
Flood Relief	2,340.27	
District Superintendent	21.00	
Contingent Fund	4,039.51	155,248.86

Roll Call

College Day	\$ 14,962.00
College Day—Promotional Expense	38.00
Promotional Expense for Roll Call	84.49
Church School	1,718.55
Race Relations	756.18
Golden Cross	1,993.51

Week of Dedication	5,499.36	
Student Day	527.12	
Lake Junaluska	5,613.93	
Temperance	1,031.13	
Emory University	3,437.10	
Kentucky Council of Churches	618.67	
Kentucky Conference Center	1,718.55	37,998.59
TOTAL DISBURSEMENTS		\$284,795.01

CONTINGENT RESERVE FUND

Balance August 15, 1951	\$ 5,629.25
-------------------------------	-------------

RECEIPTS

1951—1952 Apportionment	4,039.51
	<u>\$ 9,668.76</u>

DISBURSEMENTS

Loan—Board of Evangelism	\$ 1,500.00	
Public Relations	1,700.00	
Conference Minutes	545.88	
Honorarium	350.00	
Episcopal Residence	300.00	
Special—Board of Evangelism	300.00	
Special—Wesley Foundation	300.00	
Special—Board of Ministerial Training	150.00	
Special—Promotional Work for Board	300.00	
Ecumenical Conference Expense	298.00	
Committee on Education Expense	297.86	
Auditor	250.00	
Finance Commission expense	43.62	
Printing and other Conference expense	146.72	
Bonds	43.75	6,525.83
		<u>\$ 3,142.93</u>
Balance August 21, 1952	\$ 3,142.93	

AUDITORS CERTIFICATE

Based upon our examination of the financial books and records of the Conference Treasurer, we hereby certify that the foregoing statements fairly present the financial operations for the fiscal year ended August 21, 1952.

Respectfully submitted,
A. J. LYNN, C.P.A.

EXHIBIT "B"

THE KENTUCKY ANNUAL CONFERENCE — THE METHODIST CHURCH
COMMISSION ON EVANGELISM
YEAR ENDED AUGUST 31, 1952

Cash balance August 15, 1951	\$ 1,077.21
Add.	

RECEIPTS

Conference Treasurer	598.83
TOTAL RECEIPTS AND BALANCE.....	\$ 1,676.04

DISBURSEMENTS

Chas. Rankin—For Ruggles Camp.....	\$ 500.00	
Travel and Expense—Junaluska.....	32.00	
District Expenses, Promotion, etc.	525.00	1,057.00
		<u>\$ 619.04</u>
CASH BALANCE, AUGUST 31, 1952.....	\$ 619.04	

AUDITORS CERTIFICATE

This is to certify that we have examined the cash book, canceled checks, and other data submitted to us, by Rev. E. K. Arnold, Treasurer, Commission on Evan-

gelism, Kentucky Annual Conference, The Methodist Church; that the above statement presents the receipts and disbursements for the year ended August 31, 1952, and the cash balance on that date.

Respectfully submitted,
A. J. LYNN, C.P.A.

EXHIBIT "C"

THE KENTUCKY ANNUAL CONFERENCE — THE METHODIST CHURCH
BOARD OF MINISTERIAL TRAINING
YEAR ENDED AUGUST 31, 1952

Cash balance August 15, 1951.....\$ 277.56

Add:

RECEIPTS

Conference Treasurer\$ 470.51
Contingent Fund—Special 150.00

620.51

TOTAL RECEIPTS AND BALANCE.....\$ 898.07

DISBURSEMENTS

Correspondence School\$ 131.00
Ministerial Training Board Expense..... 5.00
Pastor's School 400.00
Scholarship Expense 80.00

616.00

CASH BALANCE AUGUST 31, 1952.....\$ 282.07

AUDITORS CERTIFICATE

We certify that the above statement is correct according to audit of cash book, canceled check, and other records submitted to us by Rev. E. K. Arnold, Board of Ministerial Training, Kentucky Annual Conference, The Methodist Church, for the year then ended August 31, 1952.

Respectfully submitted,
A. J. LYNN, C.P.A.

EXHIBIT "D"

THE KENTUCKY ANNUAL CONFERENCE — THE METHODIST CHURCH
BOARD OF TRUSTEES
YEAR ENDED AUGUST 31, 1952

Cash balance August 15, 1951\$ 113.19

SUMMARY OF CASH BALANCES

General Fund—State Bank & Trust Co.,
Harrodsburg, Kentucky\$ 70.30
Cemetery Fund—State Bank & Trust Co.,
Harrodsburg, Kentucky 42.89

\$ 113.19

RECEIPTS AND DISBURSEMENTS BY FUNDS**GENERAL FUND**

Cash balance August 15, 1951.....\$ 70.30

Cash balance August 31, 1952.....\$ 70.30

MT. OLIVET CEMETERY FUND

Cash balance August 15, 1951.....\$ 42.89

Add:

RECEIPTS

Endowment\$ 351.87
Interest—McCann Note 60.00
Income from Investments 58.00

469.87

\$ 512.76

Deduct:

DISBURSEMENTS

Purchase of 2 - \$100.00 U.S. "G" Bonds.....\$	200.00	
Interest on Note	60.00	
Income from Investments	58.00	318.00

Cash balance August 31, 1952.....\$ 194.76

RUGGLES FUND**Receipts**

Income from Investments	10.00
-------------------------------	-------

Disbursements

Income from Investments	10.00
-------------------------------	-------

HISLE FUND**Receipts**

Income from Investments	24.60
-------------------------------	-------

Disbursements

Income from Investments	24.60
-------------------------------	-------

HILES FUND**Receipts**

Income from Investments	30.00
-------------------------------	-------

Disbursements

Income from Investments	30.00
-------------------------------	-------

ROUSE FUND**Receipts**

Income from Investments	13.00
-------------------------------	-------

Disbursements

Income from Investments	13.00
-------------------------------	-------

Cash balances August 31, 1952.....\$ 265.06

SUMMARY OF CASH RECEIPTS

General Fund—State Bank & Trust Co.	
Harrodsburg, Kentucky	\$ 70.30
Cemetery Fund—State Bank & Trust Co.,	
Harrodsburg, Kentucky	194.76
	<u>\$ 265.06</u>

EXHIBIT "E"**PRINCIPAL OF FUNDS****RUGGLES FUND**

Bank of Maysville, Trustee	\$ 500.00
----------------------------------	-----------

ROUSE FUND

1 - \$500.00 U.S. Savings Bond Series "G"	
No. D1337463G (Part)	\$ 300.00
2 - \$100.00 U.S. Savings Bonds Series "G"	
Nos. C3571128 /29G	200.00
1 - Share Lincoln Federal Savings & Loan Association,	
Stanford, Ky., No F-174	100.00
	<u>600.00</u>

HILES FUND

1 - \$500.00 U.S. Savings Bond, Series "G"	
No. D2763151G	\$ 500.00
1 - \$500.00 U.S. Savings Bond, Series "G"	
No. D1337463G (Part)	200.00
3 - \$100.00 U.S. Savings Bonds, Series "G"	
Nos. C150565 /66G, C2836555G	300.00
2 - \$100.00 U.S. Savings Bonds, Series "G"	
Nos. C4596068 /69G	200.00
3 - \$100.00 U.S. Savings Bonds, Series "G"	
Nos. C5171872 /74G	300.00
	<u>1,500.00</u>

HISLE FUND

18 - Shares Louisville Title Mortgage Co. CTF No. 2890	\$ 75.00	
1 - \$100.00 U.S. Savings Bond, Series "G" No. C2635579G	100.00	
1 - \$500.00 U.S. Savings Bond, Series "G" No. D1337464G	500.00	675.00

MT. OLIVET CEMETERY FUND

1 - Note—Thomas B. McCann	\$ 1,000.00	
1 - \$1,000.00 U.S. Savings Bond Series "G" No. M3582224G	1,000.00	
1 - \$100.00 U.S. Savings Bond Series "G" No. C3988240G	100.00	
1 - \$100.00 U.S. Savings Bond Series "G" No. C4596070G	100.00	
1 - \$100.00 U.S. Savings Bond Series "G" No. C5171875G	100.00	
3 - \$100.00 U.S. Savings Bonds Series "G" Nos. C5731099 /101G	300.00	
1 - \$100.00 U.S. Savings Bond Series "G" No. C6120044G	100.00	
2 - \$100.00 U.S. Savings Bonds Series "G" Nos. C6167603 /04G	200.00	\$ 2,900.00

CASH

Mt. Olivet Cemetery Fund	\$ 194.76	
General Fund	70.30	265.06

TOTAL INVESTMENT AND CASH.....\$ 6,440.06

AUDITORS CERTIFICATE

This is to certify that we have examined the cash book, canceled checks and other data submitted to us by Rev. E. K. Arnold, Treasurer, Board of Trustees, Kentucky Annual Conference, The Methodist Church, that the foregoing statements present the transactions for the year ended August 31, 1952, and the financial condition on that date.

Respectfully submitted,

A. J. LYNN, C.P.A.

EXHIBIT "F"**THE KENTUCKY ANNUAL CONFERENCE — THE METHODIST CHURCH****BOARD OF CONFERENCE CLAIMANTS**

W. W. BALL, Treasurer

Fiscal Period August 10, 1951 - August 20, 1952

Cash balance August 19, 1951\$ 25,136.42

Add:

RECEIPTS

Conference Treasurer, Rev. E. K. Arnold	\$ 85,821.82
Methodist Publishing House	4,263.89
Board of Pensions, St. Louis	4,198.24
Income from Conference held Endowments	2,756.19
Stabilization Funds Income—Bd. of Pensions	652.00
Methodist Home in Kentucky	348.00

TOTAL RECEIPTS 97,950.14

BALANCE PLUS RECEIPTS\$123,086.56

Less:

DISBURSEMENTS

Retired Ministers	\$ 52,899.20
Widows of Retired Ministers	26,056.01
Children of Ministers	891.55
Special Claimants	1,618.33
Board of Pensions—Stabilization Fund	1,192.00
Expenses	1,734.09

TOTAL DISBURSEMENTS 84,391.18

CASH BALANCE AUGUST 20, 1952.....\$ 38,695.38

August 25, 1952.

AUDITORS CERTIFICATE

We hereby certify that the financial statements hereto attached for the Conference Claimants Fund of the Kentucky Conference of the Methodist Church are correct according to our examination of the financial records of Mr. W. W. Ball, Treasurer for the period August 10, 1951 to August 20, 1952.

Respectfully submitted,
A. J. LYNN, C.P.A.

EXHIBIT "G"

**THE KENTUCKY ANNUAL CONFERENCE — THE METHODIST CHURCH
MINISTERS' RETIREMENT BROTHERHOOD
INCOME AND DISBURSEMENT STATEMENT**

August 6, 1951 to August 16, 1952

Income Account

Cash balance as reported at the
Kentucky Annual Conference 1951.....\$ 17,351.39

Add:

Income Received

Interest and Dividends	\$ 16,839.03	
Beckett Endowment Income	2,330.13	19,169.16
		<u>\$ 38,520.55</u>

Deduct:

Disbursements

Distribution ordered at Conference 1951 to Claimants—3334 service years at \$5.00.....	\$ 16,670.00	
Board of Pensions for Rev. T. J. Hopson Claimant under Paragraph No. 1628	120.00	
Annual premium, surety bond Treasurer.....	62.50	
A. J. Lynn and Co., cost audit, 1951.....	146.83	
Expenses regarding making and collecting investments, long distance calls regarding investments, etc.	97.50	
Lock Box Rent	6.00	
Clerical and stenographic services	100.00	
Expenses, Secretary	23.75	
Secretary of State, Annual Statement Corporation.....	1.00	
Total Disbursements	17,227.58	

Cash Balance Income Account August 16, 1952.....\$ 19,292.97

SUMMARY OF CASH AS OF AUGUST 16, 1952**Endowment Fund**

Cash balance as of August 6, 1951.....\$ 7,858.46

Receipts

Dues collected during Conference year by Secretary.....	\$ 591.30
Ministers Retirement Fund Campaign, Rev. J. E. Savage, Director.....	9,246.91
Bonds, Notes, Treasury Bills, etc., sold or paid	234,698.00
Sale of Stock, scrip and rights.....	65.93
Contributions, Mrs. F. T. Kelly	14.00

\$252,474.60

Disbursements

Securities purchased	\$249,113.53
Cash Balance Endowment Fund August 16, 1952	\$ 3,361.07

Reserve Account

Cash Balance August 6, 1951	\$ 1,195.64	
Premium received on bonds called	40.00	
Profits on securities sold	9,062.55	10,298.19

Less:

Loss on 50 Shares Atlantic Refining Co. Pfd.\$ 74.19

Loss on \$2.00 Webster City, Fla. Bonds	1,360.00	1,434.19
(These Bonds received from Preachers' Relief Society, Methodist Church, at time of merger)		

Cash Balance August 16, 1952.....		\$ 8,864.00
-----------------------------------	--	-------------

Income Account

Cash Balance, August 6, 1951.....	\$ 17,351.39
Receipts	19,169.16

	36,520.55
Less Disbursements	17,227.58

* Cash Balance Income Account, August 16, 1952.....	\$ 19,292.97
---	--------------

Reserve Fund, Versailles Property

Cash Balance August 6, 1951.....	\$ 314.65
Rent received	33.41

	348.06
--	--------

Disbursements

Insurance	18.48
Repairs Versailles Property	23.40

	41.88
--	-------

Cash balance Reserve fund Versailles Property, August 16, 1952.....	\$ 306.18
---	-----------

Reserve Fund, Wilmore and Winchester Superannuate Homes**Receipts**

Cash Balance August 6, 1951.....	\$ 946.63
Rent received	135.00

	1,081.63
--	----------

Disbursements

Repairs Wilmore Home	\$ 3.74
Insurance premiums	33.28

	37.02
--	-------

Cash balance August 16, 1952.....	\$ 1,044.61
-----------------------------------	-------------

SUB TOTAL	\$ 32,868.83
-----------------	--------------

Immediate Relief Fund

Cash Balance August 6, 1951.....	\$ 3,727.06
Receipts—Dues collected during year.....	374.20

Cash Balance Immediate Relief Fund, August 6, 1952.....	4,101.26
---	----------

Total Cash Balances, All Funds.....	\$ 36,970.09
-------------------------------------	--------------

Accounted for as follows:

State National Bank, Ministers Retirement Brotherhood....	\$ 32,868.83
State National Bank, Immediate Relief Fund.....	4,101.26

	\$ 36,970.09
--	--------------

* Duplicate of Income Account on first page

Respectfully submitted,
W. W. BALL, Treasurer

AUDITOR'S CERTIFICATE

We hereby certify that financial statements hereto attached for the Ministers Retirement Brotherhood are correct according to our examination of the financial records as kept by Mr. W. W. Ball, Treasurer, for the period August 6, 1951 to and including August 16th, 1952.

Respectfully submitted,
A. J. LYNN, C.P.A.

EXHIBIT "H"

**THE KENTUCKY ANNUAL CONFERENCE — THE METHODIST CHURCH
METHODIST BROTHERHOOD ENDOWMENT FUND
STATEMENT OF RECEIPTS AND DISBURSEMENTS**

September 1, 1951 to August 20, 1952

RECEIPTS

By Conference Districts:

Ashland	\$ 1,723.15
Barbourville	134.60
Carlisle	172.50
Covington	897.35
Danville	980.00
Frankfort	475.00
Lexington	1,969.15

Other Receipts	6,351.75
	<u>51.00</u>
TOTAL RECEIPTS	\$ 6,402.75

DISBURSEMENTS

Secretary's Salary	\$ 1,000.00
Office Supplies, Printing and other expense	75.01
Equipment	77.45
Professional Service	75.00
Bond	<u>25.00</u>

TOTAL DISBURSEMENTS	1,252.46
CASH BALANCE AUGUST 20, 1952.....	\$ 5,150.29

METHODIST MINISTER'S PERCENTAGE FUND

REV. JOHN L. TILTON, Secretary

STATEMENT OF RECEIPTS AND DISBURSEMENTS

August 20, 1952

RECEIPTS

Total Receipts	\$ 6,714.41
----------------------	-------------

DISBURSEMENTS

Supplies	\$ 106.36
Postage	<u>22.05</u>
	128.41
CASH BALANCE AUGUST 20, 1952.....	\$ 6,586.00

AUDITORS CERTIFICATE

Based upon our examination of the financial books and records of the Secretary, we hereby certify that the foregoing statements fairly present the financial operations for the period ending August 20, 1952.

Respectfully submitted,
A. J. LYNN, C.P.A.

EXHIBIT "I"

THE KENTUCKY ANNUAL CONFERENCE — THE METHODIST CHURCH

BOARD OF MISSIONS AND CHURCH EXTENSION

REV. W. H. POORE, Treasurer

Conference Year 1951-1952

Cash Balance August 15, 1951.....	\$ 1,062.79
-----------------------------------	-------------

Add:

RECEIPTS	2,500.00
----------------	----------

Deduct:

DISBURSEMENTS

Grants to Churches	\$ 1,000.00	
Grants to Parsonages	850.00	
Postage	3.00	1,853.00

CASH BALANCE AUGUST 31, 1952.....	\$ 1,709.79
-----------------------------------	-------------

AUDITORS CERTIFICATE

We hereby certify that we have examined the records submitted to us by Rev. W. H. Poore, Treasurer, Church Extension Section, Kentucky Annual Conference. The Methodist Church, that the above statement presents the receipts, per cash book and bank statements, and the disbursements, per cash book, bank statement and returned checks, for the year 1951-52 ended August 31, 1952, and the balance on that date.

Respectfully submitted,
A. J. LYNN, C.P.A.

EXHIBIT "J"**THE KENTUCKY ANNUAL CONFERENCE — THE METHODIST CHURCH****BOARD OF EDUCATION****RECEIPTS 1951-1952**

Balance from last report	\$ 1,256.55
E. K. Arnold, Treasurer Conference Apportionments	17,879.44
E. K. Arnold, Treasurer Roll Call Fund	1,718.55
Refund of Advances, Volunteer Worker's Fund	223.50
Bank Loan during current year	4,400.00
E. K. Arnold, Treasurer, Contingent Fund	300.00
TOTAL	\$ 25,778.04

DISBURSEMENTS 1951-1952

Kentucky Wesleyan College	3,486.48
Union College	3,486.48
Lindsey Wilson Junior College	3,486.48
D. V. Snapp, Salary and House Rent	4,100.00
Travel Expense of Executive Secretary	719.40
Office Expense, Rent, Printing, Telephone, Etc.	965.55
Salary Office Secretary	1,200.00
Publicity and Promotion Appropriation	300.00
Volunteer Worker's Expense	1,269.29
Appropriation for Youth Work	300.00
Junaluska Leadership School	55.00
Dues of Staff, Conf. on Christian Education.....	10.00
Methodist Student Work Appropriation	400.00
Treasurer's Honorarium	50.00
Board Members Travel Expense	51.24
Interest paid	21.30
Board of Pensions	495.00
Social Security	144.00
Bank Loan Repaid	4,400.00
Honorarium and Travel Expense Conference Speaker	150.00
Balance August 27, 1952	687.82
TOTAL	\$ 25,778.04

BASIL E. HAYDEN, Treasurer
Board of Education

EXHIBIT "K"

**CONFERENCE BOARD OF LAY ACTIVITIES
TREASURER'S CONDENSED REPORT**

August 1, 1952

RECEIPTS

Bank Balance August 1, 1951.....	\$ 270.43
Received from E. K. Arnold, 8-14-51 fourth quarter.....	218.92
Received from C. E. Hurst 8-17-51 Danville District.....	30.00
Received from John W. Kays 9-19-51 Lexington District.....	21.50
Received from E. K. Arnold 12-10-51 first quarter.....	258.00
Received from Roy Litton 2-18-52 Carlisle District.....	30.00
Received from E. K. Arnold 3-13-52 second quarter.....	258.00
Received from E. K. Arnold 6-20-52 third quarter.....	236.50

To Be Accounted For.....\$ 1,323.35

DISBURSEMENTS

Travel, 4,854 miles (exc. train).....(99.30)	\$ 185.57
Meals and lodging	65.62
Telegraph and Telephone	87.75
Stationery and Supplies	22.41
Postage	19.97
Stenographic Services	34.00
Literature	31.50
Incidentals	7.24

OTHER EXPENSES

Bond for Treasurer	\$ 5.00
400 Copies Lay Activities Yearbook.....	89.75
Fourth Avenue Methodist Church	
Conference on Stewardship	25.00
Willard L. Wade	50.00
Laymen to Lake Junaluska, 10 men.....	50.00
Berea Retreat 10-12-51	181.95
Luncheon 8-17-51 Eastern Cafe	18.27

874.03

Bank Balance August 1, 1952..... 449.32 \$ 1,323.35

In balance with bank.

A true and correct report. August 13, 1952

N. O. KIMBLER, Secretary-Treasurer
Conference Board of Lay Activities

EXHIBIT "L"

**JUNALUSKA COMMISSION
INCOME FROM ALL SOURCES**

October 11, 1947 to August 1, 1952

Loan to Construct New Building—Secured by Mortgage.....	\$ 8,000.00
Kentucky Annual Conference Boards—For first annual	
(1948) payment on principal.....	1,000.00
Lay Contributions—For purchase of furniture for Center....	2,077.00
Receipts—Guests at Center - 4 Seasons (1948-1951).....	1,726.64
Citizens Bank, Lexington—Borrowed Money.....	550.00
Miscellaneous	20.95
E. K. Arnold, Treasurer, World Service Commission	
To retire principal, \$1,000.00 per year, 4 years.....	3,843.26
E. K. Arnold, Treasurer, Roll Call, To pay for new	
ceiling in Center and to retire principal.....	2,853.91
Lay Board (Two Contributions)	500.00

TOTAL INCOME\$ 20,571.76

EXPENDITURES

Lot and New Building—Construction and	
Retaining Wall, etc.	\$ 9,481.00

New Furniture for Center	1,877.88	
Repairs and Insurance, etc.	328.09	
Citizens Bank—Repayment of loan and interest.....	594.92	
Finishing Center Inside, New Steps and Pavement	974.00	
C. B. Hogg—Mortgage Note (Int. \$902.03; Prin. \$5,350.00)....	6,252.03	
Painting Outside in 1951.....	325.00	
Salary of Hostess, four Seasons; Supplies, Water Bills, etc.	694.07	
TOTAL EXPENDITURES	\$ 20,526.99	
BALANCE IN BANK	\$ 44.77	

J. T. SLATON, Treasurer

REPORT OF AUDIT COMMITTEE

We have examined the books and records of Dr. J. T. Slaton, Treasurer of the Junaluska Commission. With the assistance of an experienced accountant and auditor we have seen a break-down of each classification of income and expenditures, as well as verification by the Conference Treasurer. We find the figures, separately and in the totals, to be correct.

We commend the accurate work of the Treasurer, and express gratitude for the painstaking efforts and fine business experience he has brought to this worthy Church task.

WARNER P. DAVIS
W. P. FRYMAN
Committee on Audit

EXHIBIT "M"**THE KENTUCKY ANNUAL CONFERENCE — THE METHODIST CHURCH****BOARD OF TEMPERANCE****Conference Year 1951-1952**

Balance on hand August 15, 1951.....	\$ 1,170.01	
Received from Conference Treasurer.....	1,031.13	
Total	\$ 2,201.14	

DISBURSEMENTS

General Board of Temperance.....	\$ 100.00	
W.C.T.U.	100.00	
Snapp Printing Co.	5.50	
C. E. Vogel (Telephone Calls)	22.60	
Transylvania Printing Co.	19.84	
Lang Memo. Supplies	9.45	
Master Products Co.	3.75	
Methodist Publishing House	15.00	
U.S. Post Office	30.00	
Total	\$ 306.14	
Balance on hand	\$ 1,895.00	

O. S. GARDNER, Treasurer

EXHIBIT "N"**THE KENTUCKY ANNUAL CONFERENCE — THE METHODIST CHURCH****BOARD OF MISSIONS AND CHURCH EXTENSION****September 1, 1951 to August 31, 1952**

Cash on hand September 1, 1951.....	\$ 2,921.88	
-------------------------------------	-------------	--

RECEIPTS

Conference treasurer—Mission Charges.....	\$ 18,459.15	
Conference treasurer—Minimum Salary Funds	17,862.00	
Interest and Dividends	290.32	
General Board—Division of Home Missions and Church Extension	4,866.59	\$ 44,399.94

DISBURSEMENTS

Mission Charges	\$ 17,547.00	
Minimum Salary	16,241.66	
Conference Board Expense	1,115.19	
Conference Missionary Secretary's Expense	190.00	
District Missionary Secretary's Expense	262.45	
General Board Appropriations	4,866.59	40,222.89
Balance on hand August 31, 1952.....	\$	4,177.05

DISBURSEMENTS

District	Mission Appropriation	Minimum Salary	Total
Ashland	\$ 2,400.00	\$ 2,435.00	\$ 4,835.00
Barbourville	1,600.00	1,700.00	3,300.00
Carlisle	1,285.00	3,580.00	4,865.00
Covington	1,700.00	2,266.66	3,966.66
Danville	5,062.00	2,600.00	7,662.00
Frankfort	2,000.00	300.00	2,300.00
Lexington	3,500.00	3,360.00	6,860.00
	\$ 17,547.00	\$ 16,241.66	\$ 33,788.66

The total investments of the Board are as follows:

Louisville Title Mortgage Co.	19 shares @ \$ 5.00....	\$ 95.00
General Bldg. Ass'n., Covington, Ky.	17½ shares @ \$200.00....	3,500.00
United Bldg. Ass'n., Newport Acct. No. 5488.....		1,030.81
Fort Thomas Bldg. Association	4 shares @ \$250.00....	1,000.00
		\$ 5,625.81

Respectfully submitted,

F. THORPE MILES, Treasurer

PART VIII

Memoirs

Ministers

RICHARD PERRY CRUMPLER
T. W. B. DEMAREE
ROBERT W. HUNTSMAN
FRED HALSEY LARABEE
WILLIAM DRUMMOND WELBURN

MEMOIRS PREPARED BY

W. P. Fryman
O. J. Huntsman
James C. Rawlings

Heroines of the Parsonage

MRS. CHARLES CROCKET FISHER
MRS. AMANDA MARTIN
MRS. MARY SMITH MCCLURE
MRS. GLADYS C. MURRELL
MRS. MARY LOUISE PAYNE PIKE
MRS. JOHN REEVES
MRS. G. M. RYDER

C. H. Greer
Fred E. Sanders
A. E. Smith
R. R. Patton
W. P. Fryman
Lloyd F. Moody

Approved Supply

CHARLES F. CHESTNUT

C. E. Means

RICHARD PERRY CRUMPLER

After an illness of four years, the Rev. Richard Perry Crumpler succumbed on November 29, 1951, at his home in Princeton, W. Va. The funeral service, held at First Methodist Church in Princeton, was in charge of the Rev. L. D. Roe, Beckley, West Virginia, with Rev. B. W. John, Princeton, assisting. Burial was in Rest Haven Cemetery of that city.

Brother Crumpler was born on October 12, 1880, at Goldsboro, N. C., a son of Mr. and Mrs. James Thomas Crumpler. He was graduated as a minister from Elow College, N. C., in 1909, receiving his A. B. degree there. On Sept. 13, 1911, he was married to Miss Florence Seymour at Cascade, Virginia. He served as high school principal for twelve years before entering the active ministry.

Survivors include the widow, three sons, R. P., Jr., Seymour and Robert, and one daughter, Miss Lucille, and two grandchildren.

Among the pastorates which he held were Edom, Leaksville and Linville, Virginia, Ripley, Reedy, Poca, Paden City, West Virginia, and Wayland, Kentucky.

It was while he was pastor at Wayland that the writer came to know and love him. I found him one of the most faithful and zealous preachers in the Ashland District and always received a warm welcome in their hospitable home. From the standpoint of good deeds rendered unselfishly, he was a model for the people in every community where he lived and labored as a minister of the Gospel. Indeed, to all who knew him best and loved him most, he is yet alive, and will ever live in those hearts. For all of us he will ever live in the great store of memories, in that world of lasting impressions which make him so real. He moved among us quietly and without pride. Of him it may be said:

"Devout yet cheerful; pious, not austere;
To others lenient; to himself sincere."

May this brief renewal of memory with one we knew so well serve as a timely reminder that we who leave behind us friends, never die.

W. P. FRYMAN

ROBERT W. HUNTSMAN

The Reverend Robert W. Huntsman was born in Scottsville, Allen County, Kentucky, September 19, 1874. He was educated in the schools of Allen County. In June 1900 he was married to Miss Ida K. Heath. The Reverend Huntsman had already started into the Christian Ministry sometime before his marriage. He served for many years as a "Supply Minister" in the old Methodist Episcopal Church. By much study, as he ministered to various churches in the Old Kentucky Conference, he finally completed the required course of study and was ordained an Elder in 1919. Some of the charges he served in the more than thirty-five years of service are: Tompkinsville, Bethel Beavor Dam, Earlington, Hardinsburg, Middleburg, Paintlick and his home church at Scottsville, Kentucky.

There are four children that survive the Reverend and Mrs. Huntsman, Mrs. W. K. Shugars, Jr., of Liberty, Kentucky; O. J. and Claude Huntsman of Maysville, Kentucky, and Miss Morea Huntsman of Miami, Florida.

Because of failing health, The Reverend Huntsman was given a retired relation with the Conference in 1928. Immediately afterwards they moved to Maysville, Kentucky, where they made their home with their two sons. Reverend Huntsman's quarterly Conference relation was transferred to the Old Third Street Methodist Episcopal Church, which with unifications and merging with The First Methodist Church became The Trinity Methodist Church.

In July 1947 Mrs. Hunstman was called home and from that time on The Reverend Huntsman made his home with his son and daughter-in-law, Mr. and Mrs. Claude Huntsman, 829 East Second Street, Maysville, Kentucky.

The clutches of pain never daunted his great spirit but after many years of intense suffering, on the morning of January 8, 1952, God called him home. The family lost a good father, the church lost a great friend.

O. J. HUNTSMAN

DR. FRED HALSEY LARABEE

Dr. Fred Halsey Larabee, Dean Emeritus of Asbury Theological Seminary, received his heavenly summons at 3:00 p. m., Tuesday, May 27, 1952, at Lakeland, Florida, in his eightieth year. Previous arrangements had been made for his arrival by plane in Wilmore, accompanied by Mrs. Larabee, on this date. However, in the kindly providence of God, his destination proved to be the Heavenly City. He suffered a paralytic stroke early in the morning and passed away peacefully at a hospital in the afternoon. Dr. Larabee had been in failing health for some time.

The funeral service was held in the Wilmore Methodist Church on Saturday, May 31, with President J. C. McPheeters in charge, assisted by Dr. J. O. Van Meter, Rev. J. T. Harmon, Dr. Lela McConnell, Dr. John Paul, Dean W. D. Turkington, Dr. Roland V. Hudson, and Professor William M. Arnett '43. Burial was in the Wilmore Cemetery. He is survived by his beloved wife, who plans to remain in Wilmore; a daughter, Mrs. Miriam Larabee Wolfe of Greensburg, Pennsylvania; and a son, Norman Cutler Larabee, of Elizabeth City, North Carolina.

After spending several years in the pastorate in New Jersey and Michigan, Dr. Larabee devoted himself to educational work, during which time he served the Asbury institutions for thirty-two years. He served the Seminary as dean for a term of twenty-one years, during which time he signed the diplomas of almost three hundred young men and women, most of whom are now actively engaged in the Christian ministry in many parts of the world.

Words are inadequate to pay fitting tribute to Dean Larabee. The lofty dimensions of his life were at once a blessing and a challenge to all who knew him. The marks of true saintliness were evident in his Christian character. His untiring labor in behalf of the Seminary places every Asbury Seminarian in his debt. The Alumni Association expresses to the bereaved family the deepest sympathy.

WILLIAM DRUMMOND WELBURN

Reverend William Drummond Welburn, son of Rev. Drummond Welburn and Mary Schwing Welburn, was born in Jeffersonville, Indiana, October 16, 1866. Both parents were of sturdy pioneer stock who made a valuable contribution toward the material, cultural and spiritual development of Louisville and other sections of Kentucky during the last century. His father Rev. Drummond Welburn served as presiding elder on four districts and filled certain leading pulpits in Louisville. He was a great student and acquired a wide fund of information making him an authority on church history and current literature. The mother was of a large family from which sprang a number of stalwart men and women, the influence of whose characters yet abides.

The parents lived happily together for fifty-four years. The subject of this memoir was the youngest of ten children born to this union. The official duties of the father called him from home much of the time but the mother met in a fine way her heavier responsibility for training the family in industry, frugality, honesty, religion and consequent morality. Within this family circle Brother Welburn acquired his appreciation for good music which he retained to the end of his days.

His early schooling was in the proficient system of Jeffersonville, Indiana. He later took a course in the Bryant and Stratton Business College at Louisville, then spending two and a half years in business with his brother-in-law. The Welburn family belonged to the M. E. Church, South, in Jeffersonville, Indiana, and young William became a regular, attentive and reverent attendant.

From childhood he had held a vague idea of becoming a preacher. As a child he felt a consciousness of sin and need of salvation. After a period of some struggle he came into the exercise of a saving faith and realization of the joy of salvation. He became a member of the church when about fifteen years of age.

When about eighteen, after a suggestion by his father as to importance of choosing a life work, he confided to him that all his life he had felt that he might be a preacher. The wise father told him what was involved in the way of education and otherwise

Brother Welburn was licensed to preach in Jeffersonville, Indiana, by Dr. H. C. Settle, Presiding Elder and John M. Crowe, Preacher in Charge, January 5, 1885. Soon thereafter he entered Vanderbilt University where he spent five years, part of the time in the Academic and part in the Theological Department. In addition he took advantage of opportunities for study of music. He lived in Wesley Hall and often referred to the pleasant associations of those years. He was ordained deacon at McKendree Church in Nashville by Bishop R. K. Hargrove by authority of the Tennessee Conference, November 17, 1889. He entered the Kentucky Conference in 1890, his father having joined in 1840. He was received into full connection by Bishop John C. Keener at Middeboro in 1892 and was ordained elder in Frankfort, Kentucky, September 16, 1894 by Bishop W. W. Duncan.

His first appointment was Irvine and Beattyville. The others in the order in which he served Lawrenceburg Circuit, Moreland, Salt River, Owingsville, Germantown, Tilton, Burgin, Newcastle, LaGrange, Warsaw, Stanford, Maysville; Millersburg, Pleasureville, Bloomfield and Burnside. During his pastorate at Stanford the present Harris Memorial Church was erected. After forty-two years of continuous service he was retired in 1932 but kept in intimate touch with the work of the church until his death.

He was married November 12, 1895 to Miss Emma Dunn Pruitt of Moreland, Kentucky. She was of a family with a long line of devotion and loyalty to the Church in Central Kentucky. She was ever a loving helpmate in his various charges. Their golden wedding anniversary was celebrated at the home of Mr. and Mrs. C. O. Wilson, at Bradfordsville, in November, 1945. Many friends and relatives from the various sections of the state visited them on this occasion. Mrs. Welburn departed this life November 1, 1946.

Not only was there a beautiful and affectionate regard between husband and wife in this family, but their three children shared and returned that tender appreciation which makes a lovely family circle. These three children survive them: Mrs. C. O. Wilson, his daughter, living at Bradfordsville is a music teacher, house-keeper and a faithful and efficient worker in the village church where for a hundred years her ancestors have served. Her husband and children have shared with her in her devotion to her father during his declining years. It was Brother Welburn's habit to visit annually each of the boys to whom he was tenderly devoted and who gave him in return their utmost respect and careful attention. Mr. Edwin Welburn, a business man, is a resident of Hartford, Conn., while the younger son, William Jr., is in business in Fort Worth, Texas.

Brother Welburn was highly regarded by the people of Bradfordsville, his last earthly place of residence. He was a regular, sympathetic and generous attendant upon the services of the village church. As a member of the Men's Class of which the writer is the unworthy teacher he was ever a helpful co-worker. Even after passing his four score mile stone he was still erect, agile and interested in his church, his children and their children, his neighbors and large circle of friends. It was his joy to live over the yesterdays, having fulfilled his gifts of love and service.

With the glow of sunset on his face he was living as if just around the corner there was the great adventure for which he longed.

For the last few months there seemed to be a dismantling of his powers making ready for the passing of his soul from life's winter to an eternal Spring. Quietly on the evening of November 16, 1951, he made the greatest adventure in stepping over the threshold of the mortal into the "House not made with Hands eternal in the Heavens".

The funeral services were held in the Methodist Church at Bradfordsville under direction of Rev. M. V. Tucker, his pastor, who was assisted by Reverend T. A. Conley, pastor of the local Christian Church and the writer. His body was buried beside that of his companion in the Pruitt family burying ground near Moreland, Ky.

Now the laborer's task is o'er;
Now the battle day is past;
Now upon the farther shore
Lands the voyager at last.
Father in Thy gracious keeping
Leave we now Thy servant sleeping.

JAMES C. RAWLINGS
(Bradfordsville, Ky.)

MRS. CHARLES CROCKETT FISHER

Mrs. Elizabeth Bickley Dickenson Fisher, widow of Dr. Charles C. Fisher a long time member of the Kentucky Conference, Methodist Church, was a daughter of the late James Henry and Nacy Bickley Dickenson of Russell County, Virginia. She was educated at Hansonville (Va.) Academy and old Sullins College, where she was an outstanding student in music.

She was married to Dr. Fisher in 1881, walked with him during his professorships at Pikeville, Tennessee, Sullins College, Bristol, Virginia and thirty years as proprietor and President of Millersburg College, Millersburg, Kentucky, where she helped to mold the lives of a large number of girls who came under her influence.

She passed to her reward at the home of her son, Charles, at Bristol, Virginia, on September 10, 1951, only seven months after bidding farewell to her beloved companion of almost seventy years.

Surviving her are five children, Garland P. Fisher, and Mrs. Ethel F. Foster, Bristol, Virginia; Charles J. and Miss Olive Fisher, New York and Dr. J. Ernest Fisher, Tokyo, Japan. There are three grandchildren, Charles Biskley Foster, Knoxville, Tennessee; Mrs. Richard Paige Carroll, Columbus, Ohio and Mary Jane Fisher, Bristol, Virginia. One great grandch'ld, Mark Fisher Foster, Knoxville Tenn.

Tender hands bore her back to Wort Gibson Church in her beloved old Virginia where she was laid to rest after a long, useful and eventful life.

C. H. GREER

MRS. AMANDA MARTIN

Mrs. Amanda Martin, the daughter of Mr. and Mrs. Zack Lanham was born at Corbin, Kentucky on May 27th, 1873.

Mrs. Martin was married to the Reverend J. T. Martin, December 23, 1890, a saint of God who gave his life serving the Methodist Churches in the Kentucky Conference.

Mrs. Martin died at the home of her sister Mrs. Belle Moore, Covington, Kentucky. Her son, Elmer Martin was at her bedside at the time of her death.

Funeral services were conducted by the Rev. Fred E. Sanders, at her home

church at Phelps Chapel, Corbin, Kentucky. She was laid to rest beside her husband in the Middlesboro, Kentucky cemetery.

Mrs. Martin was a faithful member of the Methodist Church, a devout and consecrated worker. She was indeed a faithful wife and mother. Her life was a witness to the Christian faith. God blessed her life, and she was a blessing to others.

Mrs. Martin is survived by the one son, Elmer Martin, and two grandchildren, Richard and Beverly Martin.

"Servant of God, well done!
Thy glorious warfare's past
The battle's fought, the race is won.
And thou are crowned at last.

FRED E. SANDERS

MRS. E. A. McCLURE

Mrs. Mary Smith McClure, the daughter of Mr. and Mrs. W. R. Smith of Irvine, Kentucky, was born April 21st, 1872. She was married to the Rev. E. A. McClure, a member of the Kentucky Conference, on August 16th, 1894. To this union were born two sons, the Rev. Marvin P. McClure, now pastor of First Methodist Church, Cynthiana, Kentucky, and the Rev. Morris B. McClure, now pastor of the Capitol Avenue Methodist Church, Indianapolis Indiana. Her husband died July 12th, 1899, while serving the Brooksville Charge. She continued to live at Brooksville until 1921.

Mrs. McClure was brought up in the Methodist faith and in an atmosphere of real and strict Christian living which she practiced herself and handed down to her children and grand-children. Her two sons entered the ministry as above indicated and two of her grandsons are preparing themselves for ministerial service.

Mrs. McClure spent several years as pastor's assistant at Scott Street Church in Covington, Kentucky, and at First Church, Corsicana, Texas. She also spent several years working in the Wesley Houses in Atlanta, Georgia, and Louisville, Kentucky.

Only those who have experienced it can know the hardships and trials of a mother left to support a family. That Mrs. McClure did a good job is attested to by the fact that her works do follow her in the children she leaves behind her. She prayed for each of her loved ones each day, calling their names before the Throne. "I heard a voice from Heaven saying unto me, 'Write, Blessed are the dead which die in the Lord from henceforth: Yea, saith the Spirit, that they may rest from their labors; and their works do follow them'."

Mrs. McClure died on December 10th, 1951, at the home of her younger son, Morris, with whom she had lived the latter years of her life in Indianapolis.

The funeral was conducted in the Brooksville Methodist Church by the Rev. A. E. Smith, assisted by the pastor, The Rev. S. R. Mann. Her body was laid to rest in the Brooksville Cemetery beside that of her husband.

A. E. SMITH

MRS. JESSE L. MURRELL

Gladys C. Murrell departed to her heavenly home on March 5, 1952. She was a native of Sauk Center, Minnesota, and began teaching, while still in her teens. She moved to Miami, Florida and became principal of Riverside Elementary School. Here she met Reverend Jesse L. Murrell, who was stationed with the Naval Training Corp.

They were married in 1919, and moved to Evanston, Illinois; Rev. Murrell was a student of Garrett Biblical Institute. They completed together eighteen years in the pastorate in Florida. Dr. Murrell, was appointed to the First Church, Covington, in June 1941. Mrs. Murrell was the first president of the Council of Churchwomen in Covington. She held many offices in the Woman's Society of Christian Service, both locally, and in the Conference and Jurisdiction.

She was active in the service of the First Methodist Church. She organized and taught the Young Adult Fellowship. Later she taught a class known as the Wesley Fellowship Class. She was largely instrumental in the organization of the children's and youth choirs of the Covington Church. Always the leader in choral and dramatic work, Mrs. Murrell wrote and directed many of the Church pageants performed at Christmas and Easter.

Mrs. Murrell was perhaps more widely known through the four books she had written: "Glimpses of Grace", "Doorways to Devotion", "Channels of Devotion", and "Patterns of Devotions". She was working on her fifth volume when her illness grew too severe for its continuance.

The funeral was held on Friday evening, the seventh of March, and was much like a typical Sunday morning church service. Reverend R. R. Patton, District Superintendent, was in charge, assisted by Dr. Howard Whitaker, Pastor of the Fort Thomas Church.

The choir sang her favorite anthem, "My God and I," and one of the soloists sang "Going Home", by Dvorak. She lay in state in the sanctuary of the church from 2:00 to 7:45 p.m., and more than 500 persons passed by her bier. A very large audience was present for her funeral.

Following the message by Dr. Patton, Dr. Murrell arose, and spoke eloquently and movingly of the comfort and strength of his Christian Faith, in his hour of bereavement. He assured the people that the comfort of the Gospel he had tried to bring them in their hour of sorrow, brought abiding strength to his own heart.

Sometime ago Mrs. Murrell started a fund in First Church which would be used as a memorial window for her husband. Just prior to her death she requested that the money which might be used for flowers for her, be brought to the church and placed in the memorial window fund.

R. R. PATTON

MRS. E. K. PIKE

Mrs. Mary Louise Payne Pike passed away on July 2, 1952, in Lexington after an illness of several years. She was born in Rockcastle County, Kentucky, in 1873.

Mrs. Pike was the widow of E. K. Pike, a beloved and honored minister of the Kentucky Conference, whose death occurred in July 1925. Among his numerous pastorates he served Park Church, Lexington, from 1918 to 1921. Shortly after his death Mrs. Pike returned to Lexington and again united with Park Church on September 16, 1928. She was a faithful and devoted member.

She was converted early in life and became a worker in the Sunday School. After the conversion of her husband, he felt called of God to preach and, with their family, they moved to Wilmore where they remained until his graduation from Asbury College. A source of strength and encouragement to her husband, Mrs. Pike had much to do with his successful ministry. She made close and lasting friendships in every community in which she lived.

Funeral services were conducted on July 5th at the church by the pastor, Dr. W. P. Fryman, with Dr. C. H. Greer assisting. Interment was in the Wilmore cemetery.

Survivors include five sons: E. K. and Charles, of Lexington; Robert A., of Lawton, Oklahoma; H. B., Memphis, Tennessee; Stanley J., Columbus, Indiana; and one daughter: Mrs. George Shutt, of Falls Church, Virginia. Also five grandchildren and three great-grandchildren.

"Not until each loom is silent,
And the shuttles cease to fly,
Will God unroll the pattern
And explain the reason why
The dark threads are as needful
In the Weaver's skillful hand,
As the threads of gold and silver
For the pattern which he planned."

W. P. FRYMAN

MRS. JOHN REEVES

Mrs. John Reeves, widow of the Rev. John Reeves of sainted memory in Kentucky Conference circles, died on July 3, 1952, at the home of her daughter in Ithaca, New York, in her eightieth year.

Mrs. Reeves was a faithful and devoted Methodist. Giving of her time and talent to the building of God's Kingdom. She was a devoted wife and mother, not only giving herself to her own but she was a true mother to the sons of Mr. Reeves by a former marriage. These sons, DeJarvis, Walker and Austin are all dead but they leave behind nine grandchildren and great grandchildren. These were dear to the heart of Mrs. Reeves.

Mrs. Reeves is survived by one daughter, Miss Katherine Reeves, Ithaca, N. Y.; two sons, John and George of Paris, Tennessee and one grandchild Miss Marjorie Reeves, daughter of John. Two sisters, faithful members of the Shelbyville Methodist Church, Mrs. J. C. Figg and Miss Bess McCormick.

Funeral services were conducted by the Rev. Clayton Wilson, pastor of the First Christian Church of Paris, Tennessee and the Rev. Lloyd F. Moody, in the Centenary Methodist Church of Shelbyville, Kentucky. Burial was in the Grove Hill Cemetery, Shelbyville.

The memory of this woman will ever be green in the hearts and lives of her loved ones and in the lives of those she touched for God.

LLOYD F. MOODY

C. H. CHESNUT

Reverend C. H. Chesnut was born May 31, 1865. He was the son of Blevins and Mary Ann Blakely Chesnut. On October 14, 1886, he was married to Mahalia Waggoner. To this wedlock were born seven children: Mrs. Pearl Laues, Elmon Chesnut, George Chesnut of London; Mrs. Margaret Brewer, Corbin; Mrs. Elizabeth Carnell and Robert Chesnut of Detroit, Michigan; and Ted Chesnut of Tombstone, Arizona. There are thirteen grandchildren and six great grandchildren.

Brother Chesnut was a circuit rider for forty years in the mountains. Once he came home from a tour of preaching in the mountains with a fifty cent piece in his saddle bags and little food for his family and yet he trusted God.

Rev. C. H. Chesnut, eighty-six, was injured when struck by an auto, November 17th, and died from injuries in Marymount Hospital, November 21st, 1951. His funeral was held in the London Methodist Church by Dr. A. R. Perkins, W. S. Maxwell, and C. E. Means, pastor of the Methodist Church in London.

C. E. MEANS

PART IX

Roll of the Honored Dead

KENTUCKY CONFERENCE OF THE METHODIST CHURCH

NAME	Entered Itinerancy		Date of Death	Place of Death or Burial
	When	Conference		
Peter Walker.....	1902	Kentucky MES	September 12, 1939	Umtilla, Fla.
Edward Allen	1892	Kentucky MES	February 6, 1940	Wilmore, Ky.
W. B. Ragan	1879	Kentucky MES	June 6, 1940	
Price T. Smith	1901	Kentucky MES	August 10, 1940	Brooksville, Ky.
J. R. Kendall	1880	Kentucky MES	March 5, 1941	California, Ky.
R. D. Huston	1924	Kentucky MES	July 12, 1941	Wilmore, Ky.
J. M. Matthews	1893	Kentucky MES	August 18, 1941	Chaplin, Ky.
J. W. Simpson	1879	West Va.	September 28, 1942	Maysville, Ky.
J. R. Nelson	1889	Kentucky MES	January 9, 1942	
E. D. Edelmanier	1908	Central German ..	February 25, 1942	Covington, Ky.
H. C. Morrison	1881	Kentucky MES	March 24, 1942	Wilmore, Ky.
J. W. McComas	1923	Meth. Prot.	April 23, 1942	
J. T. Coons	1898	Meth. Prot.	May 19, 1942	Louisville, Ky.
John S. Howard	1931	Kentucky MES	December 9, 1943	Augusta, Ky.
Fred E. Ross	N. Minn.	March 15, 1943	Columbus, Ohio
A. W. Insko	1914	Kentucky ME	June 2, 1943	Mt. Olivet, Ky.
J. W. Carter	1901	Kentucky MES	July 5, 1943	
S. M. Carrier	1904	Kentucky ME	August 9, 1943	Middleburg, Ky.
P. F. Adams	1911	Kentucky MES	November 18, 1943	Pineville, Ky.
F. B. Jones	1894	Kentucky MES	January 6, 1944	Wilmore, Ky.
Felix K. Struve	1883	Kentucky MES	January 18, 1944	Williamstown, Ky.
M. S. Clark	1893	Kentucky MES	1944
S. E. Adams	Kentucky MES	March 15, 1945	Shelbyville, Ky.
Madison Combs	1910	Kentucky ME	June 20, 1945	New Castle, Ky.
G. W. Wright	1921	Kentucky ME	July 4, 1945	Nicholasville, Ky.
James E. Wright	1889	Kentucky MES	August 8, 1945	Science Hill, Ky.
A. H. Davis	1896	Kentucky ME	October 13, 1945	Louisville, Ky.
W. H. Crain	1887	Kentucky ME	June 2, 1946	Covington, Ky.
W. R. Johnson	Kentucky MES	January 29, 1946	Butler, Ky.
J. M. Literal	1908	Kentucky ME	November 22, 1945	Louisville, Ky.
S. L. Moore	1910	Kentucky MES	1946
John E. Roberts	1910	Kentucky MES	April 7, 1946	Cynthiana, Ky.
L. T. Allison	1912	Kentucky MES	September 29, 1946	Walton, Ky.
R. F. Jordan	1905	Kentucky MES	December 13, 1946	Nicholas Co., Ky.
J. W. Gardiner	1888	Kentucky MES	January 7, 1947	Augusta, Ky.
W. E. Harrison	1901	Gulf ME	April 16, 1947	Hillsboro, Ky.
W. F. Cochran	1919	Kentucky ME	June 6, 1947	Wilmore, Ky.
John G. Root	1924	Kentucky MES	July 1947	Corbin, Ky.
J. P. Strother	1888	Kentucky MES	December 6, 1947	Covington, Ky.
C. H. Caswell	1914	Kentucky MES	July 20, 1948	Cynthiana, Ky.
W. A. Wells	1919	Kentucky MES	April 9, 1948	Lexington, Ky.
Sherman Robbins	1901	Meth. Prot.	August 15, 1948	Stanton, Ky.
W. V. Cropper	1909	Kentucky MES	February 18, 1949	Louisville, Ky.
N. G. Griswold	1888	Kentucky ME	February 2, 1949	Louis, Ky.
O. B. Johnson	Holston	January 24, 1949	Pikeville, Ky.
D. E. Bedinger	1889	Kentucky MES	December 6, 1949	Walton, Ky.
E. W. Ishmael	1912	Kentucky MES	January 27, 1950	Danville, Ky.
M. C. Overholt	Meth. Prot.	April 14, 1950	Hazard, Ky.
J. H. Cleveland	1902	Meth. Prot.	June 24, 1950	Lawrenceburg, Ky
F. C. Long	1911	Kentucky MES	July 31, 1950	New Castle, Ky.
G. F. Thomas	West Va.	September 25, 1950	Grant, Va.
H. M. Massie	1912	Kentucky MES	October 24, 1950	Covington, Ky.
C. C. Fisher	1893	Kentucky MES	January 30, 1951	Castlewood, Va.
G. M. Ryder	1908	Kansas ME	February 9, 1951	Oklahoma City
N. C. Richter	1936	Meth. Prot.	July 15, 1951	Cincinnati, Ohio
W. D. Welburn	1890	Kentucky MES	November 16, 1951	Bradsfordville, Ky.
R. P. Crumpler	1926	West Va. MES	November 29, 1951	Princeton, W. Va.
R. W. Huntsman	1920	Kentucky ME	January 8, 1952	Scotsville, Ky.
F. H. Larabee	1902	Michigan ME	May 27, 1952	Wilmore, Ky.

PART X

Historical

Sessions of the Kentucky Conference of the Methodist Church

	Place	Convened	President	Secretary
1	Winchester, Ky. (K.W.C.)	1939, Aug. 31-Sep. 3	U. V. W. Darlington.	J. L. Clark
2	Wilmore, Ky. (Asbury College)	1940, Sept. 4-8	U. V. W. Darlington.	J. L. Clark
3	Wilmore, Ky. (Asbury College)	1941, Sept. 3-7	U. V. W. Darlington.	J. L. Clark
4	Winchester, Ky. (K.W.C.)	1942, Aug. 26-30 ...	U. V. W. Darlington.	A. R. Perkins
5	Lexington, Ky. (U. of Ky.)	1943, Sept. 2-5	U. V. W. Darlington.	A. R. Perkins
6	Barbourville, Ky. (Union College)	1944, Aug. 30-Sep. 3	William T. Watkins.	A. R. Perkins
7	Wilmore, Ky. (Asbury College)	1945, Aug. 29-31 ...	William T. Watkins.	A. R. Perkins
8	Wilmore, Ky. (Asbury College)	1946, Aug. 29-Sep. 1	William T. Watkins.	A. R. Perkins
9	Richmond, Ky. (East. Teachers College)	1947, Aug. 27-31 ...	William T. Watkins.	A. R. Perkins
10	Richmond, Ky. (Eastern State College).	1948, Aug. 25-29 ...	William T. Watkins.	Homer L. Moore
11	Richmond, Ky. (East. Ky. State College)	1949, Aug. 24-28 ...	William T. Watkins.	Homer L. Moore
12	Richmond, Ky. (East. Ky. State College)	1950, Aug. 23-27 ...	William T. Watkins.	Homer L. Moore
13	Richmond, Ky. (East. Ky. State College)	1951, Aug. 15-19 ...	William T. Watkins.	Homer L. Moore
14	Morehead, Ky. (Morehead State Col.).	1952, Aug. 27-31 ...	William T. Watkins.	Homer L. Moore

Statistical Tables

STATISTICAL TABLE No. 1, PART 2—ASHLAND DISTRICT

CHURCH SCHOOLS — (Continued)															W. S. C. S.				PROPERTY and OTHER ASSETS				
Attendance			General Information							Amount Paid for				Subs. to Christ'n Adv.	No. of Preaching Places	Estimated Value of Church Buildings, Equipment and Land	Estimated Value of Parsonages, Furniture and Land	Estimated Value of Other Property (Inc. Cash, Bonds, Etc.)	Indeb'tness on Bldgs., Equipment, Parsonages, and Current Expenses				
Aver. Attendance at Sunday School (All Ages)	Children	Youth	Adults	Meth. Pupils and Teachers in Vac. Ch. Schools	Meth. Pupils and Teachers in Wk. Day Schools	Ch. Sch'l. Mbrs. Joining Ch. on Prof. of Faith	Materials Used Approved by the Methodist Ch.?	Ch. Sch'l. Officers and Conference Benev.	Groups or Circles (Including Wesleyan Service Guild)	Membership (Including Wesleyan Service Guild)	Local Work												
24	25	26	27	28	29	30	31	yes	no	32	33	34	35	36	37	38	39	40	41				
Advance	158	158	158	158	158	158	158	9	1	1	97	1	48	43	1	1	8000	6000	35000				
Allen-Martin	158	158	158	158	158	158	158	9	1	1	97	1	48	43	1	1	46500	6500		4500			
Argillite Circuit	208	208	208	208	208	208	208	13	1	1	200	1	147	764	1	1	2000	20000	18500				
Ashtland, Centenary	565	565	565	565	565	565	565	35	1	1	767	1	449	933	32	1	75000	20000		6000			
First Second	200	200	200	200	200	200	200	10	1	1	179	1	45	185	16	1	75000	41830	400	11000			
South	174	174	174	174	174	174	174	9	1	1	188	1	72	200	14	1	70000	10000	2369				
Big Sandy Valley Parish:	195	30	25	20	123	1	1	1	1	1	219	2	17	273	1	2	30000	6000		1200			
Big Sandy Valley Parish:	139	49	19	15	33	2	1	1	1	1	104	1	38	386	1	1	12000	6000		2259			
Dorton-Shebbana	85	49	20	1	61	11	1	2	1	78	1	22	10	6	1	2	3200	4500	2008	1200			
Freeburn-Hardy	85	20	1	1	38	1	1	1	1	1	200	1	200	1	1	2	2000	4500					
Salem-Snively	78	78	78	78	78	78	78	3	1	1	135	1	39	168	1	3	6000	8000	10000	6700			
Cannonsburg	33	10	8	40	88	14	6	1	1	237	1	1	1	1	1	1	50000	8000					
Catlettsburg	102	25	25	97	6	1	1	1	1	1	135	1	1	1	1	1	15000	5000					
Catlettsburg West	103	20	23	1	1	1	1	1	1	1	1	1	1	1	1	1	13000	5000					
Lawie Circuit	313	13	35	80	10	1	1	1	1	1	1	1	1	1	1	1	17000	2000	11000				
Lawie Circuit	96	13	35	80	10	1	1	1	1	1	1	1	1	1	1	1	17000	2000	11000				
Fullerton	151	8	12	85	151	2	1	109	1	1	1	4	15	2	1	1	16000	2000					
Grassland Circuit	126	8	12	85	151	2	1	109	1	1	1	4	15	2	1	1	16000	2000					
Grayson	127	8	12	85	151	2	1	109	1	1	1	4	15	2	1	1	16000	2000					
Inez Circuit	35	35	35	35	35	35	35	3	1	1	2	2	49	108	3	2	27000	6500	1200	500			
Johnson City Larger Parish	218	52	9	30	223	3	2	2	2	2	2	2	49	108	3	2	27000	6500	1200	500			
Kavanaugh Circuit	117	9	9	35	35	5	1	73	1	73	1	40	178	11	1	1	12000	4000	11500				
Louisa Methodist	63	20	12	35	62	1	1	171	1	171	1	24	367	18	1	1	50000	6000	500	1200			
Maytown-Garret	200	34	34	62	62	1	1	2	1	2	171	1	24	367	18	1	50000	6000	500	1200			
Meirose	51	15	15	60	60	2	1	79	1	79	1	12	15	15	3	1	40000	6000	135				
Ohio Valley Circuit	105	15	15	60	60	2	1	79	1	79	1	12	15	15	3	1	40000	6000	135				
Pactolus Circuit	124	10	12	12	130	15	1	1	1	1	133	1	21	21	10	1	12500	9000	155	1420			
Pactolus Circuit	219	10	12	12	130	15	1	1	1	1	133	1	21	21	10	1	12500	9000	155	1420			
Paintsville, First	132	12	12	17	72	12	1	496	1	496	1	79	329	67	1	1	15000	12000	675				
Mayo Memorial	132	12	12	17	72	12	1	120	1	120	1	86	625	20	1	1	15000	12000	675				
Pikeville	138	100	35	63	97	19	1	300	1	300	1	289	572	55	1	1	100000	10000	30000	1000			
Prestonsburg	194	77	63	54	82	2	1	218	1	218	1	97	557	44	1	1	90000	15000					
Raccoon Creek	126	8	37	58	62	1	1	1	1	1	1	21	21	10	1	1	12500	9000	155	1420			
Rush Circuit	220	33	35	60	60	2	1	133	1	133	1	21	21	10	1	1	12500	9000	155	1420			
Russell First	128	33	35	60	60	2	1	133	1	133	1	21	21	10	1	1	12500	9000	155	1420			
Mead Memorial	70	28	12	30	70	1	1	120	1	120	1	96	189	18	1	1	100000	12000	675				
Saylorsville	75	20	20	70	70	1	1	120	1	120	1	34	5	1	1	1	50000	8000					
Stonore	172	20	20	70	70	1	1	227	2	227	2	55	1324	16	2	2	40000	8000	2800	1000			
Sunshine Circuit	104	12	6	45	45	5	1	171	1	171	1	27	684	15	1	3	4500	3200					
Mayland	80	30	30	70	70	1	1	100	1	100	1	33	30	1	1	1	21000	3200					
Westonwright	72	12	6	45	45	5	1	171	1	171	1	27	684	15	1	3	4500	3200					
Wirtland	72	12	6	45	45	5	1	171	1	171	1	27	684	15	1	3	4500	3200					
TOTAL	645	497	530	672	2549	92	297	42	19	4796	45	2281	11361	403	88	1846730	2870330	130742	39933				
TOTAL LAST YEAR	6145	670	958	651	2485	117	263	42	16	4736	47	2187	11165	415	84	1864970	283130	65621	55897				
INCREASE	320	177	428	21	64	25	11		3	60	2	94	255	12	4	31400	3900	61121	16964				

STATISTICAL TABLE No. 2, PART 1—ASHLAND DISTRICT

CHARGE AND CHURCH	EXPENDITURES FOR LOCAL CHURCH				MINISTERIAL SUPPORT										CONNECTIONAL FUND						
	Paid on Principal of Old Indebtedness	Cash Paid Out for Buildings and Improvements	Exp. and Incidental (Exp. Interest Etc.)	Paid for Ch. School Admin. Supp. Pies, Etc.	Pastor and Associate Pastors			District Supt's Fund		Episcopal Fund		Min. Sal. Fund		General Administration	Area, Conf., Dist.						
					Salary Estimated for Minister and Associate at Beg'n This Yr.	Paid for Minister	Paid Associate (s)	Total Paid Minister and Assoc.	Appointed	Paid	Appointed	Paid	Appointed			Min. Sal. Fund	Appointed	Paid			
42	43	44	45	46	47a	47b	47c	48a	48b	49a	49b	50a	50b	51a	51b	52	53	54			
Advance	153	1418	557	3000	3000			3000	240	240	53	53	450	98	18	71					
Allen-Martin	1500	402	808	372	2700	2700			216	216	47	47	405	88	7	12					
Argillite Circuit																					
Aspen, Centenary	1018	3322	905	4200	4200			4200	336	336	74	74	630	137	32	25	42				
Aspen, S. S. Peters	600	1522	2140	6050	6050			6050	434	434	106	106	908	197	50	35	145				
Aspen, S. S. Peters	3500	3088	1150	4000	4000			4000	320	320	70	70	600	130	28	25	40				
Aspen, S. S. Peters								3600	288	288	63	63	540	117	28	17	81				
Big Sandy Valley Parish																					
Betsy Lane-Vogel Day	4982	701	325	2400	2400			2400	192	192	42	42	360	80	10	8	14				
Dorton-Shelbiana	1000	300	669	1500	1500			1500	120	120	26	26	225	49	49	7	14				
Elkhorn City	1917	352	76	263	800			800	64	64	14	14	120	26	26	6	14				
Freemont-Hardy	400	88	240	182	1700			1700	136	136	30	30	255	55	55	5	9				
Glenn-Sulwey																					
Hammond	60	72	60	100	100			100	8	8	2	2	15	4	4	1	1				
Hannaburg																					
Harmon																					
Harmon, S. S. Peters																					
Catlettsburg	1274	3100	2983	787	3426			3426	274	274	60	60	504	111	23	3	3				
Catlettsburg West	2662	1192	363	1000	1000			1000	80	80	18	18	150	33	20	74	9				
Dwale Circuit	175	52	10	60	210			210	17	17	4	4	32	9	1	3	6				
Fallsburg Circuit	810	135	1507	400	1800			1800	136	136	32	32	270	59	10	8	20				
Fullerton																					
Gallop Circuit																					
Gallop, Aleck Meek																					
Grassland Circuit	2020	807	1657	675	1765			1765	93	93	12	12	83	13	13	3	2				
Grassland, C. W. White, Jr.																					
Inez Circuit	750	1600	1392	871	3600			3600	288	288	63	63	540	117	28	20	84				
Inez, Guy Corman	1039	164	1194	299	1800			2998	144	144	32	32	270	59	10	8	20				
Johnson City																					
Johnson City Ler. Parish	500	1965	138	170	2750			2750	80	80	18	18	150	33	21	11	2				
Kavanaugh Circuit																					
Louisa First	319	308	265	2700	2700			2700	216	216	47	47	405	88	16	13	34				
Louisa Methodist	200	1537	270	3000	3000			3000	240	240	53	53	450	98	20	16	72				
Maytown-Garrett	4512	283	145	2600	2600			2600	160	160	35	35	300	65	7	6	12				
Melrose																					
Melrose, W. L. Bridges																					
Ohio Valley Circuit	294	24	90	800	800			800	68	68	15	15	128	28	2	5	11				
Pactolus Circuit	475	167	65	700	700			700	56	56	12	12	105	23	2	5	11				
Paintsville, First	2176	4782	563	4800	4800			4800	384	384	84	84	720	156	31	23	110				
Marvo Memorial																					
Pikeville	4700	2000	462	4000	4000			4000	320	320	70	70	600	140	23	20	90				
Prestonsburg	3450	3662	4115	483	5000			5000	400	400	88	88	750	163	37	32	75				
Princess																					
Princess, Robert Entle																					
Rachel	350	1661	616	174	2200			2200	176	176	39	39	330	72	13	11	4				
Rush Circuit	1500	835	552	185	500			500	40	40	9	9	75	16	2	2	9				
Russell, First	739	2036	1192	3000	3000			3000	240	240	53	53	450	98	24	20	64				
Meed Memorial																					
R. R. Rose	200	353	294	273	2400			2400	192	192	42	42	360	80	10	8	14				
Savillsville	300	304	1097	244	2700			2700	216	216	47	47	405	88	17	14	22				
Stone																					
Stone, E. K. Meyers																					
Swanton Circuit	653	1881	990	1990																	
Swanton, R. P. Clary																					
Swanton, R. L. Clary	1717	252	1240	2400	2400			2400	192	192	42	42	360	80	10	8	14				
Whitesburg																					
Whitesburg, W. C. Stewart																					
Wurldand																					
Wurldand, A. M. Child	380	330	178	1200	1200			1200	96	96	21	21	180	39	8	13	4				
TOTAL LAST YEAR	30655	47196	67103	19017	94243	94243	94243	94243	810	99493	7215	7800	1752	1728	14868	14661	3205	3156	613	490	1600
INCREASE	20309	52015	71653	12343	89488	89591	89591	89591	400	99591	7126	7800	1582	1524	13214	13205	2910	2910	606	465	1386
DECREASE	10346	4919	4550	1796	9854	9862	9862	9862	410	9102	672	680	170	146	1654	1456	286	241	7	25	214

STATISTICAL TABLE No. 2, PART 2—ASHLAND DISTRICT

BENEVOLENCES

CHARGE AND CHURCH	World Service and Conf. Benevolences			Other Conference Benevolences																				
	Apportioned		Paid	Special Gifts to World Service	Advance Fund (For Christ and His Ch.)	Week of Dedication	Fellowship of Suffer- ing and Serv., Oversea Re- lief, Chp'ns, Camps	Inc. in Conf. Budget	Meth. Student Day	Church School Rally Day	Methodist Youth Fund	Race Relations Sunday	W.S.C.S. (Including W.S.G.) Cash Sent to Treasurers	Foundation	Hospitals	Homes and Agen- cies for the Aged	Homes and Agen- cies for Children and Youth	Schools and Colleges	City and District Missions Societies	II and I *	Pension Fund	All Other Benevolences		
	55a	55b	55c																				56	57
Advance	340	340	340								10		240					45			181	31	100	6816
Allen-Martin	170	170	170										16					30						6991
Argillite Circuit											25		1021				100				457		49	13186
Asnland, Cennenary	758	758	758		45						150		2740		50		253	600			200	800	650	40225
First	590	590	590		100		97										150	110			122	653		15503
Second	580	580	580	100			69						355				74							10953
South																								
Big Sandy Valley Parish																								
Big Sandy	298	298	298				6				10		118				105				150			10331
Boys' Vogel Day																								
Dorton-Shelbiana	160	160	160								10		130				78							4718
Elkron City	166	166	166				7						53				20	60			17	35		4007
Freem-Hardy	100	100	100														12				143		369	3893
Salen-Savely	5	5	5																		5			248
Blaine Circuit	96	96	96																					764
Clintonsburg	160	160	160																		11		103	764
Callettsburg	500	525	525	52									420		60						260			1039
Callettsburg West	75	75	75										100				90							1390
Dwale Circuit	40	40	40																					5857
Fallston	75	75	75																		47			1885
Fallston Circuit	248	248	248										6				60				116			4576
Gallup Circuit	54	54	54																					1352
Grassland Circuit	110	110	110										10				16							352
Grayson	512	512	512																					5702
Greenup Circuit	260	260	260				29				40		398				88							10505
Inez Circuit	10	10	10																					10505
Johnson City Larger Parish	60	60	60								10		164		62		103				120			2621
Kavanaugh Circuit	134	134	134																		110			6122
Louisia First	424	424	424	100			17				20		35		10		36				70			2710
Louisia Methodist	526	526	526	50																	210		42	6194
Maytown-Garrett	162	162	162																		73			7972
Melrose	130	130	130				12														18		25	8727
Ohio Valley Circuit																								
Pactious Circuit	80	80	80																					1504
Pactious Circuit	80	80	80																		70			1814
Paintsville First	825	825	825		2640						25		622				200				410	81		20472
Mayo Memorial	560	560	560										313		425		202				3927	136		15345
Pikeville	1300	1300	1300	25	3200		40				65		2213		9083		195				600			31426
Prestonsburg	890	890	890	468									433		116						45			16958
Princess	30	30	30																					
Raceland	180	180	180	9	50																			
Rush Circuit	70	70	70																					
Russell First	604	604	604	1000		22					25													
Sayersville	50	50	50																					
Mead Memorial	602	301	301				19																	
Stone	300	300	300	21																				
Sunshine Circuit	75	75	75				37				10		170		10									
Wayland	60	60	60		50						20		97		60									
Wheelwright	490	490	490				39																	
Wurtland	182	182	182																					
TOTAL	14999	14563	14607	1825	9207		662				487		11504	60	9846		3144	460	667	5843	2097	5139	353460	
TOTAL LAST YEAR	14853	14687	14638	616	9094		598	20			623		10191	60	98769		2591	400	195	5235	3873	3742	351303	
INCREASE	146	124	31		113		64	20			136		1713	60	8923		553	260	472	608	1397	7157		
DECREASE																								

Grand Total 48-45, 47c.
48b, 49b, 50b, 51b,
52-54, 55c-74

STATISTICAL TABLE No. 1, PART 1—BARBOURVILLE DISTRICT

CHARGE AND CHURCH		CHURCH MEMBERSHIP															CHURCH SCHOOLS										Tot. Sun. Sch'l. Membership (Inc. in Line 22)																																																																																																																																																																																																																																																																																																																																																																																																																																																																																																																																																																																																																																																																																																																																																																																																																																																																																																																																																																																																												
		CHURCH MEMBERSHIP															Church School Membership																																																																																																																																																																																																																																																																																																																																																																																																																																																																																																																																																																																																																																																																																																																																																																																																																																																																																																																																																																																																																						
																	Church School Membership																																																																																																																																																																																																																																																																																																																																																																																																																																																																																																																																																																																																																																																																																																																																																																																																																																																																																																																																																																																																																						
Baptisms		All Others: Chil- dren, Youth, Adul- ts		Preparations Bap- tized (Including Children)		Total Full Members Reported Last Year		Received from Pre- baptism and on Prof. of Faith		Received from Other Denominations		Received by Transfer and Reinstated		Removed by Death		Removed to Other Denominations		Removed by Transfer and Otherwise		Total Full Members --Active		Total Full Members --Inactive		Total Full Members --Active and Inactive		Tot. Local Preachers (Included in Line 11)		Number of Schools on Charge		Officers and Nurs' Home Members		Children (Ex- clude Col. 17)		Youth Division 12-23 Years		Adult Home Adults (Ex- clude Col. 20)		Adul- t Div. Over 24		Tot. (Add 16-21 Inclusive)																																																																																																																																																																																																																																																																																																																																																																																																																																																																																																																																																																																																																																																																																																																																																																																																																																																																																																																																																																																															
1	2	3	4	5	6	7	8	9	10	11	12	13	14	15	16	17	18	19	20	21	22	23	24	25	26	27	28	29	30	31	32	33	34	35	36	37	38	39	40	41	42	43	44	45	46	47	48	49	50	51	52	53	54	55	56	57	58	59	60	61	62	63	64	65	66	67	68	69	70	71	72	73	74	75	76	77	78	79	80	81	82	83	84	85	86	87	88	89	90	91	92	93	94	95	96	97	98	99	100	101	102	103	104	105	106	107	108	109	110	111	112	113	114	115	116	117	118	119	120	121	122	123	124	125	126	127	128	129	130	131	132	133	134	135	136	137	138	139	140	141	142	143	144	145	146	147	148	149	150	151	152	153	154	155	156	157	158	159	160	161	162	163	164	165	166	167	168	169	170	171	172	173	174	175	176	177	178	179	180	181	182	183	184	185	186	187	188	189	190	191	192	193	194	195	196	197	198	199	200	201	202	203	204	205	206	207	208	209	210	211	212	213	214	215	216	217	218	219	220	221	222	223	224	225	226	227	228	229	230	231	232	233	234	235	236	237	238	239	240	241	242	243	244	245	246	247	248	249	250	251	252	253	254	255	256	257	258	259	260	261	262	263	264	265	266	267	268	269	270	271	272	273	274	275	276	277	278	279	280	281	282	283	284	285	286	287	288	289	290	291	292	293	294	295	296	297	298	299	300	301	302	303	304	305	306	307	308	309	310	311	312	313	314	315	316	317	318	319	320	321	322	323	324	325	326	327	328	329	330	331	332	333	334	335	336	337	338	339	340	341	342	343	344	345	346	347	348	349	350	351	352	353	354	355	356	357	358	359	360	361	362	363	364	365	366	367	368	369	370	371	372	373	374	375	376	377	378	379	380	381	382	383	384	385	386	387	388	389	390	391	392	393	394	395	396	397	398	399	400	401	402	403	404	405	406	407	408	409	410	411	412	413	414	415	416	417	418	419	420	421	422	423	424	425	426	427	428	429	430	431	432	433	434	435	436	437	438	439	440	441	442	443	444	445	446	447	448	449	450	451	452	453	454	455	456	457	458	459	460	461	462	463	464	465	466	467	468	469	470	471	472	473	474	475	476	477	478	479	480	481	482	483	484	485	486	487	488	489	490	491	492	493	494	495	496	497	498	499	500	501	502	503	504	505	506	507	508	509	510	511	512	513	514	515	516	517	518	519	520	521	522	523	524	525	526	527	528	529	530	531	532	533	534	535	536	537	538	539	540	541	542	543	544	545	546	547	548	549	550	551	552	553	554	555	556	557	558	559	560	561	562	563	564	565	566	567	568	569	570	571	572	573	574	575	576	577	578	579	580	581	582	583	584	585	586	587	588	589	590	591	592	593	594	595	596	597	598	599	600	601	602	603	604	605	606	607	608	609	610	611	612	613	614	615	616	617	618	619	620	621	622	623	624	625	626	627	628	629	630	631	632	633	634	635	636	637	638	639	640	641	642	643	644	645	646	647	648	649	650	651	652	653	654	655	656	657	658	659	660	661	662	663	664	665	666	667	668	669	670	671	672	673	674	675	676	677	678	679	680	681	682	683	684	685	686	687	688	689	690	691	692	693	694	695	696	697	698	699	700	701	702	703	704	705	706	707	708	709	710	711	712	713	714	715	716	717	718	719	720	721	722	723	724	725	726	727	728	729	730	731	732	733	734	735	736	737	738	739	740	741	742	743	744	745	746	747	748	749	750	751	752	753	754	755	756	757	758	759	760	761	762	763	764	765	766	767	768	769	770	771	772	773	774	775	776	777	778	779	780	781	782	783	784	785	786	787	788	789	790	791	792	793	794	795	796	797	798	799	800	801	802	803	804	805	806	807	808	809	810	811	812	813	814	815	816	817	818	819	820	821	822	823	824	825	826	827	828	829	830	831	832	833	834	835	836	837	838	839	840	841	842	843	844	845	846	847	848	849	850	851	852	853	854	855	856	857	858	859	860	861	862	863	864	865	866	867	868	869	870	871	872	873	874	875	876	877	878	879	880	881	882	883	884	885	886	887	888	889	890	891	892	893	894	895	896	897	898	899	900	901	902	903	904	905	906	907	908	909	910	911	912	913	914	915	916	917	918	919	920	921	922	923	924	925	926	927	928	929	930	931	932	933	934	935	936	937	938	939	940	941	942	943	944	945	946	947	948	949	950	951	952	953	954	955	956	957	958	959	960	961	962	963	964	965	966	967	968	969	970	971	972	973	974	975	976	977	978	979	980	981	982	983	984	985	986	987	988	989	990	991	992	993	994	995	996	997	998	999	1000
Barbourville	Barbourville	Barbourville	Barbourville	Barbourville	Barbourville	Barbourville	Barbourville	Barbourville	Barbourville	Barbourville	Barbourville	Barbourville	Barbourville	Barbourville	Barbourville	Barbourville	Barbourville	Barbourville	Barbourville	Barbourville	Barbourville	Barbourville	Barbourville	Barbourville	Barbourville	Barbourville	Barbourville	Barbourville	Barbourville	Barbourville	Barbourville	Barbourville	Barbourville	Barbourville	Barbourville	Barbourville	Barbourville	Barbourville	Barbourville	Barbourville	Barbourville	Barbourville	Barbourville	Barbourville	Barbourville	Barbourville	Barbourville	Barbourville	Barbourville	Barbourville	Barbourville	Barbourville	Barbourville	Barbourville	Barbourville	Barbourville	Barbourville	Barbourville	Barbourville	Barbourville	Barbourville	Barbourville	Barbourville	Barbourville	Barbourville	Barbourville	Barbourville	Barbourville	Barbourville	Barbourville	Barbourville	Barbourville	Barbourville	Barbourville	Barbourville	Barbourville	Barbourville	Barbourville	Barbourville	Barbourville	Barbourville	Barbourville	Barbourville	Barbourville	Barbourville	Barbourville	Barbourville	Barbourville	Barbourville	Barbourville	Barbourville	Barbourville	Barbourville	Barbourville	Barbourville	Barbourville	Barbourville	Barbourville	Barbourville	Barbourville	Barbourville	Barbourville	Barbourville	Barbourville	Barbourville	Barbourville	Barbourville	Barbourville	Barbourville	Barbourville	Barbourville	Barbourville	Barbourville	Barbourville	Barbourville	Barbourville	Barbourville	Barbourville	Barbourville	Barbourville	Barbourville	Barbourville	Barbourville	Barbourville	Barbourville	Barbourville	Barbourville	Barbourville	Barbourville	Barbourville	Barbourville	Barbourville	Barbourville	Barbourville	Barbourville	Barbourville	Barbourville	Barbourville	Barbourville	Barbourville	Barbourville	Barbourville	Barbourville	Barbourville	Barbourville	Barbourville	Barbourville	Barbourville	Barbourville	Barbourville	Barbourville	Barbourville	Barbourville	Barbourville	Barbourville	Barbourville	Barbourville	Barbourville	Barbourville	Barbourville	Barbourville	Barbourville	Barbourville	Barbourville	Barbourville	Barbourville	Barbourville	Barbourville	Barbourville	Barbourville	Barbourville	Barbourville	Barbourville	Barbourville	Barbourville	Barbourville	Barbourville	Barbourville	Barbourville	Barbourville	Barbourville	Barbourville	Barbourville	Barbourville	Barbourville	Barbourville	Barbourville	Barbourville	Barbourville	Barbourville	Barbourville	Barbourville	Barbourville	Barbourville	Barbourville	Barbourville	Barbourville	Barbourville	Barbourville	Barbourville	Barbourville	Barbourville	Barbourville	Barbourville	Barbourville	Barbourville	Barbourville	Barbourville	Barbourville	Barbourville	Barbourville	Barbourville	Barbourville	Barbourville	Barbourville	Barbourville	Barbourville	Barbourville	Barbourville	Barbourville	Barbourville	Barbourville	Barbourville	Barbourville	Barbourville	Barbourville	Barbourville	Barbourville	Barbourville	Barbourville	Barbourville	Barbourville	Barbourville	Barbourville	Barbourville	Barbourville</																																																																																																																																																																																																																																																																																																																																																																																																																																																																																																																																																																																																																																																																																																																																																																																											

STATISTICAL TABLE No. 2, PART 2—CARLISLE DISTRICT

[illegible]

STATISTICAL TABLE No. 1, PART 1—COVINGTON DISTRICT

CHARGE AND CHURCH		CHURCH MEMBERSHIP																							CHURCH SCHOOL MEMBERSHIP										Tot. Sun. Sch'l Membership Inc. in Line 22	
		CHURCH MEMBERSHIP																							CHURCH SCHOOL MEMBERSHIP											
		Baptisms	Infants present by Parents or Guard	All Others, Adults	Preparatory Members (Children)	Total Full Members Reported Last Year	Received from Pre-paratory Membership and on Prof. of Faith	Received from Other Denominations	Received by Transfer and Reinstated	Removed by Death	Removed to Other Denominations	Removed by Transfer and Otherwise	Total Full Members --Active	Total Full Members --Inactive	Total Full Members --Active and Inactive	Tot. Local Preachers (Included in Line 11)	Number of Charge Schools on Charge	Officers and Teachers	Nurs' Home Members	Children (Ex-clude Col. 17)	Youth Division 12-23 Years	Adult Home Members	Adult Div. (Ex-clude Col. 20) Over 24	Tot. (Add 16-21 Inclusive)												
1	2	3	4	5	6	7	8	9	10	11	12	13	14	15	16	17	18	19	20	21	22	23														
Alexander	61	22	28	164	22	22	4		3	163		163	103	2	2	16	30	9	81	25	75		148													
Asbury Chapel	47	12	27	206	7	9	4		3	279		279	279	1	1	15	9	81	81	25	75		148													
Bellevue	9	2	15	194	27	1	2	2	26	279	99	378	221	5	3	28	13	21	21	60	55	44	227													
Boone Co. Parish	11	8	10	351	9	1	6	9		306	55	361	351	1	2	12	16	50	41	26	32	230														
Butler	2	3	10	96	2	1	2	1	5	36	55	91	91	1	2	12	16	50	41	26	32	230														
California-Melbourne	21	8	10	351	9	1	6	9		306	55	361	351	1	2	12	16	50	41	26	32	230														
Carthage	3	3	4	108	6	1	1			61	12	73	73	1	1	7	7	25	17	26	82	173														
Cartier's-Pleasant Grove	10	5	10	104	1	3	3	6	3	66	39	105	2	2	2	15	27	24	27	15	30	91														
Covington-Epworth	10	5	10	104	1	3	3	6	3	66	39	105	2	2	2	15	27	24	27	15	30	91														
First	13	12	60	830	31	8	20	11	5	847			847	1	1	28	37	138	114	5	115	476														
Immanuel	10	3	15	200	9	1	10	4	19	371	100	471	471	1	1	22	12	170	40	4	126	374														
James L. Mitchell	10	3	15	200	9	1	10	4	19	371	100	471	471	1	1	22	12	170	40	4	126	374														
John L. Shepherd	10	3	15	200	9	1	10	4	19	371	100	471	471	1	1	22	12	170	40	4	126	374														
Robert Hart Jr.	17	28	31	436	4	3	14	3	4	379	210	589	589	1	1	19	19	69	16	10	91	224														
St. Luke	7	8	4	366	4	3	14	3	4	379	210	589	589	1	1	19	19	69	16	10	91	224														
Shinkle	8	4	55	473	4	3	18	6	3	433	36	469	469	1	1	25	26	97	30	8	89	265														
S. O. Potts	12	10	10	637	20	3	16	3	1	15			637	2	2	28	24	95	89	12	107	319														
Trinity	2	10	10	637	20	3	16	3	1	15			637	2	2	28	24	95	89	12	107	319														
W. E. Hise	5	1	16	193	2	2	1			174	24	198	198	1	1	16	5	35	33	3	51	142														
William Parker	9	2	9	200	9	1	10	2	2	235	130	365	294	2	2	11	13	16	12	12	16	42														
Ed. G. Kison	2	7	8	290	9	2	10	4	3	225	103	328	294	2	2	11	13	16	12	12	16	42														
G. N. Ogg	1	16	10	302	6	4	11	2	2	17	774	41	815	2	2	15	27	68	43	2	67	178														
H. W. Whitaker	11	6	30	378	17	4	28	12	3	181	81	262	262	1	1	40	30	195	72	20	225	582														
Ed. Cammack	2	25	28	251	1	2	2	1	1	181	81	262	262	1	1	40	30	195	72	20	225	582														
F. D. Swanson	5	5	18	400	11	2	2	4	11	181	81	262	262	1	1	40	30	195	72	20	225	582														
G. B. Trayner	8	13	13	503	13	1	10	7	1	17	11	53	400	3	3	29	30	33	33	33	40	140														
Ralph T. Mirse	19	27	42	385	39	7	18	6	1	395	47	443	443	1	1	23	27	66	21	20	58	151														
John H. Fugh	12	6	17	303	10	1	4	2	1	280	163	443	443	1	1	23	27	66	21	20	58	151														
H. K. C.	12	6	17	303	10	1	4	2	1	280	163	443	443	1	1	23	27	66	21	20	58	151														
C. W. Schwertman	2	61	223	2	2	4	1	3	2	137	60	197	197	1	1	10	21	32	27	10	70	170														
Louis Adams	2	3	192	2	2	4	1	3	2	137	60	197	197	1	1	10	21	32	27	10	70	170														
G. W. Hofman	2	3	192	2	2	4	1	3	2	137	60	197	197	1	1	10	21	32	27	10	70	170														
I. S. Pineur	17	6	20	127	10	3	4	3	1	13	127	127	127	1	1	20	17	23	16	12	12	127														
J. B. Hahn	5	5	24	224	5	1	6		1	3	127	127	127	1	1	11	5	47	34	6	81	184														
TOTAL LAST YEAR	181	231	610	10044	322	87	225	76	40	195	6523	1554	10590	30	49	609	468	1810	1772	245	2169	6105	6359													
INCREASE	175	174	475	10218	232	109	307	111	43	568	7877	2571	10455	21	48	600	512	1627	1265	2300	2300	6466	6286													
DECREASE	6	57	135	174	40	22	82	35	9	373	1354	1017	144	9	1	9	44	183	7	87	131	361	75													

STATISTICAL TABLE No. 1, PART 2—COVINGTON DISTRICT

CHURCH SCHOOLS — (Continued)

CHARGE AND CHURCH	Attendance				General Information										Subs. to Christ'n Adv.										Estimated Value of Church Buildings, Equipment and Land	Estimated Value of Furniture and Land	Estimated Value of Other Property (Inc. Cash, Bonds, Etc.)	Indeb'tness on Bldgs., Equip'm't, Parsonages, and Current Expenses	
	Aver. Attendance at Sunday School (All Ages)		Adults		Meth. Pupils and Constituents in Wk. Day Schools	Meth. Pupils and Constituents in Ch. Sch'l. Mbrs. Joining Ch. on Prof. of Faith	Are All Lessons Approved by the Methodist Ch.?	No. of Preaching Places																					
	24	25	26	27				28	29	30	31	32	33	34	35	36	37	38	39	40	41								
Alexander	93	24	15	35	45	12	12	12	no	100	no	no	no	no	no	no	no	no	no	22	22	1	1	14	13000	5000	5000	1260	
Bellevue	120	24	15	35	67	12	12	12	no	100	no	no	no	no	no	no	no	no	no	16	16	1	1	2	30000	7000	5000	1260	
Boone Co. Parish	83	5	7		31	12	12	12	no	224	2	61	214	29	165	5	14000	2000	1100									400	
California-Melbourne	100	50	15	30	53	35	55	4	yes	no	149	2	29	165	5	14000	2000	1100											
Carthage	65	8	25	12	55	35	55	4	yes	no	101	1	31	780	5	14000	2000	1100											
Carters-Pleasant Grove	58	8	25	12	55	35	55	4	yes	no	101	1	31	780	5	14000	2000	1100											
Covington: Epworth	153	10	118	45	48	60	16	16	yes	no	257	1	235	357	26	14000	2000	1100											
Immanuel	198	10	15	75	70	12	12	15	yes	no	215	1	55	357	26	14000	2000	1100											
Main Street	131	20	10	33	37	64	11	13	yes	no	240	1	52	350	7	14000	2000	1100											
St. Luke	116	49	33	21	46	41	1	1	yes	no	190	1	83	962	28	14000	2000	1100											
Shinkle	118	12	17	21	46	41	1	1	yes	no	190	1	83	962	28	14000	2000	1100											
Trinity	190	32	30	35	114	45	19	yes	no	109	1	40	356	12	1	75000	9500	2500											
Dayton	72	6	11		30			1	yes	no	109	1	40	356	12	1	75000	9500	2500										
Dry Ridge-Salem.	39	5	3		48			2	yes	no	32	1	42	123	3	10000	1200												
Elmwood	96	15	12		48			7	yes	no	32	1	42	123	3	10000	1200												
Falmouth	90	15	12		48			7	yes	no	117	1	42	123	3	10000	1200												
Florence	103	10	15	35	65	45	44	13	yes	no	136	1	53	775	30	19000	7500	2000											
Fort Thomas	225	15	30	35	45	44	13	yes	no	136	1	53	775	30	19000	7500	2000												
Lennoxburg	102	15	30	35	45	44	13	yes	no	136	1	53	775	30	19000	7500	2000												
Ludlow	85	10	10		40	25	6	yes	no	137	1	50	500	14	1	45000	15000	2000											
Newport: Grace	78	5	15	46	14			14	yes	no	924	1	65	1314	15	150000	20000	2000											
p. Salem	114	19	10		30	27	24	yes	no	924	1	65	1314	15	150000	20000	2000												
Southgate	145	23	20		30	27	24	yes	no	285	4	37	305	66	1	75000	10000	600											
Spring Lake	50	6		40	40		7	yes	no	285	4	37	305	66	1	75000	10000	600											
Visalia	62	12	15	21	21	40	40	yes	no	1	19	91	10	8	15000	24000	631												
Watson	83	18	15	21	21	40	40	yes	no	1	19	91	10	8	15000	24000	631												
Warsaw	68	18	15	21	21	40	40	yes	no	1	19	91	10	8	15000	24000	631												
Williamstown	105	10	5	20	43	39	39	5	yes	no	132	1	36	559	13	90000	18000	123											
District Parsonage	105	10	5	20	43	39	39	5	yes	no	132	1	36	559	13	90000	18000	123											
TOTAL	3395	348	523	433	1130	265	296	226	22	15	6237	42	1996	14770	477	51	1820500	327750	133596										
TOTAL LAST YEAR	3252	260	367	416	1202	343	192	192	23	9	3793	45	1864	17219	402	51	1596102	302050	260611										
INCREASE	143	88	166	17	72	78	34	34	1	6	2444	3	132	6419	75	1	224398	30700	127015										
DECREASE																													

STATISTICAL TABLE No. 1, PART 2—DANVILLE DISTRICT

CHURCH SCHOOLS — (Continued)

CHARGE AND CHURCH	Attendance				General Information										Subs. to Christ'n Adv.				Estimated Value of				Indebtedness on Bids, Equipment, Parsonages, and Current Expenses		
	Aver. Attendance at Sunday School (All Ages)				Aver. Attendance at Church School										Subs. to Christ'n Adv.				Estimated Value of						
	Children		Youth		Adults		Aver. Attendance at Church School										Subs. to Christ'n Adv.				Estimated Value of				
	Aver. Attendance at Sunday School (All Ages)		Children		Youth		Adults		Aver. Attendance at Church School										Subs. to Christ'n Adv.					Estimated Value of	
24	25	26	27	28	29	30	31	32	33	34	35	36	37	38	39	40	41								
Berea	93	17	40	30	36	10	yes	yes	88	1	24	118	4	40000	10000	5800								
Bethelridge	116	31	32	53	65	yes	yes	1	17	25	10	3600	1000	1100								
Bowen	29	7	7	14	1	32	1	2000	1000								
Brothead	25	15	7	14	1	17	1	2000	1000								
Bruce's Chapel	116	25	12	45	1	15	1	7500	3500								
Bryansville	53	20	12	45	1	15	1	25000	5000	800								
Burnin	53	20	12	45	1	15	1	16000	5000	300								
Burnside	35	53	20	12	45	1	15	1	25000	7000	1600								
Bybee	45	20	11	14	3	13	yes	yes	55	1	36	292	1	2000	7000								
College Hill	51	10	30	49	33	50	yes	yes	216	1	148	279	40	15000	6000	6800								
Danville	211	15	30	33	60	13	yes	yes	1	17	40	14	10000	15000								
Ellsburg	63	40	13	13	40	5	yes	yes	1	17	40	14	10000	15000								
Gravel Switch	40	13	14	13	40	5	yes	yes	1	17	40	14	10000	15000								
Gunn's-Lawson	58	20	20	55	360	1	120	250	39	11000	25000	2500	600								
Harrodsburg	165	60	20	12	7	yes	yes	1	10	4	11000	6000	1000								
Hebron-Neil's Creek	79	18	2	12	40	20	yes	yes	300	1	35	60	4	50000	6000	1000	1254								
Irvine	108	15	12	12	20	5	yes	yes	1	22	1212	11	7500	10000	19534								
Junction City	69	45	40	45	158	17	yes	yes	220	2	45	71	1	8000	7500	850								
King's Mountain	45	12	12	45	158	17	yes	yes	1	22	1212	11	8000	7500	850								
Lambert's Chapel	45	12	12	45	158	17	yes	yes	1	22	1212	11	8000	7500	850								
Lancaster	87	6	12	20	35	4	yes	yes	118	1	38	401	1	25000	8000								
Laurel Co. Lar. Par.	304	130	169	72	297	42	yes	yes	147	4	53	647	11	21700	21000	500	2000								
Liberty	130	123	15	55	65	2	yes	yes	60	1	48	287	5	15000	15000	500								
London	123	15	55	65	65	2	yes	yes	1	48	287	5	15000	15000	500								
Mackville	82	26	15	50	1	16	50	4	3200	3500	1000	50								
Madison Circuit	80	25	15	50	1	16	50	4	3200	3500	1000	50								
McKendree	47	8	20	12	61	1	yes	yes	1	15	15	5	15000	3000	1283								
Middleburg	60	10	10	20	25	3	yes	yes	1	15	15	5	15000	3000	1283								
Moreland	75	10	10	20	25	3	yes	yes	1	15	15	5	15000	3000	1283								
Mt. Zion-Shakertown	40	12	13	15	6	1	yes	yes	102	1	25	164	10	25000	5000	400								
Paint Lick	58	15	10	30	80	1	yes	yes	116	1	24	30	2	16000	6500	4012								
Perryville	156	10	10	10	82	1	yes	yes	110	2	62	79	8	32000	12000	4627								
Poosy-Wallace	52	10	21	15	13	yes	yes	1	25	164	10	3100	5000	1283	400								
Pulaski Co. Ur. Parish	632	10	21	15	13	yes	yes	1	25	164	10	3100	5000	1283	400								
Ravenna	56	8	5	15	45	45	yes	yes	106	1	25	110	13	92300	22300	3050	875								
Richmond	128	62	62	76	6	6	yes	yes	141	2	52	1000	17	15000	8000	1100								
Science Hill	115	15	30	35	65	65	yes	yes	180	1	40	50	16	15000	10000	7110								
Somersett	311	35	60	128	84	10	yes	yes	438	1	169	450	41	95000	20000	7000								
Stanford	137	20	20	84	108	10	yes	yes	280	1	59	173	10	80000	12000	7000								
West Irvine	90	18	8	27	85	3	yes	yes	48	2	44	237	2	32000	5000								
Whitley City	27	22	22	22	22	2	yes	yes	1	30	2	73000	20000								
Wilmore	357	15	20	20	75	6	yes	yes	67	1	154	753	12	73000	20000								
TOTAL	4871	561	907	829	2311	112	198	47	3575	46	1579	7342	344	80	1345200	303300	56104	20641							
TOTAL LAST YEAR	5225	501	896	686	2024	83	194	33	4477	61	1407	7655	324	81	1444672	299800	54801	28771							
INCREASE DECREASE	354	60	11	143	287	29	4	14	902	15	172	313	20	1	8872	9500	1303	8190							

STATISTICAL TABLE No. 2, PART 1--DANVILLE DISTRICT

EXPENDITURES FOR LOCAL CHURCH		MINISTRIAL SUPPORT										CONNECTIONAL FUND						
NAME OF PASTOR	CHARGE AND OF CHURCH	Paid on Principal of Old Indebtedness	Cash Paid Out for Buildings and Improvements	Paid Other Current (Inc. Interest Etc.)	Paid for Ch. School Administration, Sup- plies, Etc.	Pastor and Associate Pastors		District Supt's. Fund		Episcopal Fund		Conf. Claim- ants' Fund		Min. Sal. Fund Paid	Min. Sal. Fund Appropriated	General Administration	Jurisdictional Administration	Area, Conf., Dist.
						Salary Estimated for Minister and Assoc. (s) at Beg. This Yr.	Paid for Minister Associate	Total Paid Min- ister and Assoc.	Appropriated	Paid	Appropriated	Paid	Appropriated					
42	43	44	45	46	47a	47b	47c	48a	48b	49a	49b	50a	50b	51a	51d	52	53	54
900	641	3000	1200	3000	1200	1200	3000	1200	1200	1200	1200	1200	1200	1200	1200	1200	1200	1200
829	173	1200	1200	1200	1200	1200	1200	1200	1200	1200	1200	1200	1200	1200	1200	1200	1200	1200
2458	30	600	600	600	600	600	600	600	600	600	600	600	600	600	600	600	600	600
46	32	1350	1350	1350	1350	1350	1350	1350	1350	1350	1350	1350	1350	1350	1350	1350	1350	1350
40	551	100	1200	1200	1200	1200	1200	1200	1200	1200	1200	1200	1200	1200	1200	1200	1200	1200
6737	441	93	1350	1350	1350	1350	1350	1350	1350	1350	1350	1350	1350	1350	1350	1350	1350	1350
441	93	1350	1350	1350	1350	1350	1350	1350	1350	1350	1350	1350	1350	1350	1350	1350	1350	1350
400	114	144	47	725	1018	72	72	13	13	109	109	23	23	44	44	8	9	13
400	114	144	47	725	1018	72	72	13	13	109	109	23	23	44	44	8	9	13
400	114	144	47	725	1018	72	72	13	13	109	109	23	23	44	44	8	9	13
400	114	144	47	725	1018	72	72	13	13	109	109	23	23	44	44	8	9	13
400	114	144	47	725	1018	72	72	13	13	109	109	23	23	44	44	8	9	13
400	114	144	47	725	1018	72	72	13	13	109	109	23	23	44	44	8	9	13
400	114	144	47	725	1018	72	72	13	13	109	109	23	23	44	44	8	9	13
400	114	144	47	725	1018	72	72	13	13	109	109	23	23	44	44	8	9	13
400	114	144	47	725	1018	72	72	13	13	109	109	23	23	44	44	8	9	13
400	114	144	47	725	1018	72	72	13	13	109	109	23	23	44	44	8	9	13
400	114	144	47	725	1018	72	72	13	13	109	109	23	23	44	44	8	9	13
400	114	144	47	725	1018	72	72	13	13	109	109	23	23	44	44	8	9	13
400	114	144	47	725	1018	72	72	13	13	109	109	23	23	44	44	8	9	13
400	114	144	47	725	1018	72	72	13	13	109	109	23	23	44	44	8	9	13
400	114	144	47	725	1018	72	72	13	13	109	109	23	23	44	44	8	9	13
400	114	144	47	725	1018	72	72	13	13	109	109	23	23	44	44	8	9	13
400	114	144	47	725	1018	72	72	13	13	109	109	23	23	44	44	8	9	13
400	114	144	47	725	1018	72	72	13	13	109	109	23	23	44	44	8	9	13
400	114	144	47	725	1018	72	72	13	13	109	109	23	23	44	44	8	9	13
400	114	144	47	725	1018	72	72	13	13	109	109	23	23	44	44	8	9	13
400	114	144	47	725	1018	72	72	13	13	109	109	23	23	44	44	8	9	13
400	114	144	47	725	1018	72	72	13	13	109	109	23	23	44	44	8	9	13
400	114	144	47	725	1018	72	72	13	13	109	109	23	23	44	44	8	9	13
400	114	144	47	725	1018	72	72	13	13	109	109	23	23	44	44	8	9	13
400	114	144	47	725	1018	72	72	13	13	109	109	23	23	44	44	8	9	13
400	114	144	47	725	1018	72	72	13	13	109	109	23	23	44	44	8	9	13
400	114	144	47	725	1018	72	72	13	13	109	109	23	23	44	44	8	9	13
400	114	144	47	725	1018	72	72	13	13	109	109	23	23	44	44	8	9	13
400	114	144	47	725	1018	72	72	13	13	109	109	23	23	44	44	8	9	13
400	114	144	47	725	1018	72	72	13	13	109	109	23	23	44	44	8	9	13
400	114	144	47	725	1018	72	72	13	13	109	109	23	23	44	44	8	9	13
400	114	144	47	725	1018	72	72	13	13	109	109	23	23	44	44	8	9	13
400	114	144	47	725	1018	72	72	13	13	109	109	23	23	44	44	8	9	13
400	114	144	47	725	1018	72	72	13	13	109	109	23	23	44	44	8	9	13
400	114	144	47	725	1018	72	72	13	13	109	109	23	23	44	44	8	9	13
400	114	144	47	725	1018	72	72	13	13	109	109	23	23	44	44	8	9	13
400	114	144	47	725	1018	72	72	13	13	109	109	23	23	44	44	8	9	13
400	114	144	47	725	1018	72	72	13	13	109	109	23	23	44	44	8	9	13
400	114	144	47	725	1018	72	72	13	13	109	109	23	23	44	44	8	9	13
400	114	144	47	725	1018	72	72	13	13	109	109	23	23	44	44	8	9	13
400	114	144	47	725	1018	72	72	13	13	10								

STATISTICAL TABLE No. 2, PART 2--DANVILLE DISTRICT

[illegible]

STATISTICAL TABLE No. 1, PART 1—FRANKFORT DISTRICT

CHARGE AND CHURCH		CHURCH MEMBERSHIP												CHURCH SCHOOL MEMBERSHIP											
		Baptisms				Preparatory Members				Total Full Members				Tot. Local Preachers				Number of Church				Church School Membership			
		Infants Prescribed by Parents or Guardian	All Others: Children, Youth, Adults	Preparatory Members	Reported Last Year	--Active and Inactive	Received from Pre-paratory Membership and on Prof. of Faith	Received from Other Denominations	Received by Transfer and Reinstated	Removed by Death	Removed to Other Denominations	Removed by Transfer and Otherwise	Total Full Members --Active	Total Full Members --Inactive	Active and Inactive	Members	Children (Ex-clude Col. 17)	Youth Division 12-23 Years	Adult Home Members	Adults (Ex-clude Col. 20)	Adults (Ex-clude Col. 20)	Adults (Ex-clude Col. 20)	Adults (Ex-clude Col. 20)	Adults (Ex-clude Col. 20)	Adults (Ex-clude Col. 20)
1	2	3	4	5	6	7	8	9	10	11	12	13	14	15	16	17	18	19	20	21	22	23	24	25	26
Bedford	1	5	338	1	2	1	1	2	268	71	339	1	1	10	23	61	151	255	151	255	245
Bethlehem	2	31	82	1	1	1	1	1	2	73	9	82	1	12	27	14	9	39	100	39	100	88
Bloomfield	1	1	223	1	1	3	2	3	3	177	40	217	1	12	5	34	18	5	61	135	61	135	123
Boyers-White Oak	1	1	231	3	1	5	4	4	112	124	101	237	1	14	13	28	20	65	140	65	140	114
Campbelsburg-Sulphur	1	8	242	1	1	5	1	1	25	17	42	1	4	4	3	10	21	10	21	17
Carlithers	2	2	40	2	1	7	2	11	274	215	489	1	1	20	14	88	38	140	300	140	300	280
Carrollton	7	15	480	7	14	8	4	4	185	124	309	1	3	6	29	13	4	51	110	51	110	97
Chaplin-Green's Chapel	313	5	3	161	1	16	9	62	40	4	109	240	109	240	224
Corinth Circuit	153	368	1	18	10	23	28	53	122	53	122	132
Crestwood	9	4	353	7	6	4	4	8	366	368	1	1	1	53	73	12	147	314	147	314	283
Eastwood	5	1	180	1	1	2	1	1	140	44	180	1	1	1	28	8	37	78	37	78	73
Eden	4	2	198	2	1	3	1	13	60	29	89	1	2	5	28	8	37	78	37	78	73
Frankfort	4	2	698	7	30	5	651	1	20	52	12	147	314	147	314	283
Geist Circuit	1	3	192	1	1	4	13	1	1	28	8	37	78	37	78	73
Ghent-Drury	1	3	137	1	1	4	2	2	116	21	137	1	2	12	4	9	8	3	22	53	22	53	47
Gilead-Pendleton	1	1	107	1	1	4	2	1	51	53	104	1	2	6	8	5	12	16	50	16	50	44
Graefenburg	1	5	75	1	1	6	60	16	76	1	12	4	24	3	10	22	7	22	7	85
Gratz-Lockport	4	4	217	4	2	3	119	100	219	1	1	6	15	20	38	106	38	106	100
Harvlieland	1	1	150	3	1	1	84	34	118	1	1	9	6	15	20	35	85	35	85	76
Hebron	1	1	119	3	1	2	55	98	153	1	1	9	4	20	22	45	100	45	100	91
Hinton-Renaker	180	1	2	2	138	37	175	1	1	12	10	20	49	20	49	64
Hopewell Circuit	86	86	1	3	24	35	11	108	249	108	249	229
Jonesville	2	2	65	1	1	1	1	20	21	22	12	16	49	96	49	96	89
LaGrange	4	4	484	11	3	9	1	2	325	124	466	1	1	20	24	14	10	50	124	50	124	104
Lawrenceburg	218	174	50	224	1	20	24	14	10	50	124	50	124	104
Lawrenceburg	218	174	50	224	1	20	24	14	10	50	124	50	124	104
Lawrenceburg	218	174	50	224	1	20	24	14	10	50	124	50	124	104
Lawrenceburg	218	174	50	224	1	20	24	14	10	50	124	50	124	104
Lawrenceburg	218	174	50	224	1	20	24	14	10	50	124	50	124	104
Lawrenceburg	218	174	50	224	1	20	24	14	10	50	124	50	124	104
Lawrenceburg	218	174	50	224	1	20	24	14	10	50	124	50	124	104
Lawrenceburg	218	174	50	224	1	20	24	14	10	50	124	50	124	104
Lawrenceburg	218	174	50	224	1	20	24	14	10	50	124	50	124	104
Lawrenceburg	218	174	50	224	1	20	24	14	10	50	124	50	124	104
Lawrenceburg	218	174	50	224	1	20	24	14	10	50	124	50	124	104
Lawrenceburg	218	174	50	224	1	20	24	14	10	50	124	50	124	104
Lawrenceburg	218	174	50	224	1	20	24	14	10	50	124	50	124	104
Lawrenceburg	218	174	50	224	1	20	24	14	10	50	124	50	124	104
Lawrenceburg	218	174	50	224	1	20	24	14	10	50	124	50	124	104
Lawrenceburg	218	174	50	224	1	20	24	14	10	50	124	50	124	104
Lawrenceburg	218	174	50	224	1	20	24	14	10	50	124	50	124	104
Lawrenceburg	218	174	50	224	1	20	24	14	10	50	124	50	124	104
Lawrenceburg	218	174	50	224	1	20	24	14	10	50	124	50	124	104
Lawrenceburg	218	174	50	224	1	20	24	14	10	50	124	50	124	104
Lawrenceburg	218	174	50	224	1	20	24	14	10	50	124	50	124	104
Lawrenceburg	218	174	50	224	1	20	24	14	10	50	124	50	124	104
Lawrenceburg	218	174	50	224	1	20	24	14	10	50	124	50	124	104
Lawrenceburg	218	174	50	224	1	20	24	14	10	50	124	50	124	104
Lawrenceburg	218	174	50	224	1	20	24	14	10	50	124	50	124	104
Lawrenceburg	218	174	50	224	1	20	24	14	10	50	124	50	124	104
Lawrenceburg	218	174	50	224	1	20	24	14	10	50	124	50	124	104
Lawrenceburg	218	174	50	224	1	20	24	14	10	50	124	50	124	104
Lawrenceburg	218	174	50	224	1	20	24	14	10	50	124	50	124	104
Lawrenceburg	218	174	50	224	1	20	24	14	10	50	124	50	124	104
Lawrenceburg	218	174	50	224	1	20	24	14	10	50	124	50	124	104
Lawrenceburg	218	174	50	224	1	20	24	14	10	50	124	50	124	104
Lawrenceburg	218	174	50	224	1	20	24	14	10	50	124	50	124	104
Lawrenceburg	218	174	50	224	1	20	24	14	10	50	124	50	124	104
Lawrenceburg	218	174	50	224	1	20	24	14	10	50	124	50	124	104
Lawrenceburg	218	174	50	224	1	20	24	14	10	50	124	50	124	104
Lawrenceburg	218	174	50	224	1	20	24	14	10	50	124	50	124	104
Lawrenceburg	218	174	50	224	1	20	24	14	10	50	124	50	124	104

	1	2	26	196	2	3	1	2	5	151	44	195	1	9	18	31	20	83	161
Pleasureville																			
Pleasureville																			
Port Royal-Turner's	1	1	5	196	2	3	1	1	2	69	26	95	1	7	7	12	5	25	49
Port Royal-Turner's	1	1	5	219	1	3	1	1	2	219		219	2	13	4	30	12	49	121
Rockbridge	1	1	5	169	1	3	1	1	2	49		49	1	6	1	14	5	27	83
Sadville-Salem	1	1	5	169	1	3	1	1	2	49		49	1	6	1	14	5	27	83
Sadville-Salem	1	1	5	169	1	3	1	1	2	49		49	1	6	1	14	5	27	83
Salvage Circuit	1	8	34	454	12	1	1	1	5	34	366	58	424	2	30	37	80	160	397
Shelbyville	7	13	20	539	13	1	2	10	1	51	121	40	161	1	18	14	104	195	379
Shiloh	2	25	200	4	4	4	4	4	1	3	51	121	40	161	1	18	14	104	195
Simpsonville	1	2	122	2	2	3	3	3	3	7	41	34	75	1	8	15	23	16	92
Smithfield	1	3	12	118	6	6	6	6	6	5	10	125	1	9	9	25	9	19	101
Taylorville	1	3	12	118	6	6	6	6	6	5	10	125	1	9	9	25	9	19	101
Westley Circuit	68	92	297	9474	132	67	129	83	83	107	119	226	1	2	12	31	37	72	140
Worland-Beachfork	66	92	323	9516	209	52	126	78	78	107	119	226	1	2	12	31	37	72	140
Worland-Beachfork	66	92	323	9516	209	52	126	78	78	107	119	226	1	2	12	31	37	72	140
Worthville	2	80	25	36	77	15	3	5	5	164		42	4	2	17	6	19	44	114
TOTAL LAST YEAR	68	92	297	9474	132	67	129	83	83	28	170	5394	2262	9521	15	67	551	247	5979
INCREASE	2	80	25	36	77	15	3	5	5	23	334	6415	3064	9479	19	65	583	253	5979
DECREASE	2	80	25	36	77	15	3	5	5	23	334	6415	3064	9479	19	65	583	253	5979
TOTAL LAST YEAR	68	92	297	9474	132	67	129	83	83	28	170	5394	2262	9521	15	67	551	247	5979
INCREASE	2	80	25	36	77	15	3	5	5	23	334	6415	3064	9479	19	65	583	253	5979
DECREASE	2	80	25	36	77	15	3	5	5	23	334	6415	3064	9479	19	65	583	253	5979

STATISTICAL TABLE No. 1, PART 2—FRANKFORT DISTRICT

CHURCH SCHOOLS — (Continued)																									
CHARGE AND CHURCH	Attendance				General Information										W. C. S.				PROPERTY and OTHER ASSETS						
	Aver. Attendance at Sunday School (All Ages)	Aver. Attendance at Add'l Meetings of Church School		Adults	Children	Meth. Pupils and Constituents in Voe. Ch. Schools	Meth. Pupils and Constituents in Wk. Day Schools	Ch. Sch'l. Mbrs. Joining Ch. on Prof. of Faith	Are All Lessons Materials Used Approved by the Methodist Ch.?	Ch. Sch'l. Officers and Conference Benev.	No. Soc. (Not Clds. Groups or Circles)	Membership (Including Wesleyan Service Guild)	Amount Paid for Local Work	Subs. to Christ'n Adv.	No. of Preaching Places	Estimated Value of Church Buildings, Equipment and Land	Estimated Value of Parsonages, Furniture and Land	Estimated Value of Other Property (Inc. Cash, Bonds, Etc.)	Indebtedness on Bids, Equipment, Parsonages and Current Expenses						
		24	25																	26	27	28	29	30	31
Bedford	90				30				yes					30	13	1	35000	7500							
Bethlehem	60	20			25	31			80	1	41	16	35		1	1	35000	600							
Bloomfield	60		12		18	33		yes		210	1	46	170	11		1	35000	15000	2000	1000					
Boyers-White Oak	80							yes			2	52	129			2	19000								
Campbellsburg-Sulphur	75		14			12		yes		123		52	295			2	21000	4500	7000	2500					
Carriers	12							yes								1	10000	6000							
Carrollton	145	15	15	30	70		8	yes	yes	144	1	122	672	15	1	1	63000	9000	2600						
Chaplin-Green's Chapel	60	27	11		37			yes	yes	36	1	21	80	3		2	45000	10000							
Corinth Circuit	30		13					yes	yes	02				6		3	12500		1564						
Greestwood	117	15	25		39		4	yes		208	1	59	340	15	1	1	175000	30000	11500	700					
Eastwood	60	13			30			yes		30	1	36	265	2	1	1	20000	4000		700					
Enrico	63	10	15		32		2	yes	no	128	1	41	478	7	1	1	60000	10000							
Frankfort	141		35			30	5	yes	yes	163	2	193	424	32	1	1	95000	18000	10000	16000					
Geist Circuit	45	14	11	20	30		5	yes	yes	2	2	28	55		2	2	12500	1500	1000	157					
Ghent-Drury	28				36			no	no	83	1	12	44	4		1	10000	2500	1864						
Gilead-Pendleton	26	12	27				1	yes	no	24						2	10000	3000	2475						
Gleat-Pendburg	52	5	18	5	38		2	yes	no		1	12			1	1	20000	1500		1365					
Graetz-Loekart	50	5	5					no	no		1	12			1	1	17500								
Harvieland	46							no	no	78	1	35		3		3	15000								
Hinton-Renaker	70	6	10					yes	yes							1	10000	3000	1500						
Hopewell Circuit	40							yes	no	22	1			5		3	15000			1365					
Jonesville	47							yes	yes	305	1	54	322	5	1	1	10000	3000	6000	4200					
LaGrange	142	22	26		61		9	yes	yes		1	31		10	2	3	42000	6000							
Lawrenceburg	42	22	11	27	40			yes	no	103	1	36	26		1	1	35000	6000	6000						
Lebanon	42	9	10		26		2	yes	no		1	36		2	1	1	21000		115						
Mount Carmel	42		10				4	yes	yes	38	1	20	47	2	1	1	8400								
Mount Zion	42							yes	no							1	8400								
Mount Zion	58				38			yes	no			29	148		1	1	20000	9000	1500	136					
New Castle	99	10	10	10	67			yes	no	100	1	47	79	2	1	1	12000	8000	3000						
New Columbus	50							yes	yes	80	1	18	25	1	1	1	18000	3000							
Olive Branch	74	6	10	15	40			yes	yes	94	1	22	11	13	1	1	30000	9000		900					
Owenton	52							yes	yes		1	18	60			1	6000								
Perry Park-Marom's	32							yes	yes					2	2	2	12000								
Peasant View	36	10	4	22				yes	yes		1	10		3	1	1	2500		424						

Pleasureville	95		8	30	47	1			no	84	1	40	159	1	60000	6000	
Polsgrove	33		4		30	3	yes			1	39			1	8000	4000	
Port Royal-Turner's	79	4			47	1	yes			43	1	28	70	8	15000	3000	
Rockbridge	38				50		yes								15000	2380	
Roadville-Salem	81		20			4	yes							2	10000		
Salvisa Circuit	191	32	25	35	126	12	yes		204	3	108	305	7	3	26000	10000	
Shebville	202	15	20	60	71	11	yes		165	1	91	984	30	1	110000	20000	4500
Shion	65	20	6	40	36	2		no	149	1	30	38	22	1	50000	10000	2800
Simpsonville	95	20	18	30			yes		79	1	37	261	2	1	20000	12000	2650
Smithfield	28		15	10		7								1	20000		1925
Taylorville	35				8	6	yes		60	1	?17	2	6	1	25000	9500	
Wesley Circuit	36				31			no						2	14000		
Woodawn-Beechfork	90							no		2	40	103		2	28000	500	
Worthville	40	10	8	22	19	1	yes				25	30		1	12000	5000	200
TOTAL	3257	257	412	466	1170	83	35	14	2984	48	1448	5758	227	70	1367400	250100	60847
TOTAL LAST YEAR	3176	225	410	585	1108	136	35	7	2877	50	1432	5626	258	70	1259000	249455	29422
INCREASE																	
DECREASE	81	32	2	119	62	53		7	117	2	16	132	31	31	108400	645	31425

[illegible]

STATISTICAL TABLE No. 2, PART 2—FRANKFORT DISTRICT

[illegible]

[illegible]

STATISTICAL TABLE No. 1, PART 2—LEXINGTON DISTRICT

CHURCH SCHOOLS — (Continued)

CHURCH SCHOOLS — (Continued)													W. S. C. S.					PROPERTY AND OTHER ASSETS																																																																																																																																																																																																																																																																																																																																																																																																																																																																																																																																																																																																																																																																																																																																																																																																																																																																																																																																																																																																																																																																																																																																																																																																						
CHARGE AND CHURCH	Attendance			General Information					No. S. C. S.					Estimated Value of Church Buildings, Equipment and Land	Estimated Value of Parsonages, Furni- ture and Land	Estimated Value of Other Property (Inc. Casn, Bonds, Etc.)	Indebtedness on Bids, Equipm't, Parsonages and Current Expenses																																																																																																																																																																																																																																																																																																																																																																																																																																																																																																																																																																																																																																																																																																																																																																																																																																																																																																																																																																																																																																																																																																																																																																																																							
	Aver. Attendance Add'l Meetings of Church School		Adults	Meth. Pupils and Constituents in Vac. Ch. Schools	Meth. Pupils and Constituents in Wk. Day Schools	Ch. Sch'l. Mems. Joining Ch. on Prof. of Faith	Are All Lesson Materials Used Approved by the Methodist Ch.?	Ch. Sch'l. Offer- ing, World Ser- vice and Confer- ence Bearer.	No. Soc. (Not Glds. No. Soc. or Glds.)	Membership (In- cluding Wesleyan Service Guild)	Amount Paid for Local Work	Subs. to Christ'n Adv.	No. of Preaching Places																																																																																																																																																																																																																																																																																																																																																																																																																																																																																																																																																																																																																																																																																																																																																																																																																																																																																																																																																																																																																																																																																																																																																																																																											
	Children (All Ages)	Youth																24	25	26	27	28	29	30	31	32	33	34	35	36	37	38	39	40	41																																																																																																																																																																																																																																																																																																																																																																																																																																																																																																																																																																																																																																																																																																																																																																																																																																																																																																																																																																																																																																																																																																																																																																																					
Benson-Cherry	109	26	33	24							yes	635	2																																																																																																																																																																																																																																																																																																																																																																																																																																																																																																																																																																																																																																																																																																																																																																																																																																																																																																																																																																																																																																																																																																																																																																																																											</

STATISTICAL TABLE No. 2, PART 2—LEXINGTON DISTRICT

BENEVOLENCES

CHARGE AND CHURCH	World Service and Conf. Benevolences			Other Conference Benevolences																				
	Appor- tioned		Paid	Special Gifts to World Service	Advance Fund (For Christ and His Ch.)	Week of Dedication	Fellowship of Suffer- ing and Serv. Overseas Re- lief, Chaps. Camps	Special Benevolences Inc. in Conf. Budget	Meth. Student Day	Church School Rally Day	Methodist Youth Fund	Race Relations Sunday	W.S.C.S. (Including Dist. and Confer- ence Treasurers)	Foundation Wesley	Hospitals	Homes and Agen- cies for the Aged	Homes and Agen- cies for Children	Schools and Colleges	City and District Missions Societies	11 and 1 *	73	74	All Other Benevolences	
Benson-Curry	555	555	304	304			26			18														4646
Berry-Boyd		226	226										162			222	150							4173
Boonville		92	92										89			26	22							3018
Campton		192	192										103			42								5062
Centerville		212	212				19			10			210			72								3306
Clay City		147	147										140			40								3046
Cynthiana Ct.		180	180										1303			73								2266
Cynthiana: First		898	898				150						150			235								26074
Elmarch-Lair		146	146				41						143			58								1239
Frenchburg		59	59										602			105								5728
Georgetown		580	580				37			50			402			5								1239
Grassy Lick-Camargo		199	199										60			105								14085
Hazel Green-Sanfield		50	50										23			5								2770
Pitchison		190	190										90			53								942
Jackson Chapel Ct.		40	40										23			26								2587
Lexington: Centenary		600	600							40			884			328								61
Epworth		1060	1060							50		52	1040			166								14000
First		1080	1250				75			150			3813			180								60730
Mission																								54957
Park		780	780							50			1328			293								669
Primrose		480	480				10			30			370			51								27614
Mt. Beulah		280	280										125			60								12880
Mt. Zion		120	120										35			100								4541
Mt. Sterling		206	206				36						123			124								3028
Mt. Zion		562	562										550			100								4009
Nicholasville		250	250							45			155			138								15476
Nicholasville		580	580							20			129			129								5957
Norfolk		210	210				43			50			120			165								11385
Oakley County Ct.		30	30										16			7								2481
Oxford		640	640							75			1044			20								1369
Paris		30	30				30						27			35								18070
Pine Ridge		60	60				58						28			17								2568
Primrose Ct.		94	94				10						35			25								2097
Roberts Chapel		90	90										25			10								1010
Spears-Mt. Lebanon		100	100													72								2417
Taylor-Siloam		68	68										404			21								1767
Versailles		480	480							30						667								14882
Wagoner's Chapel		40	40										12			50								1027
Wesley Chapel		116	116										244			35								4521
West Liberty		400	400										2011			89								6807
Winchester: First		780	780				43						75			54								24136
North Main		288	288										40			54								4552
Woodford Ct.		142	142													32								3017
TOTAL	13079	13249	13249	1382	7038	15	548	55		20	623	52	16032	720	1204	143	3933	372	451	6198	956	3335	387315	
TOTAL LAST YEAR	13276	13377	13370	344	6447	110	272	50		38	686	52	14348	641	6892	21	3571	5071	98	7119	3433	1161	453022	
INCREASE																								
DECREASE	197	128	121	1048	591	95	276	55		18	63	52	1684	79	4588	122	362	4699	353	921	2477	2174	65707	

Grand Total 42-45, 47c.
430, 49b, 50b, 51b.
52-54, 56c-74

STATISTICAL TABLE NO. 1, PART 2—RECAPITULATION

[illegible]

STATISTICAL TABLE No. 2, PART 1—RECAPITULATION

DISTRICT SUPERINTENDENT	EXPENDITURES FOR LOCAL CHURCH										MINISTERIAL SUPPORT										CONNECTIONAL FUND				
	FOR LOCAL CHURCH										MINISTERIAL SUPPORT										CONNECTIONAL FUND				
	Paid on Principal of Old Indebtedness	Cash Paid Out for Buildings and Improvements	Paid Other Current Exp. and Incidents (Inc. Interest Etc.)	Paid for Ch. School Administration, sup- plies, Etc.	Salary Estimated, for Minister and Associate(s) at Beg'g This Yr.	Paid for Minister	Paid Associate Minister (s)	Total Paid Min- ister and Assoc- iate Minister(s)	Pastor and Associate Pastors		District Supt's. Fund		Episcopal Fund		Conf. Claim- ants' Fund		Min. Sal. Fund Apportioned		Min. Sal. Fund Paid		General Administration		Jurisdictional Administration		Area, Conf., Dist.
	42	43	44	45	46	47a	47b	47c	47d	47e	48a	48b	49a	49b	50a	50b	51a	51b	52	53	54				
Ashland	30655	47196	67103	18017	99342	98383	810	99493	7915	7800	1728	14868	14661	3205	3156	613	490	1600							
Barbourville	15422	71819	44496	12631	81137	79964	1833	81797	7052	7038	1263	10485	10474	2330	2322	320	517	2209							
Carlisle	5350	40153	40163	13039	67900	67867	67897	6791	6786	1183	10189	10189	2161	2161	317	491	864							
Covington	26782	56507	64573	16672	56000	78500	1538	80038	7786	7786	1351	11569	11569	2447	2447	570	442	1101							
Danville	10774	56973	55785	12129	89976	91556	100	92237	9149	9095	1605	13474	13515	3002	2973	468	572	1083							
Frankfort	15174	41881	41569	8610	73593	73593	73593	7358	7358	1293	11004	11004	2347	2347	2048	747							
Lexington	40114	54296	108593	16217	84213	84256	580	84891	8111	8111	1451	12496	12496	2714	2714	511	511	1099							
TOTAL	144271	39425	422282	97315	552161	574219	4861	559886	54162	53974	9898	8363	83908	18206	18120	4847	3023	8703							
TOTAL LAST YEAR	164649	443148	362252	99074	540180	539058	4727	543785	51070	50915	9314	9310	782.9	78111	17464	17452	4878	3096	8288						
INCREASE	60030	11981	35161	134	16101	3092	3059	584	553	5836	5797	742	668	515							
DECREASE	20378	48323	1659	31	73							

PART XII

Index

	PAGE
Accepted Supplies	41- 45
Alphabetical Roll and Conference Directory	29- 35
Annual Committees	24
Appointments	83- 89
Approved Supply Pastors	53
Bishop's Decisions	92- 94
Boards	14- 22
Business of the Annual Conference, The	73- 78
Changes in Charge Lines	89- 90
Commissions	22- 23
Committees	23
Conference Directors	24
Conference Officers	13
Daily Proceedings	54- 72
Disciplinary Questions	73- 78
District Directors	24- 25
District Superintendents	13
Financial Exhibits	129-140
Historical	151
Honor Roll (Retired Ministers)	28
Journal: Daily Proceedings	54- 72
Lay Delegates	35- 41
Members on Trial	52
Memoirs	141-149
Memorial Service	55
Ministers' Service Records	46- 50
Missionaries	90
Officers of the Conference	13
Officers of Woman's Society of Christian Service	27
Probationers	34- 35
Reports of Boards, Commissions and Committees:	
Approved Supplies	121-122
Board of Education	100-102
Conference Claimants	94-100
Committee on Appeals	120-121
Committee on Central Office	122-123
District Records	124
Entertainment Committee	124
Evangelism	102-103
Historical Society	114-115
Hospitals and Homes	103-106

Junaluska Commission	116-117
Kavanaugh Camp Grounds	126-127
Kentucky Methodist Publishing Commission	119
Lay Activities	106-108
Managers (Board)	114-116
Missions and Church Extension	108-113
Public Relations Director	127-128
Resolutions	124-126
Statistician's Condensed Report	79- 82
Town and Country Commission	120
Trustees (Board)	115-116
Woman's Society of Christian Service	113-114
World Service and Finance	117-119
Roll of the Honored Dead	150
Sessions of the Kentucky Conference	151
Special Appointments	51, 90-91
Standing Rules of the Conference	9- 12
Statistical Tables	153-159
Treasurers to Whom Funds Must Be Sent	8

ASBURY Theological Seminary

WILMORE, KENTUCKY

Associate Member of the American Association
of Theological Schools

Accredited Member of the American Association of
Schools of Religious Education

J. C. MCPHEETERS, D. D., LL. D., *President*

W. D. TURKINGTON, M. A., B. D., D. D., *Dean*

A GROWING SEMINARY—With a total enrollment
for 1951-1952 of 351 students.

A COSMOPOLITAN SEMINARY—With a student
body representing 104 colleges and universities and coming
from 32 states and 11 foreign countries.

AN INTERDENOMINATIONAL SEMINARY—With
27 denominations represented in the student body.

THE AIM of Asbury Theological Seminary is to prepare
a well-trained, Spirit-filled, evangelistic ministry,
under the guidance of a scholarly, consecrated faculty.

DEGREES OFFERED—Bachelor of Divinity, Master
of Religious Education, and Master of Theology.

ASBURY COLLEGE

WILMORE, KENTUCKY

- *** A world school located within the limits of the Kentucky Conference.
- *** Students last year came from forty states of the Union and seven foreign countries.
- *** Its purpose is to train Christian workers and other young people who are interested in obtaining thorough college education in an atmosphere where high moral and spiritual ideals prevail.
- *** Approximately 75% of its student body belongs to the Methodist Church. From its graduates have come over eight hundred outstanding church leaders, pastors, and missionaries.

For further information write—

DR. Z. T. JOHNSON, President

Asbury College, Wilmore, Kentucky

Not to Bury But to Banish Fear . . .

Old-timers thought of insurance in terms of a burial society. As a result the subject was hardly mentioned by our forefathers.

Times have changed. The oldest insurance company in America deals with a select group of men whose longevity has become an established fact. Now our concern is with those who will enjoy a long and abundant life, if only a little foresight is exhibited. Protection cannot be neglected but a dignified and fairly comfortable retirement income demands attention.

HOW CAN IT BE DONE?

Write for information to—

PRESBYTERIAN MINISTERS' FUND

*An Interdenominational Organization Providing Life
Insurance for All Protestant Ministers*

ALEXANDER MACKIE, *President*

THE ALLISON BUILDING
Rittenhouse Square
PHILADELPHIA 3, PENNSYLVANIA

The Oldest Chartered
Life Insurance Company
in the World

Founded 1717
Chartered by the Penns
in 1759

NON ASSESSABLE POLICY

Under soaring property values,
many a church has outgrown its
Insurance Coverage because it
has not kept pace with increas-
ing replacement costs.

Check your insurance today.

- FIRE
 - LIGHTNING
 - WINDSTORM
 - EXTENDED COVERAGE
 - AUTOMOBILE

SERVING CHURCHES FOR HALF A CENTURY

NATIONAL MUTUAL CHURCH INSURANCE COMPANY

309 West Jackson Boulevard

Chicago 6, Illinois

The Christ Hospital

Founded 1889

MT. AUBURN

CINCINNATI, OHIO



"Not to be ministered unto, but to minister"

COMPLETE AND MODERN EQUIPMENT

INSTITUTE OF MEDICAL RESEARCH

GRADUATE MEDICAL EDUCATION OFFERED

Internship fully approved; also residencies in Medicine,
Pathology, Surgery, Neurosurgery, Neuropsychiatry and
Anaesthesiology.

ACCREDITED SCHOOL OF NURSES

(Students accepted in August)

School approved by both State Nurses Board of
Ohio and the National Nursing
Accrediting Service

Approved Dietetic Internship for
Women Graduates



MERRILL F. STEELE, M. D.

Superintendent

The
Good Samaritan Hospital

Founded 1888

LEXINGTON, KENTUCKY

*A 300 bed institution owned and operated by
the Kentucky Conference of*

THE METHODIST CHURCH

Approved and accredited by the highest standards
in the United States

Holding Memberships in:

American College of Surgeons continuously since 1913,
when this hospital was admitted as a charter member.

American Medical Association.

American Hospital Association.

State Hospital Association.

American Protestant Hospital Association.

Certified by the Council on Medical Education and
Hospitals of the American Medical Association for
Internship.

WALTER B. PHELPS

Administrator

Appropriation

for distribution to Conference Claimants for year beginning Sept. 13, 1951 **\$400,000**

"The net produce of the several corporations (*which make up The Methodist Publishing House*), after setting up proper reserves for the efficient operation of the business and necessary expansion, shall be paid into a single fund and distributed annually by the Board of Publication to the several Annual Conferences for the persons who are and shall be conference claimants." Page 239, ¶1107, DISCIPLINE, 1948.

SINCE 1942

Checks Totaling \$317,018.60

HAVE BEEN SENT TO THE ANNUAL CONFERENCES IN THE STATES OF

INDIANA and OHIO

AND TO THE

KENTUCKY CONFERENCE

OF THE ABOVE MENTIONED AMOUNT \$31,960.90 HAS BEEN DISTRIBUTED TO YOUR CONFERENCE.

Did You . . .

do your part to make this possible?

- 1** By using only Methodist literature by Methodist editors for Methodists in your Church School?
- 2** By buying all your books and supplies from the branch house serving your territory?
- 3** By securing your visual aids materials from your Publishing House?
- 4** By using your influence to help the business of this cooperative enterprise?
- 5** By promoting *The Christian Advocate* circulation?

THE METHODIST PUBLISHING HOUSE

420 Plum Street

Cincinnati 2, Ohio



THE CHURCHMEMBERS' LIFE INSURANCE COMPANY

Is an old line legal reserve company operating by mail on a mutual non-profit basis in behalf of all of its insured members, both clergymen and laymen and their children—of both sexes and of all faiths.

We have quite a full line of all kinds of life insurance and casualty insurance for our members, including hospitalization.

Co-operative terms are offered to all clergymen and their families, enabling some clergymen with low salaries to supplement their earnings through their co-operation in helping to foster and build up the number of members in our Churchmembers' Life Insurance Company. For full particulars any interested clergyman is invited to correspond with the home office in Indianapolis as indicated in this copy. Some clergymen who have been active in co-operating with us heretofore in building up our members have not only earned enough to pay for their premiums on their families for the insurance which they are carrying in the Churchmembers' Life Insurance Company, but also to supplement the cost of living beside. We are also able to use some Supernumerary and Superannuated preachers in our work.

This Company was brought into existence by a Methodist clergyman under the auspices of the Bishop and District Superintendents of the Methodist Church. Mail order Company incorporated in Indiana now in its 40th year. Full information without obligation free to all inquirers.

Write us now by postal card or letter

10th Floor Consolidated Building Indianapolis 4, Ind.
(Rev.) J. K. AKE, *President*

"A CUP OF COLD WATER"

in His Name

•

*Methodist Hospital
of Kentucky*

"THE DOOR OF HOPE"

•

Provides things money can't buy

as

Friendship

Happiness

Character

Good Health

•

STEVEN A. LOTT, *Superintendent*

THOS. B. ASHLEY, L. H. D., *Executive Secretary*
Pikeville, Kentucky

NOTE: *"There is A Friend Whose Mission Is Life"*

Leadership in Your Church

will be just as good as the training your young people get. A METHODIST SCHOOL that emphasizes

Christian Training

is the answer. You can counsel your youth to attend UNION COLLEGE, a senior college, owned and operated by our own Church, with

Confidence in its Christian atmosphere. Character development is a major concern.

Confidence in its standing. Founded, 1879; fully accredited; nationally recognized.

Confidence in successful vocational training. Our graduates are in constant demand.

Confidence in its appeal to students. Last year 943 from 22 States attended its sessions.

Confidence in its appeal to budget-conscious parents. Cost well below church-college average.

Confidence in education for leadership. Campus activities train students for community service.

Work in most professional, business, and pre-professional fields. Course for Christian workers, Beautiful campus; friendly spirit.

UNION COLLEGE

BARBOURVILLE, KENTUCKY