

Asbury Theological Seminary

ePLACE: preserving, learning, and creative exchange

Journal of the Kentucky Conference

Methodist Church

2020

1951 Journal of the Kentucky Conference the Proceedings of the Thirteenth Session

The Methodist Church

Follow this and additional works at: <https://place.asburyseminary.edu/journalkyconf>



Part of the [Appalachian Studies Commons](#), [Christian Denominations and Sects Commons](#), and the [Genealogy Commons](#)

Journal

OF THE

Kentucky Conference

The Methodist Church

THIRTEENTH SESSION

HELD AT

EASTERN KENTUCKY STATE COLLEGE

RICHMOND, KENTUCKY

August 15-19, 1951



BISHOP WILLIAM T. WATKINS
President

HOMER L. MOORE
Secretary



PRICE, 75 Cents

SCANLAND'S, Inc., Printers
5907 Armenia Avenue
TAMPA

Bishop
and
Cabinet



E. M. FOSSETT

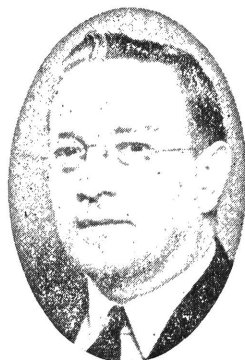

G. R. TOMLIN



WILLIAM T. WATKINS
Bishop



R. R. PATTON

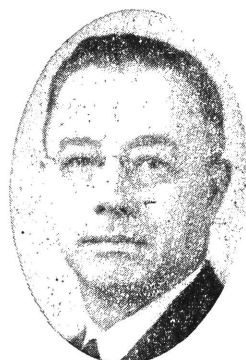

P. C. GILLESPIE



A. R. PERKINS



FLOYD D. ROSE



C. E. VOGEL

TABLE OF CONTENTS

I. Officers of the Conference	15
II. Boards, Commissions, Committees, Annual Committees, Other Organizations, Rolls of the Conference	16-54
III. Daily Proceedings	55-71
IV. Disciplinary Questions	72-77
V. Appointments	82-89
VI. Reports	90-135
VII. Memoirs	136-142
VIII. Honored Dead	143
IX. Historical	144
X. Statistical Tables	157-189
XI. Index	191-192

Delegates Elected To General and Jurisdictional Conferences

GENERAL CONFERENCE

Clerical

Russel R. Patton
John O. Gross
Albert R. Perkins
Earl M. Fossett

Lay

Carl W. Haggard
Mrs. R. T. Brown
Dennis V. Snapp
Kelly J. Day

RESERVES TO GENERAL CONFERENCE—DELEGATES TO JURISDICTIONAL

Clerical

Carl E. Vogel
Homer L. Moore
Floyd D. Rose
G. R. Tomlin

Lay

C. Hurst
Woodson May
Mrs. C. L. Cooper
Jack Ott

RESERVES TO JURISDICTIONAL CONFERENCE

Clerical

Edward L. Tullis
Howard W. Whitaker
Paul C. Gillespie

Lay

Henry Zimmerman
Joe Brumbach
N. O. Kimbler

Treasurers To Whom Funds Must Be Sent

1. General and Conference Benovolences, World Service Offerings, Fellowship of Suffering and Service, and all offerings raised as specials for General Benevolences, The Advance for Christ and His Church, Temperance. Conference Claimants, Episcopal Fund, Minimum Salary, Administration, Methodist Youth Fund, and all other funds: E. K. Arnold, Treasurer, Harrodsburg, Kentucky.
2. District Parsonage funds to the District Superintendent of the District.
3. Conference Journal Accounts: Homer L. Moore, 217 Wall Street, Maysville, Kentucky.
4. The Methodist Home: C. A. Sweazy, Methodist Home, Versailles, Ky.
5. Brotherhood Endowment Funds, Special Conference claimants and assessments under Pension Rule IX, 21 (3): John L. Tilton, Box 185, Bloomfield.
6. Brotherhood Annual Dues: W. W. Garriott, Morehead.

HOMER L. MOORE, Secretary

Standing Rules of the Kentucky Conference

I. Rules of Order

1. The Rules of the preceding General Conference, in so far as they may apply, otherwise, Robert's Rules of Order, revised, shall govern the procedure in the Annual Conference, except (1) that those present and voting shall be a quorum for the conference, and (2) in meetings of the boards, commissions and committees, or any other subordinate bodies of the annual conference, a quorum shall be those present and voting, and (3) where the Discipline provides otherwise.

II. Annual Conference

2. The pastors shall mail their Annual Conference reports to their respective District Superintendents on the second Monday preceding the meeting of the Annual Conference and shall mail any remaining World Service and Conference Benevolences to the Conference Treasurer at the same time.

3. The pastors and official boards of local churches shall co-operate with the Bishop and District Superintendents in holding quarterly checkup meetings as soon after the end of each Quarter as soon as possible for the purpose of checking on the payments to World Service and Conference Benevolences, the Episcopal Fund, the Conference Claimants Fund, the Minimum Salary Fund, and the Administration Funds by having all monies for these funds in the hands of the Conference Treasurer by the time of adjournment of the check-up meeting in order to be listed on the Quarterly Honor Roll. The Conference Treasurer and the Conference Missionary Secretary shall be charged with the responsibility of preparing the Honor Roll each quarter and sending it to The Kentucky Methodist for publication.

4. The Conference Roll shall be by members of the Annual Conference registering their names on enrollment cards furnished by the Secretary.

5. The Executive Officers of any Board of the Conference or of any Institution owned by the Conference shall have the privilege of the floor without vote, if he is not a regular member of the Conference for the purpose of discussing any matter involving the work of his Board or Institution.

6. The Kentucky Annual Conference will receive for admission on trial in the annual conference, only those who hold B. D. degree; except in the case of citizens within the bounds of the Kentucky Annual Conference, before the beginning of their college studies.

III. Reports of Boards

7. All reports of Boards, Commissions, and Committees presented to the Conference shall be in duplicate. All copies shall be in triplicate.

8. There shall be a Conference Board of Hospitals and Homes.

9. The Board of Education shall be composed of one layman from each District and an equal number of preachers in addition to those members provided for in the Discipline.

10. All matters relating to Temperance and Public Morals shall be referred to the Board of Temperance.

11. The Secretary and Treasurer of each Board, Commission or Committee shall combine their reports so that there shall be only one report.

IV. Ministerial Character

12. The Committee on Conference Relations shall enquire of each District Superintendent concerning the character of each Minister and make a report to the Annual Conference.

V. Districts

13. There shall be seven districts. A district conference shall be held annually in each District. In addition to the members named in the Discipline, there shall be one additional member from each pastoral charge. The District Stewards shall set the salary of the District Superintendents.

VI. District Superintendents

14. The District Superintendents shall constitute a committee to nominate from time to time the members of the Boards, Commissions, and Standing Committees of the Conference, and determine the number of members thereof, unless such nominations and members are otherwise provided for in the Discipline.

VII. Important Committees

15. There shall be a Committee on Journal and Courtesies which shall examine and correct the Journal and report to the Annual Conference, and shall attend to all matters of Conference Courtesies.

16. There shall be a Quadrennial Committee on Entertainment. The committee shall study all proposals for Conference entertainment and make recommendations to the Annual Conference.

VIII. Lay Members

17. The Lay Members of the Annual Conference shall be elected annually.

18. The Lay Members of the Conference Boards, Commissions, and Committees, who are not members of the Conference shall have the privilege of the floor without vote, to discuss the report of their respective Board, Commission, or Committee.

IX. Pension Rules

19. (1) Membership in the Conference and membership in the Ministers Retirement Brotherhood shall be made co-extensive. That all who shall henceforth unite with the Annual Conference thereby become members of the brotherhood and shall pay the dues of membership. Furthermore, that all present members of the Conference be granted membership at once upon the cash payment of the full amount of their dues from the date of their Admission, and that the membership benefits become retroactive to the day of the Admittance.

20. (2) Before an Accepted Supply can share in the retirement fund of the Kentucky Annual Conference, he must complete the Conference Course of Study in accordance with the regulations of the Discipline; except in the cases of men who have served for at least 15 years as full time pastors prior to the 1947 annual conference.

An Accepted Supply Pastor may count only four years for retirement claims prior to his completion of the conference studies, unless additional years are recommended by the Board of Ministerial Training and approved by $\frac{2}{3}$ vote of the annual conference.

21 (3) The rate of or assessment (for pension purposes) payable annually by each active member of the Conference shall be as follows:

On a graduating scale, against the established minimum salary 1%, from this up to \$3,000 on a 2% rate and on \$3,000 and over 3%. The entire proceeds from this assessment shall be paid by the men to the Claimants Office to be set aside for the Stabilization Fund, beginning with this Conference and carrying through the next Quadrennium."

In calculating this assessment against the District Superintendents there shall first be an expense deduction of \$1,500 and each Pastor shall be allowed 10% deduction on his salary.

X. Secretary, Treasurer

22. The Secretary of the Annual Conference shall be charged with editing and publishing the Conference Journal. He is hereby authorized to contract for the printing of the Conference Journal and to draw upon the proper Treasurer for the expense of the same, as the Conference may direct from year to year.

23. All materials to be published in the Conference Journal shall be in the hands of the Secretary within ten days after the adjournment of the Conference.

24. The Treasurer of the Annual Conference shall make final settlement and disburse all funds to the treasurers of the Annual Conference Boards, Commissions, and Committees as early in the Conference session as possible and before the adjournment of the Annual Conference.

XI. Standing Rules

25. The District Superintendents shall be the Committee on Standing Rules. Any member of the Conference desiring to amend the standing rules shall present in writing the proposed amendment to the committee for consideration and recommendation to the Conference.

XII. World Service

26. The Commission on World Service and Finance shall furnish each District Superintendent, the Conference Secretary, the Conference Treasurer, and the Conference Missionary Secretary before adjournment of Conference, a written statement of the apportionments to the several districts.

PART I

Officers Of The Conference

WILLIAM T. WATKINS.....	Presiding Bishop
Office: 1115 South Fourth Street, Louisville, Kentucky.	
Home: 1920 Casselberry Road, Louisville, Kentucky.	
HOMER L. MOORE.....	Secretary
217 Wall Street, Maysville, Kentucky.	
J. L. CLARK.....	Secretary Emeritus
212 University Avenue, Lexington, Kentucky.	
JOHN L. TILTON, Roll Call, Service Records.....	} Assistant Secretaries
EARL T. CURRY, Credentials and Chronological Roll	
HOWARD E. TRENT, Journal.....	
H. K. CARL.....	Statistician
THOMAS BONNY.....	Conference Song Leader
MISS JOY LEE.....	Conference Organist
DENNIS V. SNAPP.....	Executive Secretary
Paris, Kentucky.	
EMMETT K. ARNOLD.....	Treasurer
Harrodsburg, Kentucky.	
A. J. LYNN AND COMPANY.....	Auditors
MRS. DENNIS V. SNAPP.....	Conference Stenographer
WILLIAM A. HEARN.....	Reporter

DISTRICT SUPERINTENDENTS

E. M. FOSSETT, Ashland District, 2614 Lynnwood Dr., Ashland, Ky.	
G. R. TOMLIN, Barbourville District, 443 S. Main St., Barbourville, Ky.	
P. C. GILLESPIE, Carlisle District,316 Elm St., Carlisle, Ky.	
R. R. PATTON, Covington District,1229 N. Ft. Thomas Ave., Ft. Thomas, Ky.	
A. R. PERKINS, Danville District,613 E. Main St., Danville, Ky.	
C. E. VOGEL, Frankfort District,205 W. Campbell St., Frankfort, Ky.	
FLOYD D. ROSE, Lexington District, 215 Catalpa Rd., Lexington, Ky.	

PART II

Boards, Commissions, Committees, Annual Committees, Other Organizations, Rolls of the Conference Boards

Board of Conference Claimants

M. P. McCLURE—Chairman.....Cynthiana
 CARL W. HAGGARD—Vice Chairman.....Lexington
 I. S. PINEUR—Secretary.....Warsaw
 W. W. BALL—Treasurer.....Maysville
 JOHN L. TILTON—Secretary of Pensions.....Bloomfield

Term Expires 1952—O. P. Smith, J. L. Tilton, Mr. George Mason, Mr. W. W. Ball.

Term expires 1953—I. S. Pineur, A. E. Smith, F. J. Hardesty, H. M. Muncy.

Term Expires 1954—C. F. Froderman, M. P. McClure, G. W. Haggard, Mrs. C. B. Sageser.

Board of Education

FRANK C. KING—President.....Ashland
 W. B. STROTHER—Vice President.....Fort Mitchell
 E. L. TULLIS—Secretary.....Louisville
 MR. BASIL HAYDEN—Treasurer.....Paris
 Clerical—G. H. Bierly, G. W. Hoffman, A. W. Sweazy, C. N. White.

Lay—H. E. Clendenen, Mrs. Joel Williams, Mrs. W. D. Pierce, Mrs. Charles Smith, P. H. Best, W. R. Horst.

Ex-Officio: President of Conference Methodist Youth Fellowship, Hugh Nichols; Three Young People: Jeff Hill, Evelyn Ewing, Betty Crump.

JOINT BOARD OF EDUCATION OF THE KENTUCKY AND LOUISVILLE CONFERENCES OF THE METHODIST CHURCH (Incorporated)

Trustees For Kentucky Wesleyan and Lindsey-Wilson Junior Colleges

Kentucky Conference

Term Expires 1952—Lloyd F. Moody, Shelbyville; Mr. A. B. Phister, 66 Sweetbriar, Ft. Thomas; Mr. H. E. Clendenen, 2624 Hackworth Street, Ashland, (at large).

Term Expires 1953—E. L. Tullis, Louisville; Dr. J. T. Slaton, Lexington; Mr. Heber Lewis, Burnside, (at large).

Term Expires 1954—E. M. Fossett, Ashland; J. Marvin Glenn, Danville; Bishop Roy H. Short, 1856 Challen Ave., Jacksonville, Florida, (at large).

Term Expires 1955—W. H. Poore, Richmond; Hon. Henry L. Nichols, Danville; Hon. W. A. Stanfill, Lexington (at large).

Louisville Conference

Term Expires 1951—Summers Brinson, Louisville; Mr. George Staples, Columbia; Mrs. Adrian McRee, Central City, (at large).

Term Expires 1952—D. M. Spears, 1115 Fourth Avenue, Louisville; Delbert Glenn, Louisville; Bishop William T. Watkins, 1820 Casselberry Road, Louisville.

Term Expires 1953—Dr. Ted Hightower, Louisville; Mr. W. G. Giles, Louisville; Mr. H. T. Parrott, Campbellsville, (at large).

Term Expires 1954—R. L. Sleamaker, 3622 W. Broadway, Louisville; Hon. W. O. Stanley, Frankfort; Mr. R. C. Tway, 2601 S. Third Street, Louisville, (at large).

Term Expires 1955—Not received.

Union College Board of Trustees

Term Expires 1951—Mr. Alvis S. Bennett, Hartford; Gayle Miles (Alumni), Barbourville; Mr. M. E. Pate, Madisonville; Mr. Henry Zimmerman, 2062 Reading Road, Cincinnati, Ohio.

Term Expires 1952—Mr. C. B. Cawood, Harlan; Mr. Paul Muncy, Covington; Mr. S. L. Renfro, Williamsburg.

Term Expires 1953—J. W. Weldon, Glasgow; E. Wade Weldon, Owensboro; E. S. Woolsey, Louisville Trust Company, Louisville.

Term Expires 1954—L. A. Geiss, Room 1405, 100 Monroe Street, Chicago 3, Illinois; Adolphus Gilliam, Lexington; Mr. A. B. Hill, Pineville; Mr. Kenneth A. Tuggle, Barbourville; M. K. Eblem, Hazard.

Term Expires 1955—S. C. Rice, Harlan; Mrs. F. D. Sampson, Barbourville; C. N. White, Danville.

Term Expires 1956—Elmer Hinkle, Lexington.

Term Expires 1957—Not received.

Members Emeriti

C. B. Nordeman, 1650 Beechwood, Louisville.

Ex-Officio Members

Conway Boatman, Baldwin Place, Barbourville; William T. Watkins, 1820 Casselberry Road, Louisville 5; E. S. Woolsey, President; S. C. Rice, Vice President; Alvin S. Bennett, Secretary; James F. Blair, Treasurer, Barbourville.

TRUSTEES OF METHODIST HOME**Kentucky Conference Members of Board of Trustees**

Term Expires 1952—P. C. Gillespie, Mrs. Kildow Lovejoy. Term Expires 1953—Mr. Walter Crews, W. B. Campbell.

Term Expires in 1954—Cecil Brown, E. H. Barnette.

Term Expires 1955—Rev. R. R. Rose, Mr. French W. Richard.

Louisville Conference Members of Board of Trustees

Term Expires 1952—Mr. R. C. Tway, J. W. Averitt. Term Expires 1953—Judge O. W. Stanley, Rev. O. T. Nichols.

Term Expires 1954—Mr. W. G. Giles, H. C. Ogles.

Term Expires 1955—Dr. W. L. Cash, D. M. Spears.

BOARD OF EVANGELISM

Chairman and Conference Director of Evangelism—W. P. Davis, Lexington.

Secretary—William E. Garriott, Middlesboro.

Clerical—W. P. Davis, F. E. Sanders, R. G. Wesley, W. E. Garriott, G. G. Kitson, W. A. E. Johnson.

Lay—Mrs. Mary Conway, C. H. Fossett, E. R. Wallace, R. W. Gibson, Cecil Brown, J. C. McCowen, C. K. Lovejoy.

Ex-Officio—Z. T. Johnson, M. P. McClure, Members of Jurisdictional Board.

The District Superintendents—E. M. Fossett, G. R. Tomlin, Paul C. Gillespie, R. R. Patton, A. R. Perkins, Carl Vogel, Floyd D. Rose.

District Directors—Ashland, J. H. Finch; Barbourville, W. E. Garriott; Carlisle, Homer L. Moore; Covington, F. D. Swanson; Danville, K. A. Clay; Frankfort, S. D. Goodwin; Lexington, I. J. Scudder.

BOARD OF HOSPITAL AND HOMES

Chairman—Adolphus Gilliam, 216 W. High Street, Lexington.

Secretary—C. L. Cooper, Georgetown.

Clerical—R. F. Ockerman, C. L. Cooper, Adolphus Gilliam.

Lay—Mrs. W. A. Hinton, H. M. Zimmerman, Dr. C. B. Van-Arsdale, M. C. Redwine.

BOARD OF MANAGERS OF HISTORICAL SOCIETY

Chairman—H. L. Shumway, Vanceburg.

Secretary—O. P. Smith, Irvine.

Clerical—J. O. Gross, O. P. Smith, C. C. Tanner, H. L. Shumway, I. S. Pineur.

Lay—J. W. Bennett, C. E. Grubb, J. T. Bowser.

BOARD OF MANAGERS METHODIST RETIREMENT BROTHERHOOD

President—W. B. Garriott, Flemingsburg.

Vice President—O. P. Smith, Irvine.

Vice President—C. W. Krebs, Paintsville.

Secretary—W. W. Garriott, Morehead.

Treasurer—W. W. Ball, Maysville

Term Expires 1952—C. W. Krebs, C. N. White, John L. Tilton, Mr. L. M. Ackman.

Term Expires 1953—W. B. Garriott, O. P. Smith, G. W. Bierly, Mr. W. W. Ball.

Term Expires 1954—F. D. Swanson, W. W. Garriott, I. S. Pineur, Mr. R. W. Gibson.

Term Expiring 1955—H. W. Whitaker, O. M. Simmerman, W. S. Peters, J. C. Nicholls, Frank Clegg.

Executive Committee—W. B. Garriott, W. W. Garriott, Mr. W. W. Ball.

Investment Committee—W. B. Garriott, Mr. W. W. Ball, Mr. John C. Nichols, W. W. Garriott, O. P. Smith.

BOARD OF MINISTERIAL TRAINING AND QUALIFICATIONS

Chairman—W. F. Pettus, Somerset.

Registrar—Harold Dorsey, Nicholasville.

Members—W. F. Pettus, Jesse L. Murrell, R. F. Ockerman, Donald Durham, H. W. Dorsey, L. D. Rounds, J. L. Meyer, W. H. Smith, C. L. Cooper, E. L. Tullis, Gerstle M. Haggard, E. W. Elrod.

BOARD OF MISSIONS AND CHURCH EXTENSION

President—L. M. Rogers, Pineville.

Vice President—W. S. Peters, Catlettsburg.

Secretary—T. O. Harrison, Loyall.

Treasurer—F. T. Miles, Holmes Avenue, Ft. Thomas.

Clerical—E. M. Fossett, C. L. Neikirk, C. N. Ogg, J. R. Wood, I. J. Scudder, A. L. Osborne, O. S. Crain, S. C. Rice, J. H. Iglehart.

Lay—Mrs. Conway Boatman, Elbert Smithers, Mrs. E. R. Wallace, A. J. Herald, Mrs. Joe Norris, Miss Juliet Poynter, D. L. Thornton, George Morgan, Ted Iglehart, Lucile Hemphill, Betty Treitch.

Conference Lay Leader—Carl W. Haggard.

President of Conference W. S. C. S.—Mrs. R. T. Brown.

Conference Missionary Secretary—T. O. Harrison.

SECTION OF CHURCH EXTENSION

Chairman—W. S. Peters, Catlettsburg.

Vice Chairman—Ralph Woods, Centenary, Lexington.

Secretary-Treasurer—W. H. Poore, Richmond.

DISTRICT MISSIONARY SECRETARIES

Ashland, Charles Perry; Barbourville, K. C. Halbrook; Carlisle, O. S. Gardner; Covington, Ralph T. Mirse; Danville, C. E. Means; Frankfort, C. A. Nunery; Lexington, W. A. E. Johnson.

BOARD OF TEMPERANCE

Chairman, C. E. Vogel, Frankfort; Vice Chairman, Stanley D. Hill; Secretary-Treasurer, O. S. Gardner.

Clerical—C. E. Vogel, O. U. Kays, K. E. Hill, W. E. Hisle, H. G. Murrell, L. A. Garriott, O. S. Gardner.

Lay—Mrs. Bessie Sutton, A. B. Easterling, Baynard McCann, Henry Cox, E. P. Farris, Miss Juliet Poynter, Mrs. E. D. Hinkle, Robert Jones, Peggy Woodford.

CONFERENCE BOARD OF TRUSTEES

Chairman—C. D. Harsh, Russell.

Vice Chairman—Guy Coffman, Greenup.

Secretary—S. W. Funk, Covington.

Term Expires 1952—M. P. McClure, Mr. W. E. Darrough, J. H. Clarke, Jr.

Term Expires 1953—S. W. Funk, G. M. Haggard, H. E. Trent.

Term Expires 1954—C. D. Harsh, Guy Coffman, J. Owen Reynolds, O. S. Crain.

COMMISSIONS**Kentucky Methodist Publishing Commission**

Chairman—J. R. Whealdon, Mary Helen.

Secretary—J. T. Harmon, Wilmore.

Clerical—J. R. Whealdon, Z. T. Johnson, E. T. Curry, A. L. Moore, W. S. Mitchell, R. T. Wilson, J. T. Harmon.

Commission On World Service and Finance

Chairman—O. B. Crockett, Lexington.

Vice Chairman—J. G. Carr, Lynch.

Secretary—Lloyd F. Moody, Shelbyville.

Clerical J. G. Carr, H. W. Whitaker, F. D. Swanson, L. F. Moody.
Lay—T. R. Casper, W. B. Garnett, Sr., C. A. Kesler, H. M. Mun-
cy, Bart N. Peak, F. W. Richard.

Commission On Town and Country Work

Chairman—Robert L. Anderson, Pikeville.

Vice Chairman—H. M. Wiley, Freeburn.

Secretary—Charles Hogg, Winchester.

Treasurer—Vallis V. Hill, Walton.

Clerical—Robert L. Anderson, John H. Lewis, E. B. Scott, Vallis
V. Hill, R. F. Scott, C. A. Nunery, H. M. Wiley, Charles Hogg, C. W.
VanSant, Ralph Wesley, Robert Hart, Jr., Jack Early, Harold Gard-
ner.

Lay—K. J. Day, R. S. Bailey, Carl Martin.

Ex-Officio Members

District Superintendents—E. M. Fossett, G. R. Tomlin, P. C.
Gillespie, R. R. Patton, A. R. Perkins, Carl Vogel, Floyd D. Rose.

Representatives from: Board of Lay Activities—S. L. Renfro;
Board of Education—Frank C. King; Board of Missions and Church
Extension—A. L. Osborne; Board of Evangelism—Ralph Wesley;
Board of Education—Dennis Snapp; Conference Missionary Secre-
tary—T. O. Harrison; President W. S. C. S.—Mrs. R. T. Brown;
Representative of W. S. C. S.—Miss Osie Sanders; Representative
of Youth Fellowship—Hugh Nichols; Representative from Methodist
Rural Fellowship—Robert Hart, Jr.

Commission On Christian Vocations

Chairman—Kenneth A. Clay, Harrodsburg.

Vice Chairman—W. B. Garriott, Flemingsburg.

Secretary—W. H. Poore, Richmond.

Treasurer—I. J. Scudder, Versailles.

Ex-Officio: The Executive Secretary of Board of Education—
D. V. Snapp; The Chairman of the Board of Ministerial Training
and Qualifications—W. F. Pettus; The Conference Director of Youth
Work—Mrs. Walter Horst; The Secretary of Student Work of Con-
ference, W. S. C. S.—Mrs. Morrison Stivers.

Representative from Board of Lay Activities—James L. Patton,
Jr.

Board of Evangelism—W. E. Garriott; Board of Missions—
W. H. Poore; Board of Hospitals and Homes—A. J. Stone; Com-
mission Missionary Education of Youth—I. J. Scudder; One District
Superintendent—Floyd D. Rose.

Commission On Lake Junaluska Cottage

Chairman—M. C. Redwine, Winchester.

Secretary—E. M. Fossett, Ashland.

Treasurer—Dr. J. T. Slaton, Lexington.

Clerical—Z. T. Johnson, W. P. Davis, W. S. Peters, A. R. Perkins, C. L. Cooper, W. P. Fryman.

Lay—Dr. J. T. Slaton, D. V. Snapp, M. C. Redwine, Kelly J. Day, C. E. Hurst.

Trustees—Kentucky Conference Center at Lake Junaluska—

Clerical—C. L. Cooper, Z. T. Johnson.

Lay—M. C. Redwine, Dr. J. T. Slaton, D. V. Snapp.

COMMITTEES**Committee On Accepted Supplies**

Chairman—K. O. Potts, Covington.

Vice Chairman—O. M. Simmerman, Ashland.

Secretary—J. H. Iglehart, Jenkins.

Clerical—G. D. Goodwin, O. M. Simmerman, I. S. Pineur, A. E. Smith, K. O. Potts, J. H. Iglehart, S. R. Mann.

Ex-Officio: Representative of Board of Ministerial Training and Qualification—C. L. Cooper.

Committee On Conference Relations and Ministerial Qualifications

Chairman—T. M. Beeler, Lexington.

Secretary—O. U. Kays, Ashland.

Clerical—T. W. Beeler, J. W. Worthington, W. S. Mitchell, O. U. Kays, J. W. Parrish, Charles Perry, Smith Gilmore.

Committee On Advance For Christ and His Church

Ex-Officios:

The Bishop—William T. Watkins, Convener.

District Superintendents—E. M. Fossett, G. R. Tomlin, P. C. Gillispie, R. R. Patton, A. R. Perkins, Carl Vogel, Floyd D. Rose.

The Conference Missionary Secretary — T. O. Harrison; Chairman of Board of Missions and Church Extension—L. M. Rogers; Conference Board of Lay Activities—Carl W. Haggard; Board of Ministerial Training—W. F. Pettus; Board of Education—Frank C. King; Board of Evangelism—W. P. Davis; Board of Hospital and Homes—Adolphus Gilliam; The Executive Secretary of the Board of Education—D. V. Snapp; The President of Conference, W. S. C. S.—Mrs. R. T. Brown; Three Men—Woodson May, N. O. Kimbler, S. L. Renfro; Three Women—Mrs. W. E. Park, Mrs. J. W. Holbrook, Mrs. R. T. Brown; Representing Kentucky Conference—A. R. Perkins.

ANNUAL COMMITTEES

Committee On Courtesies

C. D. Goodwin, Walter Piper, D. V. Snapp.

Committee On District Conference Records

E. P. Swann, D. L. Floyd, A. L. Moore, J. L. Layne, J. B. Hahn, J. W. Parrish, R. L. Smith.

Committee On Entertainment

Chairman—S. W. Funk, Covington; W. H. Campbell, Robert Hart, H. G. Murrell, W. S. Stewart. Alternates—T. S. Lacks, A. Kenner.

Committee On Investigation

J. L. Meyer, H. G. Murrell, S. W. Funk, Robert Hart, W. B. Campbell. Alternates—T. S. Lacks, A. Kemmer.

Committee on Journal

C. Nevil White, Walter Piper, D. V. Snapp.

Committee On Memiors

Chairman—J. E. Moss, Mt. Sterling; Secretary, A. C. Watkins, Wallingford. Other members—G. B. Traynor, J. H. Iglehart.

Committee On Resolutions

F. E. Sanders, John W. Worthington, W. P. Fryman.

Committee On Public Worship

W. H. Poore, A. R. Perkins, W. F. O'Donnell.

OTHER ORGANIZATIONS

Board of Lay Activities

C. W. Haggard, Conference Lay Leader, 215 Ridgeway Road,
Lexington, Kentucky

Ashland District

DS —E. M. Fossett, 2614 Lynnwood Avenue.....Ashland
DLL—James L. PattonPaintsville
ALL—Harvey E. Clendenen, 2624 Hackworth Street.....Ashland
ALL—J. Edward Maddox, 2519 Auburn Avenue.....Ashland
ALL—Kelly J. Day, Box 592.....Pikeville
ALL—Chalmer FrazierPrestonsburg

Barbourville District

DS —G. R. Tomlin, Box 136, 443 S. Main St.....Barbourville
DLL—Joe E. Brumbach, Box 259.....Loyall

ALL—R. W. Gibson, Box 134.....Lothair
 (Residence) 723 Oakhurst Ave, Hazard
 ALL—E. C. Martin.....Loyall
 ALL—Dr. C. M. McDaniel.....Middlesboro

Carlisle District

DS —Paul C. Gillespie, 316 Elm Street.....Carlisle
 DLL—O. J. Huntsman, East Third StreetMaysville
 ALL—John H. Clarke, Jr.....Maysville
 ALL—F. S. Monohan.....Augusta
 ALL—Glenn W. Lane.....Morehead
 ALL—Chas. E. Rankin.....Flemingsburg

Covington District

DS —Russell R. Patton, 1229 N. Ft. Thomas Ave.....Ft. Thomas
 DLL—Willard L. Wade, 15 East Pike Street.....Covington
 ALL—R. Colvin Wright.....Falmouth
 ALL—H. M. Zimmerman, 14 Princeton Place....South Ft. Mitchell
 ALL—J. W. Bennett.....Williamstown
 ALL—George C. Trautwein, 63 Miami Parkway.....Ft. Thomas

Danville District

DS —Albert R. Perkins, 613 East Main Street.....Danville
 DLL—Cliff E. Hurst, Box 471.....Richmond
 ALL—W. P. Board, 160 St. Mil Court.....Danville
 ALL—Joe Edwards.....Danville
 ALL—Woodson May, Box 94.....Somerset
 ALL—Dane SealeRavenna

Frankfort District

DS —C. E. Vogel, 205 West Campbell Street.....Frankfort
 DLL—N. O. Kimbler, 837 Shelby Street.....Frankfort
 ALL—W. F. Potts.....Crestwood
 ALL—E. H. McKenney.....Sadieville
 ALL—Evan HarrodNew Castle
 ALL—W. Forrest Smith.....Shelbyville

Lexington District

DS —Floyd D. Rose, 215 Catalpa Road.....Lexington
 DLL—John W. Kays, 214 Castlewood Drive.....Lexington
 ALL—Veach C. Redd, 315 Pike Street.....Cynthiana
 ALL—Major Gardner.....West Liberty
 ALL—Frank E. Clegg, 211 University Avenue.....Lexington
 ALL—French W. RickardWinchester

DISTRICT BOARDS OF CHURCH LOCATION AND BUILDING

ASHLAND—Clerical: F. C. King, J. I. Meyer, O. M. Simmerman.
 Lay: Kelly J. Day, George Snodgrass, H. E. Clendenen.

BARBOURVILLE—Clerical: Donald Durham, L. M. Rogers, R. G. Wesley. LAY: E. T. Moore, C. G. O'Neal, Stephen Combs, Jr.

CARLISLE—Clerical: H. L. Moore, R. M. Baldwin, O. S. Crain, LAY: C. R. Whaley, Charles E. Rankin, E. M. Smith.

COVINGTON—Clerical: J. L. Murrell, G. B. Traynor, W. S. Mitchell. LAY: A. B. Phister, L. C. Martin, H. M. Zimmerman.

DANVILLE—Clerical: William H. Poore, K. A. Clay, Albert W. Sweazy. LAY: H. L. Nichols, A. W. Walker, H. M. Muncy.

FRANKFORT—Clerical: W. B. Campbell, L. F. Moody, E. R. Overly, Jr. LAY: Evan Harrod, N. O. Kimbler, W. Forest Smith.

LEXINGTON—Clerical: W. P. Davis, M. P. McClure, J. Ralph Wood. LAY: E. D. Hinkle, R. E. Cooper, B. E. Hayden.

CONFERENCE DIRECTORS

Children's Work—Mrs. Wm. Edwards, Nicholasville.

Youth Work—Miss Sally Adams Robinson, 205 Wabash Drive, Lexington.

Adult Work—Rev. E. T. Curry, Winchester.

DISTRICT DIRECTORS

Ashland District

Children's Work—Mrs. G. M. Haggard, Prestonburg.

Youth Work—Miss Mary Jo Fullerton 1609 Oakview Road, Ashland.

Adult Work—Rev. J. I. Meyer, Paintsville.

Barbourville District

Children's Work—Mrs. W. H. Smith, Barbourville.

Youth Work—Rev. Donald Durham, Middlesboro.

Adult Work—J. R. Gardner, Williamsburg.

Carlisle District

Children's Work—Mrs. Lowell Denton, Flemingburg.

Youth Work—Miss Pauline Crain, Flemingburg.

Adult Work—Rev. W. W. Garriott, Morehead.

Covington District

Children's Work—Miss Theda Bratton, 3722 Park, Covington.

Youth Work—Miss Katherine Berry, 106 Elm Street, Erlanger.

Young Adults—Miss Nedra David, 1330 Garrard, Covington.

Adult Work—Mr. Rufus Culp, 446 VanVoast, Bellvue.

Danville District

Children's Work—Mrs. Ruel Buchanan, London.
Youth Work—Miss Leata Rae Sheets, Somerset.
Adult Work—Mr. Morris P. Christopher, Somerset.

Frankfort District

Children's Work—Mrs. Howard Sewell, Bethlehem.
Youth Work—Riley P. Shirley, Prospect.
Adult Work—L. A. Garriott, Bedford.

Lexington District

Children's Work—Mrs. H J. Daily, 123 N. Arcadia Park, Lexington.
Youth Work—Miss Mabel Criswell, RR 1, Cynthiana.
Adult Work—Wm. E. Savage, Richmond Road, Lexington.

CHAPLAINS

Chaplain U. S. Navy—W. B. Conn.
Chaplain U. S. Air Force—E. C. Johnson.
Chaplain U. S. Army—F. B. Jones.

CONFERENCE REPORTERS

Dennis V. Snapp. William A. Hearn.

**AREA COMMISSION ON PERSONAL RELATIONS
OF KENTUCKY CONFERENCE**

A. R. Perkins, Danville; J. Marvin Glenn, Danville.

MINISTERS' WIVES ORGANIZATION

President—Mrs. E M. Fossett, 2613 Lynnwood Ave., Ashland.
Vice-President—Mrs. J. L. Layne, 1724 Scott St., Covington.
Secretary-Treasurer—Mrs. C. L. Neikirk, Cumberland.

OFFICERS OF WOMAN'S SOCIETY OF CHRISTIAN SERVICE

President—Mrs. R. T. Brown, 252 South Hanover Ave., Lexington.
Vice President—Mrs. W. P. Fryman, 635 E. High St., Lexington 5.
Recording Secretary—Mrs. Sherwood W. Funk, 216 Byrd St., Covington.
Treasurer—Mrs. C. F. McMeekin, Route 1, Lexington.
Secretary of Promotion—Mrs. C. L. Cooper, Georgetown.

Secretaries of Lines of Work

Spiritual Life—Mrs. Vernon Stump, Pikeville.

Missionary Education—Mrs. Thorpe Miles, 17 Holmes, Fort Thomas.
Christian Social Relations and Local Church Activities—Mrs.
Charles L. Smith, Pineville.

Wesleyan Service Guild—Miss Minerva McDaniel, 110 N. Church St.,
Cynthiana.

Student Work—Mrs. W. R. Horst, 1630 Crittenden Rd., S. Hills,
Covington.

Youth Work—Mrs. W. Hugh Smith, Barbourville.

Children's Work—Mrs. Herndon Evans, Pineville.

Missionary Personnel—Mrs. John B. DuPuy, Pikeville.

Missionary Service—Mrs. Claude Sageser, 1229 Summit Dr., Lex-
ington.

Literature and Publications—Miss Nancy Cawood, 112 French Ave.,
Winchester.

Status of Women—Mrs. H. A. Sawin, 311 McDowell Rd., Lexington.

Supplies—Mrs. L. S. Wetherly, LaGrange Rd., Anchorage.

HONOR ROLL

(Retired Preachers)

E. K. Arnold	A. S. Godbey	J. S. Ragan
J. F. Arnold	L. C. Godbey	S. E. Ragland
E. E. Ashley	S. B. Godbey	J. A. Rayburn
A. Ball	C. H. Greer	T. P. Roberts
B. O. Beck	E. L. Griffey	O. W. Robinson
G. W. Boswell	W. B. Hall	P. J. Ross
S. J. Bradley	H. J. Hervey	L. D. Rounds
H. W. Bromley	D. A. Hewlett	J. R. Savage
E. F. Burnside	F. T. Howard	O. C. Seevers
O. H. Callis	R. W. Huntsman	M. G. Shelly
W. H. Cardwell	Andrew Johnson	J. O. Sparks
J. S. Cartmell	J. B. Kenyon	Henry Sturgill
W. E. Cissna	Newton King, Jr.	C. R. Thomas
J. L. Clark	F. H. Larabee	D. M. Tolson
W. L. Clark	Henry C. Martin	Frad Van Horn
H. L. Clay	W. S. Maxwell	Enos Waggoner
A. G. Cox	J. A. McClintock	E. C. Watts
W. G. Cram	Martin Moore	W. D. Welburn
J. R. Creamer	F. E. Mosley	B. M. Wesley
O. B. Crockett	J. E. Moss	J. L. West
R. P. Crumpler	W. H. Muncey	L. E. Williams
L. C. DeArmond	E. L. Ockerman	W. M. Williams
Algan Derrickson	L. O. Onan	W. T. Williams
E. N. Early	C. P. Pilow	W. F. Wyatt
J. W. Gilbert	George D. Prentiss	

(OUR ACTIVE MISSIONARIES)

Rev. and Mrs. Joseph M. Davis.
 Rev. and Mrs. Julius J. Davis.
 Rev. and Mrs. William D. Davis.
 Rev. and Mrs. L. C. Johnson.
 Rev. and Mrs. L. E. LeMaster.

Alphabetical Roll and Conference Directory

*Present at Roll Call.

Name	Address (Kentucky unless state placed after address)	Appointment
*Anderson, R. L.....	Box 469, Pikeville....	Big Sandy Valley Par.
*Armitage, E. M.....	Oddville	Oddville
*Arnold, E. K.....	Harrodsburg	Conference Treasurer
*Arnold, J. F.....	420 Highland Ave., Owensboro	Retired
*Ashley, E. E.....	Rt. 4, Elizabethtown.	Retired
*Ashley, T. B.....	Pikeville	Supt. Hospital
*Baldwin, R. M.....	Washington	Washington
Ball, A.	4924 Blackburn Ave. Ashland	Retired
*Barnett, E. H.....	Whitesburg	Whitesburg
*Beck, B. O.	Shelbyville	Retired
*Beeler, T. W.....	1716 Limestone Lexington	Trinity
*Benson, J. O.	Sardis	Shannon
*Bierley, Gwinn H....	Carrollton	Carrollton
*Boatman, Conway ..	Barbourville	Pres. Union College
Boswell, G. W.....	414 Rose Lane, Lexington	Retired
Bradley, S. J.....	Florence	Retired
*Bromley, H. W.....	3410 9th St., N. St. Petersburg, Fla.	Retired
*Brookshire, Joseph..	116 Forest Avenue, Lexington	Approved Evangelist
*Brunstetter, Glenn..	London, Rt. No. 2....	Laurel County Parish
*Burnside, E. F.....	Conkling	Retired
*Callis, O. H.....	436 43rd Street, West Palm Beach, Fla....	Retired
*Campbell, W. B....	23 Washington Frankfort	Frankfort
*Cardwell, W. H.....	Brooksville	Retired
*Carl, H. K.	125 Evergreen Ave., Southgate	Southgate
*Carnes, Benis G....	Minerva	Minerva
*Carr, Jesse G.....	Lynch	Lynch
*Carr, John P.....	Perryville	Perryville
Cartmel, J. S.....	225 18th St., Ashland.	Retired
Cissna, W. E.....	Frakes	Retired
*Clark, J. L.....	212 University Ave., Lexington	Retired
*Clark, W. L.	107 Arcadia Park, Lexington	Retired
Clay, H. L.	Clermont, Fla.	Retired
*Clay, Kenneth A....	Harrodsburg	Harrodsburg
Cobb, Dee W.....	Willmore	Approved Evangelist
*Coffman, Guy.....	Greenup	Greenup Ct.
Conn, W. B.....	U. S. Naval Retraining Command Naval Base Portsmouth, N. H....	Navy Chaplain
Cook, J. W.....	745 Commonwealth Ave., Boston 15, Mass.	Attending School
*Cooper, Charles L..	Georgetown	Georgetown
Cox, A. G.....	410 Long St., Ashland	Retired

Name	Address (Kentucky unless state placed after address)	Appointment
*Crain, O. S.....	912 East 2nd St., Maysville	Central
Cram, Willard G....	2406 Garland Ave., Nashville 5, Tenn..	Retired
Creamer, John R....	1829 Poinciana Ave., Ft. Myers, Fla.....	Retired
*Crockett, O. B.....	240 McDowell Road, Lexington	Retired
Crumpler, R. P.....	305 Highland Ave., Princeton, W. Va..	Retired
*Curry, Earl T.....	Winchester	Winchester
Davis, J. J.	Africa	Missionary
*Davis William D....	Africa, Epworth Q. C.	Missionary
Davis, Joseph M....	Africa, Park Q. C....	Missionary
*Davis, Warner P....	200 Castlewood Drive, Lexington	Epworth
*Dearing, C. G.....	111 Home, Erlinger	Erlanger
DeHaven, M. N....	Martin	Allen-Martin
*DeLaney, Hugh E..	Salvisa	Salvisa Ct.
Derickson, Algan....	Simpson	Retired
*DeArmond, L. C....	47 Garner Ave., Winchester, Ret. Sup.	Retired
*Ditto, T. W.....	Cold Springs	Asbury
*Dorsey, Harold W..	Nicholsville	Nicholsville
*Durham, Donald ...	Middleboro	First
*Earley, E. N.....	Corbin	Retired
*Elrod, E. W.....	Benham	Community
*Finch, J. H.....	Russell	Advance
*Floyd, D. L.	Germantown	Germantown
Foster, A. W.....	Moreland, Q. C.....	In School
*Fossett, Earl M....	2614 Lynwood Ave., Ashland	Dist. Supt.
*Froderman, Carl F.	2335 Pollard Road, Ashland	Second
*Fryman, William P.	635 East High St., Lexington 5.....	Park
*Funk, S. W.....	216 Byrd Street, Covington	Shinkle
*Gardner O. S.....	Millersburg	Millersburg
*Garnett, W. B., Jr..	Asbury Seminary Wilmore	Mitchellsburg
*Garriott, L. A.....	Bedford	Bedford
*Garriott, W. B.....	Flemingsburg	Flemingsburg
*Garriott, W. E....	Middlesboro	Trinity
*Garriott, W. W....	Morehead	Morehead
Gibson, James D....	Wilmore	Approved Evangelist
*Gilbert, J. W.....	Amelia, O.R.I., Box 73	Retired
*Gillespie, Paul C...	316 Elm St., Carlisle.	Dist. Supt.
*Glliam, Adolphus ..	216 West High St., Lexington	First
*Gilmore, Smith....	Stanford	Stanford
*Godbey, A. S.....	Science Hill	Retired
Godbey, L. C.....	Tollesboro	Retired
*Godbey, S. B.....	Tollesboro (Retired).	Vanceburg Ct., R. S.
*Goodwin, C. D.....	Crestwood	Crestwood
Gray, Wayne T.	105 E. Broad St., Mt. Pleasant, Iowa.	Professor

Name	Address (Kentucky unless state placed after address)	Appointment
*Greer, C. H.	634 Central Ave., Lexington	Retired
*Griffy, E. L.	Falmouth	Retired
*Gross, John O.	810 Broadway, Nashville 2, Tenn...	Executive Sec'y
*Haggard, Gerstle M..	41 Second St., Prestonsburg	Prestonsburg
*Hahn, Jennings B..	Williamstown	Williamstown
*Hall, W. B.	R. R. 3, Carlisle.....	Retired
*Haley, Garnett W..	Yancey	Yancey
*Harmon, Jasper B..	Butler	Butler
*Harmon, James T..	Wilmore	Wilmore
*Harrison, T. O.	Loyall	Loyall
*Harsh, C. D.	241 Riverside Drive, Russell	First
*Hart, Robert, Jr....	334 Willard, Covington	Main Street
*Hervey, H. J.	Wilmore	Retired
Hewlett, D. A.	Fallsburg	Retired
*Hicks, J. K.	Sardis	Sardis
*Hill, K. E.	1312 Forrest Ave., Maysville	Seddon
*Hill, Valis V.	R. F. D. 2, Walton...	Boone Co. Parish
*Hisle, William E....	524 Fifth Avenue, Dayton	Dayton
*Hoffman, George W.	Walton	Walton
*Hogg, Charles B....	Winchester	Mt. Zion
*Halbrook, K. C.	Williamsburg	Williamsburg
*Hopkins, W. P.	South Portsmouth ..	South Portsmouth
*Howard, Fielding T..	R.F.D., Demossville..	Retired
Hunstman, R. W. ...	Maysville	Retired
*Iglehart, James H..	Jenkins	Jenkins
Insko, Emmett H....	Ferguson	Pulaski Co. Parish
*Johnson, Andrew...	Wilmore	Retired
Johnson, E. C.	George Air Force Base Victorville, Calif....	Chaplain
Johnson, L. C.	M.M.C.C., Lodia Africa	Missionary
*Johnson, W. A. E....	Mt. Sterling	Mt. Sterling
Johnson, Z. T.	Wilmore	Pres. Asbury College
Jones, Fred P.	3609 E. Sterling Cr., Tampa, Florida	Chaplain
*Kays, Onie U.	1136 Walnut Ave., Ashland	Centenary
*Kendall, J. B.	Forrest Ave., Lexington	Approved Evangelist
*Kelley, G. W.	West Union, O.	Approved Evangelist
*Kenney, William J..	Langley	Maytown-Garrett
*Kenner, Alexander..	Wilmore	Centerville
*Kenyon, J. B.	Wilmore	Retired
*King, Frank C.	1811 Carter Avenue, Ashland	First
*King, Newton, Jr....	1050 Fontaine Road, Lexington	Lexington
*Kitson, George G...	Falmouth	Falmouth
*Krebs, C. W.	Paintsville	First
*Lacks, T. S.	Liberty	Liberty

Name	Address (Kentucky unless state placed after address)	Appointment
Larabee, F. H.	402 N. Kentucky Ave Lakeland, Fla.	Retired
*Layne, J. L.	1724 Scott Street, Covington	St. Luke
LeMaster, E. Edwin.	Board of Mssions
*Lewis, Joe H.	Wilmore	Approved Evangelist
*Lewis, John H.	Jackson	Five Co. Parish
*Mann, S. R.	Brooksville	Brooksville
*Martin, Henry C.	Sebastin, Fla.	Retired
*Means, C. Elliott.	Sublimity Street	London
*Maxwell, W. S.	East Main Street, Danville	Retired
*McClintock, J. A.	Richmond	Retired
*McClure, Marvin P. .	201 Webster, Ave., Cynthiana	Cynthiana
*Meyer, J. P.	549 Court Street, Paintsville	Mayo Memorial
*Meyers, Robert L.	Wayland	Wayland
*Meyers, Eugene K. .	Stone	Stone
*Mirse, Ralph T.	810 York St., Newport	Salem
*Mitchell W S.	1281 Parkway, Covington	Epworth
*Moore, Alfred L.	Mt. Olivet	Mt. Olivet
Moore, Homer L.	217 Wall Street, Maysville	Trinity
Moore, Martin	Fallsburg	Retired
*Moody, Lloyd F.	Shelbyville, 51 E. Main	Shelbyville
*Moran, Edwin W.	Wilmore	Approved Evangelist
*Mosley, Fred E.	Pine Ridge (Retired).	Pine Ridge R. S.
*Moss, J. E.	Samuels Avenue, Mt. Sterling	Retired
Muncey, W. H.	Greenup	Retired
*Murrell, H. G.	Campton	Campton
*Murrell, Jesse L.	511 Greenup, Covington	First
*Neikirk, Clifton L.	Cumberland	Cumberland
*Newsome, C. C.	Burnside	Burnside
*Norsworthy, Jas. A. .	Mt. Olivet	Mt. Olivet
*Nunery, Charles A. .	Pleasureville, North..	Pleasureville
Ockerman, E. L.	Rt. 2, Madisonville ..	Retired
*Ockerman, R. F.	Hazard	Bowman Memorial
*Ogg, Cecil N.	Florence	Florence
O'Nan, L. O.	St. Cloud, Fla.	Retired
*Osborne, Arthur L. .	Jackson	Jackson
*Overley, E. R., Jr. .	New Castle, Box 360..	New Castle
Pappas, Paul J.	Wilmore	Approved Evangelist
*Parish, J. W.	Taylorsville	Taylorsville
Parker, J. R.	Wilmore	Approved Evangelist
*Patton, Russell R.	1229 N. Ft. Thomas.. Ave., Ft. Thomas...	District Supt.
*Perkins, Albert R.	613 East Main St., Danville	District Supt.
*Perry, Charles S.	205 Madison Louisa..	Louisa Methodist
*Peters, W. S.	Catlettsburg	Catlettsburg
*Pettus, William F.	Somerset	Somerset
Pfeiffer, E. R.	400 Carolina Drive...	El Paso, Texas
*Pilow, C. P.	Bedford	Retired

Name	Address (Kentucky unless state placed after address)	Appointment
*Pineur, I. S.....	Warsaw	Warsaw
*Piper, Walter R....	Eminence, N. Main St.	Eminence
*Poore, William H....	Richmond	Richmond
*Pope, William M....	West Liberty	West Liberty
*Potts, K. O.....	103 East Southern, Covington	Trinity
*Prentiss, George D...	Boca Grande, Fla....	Retired
*Ragland, S. E.....	632 E. 14th St. Bowling Green	Retired
Rayburn, J. A.....	RFD 3, Box 249, Portsmouth, Ohio ..	Retired
*Ragan, J. S.....	Woodland Avenue Lexington	Retired
*Rice, Samuel C.....	201 Mound Street, Harlan	Harlan
*Roberts, T. P.....	Wilmore	Retired
*Roberts, Adrian J....	Route, Berry	Benson-Curry
*Robinson, O. W....	Box 9, Williamstown..	Retired
*Rogers, Leslie M....	Pineville	Pineville
*Rose, Floyd D.....	215 Catalpa Road, Lexington	District Supt.
*Rose, R. R	Russell	Mead Memorial
Ross, P. J.....	LaGrange	Retired
*Rounds, L. D.....	601 Baker Street, Plant City, Fla. ...	Retired
*Rule, C. H.....	42 Fitch Avenue, Winchester	Sec'y. Welfare Work
*Sanders, Fred E....	LaGrange	LaGrange
*Savage, James E....	Grayson	Grayson
Savage, J. R.....	156 Crescent Ave., Louisville	Retired
*Scott, E. B.....	Salyersville	Salyersville
*Scott R. F.....	Science Hill	Science Hill
*Scudder, I. J.....	Versailles	Versailles
Seever, O. C.	420 W. Fifth Street East Liverpool, Ohio	Retired
*Sharpe, Willie F....	Box 261, Praise	Elkhorn-Dorton
Shelley, M. G.....	Albany	Retired
*Shumway, H. L....	Vanceburg	Vanceburg
*Simmerman, O. M...	2205 29th Street, Ashland	Ashland South
*Smith, A. E.....	208 Poplar Street, Bellevue	Bellevue
*Smith, O. P.....	Irvine	Irvine
Shepherd, J. P.	Paris	Paris
*Smith, Robert L....	Flemingsburg, Rt. 2..	Tilton Circuit
*Smith, Wm. Hugh...	Barbourville	Barbourville
Sparks, John O.....	Tollesboro	Retired
Stevens, M. W.....	Ravenna	Ravenna
*Stewart, W. C.....	Wheelright	Wheelright
*Strother, W. B.....	37 Greenbrier Ave., Ft. Mitchell Sta., Covington	Immanuel
Sturgill, Henry.....	Ft. Gay, W. Va.	Retired
*Swann, E. P.....	Louisa	First
*Swanson, F. D.....	449 Victoria St., Ludlow	Ludlow

Name	Address (Kentucky unless state placed after address)	Appointment
*Sweazy, A. W.	Berea	Berea
*Sweazy, Clyde A....	Versailles	Supt. Orphan's Home
*Swift, W. D.....	216 W. Hight St..... Lexington	Wesley Foundation
*Tanner, Cecil C.....	Olive Hill	Olive Hill
Thomas, C. R.....	Old Six Mile Lane, Rt. 2, Jeffersontown	Retired
*Tilton, John L.	Box 185	Bloomfield
Tolson, D. M.....	Phil	Retired
*Tomlin, G. R.....	443 South Main, Barbourville	District Supt.
*Townsend, G. W.....	Carlisle	Carlisle
*Traynor, G. B.....	610 Nelson Place, Newport	Grace
*Trent, Howard E....	Augusta	Augusta
*Tullis, Edward L....	1115 Fourth Avenue Louisville	Bd. Ch. Extension
Vanhorn, Fred.....	Cadamus	Retired
*Vogel, Carl E.....	205 West Campbell, Frankfort	District Supt.
Waggoner, Enos ...	149 Frankfort Ave. Versailles	Retired
*Watkins, A. C.	Rt. 1, Flemingsburg ..	Wallingford
*Watts, E. C.....	Simpsonville	Retired
*Wellburn, W. D.....	Bradfordsville	Retired
*Wells, James T.....	West Irvine	West Irvine
Wesley, B. M.....	Middleburg	Retired
*Wesley, Ralph G....	Corbin	First
*West, J. L.	Mt. Sterling	Retired
*Whealdon, J. R.....	Coalgood	Mary Helen
*Whitaker, H. W....	326 N. Ft. Thomas Av.,	Ft. Thomas
*White, Charles N...	Danville	Danville
*Wiley, H. M.....	Freeburn	Freeburn-Hardy
*Williams, L. E.	Wilmore	Retired
*Williams, W. M.....	Ewing, Box 603	Retired
Williams, W. T.....	1824 Feuston Street, Hollywood, Fla. ...	Retired
Wilson, R. K.....	181 Windsor Rd., Waban 68, Mass. ..	Chaplain
*Wilson, R. T.....	Raceland	Raceland
*Wood, J. Ralph.....	104 Victory Ave., Lexington	Centenary
*Worthington, J. W...	Pikeville	Pikeville
*Wyatt, W. F.....	Wilmore	Retired

Probationers

* Present at Roll Call.

Name	Address (Kentucky unless state placed after address)	Appointment
*Allen, A. C.	Winchester	North Main
Ervin, Marshall H. ..	Divernon, Ill.	In School
*Gardner, Harold F. .	Shelbyville	Olive Branch
*Gardner, Robert W. .	Wilmore	Eastwood
*Hahn, Raymond J. .	Rt. 3, Carlisle	Saltwell

Name	Address (Kentucky unless state placed after address)	Appointment
Harmon, Jasper B. . .	Butler	Butler
Jones, Hugh R.	Rt. 1, Sadeville	Boyers-White Oak
Lemons, L. A.		In School
*Moran, Edwin W. . .	Wilmore	Approved Evangelist
Mussman, Robert W. .	Asbury College Wilmore	Gilead-Pendleton
*Mynear, R. C.	Moorefield	Moorefield
Patton, Wayne A. . .	Wilmore	Hebron
*Parrish, A. H.	Vicco	Vicco
Philpot, Ford R. . . .	Box 111, Wilmore	Carrithers
Pugh, Robert C.	301 Main St., Wilmore . .	Dry Ridge
*Tanner, Charles W. .	Junction City	Junction City
*Turkington, C. G. . .	204 ½ Main, Wilmore . .	Wesley Chapel
*Tien, Joshua	Wilmore	In School
Willis, Samuel C. . . .	Kenvir	Black Mountain

Lay Delegates

ASHLAND DISTRICT

* Present.

Charge	Delegate	Reserve
Advance	*Ed M. Clarke	Miss Daisy Riggles
Allen-Martin	Haskell Frye	Bennie Lafferty
Argillite		
Ashland, Centenary . .	A. J. Herald	*Haskell Wurts
Ashland, First	*George Anderson	Judge Watt Pritchard
Ashland, Second	*Mrs. Mabel Fryman . . .	Walter McIntosh
Ashland, South	*Mrs. Forest Thomas . . .	Mrs. H. Temple
Bethlehem-Limeville . .	Mrs. Clark Sandy	Willis Cooper
Big Sandy Parish		
Vogel Day-Betsy Ln.	Mrs. E. P. Davis	Edgar J. Layne
Elkhorn City-Dorton . .	Henry Damron	Mrs. C. E. Owens
Freeburn-Hardy	R. E. Burnett	Mrs. M. Williamson
Salem-Snively	Miss Ruth Deskins	Mrs. Everett Hurt
Shelbiana	Cecil Sowards	Clayton Moore
Blaine Circuit	Howard Moore	Thomas Ball
Cannonsburg	Mrs. Hager Kelley	
Catlettsburg	*James E. Adkins	*Mrs. O. P. Smith
Catlettsburg, West . . .	*Miss Genoa Blanton . . .	Mrs. Walter Curnutte
Dwale Circuit	Henry N. Wills	B. H. Wells
Fallsburg Circuit	J. F. Jordan	Mrs. Helen Damron
Fullerton	*Mrs. Ora Roberson	Mrs. Carl Ruark
Gallup Circuit	John Bellomy	Emmet Preston
Grassland Circuit	Mrs. J. B. Banfield	Mrs. Carl Middleton
Grayson	Miss Garnet Carico	Mrs. J. R. Rupert
Greenup Circuit	*Mrs. Jesse Stuart	Mrs. Gertrude Brooks
Inez Circuit	Simon Horn	Mrs. V. Collinsworth
Johnson Co. Lgr. Par.	Rex Trimble	W. R. Conley
Kavanaugh	Thurston Hurt	Mrs. G. C. Neal
Louisa, First	*Mrs. A. J. Chapman	Edgar VanHoose
Louisa, Methodist	J. H. Queen	Mrs. H. H. Sparks
Maytown-Garrett	Clark Lafferty	Mrs. E. C. Blanton
Melrose	Mrs. C. L. Bugg	Mrs. C. S. Clark

Charge	Delegate	Reserve
Pocotus Circuit	Fred Anglis	*Grace Stewart
Paintsville, First	D. H. Doroth	Maurice Bailey
Paintsville, Mayo	Walter Meek	*J. L. Patton
Pikeville	*Pearl Hyden	*K. J. Day
Prestonsburg	Chalmer Frazier	Richard Spurlock
Princess	Everett Patton	Roy Wilson
Raceland	Mrs. B. W. Lyon	*A. S. Morgan
Rush Circuit	R. C. Moore	Boyd Keeton
Russell, First	*Mrs. C. D. Harsh	Mrs. Robt. Snedegar
Russell, Meade Mem.	*C. E. Bratton	Dr. M. J. McGuire
Salyersville	C. J. Sipple, Jr.	Mrs. Glenn Salyers
Stone	Mrs. Rader Hale	B. T. Brinkley
Sunshine Circuit	*Mrs. Minnie Glover ..	Mrs. David Fox
Wayland	*Mrs. Edith Howard ..	Mrs. Dora A. Meyers
Wheelright	Kenneth E. Moore ..	H. M. Wilkinson, Jr.
Wurtland	Mrs. Nellie Stafford ..	James Cochran

BARBOURVILLE DISTRICT

* Present.

Charge	Delegate	Reserve
Barbourville	*A. B. Easterling	Ralph Martin
Barbourville Circuit .	Mrs. Izetta Parkey ..	Mrs. Mary Howard
Baxter	Mrs. Thomas Carter ..	*Mrs. Keith Clark
Benham	*E. A. Mattox	E. S. Whisman
Black Mountain	Astor Couch	Mrs. A. V. Maddox
Blue Diamond	*Thomas Walker	Larry Root
Combs-Lothair	C. G. Gentry	Homer Blevins
Corbin, First	Ernest Jacobs	Mrs. Roy Kelly
Corbin, Second	Roy Kelly	Mrs. T. McCracken
Cumberland	Mrs. Tom Lanham ..	A. Dale McMillan
Evarts	*J. W. Landrum	E. B. Lovern
Grays- Felts	*R. W. Gibson	Mrs. J. B. Clarke
Harlan	Mrs. Jennie Napier ..	*Moss Noble
Hazard	Herbert W. Spencer ..	K. N. Linger
Hindman	Dr. T. D. Vaughn ...	*Mrs. Howard Cain
Jackson	E. S. Martin	Mrs. Watson Storey
Jenkins	A. B. Vaughn	Ralph Jones
Loyall	*Claude Swaney	*A. L. Tolliver
Lynch	*Willard H. Earl	Chester Wolfe
Mary Helen	*Dr. C. M. McDaniel ..	Haywood McCloud
Middlesboro, First ...	Jake King	Hillard Kincer
Middlesboro, Trinity .	W. H. Belt	*Harry A. Brooking
Millstone	George McKee	John Craig
Neon-Fleming	*Lloyd Brown	Arthur Land
Pineville	*Logan Music	Mrs. Ira Combs
Rockholds Circuit	Mrs. McKinley Stacy ..	Mrs. Tom Dolan
Seco	Mrs. Mattiae Gregory ..	Mrs. Donald Brown
Vicco	*Mrs. Stephen Combs ..	Mrs. A. J. Clay
Wallins	Mrs. D. B. Franklin ..	J. R. Gardner
Whitesburg	R. L. Brown	Edgar Mauney
Whitesburg Circuit ..	Ben Powers	Stanley Fee
Williamsburg	Lester Haynes	
Williamsburg Circuit.		
Yancey		

CARLISLE DISTRICT

* Present.

Charge	Delegate	Reserve
Augusta	Mrs. Hester B. White	Mrs. W. R. Boughner
Brooksville	*Mrs. Fred Wood ...	Mrs. Marie Fenner
Canaan	Frank Jones	Wm. O'Cull
Carlisle	*E. M. Smith	*Raymond Wesley
Cassidy-Ishmael ...	Marshall Walton ...	Noble Gillespie
Ewing	*Mrs. W. M. Williams.	Omer Hawkins
Fairview	Miss Edna Robey ...	Mrs. Lydia McClure
Flemingsburg	*Chas. E. Rankin ...	Miss Pauline Crain
Germantown	*Dimmit Fegan	Miss Hattie Norris
Helena-Nepton	*C. R. Whaley	George Clark
Herrington	*Raymond Earlywine	E. P. Wagoner
Hillsboro	Mrs. Mary E. Rice ...	Arnold Crain
Maysville, Central ...	Mrs. Agnes Campbell	Mrs. Chas. Wikoff
Maysville, Seddon ...	*Harley Curtis	Marion Wilson
Maysville, Trinity ...	*O. J. Huntsman ...	John H. Clarke
McKendree-Dover ...	Mrs. Forrest Thomas	Herby Miller
Millersburg	*Chas. Law	Owens Adams
Minerva	*Mrs. Joel Williams ...	Mrs. Ruth Robertson
Moorefield	Mrs. Howard Irvine.	*Miss Martha Kennedy
Morehead	Glenn W. Lane	*Paul C. Overstreet
Mt. Carmel	Mrs. Martha Brewer	*Harry Hord
Mt. Olivet	*Mrs. Merle Wells ...	L. W. Jones
Mt. Olivet Circuit ...	*Mrs. Minnie Sims ...	Miss I. Shepherd
Mt. Pleasant-Ruddles	Calvert Shaw	*Mrs. Nora Smith
Muses	Wilburn Cropper ...	Mrs. Fred Calvert
Olive Hill	A. W. McCarty	Paul Deters
Owingsville	L. M. Cain	*Mrs. Carmel Hunt
Saltwell	Mrs. Cora Gaunce ...	*Mrs. W. S. Gaunce
Sandy Hook	Mrs. Fannie Vansant	Mrs. W. Ritchie
Sardis	*J. A. Suit	Miss May Scaggs
Shannon	*Miss Fl'nce Cracraft	Mrs. W. A. Simons
Sharpsburg-Bethel ...	Henry J. Nixon	Miss Janie Pumpelly
South Portsmouth ...	Mrs. S. C. McMullen.	Mrs. Arnold Whaley
Tilton-Tabor	*Mrs. Roy Workman ...	Mrs. E. H. Rice
Tollesboro	*Mrs. Marg. Thomas.	Miss Marjorie Harmon
Vanceburg	*Mrs. K. S. Kimble ..	Mrs. Christine Secret
Vanceburg Circuit ...	*Mrs. Maude Bierley.	Mrs. Martin Ruggles
Wallingford	Duane Landreth ...	Mrs. Grace McDaniel
Washington	*Mrs. M. E. Pollock	Mrs. Chas. Mustard
		Mrs. M. N. Evans
		Mrs. Jesse Dwelly

COVINGTON DISTRICT

* Present.

Charge	Delegate	Reserve
Alexandria	*C. R. Rouse	Mrs. Ray Siry
Asbury Chapel	Mrs. Marie Weber ..	Mrs. Ray Kitchin
Bellevue	*I. S. Harmon	Russell Hake
Boone County Parish.	*Mrs. Alma Hamilton	Katherine Carroll
Butler	*Ralph Fields	F. S. Wright
California-Melbourne	Mrs. Edna Nehoff ..	Carolyn Kendall

Charge	Delegate	Reserve
Carthage	*Mrs. Maude White ..	Mrs. Alpha Diesel
Carters-Pleasant Gr.	Stanley Bailey	Mary Lewellyn
Covington, Epworth...	*Clara Spring	John Sowle, Sr.
Covington, First	T. E. FitzHugh	Mrs. W. H. Merrick
Covington, Immanuel	*Wm. Schaeffler	W. R. Horst
Covington, Main St...	Mrs. Leslie Jones ...	Mrs. Clay Meyers
Covington, St. Luke..	*Mrs. Robt. Latimer..	Mrs. W. T. Lafferty
Covington, Shinkle ..	*Park Strother	B. H. David
Covington, Trinity ...	John Z. Spoonamore	H. W. Bratton
Dayton	*W. L. Borden	Rufus Culp
Dry Ridge-Salem	John Sullivan	Arlin Barton
Erlanger	*Blaine Fulton	Carver Kuck
Falmouth	*C. H. Fossett	Joe Bentle
Florence	*N. A. Jett	Mrs. Joep Bradley
Ft. Thomas	*Harold C. Winslow ..	Warner C. Wilson
Lenoxburg	*Mrs. S. B. Ellis	Rosaline Biddle
Ludlow	*Jack Keenon	Mrs. Mary Riggs
Newport, Grace	*Ray Dunlop	Frank English
Newport, Salem	Ercell Roettger	*Robert Tarvin
Pine Grove	Embrose Fields	Ray Courts
Southgate	*Harold Daniels	*Dorothy Lytle
Spring Lake	Mrs. Vincent Hartje.	Mrs. C. Schwertman
Visalia	J. J. Barnett	Ronald Losey
Walton	Bruce Wallace	Dan Roberts
Warsaw	*Edna Florence Tyson	Ward Duncan
Williamstown	*Mrs. Lena Steers ...	Mrs. Edwin Gibson

DANVILLE DISTRICT

* Present.

Charge	Delegate	Reserve
Berea	J. C. Chambers	John R. Davis
Bethelridge	Ned Wesley	Miss Stella Ashley
Bowen	Ansel Douglas	Clarence Maddox
Brodhead	Joe Hammond, Jr. ...	J. W. Kincer
Bryantsville	W. R. Coulter	W. L. Arnold
Burgin	George T. Naylor ...	D. R. Riggins
Burnside	Norman I. Taylor ...	Fred N. Smith
Bybee-Pinegrove	C. E. Cornelson	O. C. Rucker
Casey Co. Subdistrict		
Bruces	Chester Coffey	Mrs. Maude Coffey
Ellisburg	Herb Evans	Mrs. J. R. Allen
Jennies	Oscar Godsey	Jason Roberts
Mintonville	Mrs. Mary D. Watson	Mrs. Mary Cain
College Hill	Ruby Skinner	*Mrs. Dillard H. Hill
Danville	*W. P. Board	J. Marvin Glenn
Gravel Switch	L. M. Wofford	Jesse Cheatham
Gunn's Chapel	Earl Glenn	Weldon Simpson
Harrodsburg	*L. O. Stokes	*C. B. VanArsdall
Hebron	Mrs. Farley Scott ...	Farley Scott
Irvine	*Harry B. Wilson ...	C. T. Long
Junction City	Mrs. W. L. Anderson.	Mrs. Chas. Tanner
King Mountain	*Jim Young	
Lamberts	Mrs. Hampton Scott	John Pruitt

Charge	Delegate	Reserve
Lancaster	J. Wilson Gregory ..	Paul Morrow
Laurel Co. Larger Par.	*C. L. McDowell	Mrs. Denver Black
Liberty	Malcom Wesley	
London	*P. P. Edwards	Roscoe E. Magee
Mackville	*Mrs. Alta Peters	G. T. Lester
Madison Circuit	Everett Eades	Harvey Eades
Middleburg	*Mrs. David Morris ..	Mrs. R. Fitzpatrick
McKendree	P. A. Miller	Miss Essie Elliott
Mill Creek	Charlie Angel	Mrs. Virginia Taylor
Mitchellsburg	Mrs. C. C. Clarkson ..	Mrs. T. P. Price
Moreland	S. K. Fox	J. F. Hanson
Mt. Zion-Shakertown	Joe Adams	Leslie Gaffney
Paint Lick	*A. B. Wynn	Floyd West
Perryville	J. R. C. Brookshire ..	Ira Broyles
Poosey-Wallace	Jess King	Mrs. Wm. Wallace
Pulaski Co. Lgr. Par.		Mrs. Ernest Hicks
Ferguson	Miss Grace Heaps ..	
Whitley City	*Mrs. Ada Knight ..	A. L. Murphy
Fellowship	Mrs. J. B. Bobbitt ..	
Sardis-Ringold	Mrs. E. E. Rice	E. E. Rice
Ravenna	H. P. Moore	C. T. Murrell
Richmond	*H. H. LaFuze	C. E. Hurst
Science Hill	*Mrs. Ruby Jasper ..	T. W. Phelps
Somerset	*Woodson May	J. F. Neikirk
Stanford	*W. O. Walker	Mrs. P. L. Beck
West Irvine	Bobby Garrett	Mrs. John Wynn
Wilmore	W. S. McGuire	W. B. Thompson

FRANKFORT DISTRICT

* Present.

Charge	Delegate	Reserve
Bedford	Mrs. Effie Mosly	Mrs. W. D. Pierce
Bethlehem	Lester B. Payne	Eddie Adler
Bloomfield	*Mrs. Lillie Lewis ...	Mrs. E. Southerland
Boyers-White Oak ..	Arthur Fryman	Herbert Skinner
Campbellsb'g-Sulphur	*J. R. Skidmore	Mrs. Ruth Golden
Carrithers-Tabor	Mrs. Julia Basket ..	*Mrs. Virgie Rhea
	Mrs. Eugene Brown ..	Hollin Hickerson
Carrollton	*Mrs. Claude Raney ..	
Chaplin-Green's Ch.	Mrs. B. McClaskey ..	Willis Sheeley
Corinth Circuit	*Mrs. Wm. Suttles ...	Mrs. Zoda Hutcherson
Crestwood	*Jack Ott	W. F. Potts
Eastwood	G. D. Hibbs	Mrs. Allen Harrod
Eminence	*A. B. Frazier	Mrs. E. L. Foree
Frankfort	*David Parker	J. M. Williams
Ghent-Drury	Howard Brown, Jr. ...	J. D. Arrasmith
Gilead-Pendieton ...	Ben Ford	Mrs. Doty Smith
Gratz-Lockport	S. B. Beverley	C. A. Beverley
Harvieland-Pleasant	Mrs. James Taylor ..	Mrs. C. Harrod
ant View	Bailey Watkins	Mrs. Sadelle Luckett
Hebron	Mrs. Herbert Wheeler	Mrs. James Gray

Charge	Delegate	Reserve
Henry County Circuit	Marvin Figg	Mrs. B. Ethington
Hinton-Renaker	A. B. McKinney	Russell Currans
Jonesville	Margaret Furnish ..	Mrs. Kirby Cook
LaGrange	*Cecil Jesse	Raymond Wilborn
Lawrenceburg	Eugene Sergeant	*C. M. Edwards
Milton-Carmel	L. C. McIntyre	*Mrs. C. L. Ewing
	Guy Wright	C. A. Wood
Mt. Zion	*Miss Ruby Simpson	Haldine Hayes
New Castle	Evan Harrod	G. W. Tennill
New Columbus	*F. L. Bell	George Hudson
Olive Branch	Earl Dorsey	E. L. Terhune
Owenton-Perry Park	E. V. McCreary	T. A. Perry
Pleasureville	*Mrs. James Willhite.	Mrs. Nesbye Bird
Port Royal	Leroy Sanders	L. C. Clark
Polsgrove	B. S. Polsgrove	Mrs. Mim Clark
Sadieville-Salem	Mrs. Dewey L. Penn.	Mrs. O. Lancaster
Salvisa Circuit	*Mrs. B. R. Thompson	Miss Ruth Short
Shelby Circuit	Mrs. James Dellling..	Mrs. Luther Stivers
Shelbyville	*D. C. Poe	Coleman Wright
Shiloh	J. S. Brown	Miss Amelia Fellows
Simpsonville	*G. B. Roush	Mrs. B. P. Eddie
Taylorsville	W. B. Yates	Mrs. Wiley Rogers
Trimble Circuit	V. B. Morgan	Verlie Parish
		Howard Perkinson
Woodlawn	H. T. Sheehan	Miss Myrtle Greer
Worthville	Roy Stivers	Mrs. Ada Neville

LEXINGTON DISTRICT

* Present.

Charge	Delegate	Reserve
Benson-Curry	*J. W. Brannock	Raphael Patrick
Berry-Boyd	*T. L. Hardy	Ross Perrin
Booneville	*Mrs. Robt. Marcum..	Mrs. Conley Pierson
Compton	*Miss Mattie White..	J. P. Lawless
Centerville	Forest Mynear	R. B. Garland
Clay City	Mrs. D. B. Ewen	Mrs. Alice Spaulding
Conrey-Wagoner	*Clarence Herrington	Tom Lonaker
Cynthiana Circuit ...	W. W. Beckett	Joe Sharpe, Jr.
Cynthiana, First	*V. C. Redd	*H. Clay Smith
Elmarch-Lair	Stanley Garrison....	Hargus Fryman
Frenchburg	Mrs. Raymond Razor	Delbert Adams
Georgetown	*C. G. Marshall	Leslie Courtney
Grassy Lick-Camargo	Fred Ramsey	*J. S. Mason
Hazel Green	Mrs. Taylor Center..	Mrs. R. E. Buchanan
Hutchison	Joe Jacoby	Thomas Toadvine
Jackson Chapel Cir...	W. M. Davis, Sr.	Mrs. W. M. Davis, Sr.
Lexington, Centenary	*Mrs. T. F. McConnell	Mrs. Cora Webb
Lexington, Epworth ..	*M. C. Strong	Clifton Coleman
Lexington, First	*Carl W. Haggard ..	Frank E. Clegg
Lexington, Mission ..		
Lexington, Park	*J. C. Ramsey	Mrs. J. C. Ramsey
Lexington, Trinity ...	*Harold Scott	Mrs. Roy Lancaster
Midway	*Mrs. Herbert Bowdoin	Mrs. Neville McClain

Charge	Delegate	Reserve
Mt. Beulah	Ralph Miller	Roy Miller
Mt. Hope-Mt. Gilead	L. H. Franklin	R. B. Gregg
Mt. Sterling	Harry F. Howell	*C. B. Hainline
Mt. Zion	*Mrs. Joe Bush	Mrs. J. M. Sewell
Nicholasville	Wm. Edwards	N. S. Wise
Oddville	Wm. A. Clough	Raymond Caswell
Owsley County Circuit	Mrs. I. Pendergrass	*Vol Taylor
Oxford	*J. W. Cannon	Mrs. T. S. Spradling
Paris	*D. V. Snapp	C. A. Ellis
Pine Ridge	Mrs. Rhetta Childers	Mrs. Arthur Teasley
Primrose Circuit	Mrs. D. C. Hobbs	Mrs. Tom Shackelford
Roberts Chapel	Theo Brunner	A. R. House
Spears-Mt. Lebanon	Norris House	Charles Mulcahy
Taylor-Siloam	Jesse Masters	C. W. White, Jr.
Versailles	*Jas. L. Colyer	Eugene Barnes
Wesley Chapel	Buford Teater	M. M. Young
West Liberty	Major Gardner	Shirley Ham
Winchester, First	*M. C. Redwine, Sr.	*Mrs. C. K. Stacy
Winchester, No. Main	*Matt Burton	Alton Payne
Woodford Circuit	*Miss Dorothy Flora	Mrs. Sterling Burrus
		*Miss Josephine Baber

Accepted Supplies

Accepted Supplies and Appointees by Superintendents

* Present at Roll Call.

Name	Address (Kentucky unless it is otherwise stated)	Appointment
Adams, Louis F.	Covington, Rt. 5	Visalia
*Adamson, Earl	Flemingsburg, Rt. 3 ..	Mt. Carmel
Allen, C. F.	413 Holt Ave., Mt. Sterling	Grassy Lick-Camargo
*Allen, B. F.	Alexandria	Alexandria
Atkinson, A. E.	Lancaster	Lancaster
Barbour, Eugene ...	Wilmore	Burgin
Barnes, Clancy	Evarts	Evarts
Barnett, Harry	California	California-Melbourne
Bateas, John	Yancey	Whitesburg Circuit
Beeler, H. B.	Millstone	Millstone
*Bentley, W. W.	Paint Lick	Paint Lick
Bell, Paul R.	Nicholsville, Rt. 3	Robert's Chapel
Bevins, James M. ..	Flemingsburg	Fairview-Canaan
Black, E. F.	107 N. Broadway Pk., Lexington	Woodford Ct., Mt. Edwin
Bowdoin, Herbert ..	Midway	Midway
*Boyette, Herman ..	200 N. Walnut, Wilmore	Woodlawn Circuit
Branhan, Woodrow ..	Prestonsburg	Dwale Circuit
Branstetter, E. E. ..	Seminary Trailer 10, Wilmore	Taylor-Siloam
Braun, Floyd	105 Bellevue St., Wilmore	Mt. Carmel

Name	Address (Kentucky unless it is otherwise stated)	Appointment
Bray, J. W.	Asbury Seminary, Wilmore	Lexington Mission
*Bridges, E. E.	Russell	Melrose
Brooks, Harold	103 Maple St., Wilmore	Gravel Switch
Brown, Edward W. . .	Boyd	Wagoner's Chapel
Brown, Everett	Shelbiana	Dorton-Shelbiana Association
*Bruce, Clarence	Worthville, Rt. 2.	Hopewell Circuit
Bruce, James	Asbury Seminary, Wilmore	McKendree
Bruce, Paul	Stanford, Rt. 2	Bowen
Burton, J. H.	Booneville	Booneville
*Buskirk, L. R.	311 E. Fifth Street Richmond	Madison Circuit
*Cammack, Ed. G. . .	Foster	Lenoxburg
Candler, T. M.	920 15th St., Ashland.	Cannonsburg
Childs, A. M.	Wurtland	Wurtland
Christian, Jack	Simpsonville	Simpsonville
Clary, R. P.	South Portsmouth ...	Sunshine Circuit
Comer, Donald Ray .	Union College, Barbourville	Williamsburg Circuit
*Cook, Gale	California	Carthage
*Coop, Howard	407 Oak, Richmond..	Gunn's Chapel
Couchman, J. R.	Wilmore	Chaplin-Green Chpl.
Cropper, Wilburn ..	Star Route, Tollesboro	Muses Circuit
Crouch, Marshall ...	Cynthiana	Cassidy-Ishmael
Cyrus, Carl	Rt. 1, Buchanan	Rush Circuit
Davis, Jesse	Neon	Neon-Fleming
Davis, John E.	Asbury Seminary, Wilmore	Worthville
Diffenwierth, D. C. .	Asbury College, Wilmore	Bethlehem
Derifield, R. S.	208 10th Street Catlettsburg	Catlettsburg, West
Dickerson, E. R.	203 E. College St., Wilmore	Mt. Beulah
Dillon, Thomas	Middleburg	Middleburg
*Donohue, Howard ..	Asbury College Wilmore	Brodhead
*Doyle, Miss Lola ...	Frenchburg	Frenchburg
Dudden, Wayne	Whitley City	Whitley City
*Early, Jack	Hindman	Hindman
Elswick, C. R.	Zelbulon	Salem-Sniverly
Enkie, Robert	51 Wheatly Rd., Ashland	Princess
Falmon, Frank	Box 102, Rt. 3, Corbin	Corbin Parish
*Feagon, Harry	Asbury College Wilmore	Gratz-Lockport
Florence, James M. .	Rt. 1, Waynesburg ...	Kings Mountain
*Florence, Jesse	RFD, Cynthiana	Mt. Pleasant-Ruddles
Fornash, Thomas C. .	Asbury College Wilmore	Ohio Valley Circuit
Fryman, Tommy ...	111 St. Clair St., Cynthiana	Oakland Mills
*Gaunce, G. C.	Rt. 3, Carlisle	Approved Evangelist
George, Lawrence W. .	Jonesville	Jonesville
Godsey, Herbert	Rt. 1, Science Hill ...	Willow Springs

Name	Address (Kentucky unless it is otherwise stated)	Appointment
*Gold, Leon	Rt. 5, Paris	Hutchison
*Goodpasture, M. G. .	Campbellsburg	Campbellsburg
Griggs, Robert C. . .	420 Woodlawn Ave. Lexington	Spears-Mt. Lebanon
*Hahn, Robert F. . . .	Crab Orchard	Gest Circuit
Hale, Floyd	Wilmore	Hebron-Neil's Creek
Hardy, R. F.	607 Third Street, Shelbyville	Rock Bridge
Harmon, Amos	Tollesboro	Tollesboro
Harper, N. F., Jr. . . .	Junction City	Ellisburg-Slate Hill
Harris, E. N.	Rt. 1, Corbin	Rockholds, Associate
Harris, J. C.	Poctolus	Pactolus Circuit
Harris, K. L.	Fullerton	Fullerton
Hart, G. E.	Inez	Inez Circuit
*Helphinstine, C. N. .	East Bernstadt	Willa Roads
Herron, Donald	Clay City	Clay City
*Hill, Randall	Hillsboro	Hillsboro
Hogan, Burns	Rt. 1, Rush	Fallsburg Circuit
*Holland, H. B.	1525 Greenup, Covington	Associatea of Boone County Parish
Jackson, Robert G. .	Asbury College Wilmore	Pleasant View
Jacobs, J. T.	Rt. 2, Georgetown . .	Clay City, Associate
*Jernigan, Hubert A.	Asbury College Wilmore	Harvieland
Johnson, C. B.	Box 93, Wilmore	Mt. Zion
Karpal, Richard	Asbury Seminary, Wilmore	Herrington
Kelley, Dallas	Jonesville	Port Royal
Kinnard, H. L., Jr. . .	Moreland	Moreland
Kirkland, Jiles	105 Morrison, Wilmore	Polsgrove
Kitzman, R. D.	Foster	Pine Grove
Lacox, Harold E. . . .	Seminary Trailer 15, Wilmore	Lamberts
*Lacy, Leo S.	Wilmore	Bybee-Pingrove
Lafferty, Floyd	Sloan	Dwale
Landreth, Duane . . .	Owingsville	Owingsville
Ledford, John	Corbin	Corbin, Second
LeFevers, Charles . .	Blue Diamond	Blue Diamond
Leonard, Ralph	Baxter	Baxter
Mackay, James	Rt. 5, Lancaster	Bryantsville
Mainous, Ed. L.	Asbury College, Wilmore	Mt. Hope-Mt. Gilead
*Maring, R. M.	219 N. Main St., Lawrenceburg	Lawrenceburg
*Mastin, Harry A. . .	RFD, Waco	College Hill
Mattingly, D. L.	Asbury College, Wilmore	
Meek, Abie	Greenup	Gallup Circuit
Michael, Rolla A. . . .	Box 93, Wilmore	Sadievile-Salem
Miller, Harold	205 N. Walnut St., . . Wilmore	Hinton-Renaker
Mosely, W. R.	South Shore	Sunshine Circuit
Murphy, Ernest	S.P.C. 31, Wilmore . .	
Patrick, Hubert L. . .	503 E. Mt. Vernon St., Somerset	Fellowship

Name	Address (Kentucky unless it is otherwise stated)	Appointment
Patton, Weitby O. . .	Bethelridge	Bethelridge
Peace, Phillip, C. . .	Asbury College, Wilmore	Randall's Shady Grv. Rockholds, Associate
Pfaff, I. B.	Rockholds	
Pinkston, Chas. T. .	415 N. Lexington, Wilmore	Mt. Zion-Shakertown
Pounds, A. C.	Indiana Ave., 10-A Wilmore	Willow Springs Argilite
Pritchard, James E..	Rt. 1, Ashland	Sharpsburg-Bethel
*Rice, E. H.	Sharpsburg	Tabor
*Rose, W. James . . .	Paris	Johnson Co. Parish
*Rucker, S. B.	Volga	Barbourville Circuit
Ruggles, John F. . . .	124 Depot St., Corbin	Corbin Parish, Asso.
Salmon, Frank	Rt. 3, Box 102, Corbin	Mt. Tabor
*Schooler, M. H. . . .		
Schwertman, C. W. . .	225 Military Park Ft. Thomas	Spring Lake
Seitz, Martin	Mackville	Mackville
Show, K. N.	105 Asbury Ave., Wilmore	Cynthiana Circuit Combs
Smiddy, Marion E. . .	Combs	
Smith, John L.	Horse Branch Road Rt. 1, Covington	Spring Lake, Associate
Stevens, George	RFD, Somerset	Cooks-Friendship
Stokes, Luther R. . . .	205 Walnut St., Wilmore	Berry-Boyd
Thompson, C. R., Jr.	Asbury Seminary, Wilmore	Mt. Hope-Mt. Gilead
Townsley, Philip . . .	106 Gillespie, Wilmore	Carters-Pleasant Grv.
Tuggle, C. J.	Seco	Seco
*VanSant, Charles . . .	Sandy Hook	Sandy Hook
Waller, Louis L.	805 Main St., Wilmore Asbury College, Wilmore	New Columbus
Walsh, Don		Poosey-Wallace
Warner, C. J.	Box 82, Wilmore	Helena-Nepton
Wheary, John	Box 219, Ghent	Ghent-Drury
*Whiles, A. G.	Science Hill	Pulaski County Parish
Williams, Jack	209 College St., Wilmore	Elmarch-Lair
*Wood, Harry	Milton	Milton
Wood, William R. . . .	Asbury College, Wilmore	McKendree-Dover
Work, Gale M.	Asbury College, Wilmore	Ringold-Sweeney's
Wulfcamp, Harry . . .	503 E. Main St., Mt. Vernon	Sardis-Grays

Local Ministry of the Kentucky Conference

ASHLAND DISTRICT

Local Preachers: Hi Baisden, Water Gap; S. B. Ball, RR, Louisa; John F. Bellomy, George's Creek; Carter Berkeley, 107 Morrison St., Wilmore; Grover Bevins, RR, Pikeville; Mickey Boothe, Rio Grande, Ohio; F. D. Borland, Jr. 2205 Woodland Avenue, Ashland; Woodrow Branham, Prestonsburg; Hawthorne Burgraff, Belfry; R. E. Burnett, Freeburn; E. M. Cassity, RR 4, Louisa; Z. W. Chapman, Pikeville; Bruce Charles, Wilmore; Herman Clark, Flatwoods; Ira Copley, Buchanan; Arthur Cotten, 4348 Chadwick Street, Ashland; Mrs. Tinsley Crisp, Allen; George Curry, 2931 Bath Avenue, Ashland; Ivan Dent, Hager Hill; John Fitch, Flatwoods; Mrs. Flora Gray, Allen; C. C. Harrison, Box 2365, Williamson, West Virginia; Josephus Howard, Paintsville; Miss Bessie Howes, Flatwoods; Henry J. Hughes, 2941 Carter Avenue, Ashland; Marvin Hunnicutt, Hitchins; L. G. Jordon, RR 4, Louisa; James Kirk, Asbury College, Wilmore; Floyd Lafferty, Sloan; J. C. Lafferty, Dwale; C. E. Leibe, Hardy; W. H. McComas, Russell; Everett Montgomery, Grayson; C. L. Neff, Louisa; Harry Wells, Prestonsburg; Alex Ramsey, Ashland; C. W. Ratcliff, 1246 3rd Street, Williamson, West Virginia; J. David Tufts, Wayland; Mrs. E. G. Young, Ashland.

BARBOURVILLE DISTRICT

S. T. Akers, Lynch; Wilse Burkhart, Kenvir; J. W. Campbell, Rockholds; Rothel Cornn, Corbin; Earl Daughtry, Evarts; Ezra Elwood, Middlesboro; H. L. Henry, Hazard; J. C. King, Millstone; Arthur Land, Seco; C. D. Livingston, Loyall; N. H. McHargue, Corbin; George Mays, Kenvir; Thomas Naglee, 620 Stokes Avenue, Collingswood 7, New Jersey; Philip Peace, Corbin; Crit Riddle, Cumberland; H. L. Russell, Cumberland; John N. Trosper, Grays; Don Welch, Union College, Barbourville.

CARLISLE DISTRICT

Mrs. Bertha Benson, R.F.D. 2, Mayslick; George Benson, R.F.D. 2, Mayslick; John Morris Benson, RFD 2, Mayslick; Taylor Berry, Mt. Olivet; John W. Bray, Asbury Seminary, Wilmore; C. M. Crawford, Olive Hill; Raymond Earlywine, RR 4, Paris; Edna Franklin, 430 Stevens Lane, Maysville; E. H. Gardner, Hillsboro; G. C. Gaunce, RR 3; Carlisle; R. R. Guthrie, Sharpsburg; Newton Hamlin, Tollesboro; Harlan Hamm, RR 3, Flemingsburg; Homer Hill, Cynthiana; Daniel Insko, Mt. Olivet; Vernon Marshall, Strickett; L. M. Morris, RR 3, Carlisle; Bayard McCann, Springdale; O. Dallas Price, RR 1, Maysville; Howard Ritchie, Barterville; David C. Ross, Mayslick; O. L. Scott, Garrison; L. R. Sumner, Hillsboro; Gordon Tatman, Minerva; Morton VanBibber, South Portsmouth; William Robert Wood, Mt. Olivet.

COVINGTON DISTRICT

George Ammerman, Williamstown; J. J. Barnett, Independence; Harry Barnett, California; Charles W. Carter, Bellevue; C. Richard Carter, Bellevue; Edwin Grant, Asbury College, Wilmore; H. G. Howard, Covington; W. E. Jett, Covington; Dick Kuhn, Fort Thomas;

Jerry Munday, Florence; H. W. Morgan, Williamstown; Stanley Patterson, Covington; William Parker, Fort Thomas; Charles Donald Roettger, Fort Thomas; James Scaff, Cincinnati, Ohio; G. Thomas Steele, Covington; Wayne Taylor, Covington; Thomas Tornash, Covington; Phillip Townley, Asbury College, Wilmore; Don Walsh, Fort Thomas.

DANVILLE DISTRICT

William Ackley III, Wilmore; Louis M. Adams, Wilmore; John Howard Aston, Wilmore; Richard Lilburn Adkin, Wilmore; John Bagwell, Wilmore; Ed. Barger, Brodhead; Earnest Richard Barnes, Wilmore; Kenneth Bibbee, Berea; Harold Brooks, Wilmore; Paul O. Bruce, Wilmore; Gale Cook*, 106 Spring St., Wilmore; Howard Donohue*, Asbury College, Wilmore; Charles Elam, Wilmore; Paul Howe Eubank, Moreland; Ira Fett, Wilmore; Lyle Flinner, Wilmore; Victor Gaut, Harrodsburg; Lawrence George*, Indiana Avenue, Wilmore; Willis Giehart, Wilmore; Lynn Harold Haver, Wilmore; N. F. Harper*, Jr., Junction City; Charles Louis Herron, Wilmore; Donald Ray Herron, Corbin; Joe P. Holtsclaw, RR, Stanford; Edward Gordon Hunter, Wilmore; Henry Clay James, Wilmore; Walter Vernon Jones, Wilmore; U. G. Kays, Harrodsburg; Leo S. Lacy*, Bybee; John Lindsey, Wilmore; James MacKay, RR 4, Lancaster; M. L. McGraw, Danville; Wallace Foster McKinney, Wilmore; Mrs. H. A. Mastin*, College Hill; William Mayo, Wilmore; Rollo Adrian Michael, Wilmore; Arthur Makoto Miyazaki, Wilmore; Charles D. Mitchell, Wilmore; Clyde Moore, Wilmore; Marshall M. Murphie, Wilmore; Hubert L. Patrick*, Somerset; Charles T. Pinkston*, Shakertown; Edward Parker, Wilmore; Paul C. Pepon, Wilmore; William L. Prall, Danville; Walter Quigg, Wilmore; Dorothy Rauh, Wilmore; James D. Robertson, Wilmore; Vincent Rodriquez, Berea; Raymond Roy, Shipola; Almeta Jane Sayger, Wilmore; Charles Columbus Shaw, Wilmore; Booder C. Short, Jr., Wilmore; Mayo Smith, Danville; Mrs. J. H. Spilman, Harrodsburg; George Stevens, RR, Somerset; Norman Taylor, Wilmore; Julian Turner, Wilmore; Lowell Whitten, Wilmore; Isaac Webb, Harrodsburg; Owen Womak, Wilmore; Harry Wulfcamp*, 503 East Mt. Vernon, Somerset; W. B. Venable, Richmond; Mrs. Hubert Yates, Harrodsburg.

FRANKFORT DISTRICT

I. H. Driscoll, Carrollton; Roscoe Jenkins, Carrollton; R. Foster Johnson, Crestwood; Basil King, Shelbyville; Robert Meece, Worthville; Gilford Odel Miley, L. W. Morris, RFD, Shelbyville; Henry Nichols, Salvisa; Robert Owens, Eminence; Edwin Piles, Woodlawn; Jackie Poole, RFD, Shelbyville; Miss Ruby Simpson, RFD, Chaplin; J. H. Spillman, Bedford; Mrs. John Wheary, Ghent; John Henry Woffard, Owenton; William Yates, Taylorsville.

LEXINGTON DISTRICT

Paul R. Bell*, Jr., RR 3, Nicholasville; Chester Brandenburg, Box 308, Winchester; Melvin Brown, Bathany; W. R. Cobb, RR 2, Nicholasville; Charles E. Covington, Asbury College, Wilmore; Francis Coyle, Asbury Seminary, Wilmore; Loeff C. Curtis, Jr., RR3, Winchester; Verner Davis, St. Helens; William S. Davis, 1971 Pensacola Avenue, Lexington; J. C. Everman, West Bend; James T. Fryman, Cynthiaana; Robert Garrett, Asbury College, Wilmore; William P. Gragg, 508 W. 6th Street, Lexington; Robert C. Griggs*, 656 North

Addison, Lexington; J. E. Henrandez, 236 Clay Avenue, Lexington; Andrew Hill, RR 1, Berry; H. T. Hill, Cynthiana; Roy Hill, RR 5, Cynthiana; Charles Hollar, Wilson Avenue, Cynthiana; Harold G. Hunter, Lexington; Jameson Jones, 810 Broadway, Nashville, Tennessee; Robert G. Jones, North Maysville Avenue, Mt. Sterling; Mrs. Alexander Kenner, 107 Morrison Avenue, Wilmore; Henry H. Lawson, Boyd; Edward L. Mainous*, Conkling; Ronald Masters, 563 Walnut Street, Lexington; Ernest Murphy*, S. P. O. 31, Wilmore; Earl Roberts, Cynthiana; Frank Rounsley, Asbury Seminary, Wilmore; Claud Shimfessel, RR 3, Winchester; Kenneth N. Snow*, 201 Main Street, Wilmore; Thurston C. Taylor, S. B. Perkins Hall, SMU Dallas, Texas; C. W. White*, Jr., Cuzick; Sewell Woodward, Jr., 109 Fairlawn Ave., Lexington; Carroll E. Word; Lexington.

Minister's Service Records

ABBREVIATIONS

E.—Effective

R.—Retired

RS.—Retired Supply

OT.—On Trial

T.—A Transfer

3—Third Year Class

FC.—Full Connection

RO.—Recognition of Orders

S.—Supernumerary

IS.—In School

NE.—Non-Effective Years

4—Fourth Year Class

NAME	Present Relation	Act. Yrs.	Con. Admitted	Mem. Record	Ordained Dea.	Eld.
Anderson, R. L.	E.	14	O. T. 1937	R. 1938	1938	1941
Armitage, E. M.	E.	36	O. T. 1915	1912	1915
Arnold, E. K.	R. 1947	44	O. T. 1903	1905	1907
Arnold, J. F.	R. 1951	18	O. T. 1926	1928	1932
Ashley, E. E.	R. 1951	18	O. T. 1933	1935	1937
Ashley, T. B.	E.	39	O. T. 1923	1926	1928
Baldwin, R. M.	E.	21	O. T. 1929	1933	1937
Ball, A.	R. 1940	8	O. T. 1928	1932
Barnett, E. H.	E.	31	O. T. 1920	1922	1925
Beck, B. O.	R. 1945	35	O. T. 1903	1905	1907
Beeler, T. W.	E.	29	O. T. 1920	1924	1926
Benson, J. O.	E.	27	O. T. 1923	1926	1928
Bierley, Gwinn H. ...	E.	10	O. T. 1941	1943	1945
Boatman, Conway ...	E.	35	O. T. 1916	1918	1919
Boswell, G. W.	R. 1937	44	O. T. 1893
Bradley, S. J.	R. 1942	32	O. T. 1909
Bromley, H. W.	R. 1950	32	O. T. 1918	1920	1922
Brookshire, Joseph ...	E.	10	O. T. 1941	1944	1946
Brunstetter, Glenn ...	E.	4	O. T. 1947	FC. 1949	1947	1949
Burnside, E. F.	R. 1949	34	O. T. 1915	1918	1920
Callis, O. H.	R. 1951	34	O. T. 1917	1917	1919
Campbell, W. B.	E.	42	O. T. 1909	1911	1913
Cardwell, W. H.	R. 1948	26	O. T. 1920	1923	1925
Carl, H. K.	E.	17	O. T. 1934	1936	1938
Carnes, Benis G.	E.	6	O. T. 1945	FC. 1948	1947	1950
Carr, Jesse G.	E.	18	O. T. 1933	1935	1937
Carr, John P.	E.	8	O. T. 1943	FC. 1946	1946	1950
Cartmel, J. S.	R. 1940	5	O. T. 1934	1936	1938
Cissna, W. E.	R. 1949	43	O. T. 1906	1908	1910
Clark, J. L.	R. 1942	46	O. T. 1896	1898	1900
Clark, W. L.	R. 1947	52	O. T. 1895	1897	1899
Clay, H. L.	R. 1944	34	O. T. 1910	1912	1914
Clay, Kenneth A.	E.	12	O. T. 1939	1941	1943
Cobb, Dee W.	E.	14	O. T. 1937	1939	1941
Coffman, Guy	E.	42	O. T. 1909	1911	1913
Conn, W. B.	E.	15	O. T. 1936	1938	1940
Cook, John W.	E.	7	O. T. 1944	1945	1947
Cooper, Chas. L.	E.	23	O. T. 1928	1929	1934
Cox, A. G.	R. 1948	30 ½	O. T. 1915	1917	1920
Crain, O. S.	E.	13	O. T. 1938	1939	1942
Cram, Willard G.	R. 1944	46	O. T. 1898
Creamer, John R.	R. 1942	33 ¾	O. T. 1909
Crockett, O. B.	R. 1949	42	O. T. 1907	1909	1911

NAME	Present Relation	Act. Yrs.	Con. Mem. Admitted	Record	Ordained Dea.	Eld.
Crumpler, R. P.	R. 1947	21	O. T. 1926	1906	1913
Curry, Earl T.	E.	16	O. T. 1935	1937	1939
Davis, J. J.	E.	33	O. T. 1918	1936
Davis, Wm. D.	E. 4....	3	O. T. 1948	1949	1950
Davis, Joseph M.	E.	6	O. T. 1945	FC. 1948	1948
Davis, Warner P.	E.	30	O. T. 1921	1922	1925
Dearing, C. G.	E.	26	O. T. 1925	1927	1929
DeHaven, M. N.	E.	12	O. T. 1939	1941	1943
Delaney, Hugh E.	E.	4	O. T. 1947	FC. 1949	1949	1950
Derickson, Algan	R. 1949	9	O. T. 1930	1932
DeArmond, L. C.	R. 1949	35	O. T. 1914	1916	1918
Ditto, T. W.	E. 3....	2	O. T. 1949	FC. 1951	1951
Dorsey, Harold W.	E.	11	O. T. 1940	1941	1942
Durham, Donald	E.	7	T. 1948	1945	1947
Early, E. N.	R. 1947	32	O. T. 1915	1917	1919
Elrod, E. W.	E.	32	O. T. 1919	1921	1923
Finch, J. H.	E.	21	O. T. 1930	1932	1934
Floyd, D. L.	E.	13	O. T. 1938	1940	1942
Foster, A. W.	E.	11	O. T. 1940	1942	1944
Fossett, Earl M.	E.	28	O. T. 1923	1925	1927
Froderman, Carl F. ..	E.	19	O. T. 1932	1935	1937
Fryman, William P. ..	E.	40	O. T. 1911	1913	1915
Funk, S. W.	E.	28	O. T. 1923	1925	1927
Gardner, O. S.	E.	14	O. T. 1937	1936	1939
Garnett, W. B., Jr.	E. 3....	2	O. T. 1949	FC. 1951	1951
Garriott, L. A.	E.	28	O. T. 1923	1924	1927
Garriott, W. B.	E.	43	O. T. 1908	1911	1913
Garriott, W. E.	E.	18	O. T. 1933	1935	1939
Garriott, W. W.	E.	15	O. T. 1936	1938	1940
Gibson, James D.	E.	6	O. T. 1945	1947	1948
Gilbert, J. W.	R. 1946	35	O. T. 1911	1913	1915
Gillespie, Paul C.	E.	29	O. T. 1922	1922	1927
Gilliam, Adolphus	E.	29	O. T. 1922	1924	1926
Gilmore, Smth	E.	20	O. T. 1931	1933	1935
Godbey, A. S.	R. 1946	37	O. T. 1909	1911	1914
Godbey, L. C.	R. 1947	35	O. T. 1912	1915	1916
Godbey, S. B.	R.S. R. 1950	32	O. T. 1916	1918	1920
Goodwin, C. D.	E.	10	O. T. 1941	1943	1945
Gray, Wayne T.	E.	21	O. T. 1930	1933	1934
Greer, C. H.	R. 1942	50	O. T. 1892	1892	1897
Griffy, E. L.	R. 1941	39	O. T. 1902
Gross, John O.	E.	34	O. T. 1916	1918	1920
Haggard, Gerstle M.	E.	27	O. T. 1924	1926	1928
Hahn, Jennings, B.	E.	29	O. T. 1922	1924	1926
Halbrook, Kenneth C.	E. 3....	3	O. T. 1948	FC. 1950	1950
Hall, W. B.	R. 1926	17	O. T. 1907	1910	1914
Haley, Garnett W.	E. 4....	4	O. T. 1947	FC. 1949	1949
Harmon, Jasper B.	E. 3....	2	FC. 1951	1951
Harmon, James T.	E.	15	O. T. 1936	1938	1940
Harrison, T. O.	E.	15	O. T. 1936	FC. 1939	1939	1941
Harsh, C. D.	E.	32	O. T. 1919	1922	1923
Hart, Robert L., Jr.	E.	10	O. T. 1941	1944	1946
Hervey, H. J.	R. 1945	24	O. T. 1921	1923	1931
Hewlett, D. A.	R. 1945	23	O. T. 1919	1928
Hicks, J. K.	E.	22	O. T. 1924	1924	1928
Hill, K. E.	E.	28	O. T. 1923	1923	1927
Hill, Valis V.	E.	8	O. T. 1943	FC. 1945	1945	1947
Hisle, William E.	E.	8	O. T. 1943	FC. 1945	1944	1946

NAME	Present Relation	Act. Yrs.	Con. Mem. Admitted	Record	Ordained Dea.	Eld.
Hoffman, George W. .	E.	40	O. T. 1911	1913	1915
Hogg, C. B.	E. 3....	2	O. T. 1949	FC. 1951	1951	1951
Hopkins, W. P.	E.	25	O. T. 1922	1924	1927
Howard, Fielding, T. .	R. 1945	34	O. T. 1911
Huntsman, R. W.	R. 1929	9	O. T. 1920	1920	1923
Iglehart, James H. ...	E.	6	O. T. 1945	FC. 1946	1946	1949
Insko, Emmett H.	E. 3....	5	O. T. 1946	FC. 1948	1948
Johnson, Andrew	R. 1948	26	O. T. 1921	1925	1927
Johnson, E. C.	E.	24	O. T. 1927	1929	1931
Johnson, L. C.	E.	10	O. T. 1941	1941	1942
Johnson, W. A. E.	E.	15	O. T. 1936	FC. 1939	1938	1941
Johnson, Z. T.	E.	29	O. T. 1918	1920	1922
Jones, Fred P.	E.	15	O. T. 1936	1938	1940
Kays, Onie U.	E.	18	O. T. 1933	1935	1937
Kendall, J. B.	E.	29	O. T. 1922	1925	1927
Kelley, G. W.	E.	35	O. T. 1916	1918	1920
Kenney, William J. .	E. 4....	4	O. T. 1947	FC. 1949	1949	1951
Kenner, Alexander ...	E.	31	O. T. 1920	1922	1924
Kenyon, J. B.	R. 1951	30	O. T. 1916	1917	1919
King, Frank C.	E.	21	O. T. 1930	1932	1934
King, Newton, Jr. ...	R. 1945	20	O. T. 1921	1926	1928
Kitson, George G. ...	E.	17	O. T. 1934	1936	1938
Krebs, C. W.	E.	20	O. T. 1931	1931	1933
Lacks, T. S.	E.	23	O. T. 1927	1932	1934
Larabee, F. H.	R. 1945	42	O. T. 1902	1902	1904
Layne, J. L.	E.	27	O. T. 1924	1926	1928
LeMaster, E. Edwin ..	E.	7	O. T. 1944	FC. 1947	1947	1948
Lewis, Joe H.	E.	30	O. T. 1919	1921	1923
Lewis, John H.	E.	30	O. T. 1921	1926	1927
Mann, S. R.	E.	26	O. T. 1923	1928	1932
Martin, Henry C.	R. 1951	41	O. T. 1910	1910	1915
Means, C. Elliott	E.	13	O. T. 1938	T. 1949	1941	1943
Maxwell, W. S.	R. 1942	42	O. T. 1900
McClintock, J. A.	R. 1931	16	O. T. 1912
McClure, Marvin P. ...	E.	33	O. T. 1919	1921	1923
Meyer, J. I.	E.	28	O. T. 1923	1925	1927
Meyers, Robert L.	E.	25	O. T. 1926	T. 1949	1917	1931
Myers, Eugene K.	E.	10	O. T. 1938	T. 1950	1940	1943
Mirse, Ralph T.	E.	8	O. T. 1943	FC. 1946	1946	1947
Mitchell, W. S.	E.	30	O. T. 1921	1924	1926
Moore, Alfred L.	E.	11	O. T. 1940	1942	1944
Moore, Homer L.	E.	20	O. T. 1931	1933	1935
Moore, Martin	R. 1940	4	O. T. 1936	1938
Moody, Lloyd F.	E.	17	O. T. 1934	1936	1939
Mosley, Fred E. ... RS.	R. 1949	33	O. T. 1905	1909	1911
Moss, J. E.	R. 1941	33	O. T. 1908
Muncey, W. H.	R. 1937	30	O. T. 1907	1907	1911
Murrell, H. G.	E.	34	O. T. 1917	1919	1921
Murrell, Jesse L.	E.	34	O. T. 1915	1920	1922
Neikirk, Clifton L. ...	E.	16	O. T. 1935	1937	1939
Newsome, C. C.	E.	27	O. T. 1923	1927	1929
Norsworthy, James A. .	E. 3....	1	O. T. 1950	1950
Nunnery, Charles A. .	E.	8	O. T. 1943	FC. 1945	1945	1947
Ockerman, E. L.	R. 1941	19	O. T. 1921	1923	1925
Ockerman, R. F.	E.	27	O. T. 1924	1926	1928
Og, Cecil N.	E.	10	O. T. 1941	1943	1945
Onan, L. O.	R. 1928	7 ½	O. T. 1898	1898
Osborne, Arthur L. ...	E.	9	O. T. 1942	1944	1946

NAME	Present Relation	Act. Yrs.	Con. Mem. Admitted	Record	Ordained Dea.	Eld.
Overley, E. R., Jr.	E. 3....	3	R.O. 1948
Pappas, Paul J.	E.	26	O. T. 1923	1928
Parish, J. W.	E.	30	O. T. 1921	1923	1926
Parker, J. R.	E.	14	O. T. 1937	FC. 1939	1926	1931
Patton, Russell R.	E.	23	O. T. 1927	1930	1933
Perkins, Albert R.	E.	27	O. T. 1923	1926	1927
Perry, Charles S.	E.	9	O. T. 1942	1944	1945
Peters, W. S.	E.	34	O. T. 1917	1919	1921
Pettus, Wm. F.	E.	22	O. T. 1928	1932	1934
Pfeiffer, E. R.	E.	15	O. T. 1936	1938	1940
Pilow, C. P.	R. 1947	45	O. T. 1902	1904	1906
Pineur, I. S.	E.	26	O. T. 1925	1927	1929
Piper, Walter R.	E.	10	O. T. 1941	1943	1945
Poore, Wm. H.	E.	17	O. T. 1934	1936	1938
Pope, Wm. M.	E.	7	O. T. 1944	1947	1948
Potts, K. O.	E.	27	O. T. 1924	1926	1928
Prentiss, George D.	R. 1950	43	O. T. 1907	1909	1911
Ragland, S. E.	R. 1931	16	O. T. 1904
Rayburn, J. A.	R. 1940	25	O. T. 1904	1908
Ragan, J. S.	R. 1934	39	O. T. 1893
Rice, Samuel C.	E.	32	O. T. 1918	1922	1923
Roberts, T. P.	R.	15	O. T. 1928	1933	1935
Roberts, Adrain J.	E. 3....	3	O. T. 1948	1951
Robinson, O. W.	R. 1949	31	O. T. 1918	1920	1922
Rogers, Leslie M.	E.	19	O. T. 1932	1934	1936
Rose, Floyd D.	E.	28	O. T. 1923	1925	1927
Rose, R. R.	E.	34	O. T. 1917	1919	1921
Ross, P. J.	R. 1929	37	O. T. 1891
Rounds, L. D.	R. 1951	33	O. T. 1918	1920	1920
Rule, C. H.	E.	17	O. T. 1925	1927	1929
Ryder, G. M.	R. 1928	29½	O. T. 1908
Sanders, Fred E.	E.	15	O. T. 1936	1938	1940
Savage, James E.	E.	46½	O. T. 1904	1904	1906
Savage, J. R.	R. 1935	51	O. T. 1884	1886	1888
Scott, E. B.	E.	18	O. T. 1933	1935	1938
Scott, R. F.	E.	23	O. T. 1928	1931	1934
Scudder, I. J.	E.	22	O. T. 1929	1931	1933
Seevers, O. C.	R. 1949	36¾	O. T. 1912	1915	1917
Sharpe, Willie F.	E. 3....	3	O. T. 1948	FC. 1950	1950
Shelley, M. G.	R. 1947	23	O. T. 1919	1923	1925
Shumway, H. L.	E.	25	O. T. 1926	1926	1928
Simmerman, O. M.	E.	26	O. T. 1925	1927	1929
Smith, A. E.	E.	31	O. T. 1920	1922	1924
Smith, O. P.	E.	32	O. T. 1919	1921	1923
Smith, Robert L.	E.	19	O. T. 1932	1934	1936
Smith, Wm. Hugh	E.	14	O. T. 1937	T. 1949	1938	1941
Sparks, John O.	R. 1933	14	O. T. 1919	1921	1923
Stevens, M. W.	E.	2	O. T. 1949	FC. 1951	1951
Stewart, W. C.	E.	40	O. T. 1911	1913	1915
Strother, W. B.	E.	19	O. T. 1932	1934	1936
Sturgill, Henry	R. 1941	10	O. T. 1924	1927
Swann, E. P.	E.	27	O. T. 1924	1926	1928
Swanson, F. D.	E.	24	O. T. 1927	1923	1931
Sweazy, A. W.	E.	11	O. T. 1940	1941	1942
Sweazy, Clyde A.	E.	27	O. T. 1924	1926	1928
Swift, W. D.	E.	2	O. T. 1949	FC. 1951	1951
Tanner, Cecil C.	E.	28	O. T. 1923	1925	1927
Thomas, C. R.	R. 1949	28	O. T. 1919	1919	1923

NAME	Present Relation	Act. Yrs.	Con. Mem.		Ordained	
			Admitted	Record	Dea.	Eld.
Tilton, John L.	E.	33	O. T. 1918	FC. 1920	1920	1922
Tolson, D. M.	R. 1942	10	O. T. 1932	1936
Tomlin, G. R.	E.	34	O. T. 1917	1920	1922
Townsend, G. W.	E.	25	O. T. 1924	1929	1931
Traynor, G. B.	E.	26	O. T. 1925	1928	1931
Trent, Howard E.	E.	38	O. T. 1913	1915	1917
Tullis, Edward L.	E.	12	O. T. 1939	1941	1943
Vanhorn, Fred	R. 1941	13	O. T. 1927	1930
Vogel, Carl E.	E.	32	O. T. 1919	1921	1923
Waggoner, Enos	R. 1949	34	O. T. 1912	1914	1916
Watkins, A. C.	E.	32	O. T. 1909	1913
Watts, E. C.	R. 1947	37	O. T. 1910	1913	1915
Welburn, W. D.	R. 1932	42	O. T. 1890
Wells, J. T.	E. 3	O. T. 1951	FC. 1951	1951
Wesley, B. M.	R. 1950	33	O. T. 1917	1919	1923
Wesley, Ralph G.	E.	15	O. T. 1935	FC. 1938	1939	1941
West, J. L.	R. 1924	33	O. T. 1888
Whealdon, J. R.	E.	24	O. T. 1927	1929	1931
Whitaker, H. W.	E.	30	O. T. 1918	T. 1949	1922	1930
White, Charles N.	E.	20	O. T. 1928	1933	1934
Wiley, H. M.	E.	16	O. T. 1935	1937	1939
Williams, L. E.	R. 1945	27	O. T. 1915	1915	1917
Williams, W. M.	R. 1946	36	O. T. 1910	1912	1916
Williams, W. T.	R. 1940	24	O. T. 1916
Wilson, R. K.	E.	8	O. T. 1943	1945	1947
Wilson, R. T.	E.	20	O. T. 1931	1933	1935
Wood, J. Ralph	E.	30 ½	O. T. 1921	1923	1926
Worthington, John W.	E.	29	O. T. 1922	1924	1927
Wyatt, W. F.	R. 1928	41	O. T. 1887	1889	1891

On Trial

NAME	Class	Admitted	Ordained	
			Deacon	Elder
Allen, A .C.	First Year	1951	1948	1951
Ervin, Marshall, H.	First Year	1950
Gardner, Harold F.	First Year	1949
Gardner, Robert W.	First Year	1949
Hahn, Raymond J.	First Year	1950
Harman, Jasper B.	Third Year	1949	1951
Jones, Hugh R.	First Year	1949
Lemons, L. A.	First Year	1951
Moran, Edwin W.	Second Year	1949
Mussman, Robert W.* ...	Second Year	1949	1950
Mynear, R. C.	First Year	1951
Patton, Wayne A.	First Year	1951
Parrish, A. H.	First Year	1951
Philpot, Ford R.	First Year	1951
Pugh, Robert C.	First Year	1949
Tanner, Charles W.	First Year	1950
Turkington, C. G.	First Year	1951
Tien, Joshua	First Year	1951	1951
Willis, Samuel C.	First Year	1951

* No official action was recorded in the Conference Session concerning the status of this member.

Special Appointments with Record of Annuity Responsibility

E—Effective		R—Retired		T—Transferred		YEAR 1951	
NAME	Present Relation	Years Accepted	Cash Income	Responsibility Assessment			
				Paid	Lost	Without	
Ashley, T. B.	E.	38	\$4800.00	1951		
Boatman, Conway	E.	34	7000.00	1951		
Brookshire, Joseph	E.	9	8672.00	1951		
Callis, O. H.	E. 1951	33	2700.00	1951		
Cobb, Dee W.	E.	13	2995.00	1951		
Conn, W. B.	E.	14	No Report	1951		
Cook, John W.	E.	6	No Report	1951		
Davis, J. J.	E.	No Report	Board of Missions	
Davis, W. D.	E.	2	No Report	Board of Missions	
Davis, Joseph	E.	5	No Report	Board of Missions	
Gross, John O.	E.	25	8500.00	General Board	
Gibson, James D.	E.	5	3842.00	1951		
Gray, Wayne T.	E.	20	No Report	1951		
Johnson, Z. T.	E.	28	7000.00	1951	Personal	
Johnson, Edward C.	E.	23	4788.00	1951	U. S. Army	
Johnson, L. C.	E.	9	No Report	Board of Missions	
Jones, Fred P.	E.	14	No Report	1951	U. S. Army	
Kenyon, J. B.	R. 1951	30	4500.00	1951		
Kendall, J. B.	E.	28	1500.00	1951		
Moran, Edwin W.	E.	1	5750.00	1951		
Pappas, John P.	E.	25	No Report	1951		
Parker, J. R.	E.	13	2915.00	1951		
Price, Robert M.	T. 1951	28	No Report	1951		
Pfeiffer, E. R.	E.	14	No Report	1951		
Rule, C. H.	E.	15	No Report	1951		
Sweazy, Clyde A.	E.	27	6000.00	348.00	By Methodist Home	
Tullis, E. D.	E.	10	5800.00	General Board	
Wilson, R. K.	E.	8	4104.00	1951	Personal	

NOTE—Reasonable time will be allowed for payment and recovery of the year.

Accepted Supply Pastors in Full Time Service

NAME	Licensed to Preach	First Pastorate	Course of Study	Ordained Deacon	Ordained Elder	Full-Time Service
Allen, A. C.	1934	1935	Admitted	1949	1951	8½
Allen, B. L.	1923	1925	1946	1939	1946	23
Florence, Jesse	1922	1926	1935	1934	1936	20¾
Holland, H. B.	1928	1932	Taking	10
Mastin, H. A.	1926	1927	1937	1935	1937	24

NOTE—This is a new listing which will be enlarged as records are in.

PART III

Daily Proceedings

JOURNAL OF THE DAILY PROCEEDINGS OF THE
ONE HUNDRED THIRTY-FIRST SESSION OF THE KENTUCKY
ANNUAL CONFERENCE OF THE METHODIST CHURCH

(Thirteenth Session of the United Church).

FIRST DAY, WEDNESDAY, AFTERNOON SESSION

Opening Session: The Kentucky Annual Conference of the Methodist Church met in its One Hundred Thirty-first session in the Administration Building Chapel of Eastern Kentucky State College, Richmond, Kentucky, Wednesday afternoon, August 15, 1951, at 2:15 o'clock, Bishop Wm. T. Watkins, presiding.

Devotions: The organ prelude was played by Miss Joy Lee, organist of First Methodist Church, Richmond. Rev. W. H. Poore, host pastor, announced the hymn, "The Church's One Foundation." Prayer was offered by Dr. E. M. Fossett, superintendent of the Ashland District.

Organization: Homer L. Moore, Secretary, announced the calling of the roll would be by the card system.

Standing Rules: A. R. Perkins, the Cabinet Secretary, recommended that the rules on pages 11-14 of the 1950 Journal be the standing rules of the Conference. Carried.

Changes In Boards and Committees: On motion of A. R. Perkins, the Cabinet's nominations were confirmed.

Board of Evangelism: J. W. Gibson in place of E. B. Lovern, deceased; Cecil Brown in place of D. M. Hutton, deceased.

Board of Missions and Church Extension: A. J. Herald in place of Karl Vogel, removed from the state.

Board of Trustees: Term Expiring in 1954—C. D. Harsh, Guy Coffman, J. Owen Reynolds and A. C. Martin.

Kentucky Methodist Publishing Commission: W. S. Mitchell in place of J. F. Arnold, retiring.

Commission on Lake Junaluska Cottage: C. L. Cooper in place of A. R. Perkins, also C. L. Cooper in place of A. R. Perkins, Trustee; W. P. Fryman in place of E. M. Fossett.

Committee on Accepted Supplies: I. S. Pineur in place of Paul Stewart, transferred; J. H. Igleheart in place of E. E. Ashley, retiring. For remaining Boards, Committees, see Annual Election.

Excused from Attendance: On motion of E. M. Fossett, E. K. Meyers, R. L. Anderson, K. L. Harris were excused from attendance. On motion of A. R. Perkins, C. W. Tanner and E. H. Insko were excused.

Words of Welcome: W. H. Poore, Conference Host, warmly welcomed the Annual Conference to Richmond.

Dr. W. F. O'Donnell, President of Kentucky State Teachers' College, followed with further words of welcome to Richmond and the campus of State Teachers' College.

Response: Bishop Wm. T. Watkins responded very graciously in behalf of the Conference, now meeting in Richmond for its fifth session.

Conference Relations: On motion of G. R. Tomlin, E. E. Ashley was referred to the Committee for the retired relation; and E. R. Pfeiffer was referred for Sabbatical Leave. On motion of R. R. Patton, John F. Arnold was referred for retired relation. On motion of A. R. Perkins, J. B. Kenyon and O. H. Callis were referred for retired relation. Floyd D. Rose referred the name of L. D. Rounds for the retired relation, and he was excused from further attendance upon the Conference.

Introductions: The following guests were introduced to the Conference: Rev. and Mrs. James Fisher of the Memphis Conference; E. R. Overley, evangelist, from the Louisville Conference.

Conference Bar: Rows A to Q were fixed as the bar of the Conference.

MEMORIAL SERVICE

Dr. John E. Moss, presiding, introduced the service with a call to worship and presented Miss Brown Telford who rendered "Whispering Hope" on the concert harp.

Congregational hymn, "Bless Be the Tie that Binds," was led by Thomas Bonny, Conference song leader.

Dr. Moss lead in prayer with harp musical background including, "Abide With Me," "Lead Kindly Light," "O Love That Will not Let me Go" and "We Are Traveling Home to God" closing with famous quotations from literature.

The names of those who had died during the year were called. Ministers: G. F. Thomas, H. M. Massie, Dr. Charles C. Fisher, G. M. Ryder, R. N. Richardson, Geo. A. Young, Marcus Wall, N. C. Richter. Widows: Mrs. J. M. Mathews, Mrs. Price T. Smith, Mrs. G. W. Crutchfield.

Memorial Sermon: The sermon was delivered by M. P. McClure, Cynthania, closing with the words, "Old preachers never die, they just live on forever."

Conference Business: The business session was resumed at 3:40 p. m.

Order of the Day: On motion of D. V. Snapp, the report of the Board of Education was made the order of the day for 11:45 a.m., Thursday.

Report of the Committee on Higher Education was fixed for Friday, 9:00 a.m.

Printed Program: On motion of M. P. McClure, the printed programs for the Conference were adopted as the official program.

Disciplinary Question No. 24: "Who are admitted into full connection?" was called. William Bascom Garnett, Jr., (elected to deacon's orders); Jasper Buchanan Harmon, (elected to deacon's orders); Charles Benn Hogg, (elected to elder's orders); Maurice William Stevens, (elected to elder's orders); William Dewey Swift, (elected to elder's orders); James Thornsby Wells, (elected to deacon's orders). These candidates were called to the platform where Bishop Watkins asked the disciplinary questions, following which they were admitted into full connection by vote of the Conference.

Announcements: Homer L. Moore made the announcements for the day.

Introductions: Dr. C. W. Critchlow was introduced.

Conference Relations: On motion of A. R. Perkins, Henry C. Martin was referred to the committee for retired relation.

Adjournment: On motion of W. L. Clark, duly seconded, the Conference adjourned.

Benediction: S. C. Rice of Harlan pronounced the benediction.

FIRST DAY, WEDNESDAY, NIGHT SESSION

Anniversary of Retirement Brotherhood: Hymn, "O For a Thousand Tongues to Sing." Prayer by John L. Tilton. Solo, "Somebody Did a Golden Deed," Thomas Bonny. Initial statement was made by W. B. Garriott. The treasurer's report was read by W. W. Ball. Introduction of speaker, J. E. Savage. The speaker was Dr. Chas. W. Calkins whose subject was "Our Obligation to Our Annuitants." Hymn, "Blest Be the Tie," was sung.

Anniversary of Town and Country Work: Robt. Hart, Jr., presided in the absence of R. L. Anderson who is ill. Prayer by O. S. Gardner. The address of the evening was delivered by Dr. John Baxter Howes, Westminster Seminary, Westminster, Maryland.

SECOND DAY, THURSDAY, MORNING SESSION

Devotions: C. A. Nunnery, presided. Hymn, "Lead On O King Eternal," was sung. The prayer was offered by Rev. M. H. Irwin.

Bishop Watkins presented the guest minister for the week, Dr. George Alfred Fallon. Dr. Fallon gave the devotional message, "I belong to Christ." Hymn, "O For a Thousand Tongues to Sing," was sung.

BUSINESS SESSION

Journal: C. Nevil White reported the Journal for Wednesday's sessions was correct.

Order of the Day: Balloting for delegates to General Conference was called.

Resolution: G. R. Tomlin offered a resolution on the sacredness of the ballot. It was adopted. (See Resolutions.)

The secretary announced that our Conference is entitled to four ministerial delegates and four lay delegates to the General Conference.

Tellers: A. R. Perkins read the Cabinet nominations for Tellers. Clerical—Ashland District, J. H. Finch; Barbourville District, W. E. Garriott; Carlisle District, Gwinn Bierly; Covington District, G. W. Hoffman; Danville District, C. Nevil White; Frankfort District, W. B. Campbell; Lexington District, C. L. Cooper. Lay—Ashland District, George Anderson; Barbourville District, D. M. McDaniel; Carlisle District, Charles Law; Covington District, T. E. Fitzbaugh; Danville District, Woodson May; Frankfort District, D. C. Poe; Lexington District, D. V. Snapp.

Bar of Conference: H. W. Dorsey moved that the platform be included in the bar of the Conference and that the statistical force be allowed to vote.

Election of Delegates: Vote No. 1 was ordered and taken.

Standing Rules: A. R. Perkins offered an amendment to the Standing Rules of 1950 referring to pensions. (See page 13 of 1950 Conference Journal.)

No. 21 (3)

The rate of or assessment (for pension purposes) payable annually by each active member of the Conference shall be as follows:

On a graduating scale, against the established minimum salary 1%, from this up to \$3,000 on a 2% rate and on \$3,000 and over 3%. The entire proceeds from this assessment shall be paid by the men to the Claimants Office to be set aside for the Stabilization Fund, beginning with this Conference and carrying through the next Quadrennium.

In calculating this assessment against the District Superintendents there shall first be an expense deduction of \$1,500 and each Pastor shall be allowed 10% deduction on his salary.

Memorials: A. R. Perkins moved that a committee be appointed to screen the Memorials to be offered to the Conference. Granted.

Committee: C. A. Sweazy, J. I. Meyers, D. V. Snapp, C. B. Vanarnsdale, A. R. Perkins, M. P. McClure.

Methodist Publishing House: Darrell Behringer, represented the Publishing House, and spoke of some of the problems of the publisher. After recommending current books to the ministers he presented a check for the profits from the Publishing House to Bishop Wm. T. Watkins in the amount of \$4,263.89.

Disciplinary Question No. 24: "Who are admitted into Full Connection?" was asked for the second time.

Thomas White Ditto was admitted into Full Connection and was elected to Deacon's orders.

Council of Churches: Rev. Alexander M. Warren, Executive Secretary of the Kentucky Council of Churches, was presented and spoke concerning his work.

Courtesies: C. D. Goodwin introduced the following: Dr. Victor Henry, M. C. Yates, George S. Wood, M. Stroud, Dr. Oscar W. Lever, John Baggett, Wayne McLain, John O. Gross, Isaiah Manahan, Ed L. Tullis.

Kentucky Wesleyan College: The new president of Kentucky Wesleyan College, Dr. Oscar W. Lever, was presented to the Conference for the purpose of bringing greetings.

Report on Ballot No. 1: Clerical ballot No. 1 resulted as follows: Votes cast 150; defective, 1; effective, 149; necessary to elect, 75.

R. R. Patton received 87 votes and was declared elected.

Lay ballot No. 1 resulted as follows: Votes cast, 98; defective, 7; effective, 91; necessary to elect, 46.

Carl W. Haggard received 58 votes and was declared elected.

Mrs. R. T. Brown received 56 votes and was declared elected.

Ballot No. 2 was ordered and taken.

Board of Hospitals and Homes: Dr. Adolphus Gilliam, chairman, took the floor and presented the following who reported their work: Walter P. Phelps, Good Samaritan Hospital; Thomas B. Ashley, Methodist Hospital of Kentucky; C. A. Sweazy, Methodist Home of Versailles. Adolphus Gilliam brought the written report of the Board, moved its adoption. It was adopted. (See report.)

Board of Ministerial Training: Disciplinary Question No. 21, "Who are recommended for Admission on Trial?" was called.

Albert C. Allen was admitted and elected to Elder's orders under local preacher's rules.

R. C. Lanham was admitted on trial and elected to Deacon's orders under the seminary rules.

Lawrence Atwell Lemons was admitted.

Robert Campbell Mynear was admitted.

(The report was interrupted to hear report on Ballot No. 2).

Report on Ballot No. 2: Election for Clerical delegates ballot No. 2 resulted as follows: 158 votes cast; 8 defective; 150 effective; necessary to elect, 76. No election.

Lay Ballot No. 2 resulted as follows: Votes cast, 100; defective, 4; effective, 96; 49 to elect. No election.

Ballot No. 3 was ordered and taken.

F. E. Sanders moved that the names of those who received ten or less should not be read. Floyd D. Rose made a motion that when we adjourn we adjourn to assembly at 2:00 p.m. for further balloting.

Order of the Day: Frank C. King, chairman of the Board of Education, presented Dr. G. Ray Jordan who spoke to the Conference on "Stop, Look, Listen."

Announcements: Homer L. Moore made the announcements.

On motion it was ordered that when we adjourn we meet at 2:30 p. m.

Excused: On motion of R. R. Patton, J. L. Layne, G. B. Traynor were excused to conduct funerals.

Report on Ballot No. 3: F. E. Sanders moved that his motion concerning reading the names of those who received ten or less votes be recinded. It was done.

Election for Clerical delegates ballot No. 3 resulted as follows:

Votes cast, 133; defective, 8; effective, 125; necessary to elect, 63. No election.

Lay Ballot No. 3 resulted as follows: Votes cast, 96; defective, 8; effective, 88; necessary to elect, 45.

D. V. Snapp received 64 votes and was declared elected.

Kelley J. Day received 48 votes and was declared elected.

The fourth ballot was ordered and taken.

On motion of W. L. Clark the ballot was ordered sealed until 1:45.

Benediction by A. R. Perkins.

SECOND DAY, THURSDAY, AFTERNOON SESSION

Conference Business: Hymn, "All Hail the Power of Jesus' Name," was sung. Prayer by P. C. Gillespie.

Ballot No. 4: On the motion of W. C. Haggard, Ballot No. 4 was declared null and void on account of a misunderstanding as to when the vote was to be taken. It was voted that we would remain in session for the report on Ballot No. 4, which was ordered and taken.

Board of Ministerial Training Report: (Continued) Allen Huston Parrish, Wayne Allen Patton, Charles D. Turkington, Samuel C. Willis and Joshua Tien were admitted.

Elder's Orders: Joshua Tien and Adrian J. Roberts were elected to Elder's Orders.

Courtesy Transfer: Olin Hunt, Jr., was announced as transferred from the Florida to the Kentucky Conference for the purpose of election to Elder's Orders under the missionary rule. He was then elected to Elder's Orders.

Transferred Out: Olin Hunt, Jr., was transferred back to the Florida Conference.

Transferred In: Lewis Caister was transferred from the Detroit Conference to the Kentucky Conference and was then elected to Elder's Orders.

C. N. Helphenstine was elected to Deacon's Orders as a local deacon.

Course of Study: The Classes in the Course of Study were advanced on recommendation of the Board of Ministerial Training. (See Conference Minutes).

E. R. Overley, Jr., was granted one year extension of time for the completion of his studies by two-thirds vote of the Conference.

Accepted Supplies: H. W. Dorsey read the list of Accepted Supplies recommended by the Committee. (See Report).

World Service Commission: M. P. McClure moved that the World Service Commission be instructed at the 1952 session of the Annual Conference to take \$6,500 of the money included in Roll Call Offering for Lake Junaluska Advance and designate it as a Veterans' Day offering and make it available for immediate distribution through the Board of Conference Claimants. (See Report).

Report on Ballot No. 4: The Clerical Ballot No. 4 resulted as follows: Votes cast, 140; necessary to elect, 71. John O. Gross received 71 votes and was declared elected.

Lay Ballot No. 4 was reported as follows: No election.

Clerical Ballot No. 5 was ordered taken.

G. W. Haggard moved that the ballot be counted, sealed, and reported to the next session. Floyd D. Rose moved as a substitute that the ballot be sealed and handed to the Conference secretary until one hour before the next session. The substitute prevailed and the original motion was defeated.

James A. Rayburn: A letter from James A. Rayburn, retired, requesting to be excused from attendance upon the Conference, was read by Homer L. Moore.

Introductions: The following were introduced: Roscoe Tarter, B. C. Thomas, James Keath, James Shepherd, Edge Gamble, Hugh Allen.

W. L. Clark moved that we adjourn. Carried.

Benediction was pronounced by G. R. Tomlin.

Evangelistic Hour: At 4:00 p.m., W. E. Garriott, presiding.

Prayer, W. C. Stewart. Hymn, "A Charge to Keep I Have," was sung. Solo, "There's No Friend Like Jesus," Thomas Bonny. The message was by Dr. George Albert Fallon who spoke on: "A Change". Hymn, "More Love to Thee," was sung. Benediction by W. E. Garriott.

SECOND DAY, THURSDAY, NIGHT SESSION

Youth Night: Annual Youth Night observance was held on Thursday evening, August 16, with Bobby Jones, president of Kentucky Conference M. Y. F., presiding. Group singing was led by J. H. Igleheart. Conference and District Directors of Youth Work were introduced by D. V. Snapp, Executive Secretary. Wm. Swift, Director of the Wesley Foundation, University of Kentucky, spoke regarding his work.

Hymn, "All Hail the Power of Jesus' Name," was sung. Rhoda Anne Gillespie led the group in prayer. The message was given by Rev. Joe W. Bell, Youth Division of the General Board of Education, Nashville. Hymn, "Faith of Our Fathers," was sung. The meeting was dismissed by the Methodist Youth Fellowship benediction.

THIRD DAY, FRIDAY, MORNING SESSION

Devotions: K. L. Harris, presiding. Hymn, "Holy, Holy, Holy, Lord God Almighty," was sung. Solo, "No One Ever Cares for Me Like Jesus," by Thomas Bonny. Address by Dr. George Albert Fallon,

"Christ Makes a Difference." Hymn, "O For a Thousand Tongues to Sing," was sung.

CONFERENCE BUSINESS

Journal: D. V. Snapp reported that the Journal for Thursday's session had been examined and found correct.

Report on Ballot No. 5: Clerical: Votes cast, 135; defective, 4; effective, 131; necessary to elect, 66.

A. R. Perkins received 70 votes and was declared elected.

Lay: Votes cast, 72; defective, 9; effective, 63; necessary to elect, 32.

C. E. Hurst received 42 votes and was declared elected.

Woodson May received 40 votes and was declared elected.

Retirement Brotherhood: W. B. Garriott asked permission to call on immediate session of the Retirement Brotherhood. It was granted.

Personal Privilege: A. R. Perkins presented Nevil White who introduced Rev. and Mrs. W. S. Maxwell to the Conference, who came to the platform, in recognition of their 60th wedding anniversary.

James Cannon: Bishop Watkins introduced Dr. James Cannon of the School of Religion of Duke University and he addressed the Conference.

Report of Commission of Higher Education: The report was presented by R. R. Patton. Printed report received without reading. (See Report). It was voted to take up the report recommendation by recommendation. The Secretary announced an error as to the basis for the number of delegates to the Jurisdictional Conference. Our quota is four instead of five.

Report on Ballot No. 6: Clerical: Votes cast, 166; defective, 1; effective, 165; necessary to elect, 83.

E. M. Fossett received 87 votes and was declared elected.

Lay: Votes cast, 99; defective, 7; effective, 92; necessary to elect, 43.

Mrs. C. L. Cooper received 63 votes and was declared elected.

Report of Commission on Higher Education. (Continued)

Recommendation No. 1. It was properly moved and seconded that the recommendation be adopted. There was discussion by P. C. Gillespie and M. C. Redwine. During the discussion offered by Mr. Redwine, R. R. Patton called for a point of order. He said, "I move that the speaker confine his remarks to the paper and leave out personalities." This action was confirmed by a vigorous outburst of applause from the audience.

Following the completion of Mr. Redwine's remarks, R. R. Patton made a statement of clarification stating that a survey and dignified study by our Conference General Board leaders had preceeded the proposed action. C. E. Vogel spoke for the paper noting that now is the hour for action. "We must produce an educated leadership in Kentucky and I have every confidence in the proposed plan."

The question was called and Recommendation No. 1 was adopted.

R. R. Patton presented Recommendation No. 2. After reading he moved for adoption receiving a second by C. E. Vogel. It was adopted.

Recommendation No. 3 was presented by R. R. Patton. It was adopted, after discussion by C. H. Greer, M. P. McClure, with a statement of clarification by Bishop Watkins.

R. R. Patton presented Recommendation No. 4. He moved the adoption of the Recommendation and was supported with a second from A. R. Perkins.

H. J. Hervey commended the paper but called for a change under Recommendation No. 4 in lines two and three as follows: That the words, "Appointed by the Board of Education" be changed so as to read: "Nominated by the Board of Education." That there be inserted following Board of Education of each Conference "With privilege of other nominations from the floor." F. D. Rose requested the privilege of the floor for N. O. Kimbler to speak for the paper. This request was seconded by A. R. Perkins and approved. Mr. Kimbler expressed the opinion that a liaison committee can only act in an advisory capacity. G. M. Haggard raised the question concerning "one member at large" in line two, stating that it should read "two members at large from each Conference." This change was approved. With the preceeding changes, the question was called and the Recommendation was adopted.

R. R. Patton called attention to Recommendation No. 5. He moved for adoption with a second by G. R. Tomlin. It was adopted.

R. R. Patton moved for the adoption of the entire report, receiving a second by Adolphus Gilliam. The entire report was adopted.

John O. Gross: John O. Gross, of the Division of Colleges of the General Board of Education, Nashville, spoke words of approval in the action taken here this morning.

Dr. Gross moved the following: That the Joint Board be continued as a corporation until the Conferences see fit to order its dissolution. Until the Liaison Committee is set up as provided in this report it shall be responsible for the promotion of College Day. The motion was seconded by G. M. Haggard. It was adopted.

The following motion was made by Dr. Gross: That the Commission on Higher Education be continued through the Conference year 1951 and 1952 and be responsible for making plans for the Finance Campaign voted by this Conference. It was seconded by M. P. McClure and the motion was adopted.

John O. Gross offered resolution concerning local conference Boards of Trustees. It was adopted. (See Resolution).

Union College: R. R. Patton presented the changes worked out as amendments to the Articles of Incorporation by the Board of Trustees of Union College. (See Report). When these changes are made in the Articles of Incorporation for Union College by the Board of Trustees they will become law and is so approved by this body.

Wesley Foundation: A resolution was offered by R. R. Patton concerning Wesley Foundation work. (See Resolution). The Resolution was approved.

Special Privilege: M. P. McClure presented a resolution requesting the return of Bishop Wm. T. Watkins to the Louisville Area for the new quadrennium. This resolution was supported by six pages of signatures of members of the Conference. The Bishop responded very feelingly. (See Resolution).

Delegate to Ecumenical Conference: John O. Gross asked permission to leave the seat of the Conference today as he was a delegate at large to the Ecumenical Conference in England.

Introductions: C. D. Goodwin presented the following visitors: Bishop Roy Short, Dr. Ted Hightower, Walter House, Dr. C. W. Grant, Rev. James Shepherd, Rev. Paul Shepherd, Dr. D. M. Spears, Dr. R. H. Wade, Dr. Roy H. Kleiser, Rev. Wm. E. Morris, Dr. Summers Brinson, Dr. W. I. Munday, Dr. F. D. Pederson.

Order of the Day: Orders for the day for today be carried over to tomorrow's session in the order named; motion by J. L. Tilton. It was properly seconded and carried.

Excused: Warner P. Davis was excused from further attendance upon the Conference.

Report on Ballot No. 7: Lay, Votes cast, 103; defective, 3; effective, 100; necessary to elect, 51.

Jack Ott carried sufficient votes for election.

After announcements by the Secretary, the benediction was pronounced.

THIRD DAY, FRIDAY, AFTERNOON SESSION

4:00 p.m.—Preaching Service. H. K. Carl, presiding. The speaker was Dr. George Albert Fallon.

5:30 p.m.—Board of Ministerial Training Banquet, Blue Room, Cafeteria.

THIRD DAY, FRIDAY, EVENING SESSION

Anniversary of the Board of Missions and Church Extension was held at 7:30 p.m. L. M. Rogers presided at the service. The speaker was Dr. Frederick L. Pederson, Associate Secretary, Church Extension Section, Philadelphia Office.

FOURTH DAY, SATURDAY, MORNING SESSION

Devotions: D. L. Floyd, presiding. Thomas Bonny led in singing, "Come Thou Fount of Every Blessing." Prayer by James Bevins. Hymn, "Are Ye Able," was sung.

Address by the guest minister, Dr. George Albert Fallon, who spoke on the subject, "Christian Values versus Confusion." Hymn, "O God, Our Help in Ages Past," was sung.

Benediction by D. L. Floyd.

CONFERENCE BUSINESS

Journal: D. V. Snapp reported the Journal for Friday's sessions is correct.

Ordination Service: W. H. Poore announced that the Ordination Service would be held Sunday, 9:00 a.m., at the First Methodist

Church and that all other services would be held at the college auditorium starting with the Love Feast at 9:45 a.m.

Kentucky Wesleyan College: L. F. Moody announced the formal opening of the new Kentucky Wesleyan College at Owensboro and reception for Dr. Oscar Lever with Bishop Fred P. Corson, speaker, October 9, 3:00 p.m.

Standing Rules: A. R. Perkins, for the cabinet, moved a substitute for rule No. 12. To read—In keeping with Par. 648, Discipline of 1948—The committee on Conference Relations shall enquire of each District Superintendent concerning the character of each minister and make a report to the Annual Conference. Carried.

Conference Trustees: A. R. Perkins, for the Cabinet, nominated O. S. Crain to fill the vacancy caused by the retirement of H. C. Martin.

Report on Ballot No. 7: Clerical: Votes cast, 159; defective, 6; effective, 153; necessary to elect, 77.

C. E. Vogel received 77 votes and was declared elected.

Ballot No. 8 was ordered.

Emory University: Dean H. B. Trimble of Emory School of Theology was presented and he addressed the Conference.

Appointments: Bishop Watkins announced that the tentative set of appointments had been made and that the men might talk to their District Superintendents.

Order of the Day, Pension Interests: W. B. Garriott moved that the report of the Treasurer, W. W. Ball, be received and filed. Motion carried. (See Report).

Brotherhood Campaign: J. E. Savage, Welfare Secretary Methodist Retirement Brotherhood, reported on the endowment campaign. Report adopted. (See Report).

W. B. Garriott moved that when the Auditor's report was received that it would be included in the above report.

Retirement Brotherhood: W. W. Garriott read the report of the Brotherhood. It was adopted. (See Report).

Central Endowment Committee: John L. Tilton read their report. (See Report).

New Secretary of Pensions: W. W. Garriott read the report of the session of the combined Boards of Conference Claimants and Retirement Brotherhood, naming John L. Tilton secretary of ministers' pensions. Report was adopted. (See Report).

J. E. Savage: C. W. Haggard offered a resolution complimenting the services of J. E. Savage as Welfare Secretary and campaign director.

Report on Ballot No. 8: Clerical: Votes cast, 141; defective, 3; effective, 138; necessary to elect, 72. There was no election.

Lay: Votes cast, 76; defective, 4; effective, 72; necessary to elect, 37.

Joe Brumbach received 43 votes and was declared elected.

Henry M. Zimmerman received 39 votes and was declared elected.

On Announcing Ballot: W. L. Clark moved that the tellers read only the names of those receiving five or more votes. Motion defeated.

Board of Conference Claimants: John L. Tilton, chairman, read the report, including recommendations and officers for the new year. It was adopted. (See Report).

Men In Detached Service: F. E. Sanders moved that M. P. McClure present information concerning assessments against men in detached service. By common consent the information was given.

Certificates to Retired Ministers: Bishop Watkins presented certificates to the following men retiring at this session: John F. Arnold, E. E. Ashley, O. H. Callis, J. B. Kenyon, H. C. Martin, L. D. Rounds.

Order of the Day, Advance for Christ and His Church: Frank C. King presented Ed L. Tullis from the General Board of Church Extension who reported on the accomplishments of the Advance Movement during the quadrennium.

Ballot No. 9 Reported: Clerical: Votes cast, 143; defective, 5; effective, 138; necessary to elect, 70.

H. L. Moore received 79 votes and was declared elected.

Lay: Votes cast, 84; defective, 4; effective, 80; necessary to elect, 41. No election.

Order of the Day, Board of Lay Activities: C. W. Haggard, Conference Lay Leader, presiding. Hymn, "Blessed Assurance," was sung. C. W. Haggard moved that printed report, when off the press, be received for inclusion in the Minutes. (See Report).

Mr. Haggard then gave his report as Conference Lay Leader. (See Report).

Report of Ballot No. 10: Clerical: Votes cast, 131; defective, 2; effective, 129; necessary to elect, 65.

F. D. Rose received 72 ballots and was declared elected.

Lay: Votes cast, 68; defective, 4; effective, 64; necessary to elect, 33.

N. O. Kimbler received 48 votes and was declared elected.

Lay Leader: P. C. Gillespie gave the nomination of the Board of Lay Activities as C. W. Haggard. It was confirmed.

C. W. Haggard read the nominees for the District Lay Leaders and they were confirmed. (See Report).

Treasurer's Report: E. K. Arnold, treasurer, reported on the activity Funds. (See Report).

Point of Order: Marcus C. Redwine raised a point of order concerning the proper way to elect Conference Lay Leaders. Bishop Watkins announced that he would rule later. (See Report—Bishops Decision).

Personal Privilege: P. C. Gillespie reported that Lay Leader Haggard had been regularly elected by a quorum meeting.

1951 Convocation: Marcus Redwine called attention to the printed report of the 1951 Convocation of the Southeastern Jurisdiction which had been distributed.

Personal Privilege: C. W. Haggard, Lay Leader, defended the matter of his nomination and election.

Bishop Watkins set 4:00 p.m. today as a time for presenting facts concerning the above point of order.

Order of the Day, Report of World Service and Finance: L. F. Moody presented report No. 1 and it was adopted. (See Report).

L. F. Moody read Report No. 2 and it was adopted. (See Report).

Preferred Claims: O. B. Crockett spoke in defense of Preferred Claims as related to Roll Call Funds.

Conway Boatman spoke concerning omission of College Day from Roll Call.

Previous Question: S. C. Rice moved the previous question and it was ordered. Report No. 2 was adopted.

Conference Treasurer's Report: E. K. Arnold read his report and it was filed for printing in the Minutes. (See Report).

Ballot No. 11: On motion of M. P. McClure, Ballot No. 11 was ordered sealed and handed to the Secretary.

Introductions: The following were introduced to the Conference: Horace Weaver, David Sageser, Jesse Stuart.

Adjournment: A. R. Perkins moved that Conference adjourn until 2:00 p.m.

The benediction was pronounced by W. A. E. Johnson.

FOURTH DAY, SATURDAY, AFTERNOON SESSION

Devotion: Hymn, "All Hail the Power of Jesus' Name," was sung. Prayer by S. C. Rice.

CONFERENCE BUSINESS

Report of Ballot No. 11: Clerical: Votes, 96; defective, 1; effective, 95; necessary to elect, 48. No election.

Report of Board of Missions: L. M. Rogers read report No. 1 and it was adopted.

Report No. 2 was read and adopted.

T. O. Harrison read Report No. 3. (See Reports 1, 2, 3).

Board of Education: The report was read by Ed L. Tullis. It was adopted. (See Report).

Joint Board of Trustees were elected as follows: W. H. Poore, Henry Nichols, W. A. Stanfill.

Report of Ballot No. 12: Clerical: Votes cast, 90; defective, 1; effective, 89; necessary to elect, 45. No election.

Endowment Credit: J. E. Savage made a motion concerning allocation of ministers' endowment credit. Motion lost.

Publishing Commission: The report of the Publishing Commission was read by J. T. Harmon. It was adopted. (See Report).

Kentucky Methodist: C. R. Rouse, Alexandria, urged support of The Kentucky Methodist.

Abandoned Property: G. R. Tomlin offered request No. 1 for abandoning property. (See Requests).

G. R. Tomlin offered request No. 2 for abandoning and sale the Rockhold Church property. (See Requests).

G. R. Tomlin made request No. 3 concerning abandoning property. (See Requests).

G. R. Tomlin offered request for disposition of money received from sale of Rockhold property. (See Report).

Report of Ballot No. 13: Clerical: Votes cast, 118; defective, 1; effective, 117; necessary to elect, 59. No election.

Memorials to the General Conference: J. I. Meyer reported for the special Memorial Committee.

Memorial No. 1, change "Holy Catholic Church" to "Universal Church." No. 1 lost.

Memorial No. 2, concerning Jurisdictional Conference. Conference voted to concur.

Memorial No. 3, Pastors be appointed on a two-year basis instead of one. Conference voted non-concurrence by a vote of 71 to 69.

Report of Ballot No. 14: Clerical: Votes cast, 132; defective, 1; effective, 131; necessary to elect, 66. No election.

Memorial No. 4, Concerning church-wide evangelistic missionary advance. Conference voted concurrence.

Memorial No. 5, Procedure for organization of new churches. Conference voted to concur.

Memorial No. 6, Vesting local preacher with the power to administer sacrament. The Conference concurred.

Memorial No. 7, Concerning audio-visual aid program. The Conference concurred.

Memorial No. 8, Adequate financial support for our church-owned seminaries. The Conference voted to concur.

Memorial No. 9, Concerning secondary schools. The Conference voted to concur.

Memorial No. 10, Concerning the paying of pastors' moving expense. The Conference concurred.

Memorial No. 11, Re-write Articles of Religion in modern language. Non-concurrence. (See Memorials 1, 2, 3, 4, 5, 6, 7, 8, 9, 10, 11).

Junaluska Commission: Marcus Redwine reported for the Junaluska Commission concerning the Methodist Center at Junaluska. Report adopted. (See Report).

W. A. E. Johnson reported on general work being done at Junaluska.

Report of Ballot No. 15: Clerical: Votes cast, 127; defective, 2; effective, 125; necessary to elect, 63.

G. R. Tomlin received 64 votes and was declared elected.

The ballot was ordered for three reserve delegates.

Abandoned Property: A. R. Perkins requested authority for abandonment and sale of two churches, with a request to the Conference Trustees that the money be used for a parsonage. (See Requests).

Abandoned Property: C. E. Vogel offered request for abandonment of Pleasant Valley Church property to be sold and the money applied for a church school annex on the Lawrenceburg Charge. Granted. (See Requests).

Board of Ministerial Training: H. W. Dorsey recommended for the Board that William Johnson Kenny be elected to Elder's Orders. It was done.

Accepted Supplies: J. H. Igleheart read the report of the Committee recommending the approval of the Accepted Supplies. See the Conference Minutes.

Board of Temperance: The report of the Board of Temperance was offered by O. S. Gardner and ordered filed for printing. (See Report).

District Conference Records: The report of the Committee was presented for inclusion in the Conference Minutes. (See Report).

Statistician's Report: H. K. Carl presented the report and it was ordered filed for printing. (See Statistician's Condensed Report and Statistics).

Entertainment: Robt. N. Hart reported for the Committee on Entertainment. (No invitations to date). (See Report).

W. L. Clark moved that the Committee on Entertainment be continued. Motion carried.

Conference Board of Trustees: The report was made by S. W. Funk, secretary. It was adopted. (See Report).

Town and Country Commission: Charles Ben Hogg read the report. It was adopted. (See Report).

Conference Relations: T. W. Beeler, chairman, read the report. (See Report).

The question, "Are all our ministers blameless in character?." was asked. Answer, "They are."

Historical Society: The report was read by H. L. Shumway. It was adopted. (See Report).

Report of Ballot No. 16: Clerical Reserved: Votes cast, 119; defective, 10; effective, 109; necessary to elect, 55.

E. L. Tullis received 88 votes and was declared elected.

H. W. Whitaker received 59 votes and was declared elected.

P. C. Gillespie received 60 votes and was declared elected.

Board of Evangelism: W. E. Garriott, secretary, reported for the Board. Report ordered received. (See Report).

Adjournment: The Bishop declared the Conference session adjourned.

Inspirational Hour: 4:00 p.m. I. J. Scudder, presiding. Speaker, Dr. George Albert Fallon.

5:30 p.m. Banquet for Board of Ministerial Training.

FOURTH DAY, SATURDAY, EVENING SESSION

7:30 p.m.—Board of Evangelism Anniversary, F. D. Swanson, presiding.

FIFTH DAY, SUNDAY, MORNING SESSION

Ordination: The ordination Service was held at the First Methodist Church at 9:00 a.m. Organ prelude by Joyce Lee. Hymn No. 1, "Holy, Holy, Holy," was sung.

The Secretary, Homer Moore, presented to Bishop Watkins the following to be ordained as Deacons: Thomas White Ditto, William Bascom Garnett, Jr., Jasper Buchanan Harmon, C. N. Helphinstine,

Raymond E. Lanham, James Thornberry Wells, Louis E. Caister.

Bishop Watkins read from the Ritual; prayer by A. R. Perkins; the Epistle by G. R. Tomlin; the Disciplinary questions were asked by Bishop Watkins and this was followed by Laying On of Hands; the Gospel was read by P. C. Gillespie; Prayer by Floyd D. Rose.

The Secretary, Homer L. Moore, delivered the parchments to the newly ordained Deacons. Benediction by Bishop Watkins.

Ordination of Elders: The Secretary presented the following to be ordained as Elders: Albert C. Allen, Charles Ben Hogg, William Johnson Kenny, Adrian J. Roberts, Maurice William Stevens, William Dewey Swift, Joshua Tien.

Bishop Watkins was assisted in the Ordination by members of the Cabinet. Prayer by C. E. Vogel; the Epistle by E. M. Fosset; the Gospel by R. R. Patton; Disciplinary Questions by Bishop Watkins, following which the Cabinet assisted in the Laying On of Hands; the Bishop gave authority to administer the Sacraments; the Prayer was by G. R. Tomlin.

The Secretary delivered credentials. Bishop Watkins pronounced the benediction.

Conference Love Feast: The Conference Love Feast was held at 9:45 a.m. in the college auditorium with F. D. Swanson, presiding. The prayer was by C. N. Ogg. Duet, Rev. and Mrs. Joseph Brookshire.

The serving of the elements was in charge of eighteen Accepted Supplies: C. W. VanSant, H. A. Mastin, E. H. Rice, Randall Hill, Earl Adamson, S. M. Bevins, Harry Wood, Luther Stokes, A. W. Childs, Edward Brown, Welby Patton, Frank Salmon, L. R. Buskirk, Dallas Kelley, Kenneth Show, Maurice Schooler, Martin Seitz, Bruce Janes.

Worship Service: The worship service began at 11:00 a.m. with Rev. W. H. Poore, host pastor, presiding. Following the organ prelude, the hymn, "The Church's One Foundation," was sung. Prayer by Kenneth Clay. Special offering was taken under the direction of Bishop Watkins. Solo: "The Lord's Prayer," Malottes, by Thomas Bonny.

Dr. George Albert Fallon, guest minister for the week, was presented by Bishop Watkins for the purpose of delivering the Conference Sunday Message. He chose as his subject, "The Warm Heart." The worship service closed with the hymn, "Are Ye Able."

CONFERENCE BUSINESS

Journal: C. Nevil White reported the Journal for Saturday's session and found it correct.

Kavanaugh Camp Ground: F. E. Sanders presented report for filing and printing. (See Report.)

Date of Next Session of Conference: A. R. Perkins moved that the date for the next session of the Annual Conference be fixed as the last Wednesday in August.

A. R. Perkins moved that after the reading of the appointments the Secretary be permitted to include changes in Charge Lines and Transfers In and Out.

Point of Order: Bishop Watkins read his ruling on points of order raised by Marcus Redwine. (See Report).

Resolutions: F. E. Sanders read the Resolutions on behalf of the Conference Committee. They were adopted by a standing vote. (See Report.)

Adjournment: The Secretary, Homer L. Moore, moved that after the reading of the appointments and the necessary devotions, the Conference stand adjourned sine die.

The appointments were read by the individual superintendents.

The benediction was pronounced by Bishop Wm. T. Watkins.

President

Secretary

This is to certify that as a member of the Committee on Daily Minutes, I have examined a copy of the Minutes for Sunday morning, August 19, 1951, the final session of the Annual Conference; and that I find them correct and accurate.

D. V. SNAPP

PART IV.

DISCIPLINARY QUESTIONS

The Methodist Church

THE BUSINESS OF THE ANNUAL CONFERENCE

The Minutes of the Kentucky Annual Conference of the Methodist Church, held in Richmond, Kentucky, from August 15, 1951, through August 19, 1951. Bishop William T. Watkins, Presiding.

Part I. Organization and General Business

1. Who are elected for the quadrennium (§ 630 § 3, ¶ 790) :
 Secretary—Homer L. Moore, Maysville, Ky.
 Statistician—H. K. Carl, 125 Evergreen Ave., Southgate, Ky.
 Treasurer—E. K. Arnold, Harrodsburg, Ky.
2. Is the Annual Conference incorporated? (§ 625.) No.
3. (a) What officers handling funds of the conference have been bonded, and in what amounts? (§ 637 § 3.) All are bonded under the direction of the Conference Commission of World Service and Finance.
 (b) Have the books of said officers or persons been audited? (§ 637 § 3.) Yes.
4. Have the boards, commissions, or committees been appointed or elected (§ 630) (answer Yes or No) :
 (a) Board of Ministerial Training and Qualifications? Yes.
 (b) Committee on Conference Relations? Yes.
 (c) Committee on Accepted Supply Pastors? Yes.
 (d) Committee of Investigation? Yes.
 (e) District Board of Location and Building? Yes.
 (f) Board of Trustees of the Annual Conference? Yes.
 (g) Conference Commission on World Service and Finance? Yes.
 (h) Town and Country Commission? Yes.
 (i) Conference Deaconess Board?
 (j) Conference Board of Missions and Church Extension? Yes.
 (k) Conference Board of Education? Yes.
 (l) Conference Board of Temperance? Yes.
 (m) Conference Board of Lay Activities? Yes.
 (n) Conference Board of Hospitals and Homes? Yes.
 (o) Conference Board of Evangelism? Yes.
 (p) Board of Conference Claimants? Yes.
 (q) Commission on Christian Vocations?
 (r) Conference Woman's Society of Christian Service? Yes.
 (s) Committee on Proportional Payment of Ministerial Support?
 (t) Other committees, commissions, or boards? See list in Journal.
5. Have the secretaries, treasurers, and statisticians kept their respective records upon and according to the forms prescribed by The Methodist Church? (§ 637 § 2.) Yes.

6. What are the reports of the district superintendents as to the status of the work within their districts? The District Superintendents made their reports.
7. What is the schedule for minimum support for pastors? (§ 806.) (See report of Board of Missions and Church Extension).
8. What is the plan and what are the approved claims for the support of the district superintendents for the ensuing year? (§§ 788-89.) Set by District Stewards.
9. What amount has been apportioned to the pastoral charges within the conference to be raised for the support of conference claimants? 15% of current Pastor's Salary.
10. What are the apportionments transmitted by the General Commission on World Service and Finance to this conference:
 - (a) For World Service? \$44,019.00.
 - (b) For Episcopal Fund? 1 $\frac{3}{4}$ % current Pastor's Salary.
 - (c) For General Administration Fund? \$2,638.00.
11. What amount is apportioned to this conference for the Jurisdictional Administration Fund? \$3,667.00.
12. What are the reports, recommendations, and plans of the boards of the conference.
 - (a) What is the report of the Board of Conference Claimants, and what appropriations for conference claimants are reported and approved? (§ 1623.) See report.
 - (b) What is the report of the Conference Board of Missions and Church Extension of disbursements of missionary aid within the conference? (§§ 1295-99.) See report.
 - (c) What is the report of the Conference Commission on World Service and Finance? (§§ 778-96.) See Report.
 - (d) What is the report of the Commission on Christian Vocations? (§ 643.)
 - (e) What are the other reports? See Journal.
13. What Methodist institutions or organizations are approved by the conference for annuity responsibility? (§ 1618 §§ 2c, 12.) None.
14. What date is determined for Golden Cross enrollment? (§ 1529.)
15. (a) Who is elected conference lay leader? (§ 1494.) C. W. Haggard.
 - (b) What is his report? See Journal.
 - (c) Who are elected district and associate district lay leaders? (§ 1499.) See Lay Board report.

Part II. Pertaining to Ministerial Relations

16. Who constitute the Conference Committee of Investigation? (§ 931.) J. I. Meyer, W. B. Campbell, S. W. Funk, Robert Hart, H G. Murrell.
Alternates: T. S. Lacks, A. Kenner.
17. Who are the accepted supply pastors? (§ 315.) See Journal.

18. What accepted supply pastors now under full-time appointment are taking the conference course of study:
 - (a) In the first year? Lewis Adams, Clarence Bruce, E. G. Cammack, Andrew Childs, Marshall C. Crouch, R. S. Derifield, Herbert Godsey, Amos Harmon, George E. Hart, Randall Hill, John Ledford, George Stevens, C. W. VanSant, Harry Wood.
 - (b) In the second year? Earl Adamson, Howard Coop, S. B. Rucker.
 - (c) In the third year? None.
 - (d) In the fourth year? C. N. Helphinstine.
19. What preachers, coming from other churches, have had their orders recognized (§ 411):
 - (a) As local deacons? None.
 - (b) As local elders? None.
20. Who have been received from other churches as traveling preachers (persons named here should not be included under 21-30):
 - (a) As members on trial?
 - (1) Deacons- None.
 - (2) Elders? None.
 - (b) As members in full connection?
 - (1) Deacons? None.
 - (2) Elders? None.
21. Who are received on trial:
 - (a) In studies of the first year? Albert C. Allen, Lawrence A. Lemon, Robert C. Mynear, Allen Huston Parish, Wayne Allen Patton, Charles Turkington, Samuel Catron Willis.
 - (b) In studies of the third year under the seminary rule? None.
 - (c) Exempt from course of study under the seminary rule? Raymond Lanham, Joshua Tien.
22. Who are continued on trial:
 - (a) Continued in studies of the first year? Marshall Erwin, Harold F. Gardner, Robert W. Gardner, Raymond Hahn, Hugh R. Jones, Ford Philpot, Robert C. Pugh, Charles W. Tanner.
 - (b) Advanced in studies of the second year? E. W. Moran.
 - (c) Continued in studies of the second year? None.
 - (d) Exempt from course of study under the seminary rule? None.
23. Who on trial are discontinued? None.
24. Who are admitted into full connection? Thomas White Ditto, William Bascom Garnett, Jr., Jasper Buchanan Harmon, Charles Ben Hogg, Maurice William Stevens, William Dewey Swift, James Thornberry Wells.
25. What full members are in studies:
 - (a) Of the third year? Thomas Ditto, William Garnett, Jasper Harmon, James T. Wells.
 - (b) Of the fourth year? G. W. Haley, Emmet H. Insko.

26. What full members have failed to complete the studies (§ 346):
 - (a) Of the third year? E. R. Overley, Jr. ($\frac{2}{3}$ vote), James Norsworthy.
 - (b) Of the fourth year? None.
27. What full members have completed the studies of the fourth year? Charles Ben Hogg, William Johnson Kenny, Adrian J. Roberts, Maurice Stevens, William Swift.
28. Who have been elected deacons:
 - (a) As local preachers? C. N. Helphinstine.
 - (b) As members on trial in the course of study? Jaspar Buchanan Harmon.
 - (c) Under the seminary rule? Thomas White Ditto, William Bascom Garnett, Jr., Raymond E. Lanham, James Thornberry Wells.
 - (d) Under the missionary rule? Louis E. Caister (Detroit Conf.)
29. Who have been ordained deacons? Louis E. Caister, Thomas White Ditto, William Bascom Garnett, Jr., Jasper Buchanan Harmon, C. N. Helphinstine, Robert E. Lanham, James Thornberry Wells.
30. Who have been elected elders:
 - (a) As local preachers? None.
 - (b) As local deacons who have been received on trial? Albert C. Allen.
 - (c) As conference members in the course of study? Charles Ben Hogg, William Johnson Kenny.
 - (d) Under the seminary rule? Adrian J. Roberts, Maurice Stevens, William Dewey Swift, Joshua Tien.
 - (e) Under the missionary rule? Olin Hunt, Jr. (Florida Conf.)
31. Who have been ordained elders? Albert C. Allen, Charles Ben Hogg, William Johnson Kenny, Adrian J. Roberts, Maurice Williams Stevens, William Dewey Swift, Joshua Tien.
32. Relative to accommodation transfers for ordination and reception: No One.
33. Who are readmitted:
 - (a) As deacons? No One.
 - (b) As elders? No One.
34. Who have been received by transfer? Louis E. Caister, Detroit, Aug. 17, 1951; Olin Hunt, Jr. (Deacon), Florida, Aug. 16, 1951.
35. Who have been transferred out? John H. Amsbury, Sou. Illinois, May 23, 1951; Albert Bruce (Deacon), N. Georgia, May 17, 1951; Louis E. Caister (Deacon), Detroit, Aug. 19, 1951; Hunter D. Griffin (Elder), Rhodesia, Apr. 6, 1951; Olin Hunt, Jr. (Elder Elect), Florida, Aug. 16, 1951; Roger W. Kusche (Deacon), New Jersey, Sept. 19, 1950; L. O. Logston (Elder), Louisville, Aug. 19, 1951; J. Lester McGee (Elder), Louisville, Aug. 19, 1951; Norman Newman (Deacon), Ohio, June 6, 1951; Robert M. Price (Elder), W. N. Carolina, Aug. 6, 1951; N. Lee Scott (On trial), Virginia, July 16,

1951; Paul M. Stewart (Elder), Florida, June 5, 1951; John M. Sutton (Elder) Holston, Aug. 19, 1951; James Talley (Elder), Baltimore, May 23, 1951; W. R. Warner (Deacon) Sou. Illinois, May 23, 1951.

36. Who have had their conference membership terminated:
 (a) By voluntary location? None.
 (b) By involuntary location? None.
 (c) By withdrawal? (State if under complaints, under charges, or for what reason.) Harvey Carnes (personal request).
 (d) By judicial procedure (expelled)? None.
37. What ministerial members have died during the year? Charles Crockett Fisher, H. M. Massie, N. C. Richter, G. M. Ryder, G. F. Thomas. Accepted Supply: R. N. Richardson, Marcus Wall, George A. Young.
38. Who are the supernumerary ministers, and for what number of years consecutively has each held this relation? (§ 365.)
39. Who are granted sabbatical leave? (§ 364.) E. R. Pfeiffer.
40. What ministers have been retired:
 (a) This year? John F. Arnold, E. E. Ashley, O. H. Callis, J. B. Kenyon, L. D. Rounds, H. C. Martin.
 (b) Previously? See report in Journal.
41. Who are left without appointment to attend school? John W. Cook, M. H. Erwin, A. W. Foster, Lawrence Lemons, Joshua Tien.
42. What is the number of:
 (a) Pastoral charges? 297; Accepted supply pastors? 95; Received on trial? 9; Received into full connection? 7; Transfers in? 2; Transfers out? 15; Received from other churches? 0; Re-admitted? 0; Discontinued? 0; Withdrawn? 1; Expelled? 0; Labeled? 0; Deceased? 6.
 (b) Ministers:
 (1) On trial:
 (a) As pastors? 15
 (b) Under special appointment? 1
 (c) Left without appointment to attend school? 3
 Total on trial? 19
 (2) In full connection:
 (a) Effective:
 (i) As pastors and district superintendents?..... 142
 (ii) Under special appointment? 30
 (iii) Left without appointment to attend school?.... 2
 (iv) On sabbatical leave? 1
 Total effective? 175
 (b) Retired? 74
 Supernumerary? 0
 (c) Total of all ministers? (Add total on trial, total effective, retired, and supernumerary.) 268
43. What other personal notation should be made? None.

Part III. Concluding Business

44. What is the report of the conference treasurer? See report.
45. What is the report of the conference statistician? See tables.
46. What are the detailed objectives of this conference for the coming year?
47. Where shall the next session of the conference be held? Referred to Committee on Conference Entertainment.
48. Is there any further business? See Journal.
49. What changes have been made in appointments since last Annual Conference session? See Journal.
50. Where are the preachers stationed for the ensuing year? (SEE LIST OF APPOINTMENTS.)

STATISTICIAN'S CONDENSED REPORT

I. Statistical Report (Table 1)

I. MEMBERSHIP:

1. Infants presented by parents or guardian.....	736
2. All others' Children, Youth, Adults.....	1,873
3. Preparatory members (including Baptised children)....	2,287
4. Total full members reported last year—active & inactive	75,378
5. Received from preparatory membership and on profession of faith.....	2,222
6. Received from other denominations.....	519
7. Received by transfer and reinstated.....	1,726
8. Removed by death.....	672
9. Removed to other denominations	314
10. Removed by transfer and otherwise.....	2,284
11. Total full membership active.....	56,000
12. Total full membership inactive.....	20,717
13. Total full membership (active and inactive).....	76,742
14. Total local preachers (included in line 11).....	239

II. CHURCH SCHOOLS:

15. Number of Church schools.....	473
16. Officers and teachers.....	4,525
17. Nursery home members.....	3,892
18. Children (Exclude col. 17).....	13,979
19. Youth division—12-23 years.....	11,575
20. Adult home members.....	1,872
21. Adults (Exclude col. 20).....	19,790
22. Total (Add 16-21 inclusive).....	54,284
23. Total Sunday School membership (included in line 22) ..	52,873
24. Average attendance at Sunday School (All Ages*).....	30,497
25. Average attendance additional meeting of Church School—Children	2,954
26. Average attendance additional meeting of Church School—Youth	4,595
27. Average attendance additional meeting of Church School—Adult	4,035
28. Methodist pupils and constituents in Vacation Church School	11,000
29. Methodist pupils and constituents in weekday schools..	778
30. Are all lesson materials used approved by the Methodist Church? Charges answering Yes.....	266
Charges answering No.....	65
31. Church School members joining the Church on profession of faith.....	1,581
32. Church School offering for World Service and Conference Benevolences	29,096

III. WOMAN'S SOCIETY OF CHRISTIAN SERVICE

33. Number of Societies (not Guilds, Groups or Circles)....	339
---	-----

34. Membership (including Wesleyan Service Guild)	11,747
35. Amount paid for local work.....	69,525

IV. CHURCH PAPERS:

36. Number subscribers to Christian Advocate.....	2,269
---	-------

V. PROPERTY:

37. Number of preaching places.....	498
38. Estimated value of Church Building, Equipment and Land.....	\$10,503,211
39. Estimated value of Parsonages, Furniture and Land..	\$ 1,788,585
40. Estimated value of other property (including Cash and Bond)	\$ 597,655
41. Indebtedness on Buildings, Equipment, Parsonages, and Current Expenses	\$ 534,477

II. Treasurer's Report (Table 2)

VI. EXPENDITURES FOR LOCAL CHURCH:

42. Paid on principal of old indebtedness.....	\$ 164,649
43. Cash paid out for building and improvements.....	443,148
44. Paid other current expenses and incidentals (including interest, etc.)	362,252
45. Paid for church school administration supplies, etc....	99,074
46. Salary estimated for Ministers and Associate at at beginning this year.....	540,180
47. Total salaries paid—	
c. Total paid Ministers and Associate Ministers.....	543,785

VII. OTHER MINISTERIAL SUPPORT—

48. A. District Superintendent's Fund apportioned.....	51,070
B. District Superintendent's Fund paid.....	50,915
49. A. Episcopal Fund, Apportioned	9,314
B. Episcopal Fund, Paid.....	9,310
50. A. Conference Claimants Fund, apportioned.....	78,249
B. Conference Claimants Fund, paid.....	78,111
51. A. Minimum Salary Fund, apportioned.....	17,464
B. Minimum Salary Fund, paid.....	17,452
52. General administration	4,878
53. Jurisdiction Administration	3,096
54. Area, Conference and District Administration.....	8,288

VIII. BENEVOLENCES:

55. World Service and Conference Benevolences	
A. Apportioned	\$ 90,842
B. Accepted	90,902
C. Paid	90,823
56. Special gifts to World Service.....	4,875
57. Advance Fund (Christ and His Church)	36,464
58. Week of Dedication.....	5,173

59. Fellowship and Suffering and Service, Overseas Relief, Chaplains, Camps.....	2,965
60. Special Gifts to Annual Conference Benevolence, included in Conference Budget.....	55
61. Methodist Student Day	496
62. Church School Rally Day	1,616
63. Methodist Youth Fund	3,125
64. Race Relation Sunday	711
65. W.S.C.S. (including W.S.G.) cash sent to District and Conference Treasurers	62,253
66. Wesley Foundation	664
67. Hospitals	46,321
68. Homes and Agencies for the Aged	3,253
69. Homes and Agencies for Children and Youth	19,377
70. Schools and Colleges.....	1,604
71. City and District Missionary Societies	1,226
72. Roll Call (II in I offering)	40,049
73. Brotherhood Endowment	23,668
74. All other Benevolences	21,871
75. College Day	15,000
76. Golden Cross	1,875
77. Temperance	970
78. Lake Junaluska Advance	5,280
79. Kentucky Conference Center	1,616
80. Emory University	3,232
81. Kentucky Council of Churches	582
82. Grand Total—42-45, 47c, 48b, 49b, 50b, 51b, 52-54, 55c, 56, 57, 59, 60, 63, 65, 66, 67-74	\$ 2,150,234

III. Other Facts

IX

83. Number of Districts	7
84. Number of Pastoral Charges	281
85. Number of Societies (Preaching Places)	524
86. Number Licensed to Preach this year	45
87. Educational Statistics:	
(a) Number of Schools.....	3
(b) Officers and Teachers	64
(c) Total Students for Year	1,437
(d) Value of Property	\$ 2,151,952
(e) Endowment	1,014,147
(f) Indebtedness	208,000
88. Orphanage Statistics:	
(a) Number of Orphanages	2
(b) Officers and Teachers	13
(c) Children	109
(d) Cost per Child per Day	\$ 1.78
(e) Money Expended for the Year	173,223
(f) Value of Property	236,801

(g) Endowment	375,289
(h) Indebtedness	
89. Hospital Statistics:	
(a) Number of Hospitals	2
(b) Officers and Nurses	587
(c) Number of Beds	406
(d) In-patients for the year	17,852
(e) Number of Patient Days	138,778
(f) Daily Average of Patients	381.5
(g) Daily Average Operating Cost	\$ 5383.78
(h) Money Expended for Year	2,029,017
(i) Value of Charity Work	101,162
(j) Value of Property	2,417,910
(k) Indebtedness	63,421
90. Homes for Conference Claimants:	
(a) Number	3
(b) Value	\$ 16,000
91. Conference Claimants:	
(a) Retired Ministers	70
(b) Widows	66
(c) Dependent Children	6
(d) Special Claimants	15
(e) Total Claimants	157
92. District Parsonages:	
(a) Number	7
(b) Value	\$ 102,500
(c) Indebtedness	3,600
(d) Insurance	56,980
93. Other District or Annual Conference Property Not Listed Elsewhere (Specify kind)	
(a) Value	\$ 20,000
(b) Indebtedness	
(c) Income Therefrom	
94. Total Value of All Property	\$15,682,662

PART V

APPOINTMENTS

Numeral after name indicates years in charge; Roman numeral indicates class; (S) indicates Supply; (RS) Retired Supply; (*) Without Annuity.

ASHLAND DISTRICT

- District Superintendent—E. M. Fossett, 2.
 Advance—J. H. Finch, 5.
 Allen-Martin—M. N. DeHaven, 2.
 Argilite Circuit—James E. Prichard (S) * 1.
 Ashland, Centenary—O. U. Kays, 4.
 Ashland, First—F. C. King, 3.
 Ashland, Second—C. F. Froderman, 3.
 Ashland, South—O. M. Simmerman, 6.
 Big Sandy Larger Parish—Betsy Lane-Vogel Day—R. L. Anderson, 6.
 Dorton-Shelbiana—To be supplied.
 Associate: Everett Brown (S) * 1.
 Elkhorn City—W. F. Sharpe, 2 (IV).
 Freeburn-Hardy—H. M. Wiley, 1.
 Salem-Sniveley—C. R. Elswick, (S) * 1.
 Blaine Circuit—To be supplied.
 Cannonsburg—T. M. Chandler (S) * 1.
 Catlettsburg—W. S. Peters, 1.
 Catlettsburg, West—R. S. Derfield (AS) 4 (1).
 Dwale Circuit—Floyd Lafferty (S) * 4.
 Associate: Woodrow Branham, (S) * 2.
 Fallsburg Circuit—Burns Hogan, (S) * 4.
 Fullerton—K. L. Harris (AS) * 2.
 Gallup Circuit—Arbie Meek (S) * 1.
 Grassland Circuit—C. W. White, Jr. (S) 1.
 Grayson—J. E. Savage, 1.
 Greenup Circuit—Guy Coffman, 2.
 Inez Circuit—G. E. Hart (AS) 3 (1).
 Johnson County Larger Parish—S. B. Rucker (AS) 3 (2), Director.
 Kavanaugh Circuit—To be supplied.
 Louisa, First—E. P. Swann, 4.
 Louisa, Methodist—Chas. Perry, 2.
 Maytown-Garrett—W. J. Kenney, 2.
 Melrose—E. L. Bridges (S) * 3.
 Ohio Valley Circuit—Thomas C. Fornash (S) * 1.
 Pactolus Circuit—J. C. Harris, (AS) * 2.
 Paintsville, First—C. W. Krebs, 5.
 Paintsville, Mayo Memorial—J. I. Meyer, 2.
 Pikeville—J. W. Worthington, 3.
 Prestonsburg—G. M. Haggard, 2.
 Princess—Robert Enkie, (S) * 2.
 Raceland—R. T. Wilson, 5.
 Rush Circuit—Carl Cyrus (S) * 3.
 Russell, First—C. D. Harsh, 4.
 Russell, Mead Memorial—R. R. Rose, 5.
 Salyersville—E. B. Scott, 2.
 Stone—E. K. Meyers, 2.
 Sunshine Circuit—R. P. Clary (S) * 1.
 Associate: W. R. Moseley (S) * 2.
 Wayland—R. L. Meyers, 3.
 Wheelright—W. C. Stewart, 2.
 Wurtland—A. M. Child (AS) 1.

Administrator Methodist Hospital—T. B. Ashley, Pikeville Quarterly Conference.

District Director of Evangelism—J. H. Finch.

District Missionary Secretary—Charles S. Perry.

BARBOURVILLE DISTRICT

- District Superintendent — G. R. Tomlin, 3.
 Barbourville—W. H. Smith, 2.
 Barbourville Circuit — John F. Ruggles (S) * 1.
 Baxter—Ralph Leonard (AS) 4.
 Benham—E. W. Elrod, 4.
 Black Mountain—Samuel Willis 1 (1).
 Blue Diamond—Charles LeFev-ers (S) * 1.
 Combs-Lothair—Marion E. Smid-
 dy (S) * 1.
 Corbin, First—R. G. Wesley, 2.
 Corbin Parish—Frank D. Salmon,
 Associate (S) * 1.
 Corbin, Second—John Ledford,
 (AS) 1 (1).
 Cumberland—C. L. Neikirk, 2.
 Evarts—Clancy Barnes (S) * 1.
 Harlan—S. C. Rice, 4.
 Hazard—R. F. Ockerman, 2.
 Hindman—Jack Early (S) * 5
 Jackson—A. L. Osborne, 1.
 Jenkins—J. H. Igleheart, 3.
 Loyall—T. O. Harrison, 1.
 Lynch—J. G. Carr, 1.
 Mary Helen—J. R. Whealdon, 3.
 Middlesboro, First—Donald Dur-
 ham, 4.
 Middlesboro, Trinity—W. E. Gar-
 riott, 2.
 Millstone—H. B. Beeler (S) 1.
 Neon-Fleming — Jesse J. Davis,
 (S) 1.
 Pineville—L. M. Rogers, 2.
 Rockholds—I. B. Pfaff (S) * 2.
 Associates: E. N. Harris (S) * 2.
 C. D. Roettger (S) * 1.
 Seco—C. J. Tuggle (S) 5.
 Vicco—Allen H. Parish, 1 (1).
 Wallins—Clancy Barnes (S) * 1.
 Whitesburg—E. H. Barnette, 2.
 Whitesburg Circuit—John Bates,
 (S) * 1.
 Williamsburg—K. C. Halbrook, 1.
 Herbert Godsey (AC) 1 (1).
 Williamsburg Circuit — Donald
 Ray Comer (S) * 1.
 Yancey—G. W. Haley 1 (IV).

President of Union College—Conway Boatman, Barbourville Quar-
 terly Conference.

Executive Secretary Division of Educational Institutions—John
 O. Gross, Barbourville Quarterly Conference.

Professor Iowa Wesleyan College—Wayne T. Gray, Barbourville
 Quarterly Conference.

Methodist Mountain Mission—John H. Lewis, Jackson Quarterly
 Conference.

Left without appointment to attend school—John W. Cook, Bar-
 bourville Quarterly Conference.

Missionary to Africa, Belgian Congo—L. C. Johnson, Middlesboro,
 First Quarterly Conference.

Sabbatical Leave—E. R. Pfeiffer, Corbin, First Church Quarterly
 Conference.

District Director of Evangelism—W. E. Garriott.

District Missionary Secretary—K. C. Halbrook.

Conference Missionary Secretary—T. O. Harrison.

Secretary of Temperance—R. F. Ockerman.

CARLISLE DISTRICT

- District Superintendent — P. C. Gillespie, 3.
 Augusta—H. E. Trent, 3.
 Brooksville—S. R. Mann, 3.
 Carlisle—G. W. Townsend, 1.
 Cassidy-Ishmael — Marshall
 Crouch (AS) 3 (1).
 Fairview-Canaan—J. M. Bevins
 (S) * 5.
 Flemingsburg—W. B. Garriott 4.

- Germantown—D. L. Floyd, 2.
 Helena-Nepton — C. J. Warner
 (S) * 2.
 Herrington—Richard Karpel (S)
 * 1.
 Hillsboro—Randall Hill (S) * 3
 (1).
 Maysville, Central—O. S. Crain 3.
 Maysville, Seddon—K. E. Hill, 1.
 Maysville, Trinity—H. L. Moore 4.
 McKendree-Dover — Wm. Robert
 Wood (S) * 1.
 Millersburg—O. S. Gardner, 1.
 Minerva—Benis Carnes, 3.
 Moorefield—R. C. Myneer, 2 (1).
 Morehead—W. W. Garriott, 1.
 Mt. Carmel—Earl Adamson (AS)
 6 (II).
 Mt. Olivet—A. L. Moore, 2.
 Mt. Olivet Circuit—James Nors-
 worthy 2 (III).
 Mt. Pleasant-Ruddles — Jesse
 Florence, (AS) 1.
 Muses Circuit—Wilburn Cropper,
 (S) * 2.
- Oakland Mills—Tommy Fryman,
 (S) * 1.
 Olive Hill—C. C. Tanner, 3.
 Owingsville — Duane Landreth,
 (S) * 1.
 Saltwell—Raymand Hahn, 1 (1).
 Sandy Hook—C. W. VanSant, (S)
 5 (1).
 Sardis—J. K. Hicks, 1.
 Shannon—J. O. Benson, 2.
 Sharpsburg-Bethel — E. H. Rice,
 (S) 1.
 South Portsmouth—W. P. Hop-
 kins, 1.
 Tabor—Jas. W. Rose, (S) 1.
 Tilton Circuit—Robert Smith, 1.
 Tollesboro—Amos Harmon (AS)
 2 (1).
 Vanceburg—H. L. Shumway, 2.
 Vanceburg Circuit—S. B. Godbey
 (RS) 2.
 Wallingford—A. C. Watkins, 2.
 Washington—R. M. Baldwin, 13.

Chaplain U. S. Army—F. B. Jones, Sardis Q.C.
 District Director of Evangelism—H. L. Moore.
 Under the Board of Missions and Church Extension—E. E.
 LeMaster.
 District Missionary Secretary—O. S. Gardner.

COVINGTON DISTRICT

- District Superintendent — R. R.
 Patton, 4.
 Alexandria—B. L. Allen, (AS) 2.
 Asbury—Thomas Ditto, 1 (III).
 Bellevue—A. E. Smith, 2.
 Boone County Parish—Valis V.
 Hill, 5.
 Associate: H. B. Holland,
 (AS) 3.
 Butler—Jasper Harmon, 3 (III).
 California-Melbourne — Harry
 Barnett, Jr., (S) 1.
 Carthage—Gale Cook, (S) * 1.
 Carters-Pleasant Grove — Philip
 Townley, (S) * 2.
 Covington, Epworth — W. S.
 Mitchell, 5.
 Covington, First—Jesse L. Mur-
 rell, 11.
 Covington, Immanuel—W. Bruce
 Strother, 5.
- Covington, Main Street—Robert
 Hart, Jr., 1.
 Covington, St. Luke—J. L. Layne,
 2.
 Covington, Shinkle—S. W. Funk,
 5.
 Covington, Trinity—K. O. Potts,
 4.
 Dayton—W. E. Hisle, 4.
 Dry Ridge—Robt. Pugh, 3 (1).
 Erlanger—C. G. Dearing, 4.
 Falmouth—G. G. Kitson, 2.
 Florence—C. N. Ogg, 2.
 Fort Thomas—H. W. Whitaker, 3.
 Lenoxburg—Ed Cammack (S) 1
 (1).
 Ludlow—F. D. Swanson, 4.
 Newport, Grace—G. B. Traynor,
 2.
 Newport, Salem—Ralph Mirse, 5.

Pine Grove—R. D. Kitzman, (S)
1.
Southgate—H. K. Carl, 1.
Spring Lake—C. W. Schwertman
(S) * 9.

Associate: John L. Smith (S) 1.
Visalia—Louis Adams (S) 1 (1).
Walton—G. W. Hoffman, 5.
Warsaw—I. S. Pineur, 3.
Williamstown—J. B. Hahn, 1.

Left without appointment to attend school—Lawrence Lemons,
Trinity Quarterly Conference.

Chaplain United States Navy—W. B. Conn, Florence Quarterly
Conference.

Chaplain United States Navy—Robert K. Wilson, Ft. Thomas
Quarterly Conference.

Conference Evangelist—Edwin Moran, St. Luke Quarterly Con-
ference.

District Missionary Secretary—Ralph T. Mirse.

District Director of Evangelism—F. D. Swanson.

DANVILLE DISTRICT

District Superintendent — A. R.
Perkins, 4.
Berea—A. W. Sweazy, 5.
Bethelridge — Welby O. Patton,
(S) 1.
Bowen—Paul Bruce (S) * 3.
Brodhead—Howard Donahue (S)
* 2.
Bruce's Chapel, Mintonville-Wil-
low Springs—A. C. Pound, (S)
* 1.
Bryantsville—James Mackay (S)
* 2.
Burgin—Eugene Barber (S) 1.
Burnside—C. C. Newsome, 4.
Bybee-Pinegrove — Leo S. Lacy,
(S) 1.
College Hill — Harry A. Mastin,
(AS) 2.
Danville—C. N. White, 3.
Ellisburg-Slate Hill—N. F. Har-
per, Jr., (S) 1.
Gravel Switch—Harold Brooks
(S) 2.
Gunn's Chapel — Howard Coop,
(S) 1 (1).
Harrodsburg—K. A. Clay, 6.
Hebron-Neil's Creek — Floyd D.
Hale (S) * 1.
Irvine—O. P. Smith, 1.
Junction City—Chas. W. Tanner,
2, (1).
Kings Mountain — James Flor-
ence (S) 2.
Lamberts—Harold L. Lacoax, (S)
* 1.
Lancaster—A. E. Atkinson, (S)
* 3.

Laurel County Larger Parish—
Macedonia, Camp Grounds,
Wyatt's—Glen Brunstetter, 2,
Director.
East Bernstadt, Twin Branch,
Willards—C. N. Helphenstine,
(AS) 2 (IV).
Mt. Olive, Mt. Gilead, Lamero—
D. L. Mattingly (S) * 1.
Liberty—T. S. Lacks, 2.
London—C. E. Means, 3.
Mackville—M. G. Seitz, (S) 4.
Madison Circuit—L. R. Buskirk,
(S) 4.
McKendree—Bruce James, (S) 1.
Middleburg—Tom Dillon, (S) * 2.
Mitchellsburg—W. B. Garnett, Jr.
2 (III).
Moreland — H. L. Kinnard, Jr.,
(S) * 1.
Mt. Zion-Shakertown—Chas. T.
Pinkston, (S) * 2.
Paint Lick—W. W. Bentley, (AS)
1.
Perryville—J. P. Carr, 1.
Poosey-Wallace—Don Walsh (S)
1.
Pulaski County Larger Parish:
Ferguson—Emmitt Insko, Dir-
ector, 2 (IV).
Fellowship—Hubert L. Patrick,
(S) 2.
Sardis-Gray's — Harry Wulf-
camp, (S) 2.
Ringold-Sweeney's — Dale M.
Work, (S) * 1.

Cooks, Friendship, Burnetts—George Stevens, (S) 1 (1).	Science Hill—R. F. Scott, 3.
Randall's Shady Grove, Center Post—Philip C. Peace (S) 1.	Somerset—W. F. Pettus, 3.
Mt. Zion, Beech Grove, Jennie's Chapel—A. G. Whiles (S) 2.	Stanford—Smith Gilmore, 2.
Ravenna—Maurice Stevens, 2.	West Irvine—James Wells, 3 (III)
Richmond—W. H. Poore, 3.	Whitley City — Wayne Dudden, (S) * 1.
	Wilmore—J. T. Harmon, 2.

Left without appointment to attend school—A. W. Foster, Moreland Q. C.

Left without appointment to attend school—Joshua Tien, Wilmore Quarterly Conference.

President of Asbury College—Z. T. Johnson, Wilmore Q. C.

Missionary to Africa—J. J. Davis, Wilmore Q. C.

Approved Evangelists—J. R. Parker, Dee W. Cobb, P. J. Pappas, James D. Gibson, Joseph H. Lewis, all of Wilmore Q. C.

Associate Secretary, Church Extension Section, Board of Missions and Church Extension—Ed. L. Tullis, Irvine Quarterly Conference.

District Director of Evangelism—K. A. Clay.

District Missionary Secretary—C. E. Means.

FRANKFORT DISTRICT

District Superintendent — C. E. Vogel, 3.	Harvieland—Hubert A. Jernigan, (S) * 1.
Bedford—L. A. Garriott, 1.	Hebron—Wayne A. Patton, 2 (1).
Bethlehem—D. G. Deffenwierth (S) * 1.	Hinton—Renaker—Harold Miller, (S) 1.
Bloomfield—J. L. Tilton, 3.	Hopewell Circuit—Clarence Bruce (S) 1 (1).
Boyer's-White Oak—Hugh Russell Jones, 4 (1).	Jonesville—Laurence W. George, (S) 1.
Campbellsburg—M. G. Goodpasture, (S) * 2.	LaGrange—F. E. Saunders, 2.
Carrithers—Ford Philpot, 1 (1).	Lawrenceburg — R. M. Maring, (S) 3.
Carrollton—G. H. Bierley, 1.	Milton—Harry Wood, (AS) 5 (1).
Chaplin-Green Chapel — J. R. Couchman (S) * 3.	Mt. Carmel—Floyd Braun, (S) * 1.
Corinth Circuit—Robert Muffley, (S) * 1.	Mt. Tabor—H. M. Schooler (S) 1.
Crestwood—C. D. Goodwin, 3.	Mt. Zion—C. B. Johnson (S) 2
Eastwood—Robert Walton Gardner, 2 (1).	New Castle—E. R. Overley, Jr., 2 (III).
Eminence—W. R. Piper, 4.	New Columbus—Louis Waller (S) 4.
Frankfort—W. B. Campbell, 8.	Olive Branch—Harold F. Gardner, 2 (1).
Gest Circuit—Robert Hahn (S) 1	Owenton—Merle Thomas (S) 1.
Ghent-Drury — John Wheary, (AS) 2.	Perry Park Circuit—Isaac Patton (S) 2.
Gilead-Pendleton—Robert Mussman, (S) * 1.	Pleasant View—Robert G. Jackson (S) 1.
Graefenburg—Robert Robinson, (S) * 1.	
Gratz-Lockport — Harry Fegan, (S) * 1.	

- Henry County Larger Parish—
Pleasureville—Albert Nunnery,
4
Polsgrove—Jiles Kirkland (S) 2.
Port Royal—Dallas Kelley (S) 1.
Rockbridge—R. Fletcher Hardy,
(S) 1.
Sadieville-Salem—Rollo A. Mich-
ael, (S) 1.
Salvisa Circuit—Hugh E. Delan-
ey, 2.
Shelbyville—L. F. Moody, 4.
- Shiloh—R. P. Shirley, Jr., (S) 1.
Simpsonville—Jack Christian (S)
2.
Smithfield—Gilfred O. Miley (S)
1.
Taylorsville—J. W. Parish, 1.
Wesley Circuit—James Tompkins
(S) 1.
Woodlawn Circuit—Herman Boy-
ette, (S) 2.
Worthville—John E. Davis, Jr.,
(S) 1.

Secretary of Pensions—John L. Tilton.

Left without appointment to attend school—M. H. Ervin, Salvisa
Quarterly Conference.

E. C. Johnson—Chaplain U. S. Air Force, Pleasureville Quarterly
Conference.

District Director of Evangelism—C. D. Goodwin.

District Missionary Secretary—C. A. Nunery.

District Temperance Secretary—E. R. Overley, Jr.

LEXINGTON DISTRICT

- District Superintendent — F. D.
Rose, 5.
Benson & Curry—A. J. Roberts, 2.
Berry & Boyd—Luther Stokes (S)
* 4.
Booneville—Jeff H. Burton, (S) 1.
Campton—H. G. Murrell, 1.
Centerville—A. Kenner, 5.
Clay City—Donald R. Herron (S)
1.
Associate: J. T. Jacobs (S) 1.
Cynthania, First—M. P. McClure
3.
Cynthania Circuit—K. N. Show,
(S) * 1.
Elmarch & Lair—Jack Williams,
(S) * 3.
Frenchburg — Miss Lola Doyle,
(S) 1.
Georgetown—C. L. Cooper, 2.
Grassy Lick & Camargo — C. F.
Allen, (RS) 2.
Hazel Green-Sanfield — To be
supplied.
Hutchison—Leon Gold (S) 3.
Jackson Chapel Circuit—L. C. De-
Armond (RS) 2.
Lexington, Centenary—J. R.
Wood, 3.
Lexington, Epworth—W. P. Davis
13.
- Lexington, First—A. Gilliam, 5.
Lexington, Mission—J. W. Bray,
(S) * 1.
Lexington, Park—W. P. Fryman,
2.
Lexington, Trinity—T. W. Beel-
er, 7.
Midway — Herbert Bowdoin (S)
* 2.
Mt. Beulah—E. R. Dickerson, (S)
* 2.
Mt. Hope & Mt. Gilead — C. S.
Thompson, Jr., (S) * 1.
Mt. Sterling—W. A. E. Johnson, 3.
Mt. Zion—Chas. Hogg, 4 (III).
Nicholasville—H. W. Dorsey, 1.
Oddville—E. M. Armitage, 1.
Owsley County Circuit—Ed. L.
Mainous, (S) 2.
Oxford—Ernest Murphy (S) * 1.
Paris—John Paul Shepherd, 1.
Pine Ridge—F. E. Moseley, (RS) 3
Primrose Circuit—E. F. Burnside,
(RS) 1.
Robert's Chapel—Paul R. Bell,
Jr., (S) 1.
Spears and Mt. Lebanon—Robert
C. Griggs, (S) 1.
Taylor and Siloam—E. E. Brun-
stetter, (S) * 1.
Versailles—I. J. Scudder, 3.

Wagoner's Chapel — Edward Brown, (S) 1.	Winchester, North Main—A. C. Allen, 3 (1).
Wesley Chapel — Charles Turkington, 1 (1).	Woodford Circuit:
West Liberty—Wm. Pope, 3.	Mt. Edwin—E. F. Black, (S) * 1.
Winchester, First—E. T. Curry, 1.	Mortonsville — Robert Garrett, (S) * 1.

Missionary to Africa—Wm. D. Davis, Epworth Quarterly Conf.
 Missionary to Africa—Joseph M. Davis, Park Quarterly Conf.
 Superintendent The Methodist Home—C. A. Sweazy, Versailles
 Quarterly Conference.
 Approved Evangelist—J. B. Kendall, Lexington, Park Quarterly
 Conference.
 Approved Evangelist—Joseph Brookshire, Robert's Chapel Quar-
 terly Conference.
 Approved Evangelist—G. W. Kelley, Oddville, Quarterly Conf.
 Director Wesley Foundation—William D. Swift, Lexington, First
 Quarterly Conference.
 Conference Director of Evangelism—W. P. Davis.
 District Director of Evangelism—I. J. Scudder.
 District Missionary Secretary—W. A. E. Johnson.
 Social and Welfare Worker Kentucky Training Home—C. H. Rule,
 (S) *, Winchester First Church Quarterly Conference.

APPOINTMENTS OF THE KENTUCKY ANNUAL CONFERENCE

Richmond, Ky., August 19, 1951

Bishop W. T. Watkins, Presiding

CHANGES IN CHARGE LINES

Ashland District

Take Walnut Hill from Greenup Circuit, and put with Argillite to form the Argillite Circuit.

Take Dorton from Elkhorn City-Dorton charge, and put with Shelbyana to form the Dorton-Shelbiana charge in the Big Sandy Larger Parish.

Take Mt. Zion from the Sunshine Circuit, and put with Bethlehem and Limeville, to form the Ohio Valley Circuit.

Barbourville District

Take Grays-Felts charge and add Hart's Chapel and Chestnut Chapel from Rockholds Circuit, and take Gold Bug from the Williamsburg Circuit and create the charge to be known as the Corbin Parish.

Carlisle District

Take Trinity from the Fairview Circuit and add it to the Muses Circuit. Combine the remainder of Fairview Circuit with the Cannan Circuit, creating Fairview-Canaan Circuit.

Take Oakland Mills from Cassidy-Ishmael and make the Oakland Mills Station.

Take Tabor from Tilton-Tabor Charge and make Tabor a station.

Take Ewing and Clover Hill of the Ewing Charge and add them to Tilton, making the Tilton Charge and eliminating the Ewing Charge.

Danville District

Take Whitley City from the Pulaski Larger Parish and re-establish Whitley City Charge. Take Mill Creek Charge and attach to Whitley City.

Abolish Casey County Sub-District.

Take Jennie's Chapel and attach to Mt. Zion and Beech Grove in the Pulaski Larger Parish. Form the following charges from the Casey County work: Ellisburg-Slate Hill and Bruce's, Mintonville and Willow Springs.

Frankfort District

The following circuits have been made stations with student supply pastors:

Carrithers-Tabor now listed as Carrithers-Mt. Tabor.

The Shelby County Circuit now listed as Graefenburg, Rockbridge Harvieland and Pleasant View now listed as Harvieland and Pleasant View.

Milton-Carmel now listed as Milton, Mount Carmel.

Owenton-Perry Park now listed Owenton, Perry Park.

The Trimble County Circuit of six churches has been divided into two circuits: The Hopewell Circuit, (three churches) and the Wesley Circuit, (3 churches.)

The Henry County Circuit is now called the Gest Circuit.

Lexington District

From Conrey and Wagoner take Conrey and place it with the Cynthiana Circuit, leaving Wagoner's Chapel as a half-time station.

TRANSFERRED INTO THE CONFERENCE:

Olin Hunt, Jr., deacon elect, Florida Conference, August 16, 1951.

Louis E. Caister, from Detroit Conference, August 17, 1951.

John Paul Shepherd, an elder, Louisville Conference, Sept. 2, 1951.

TRANSFERRED OUT OF THE CONFERENCE:

Olin Hunt, Jr., Elder Elect, Florida Conference, August 16, 1951.

Paul M. Stewart, an elder, to Florida Conference, June 5, 1951.

Norman Newman, a deacon, Ohio Conference, June 6, 1951.

Hunter D. Griffin, an elder, to Rhodesia Conference, April 6, 1951.

Albert Bruce, a deacon, to North Georgia Conference, May 17, 1951.

John H. Amsbury, to Southern Illinois Conference, May 23, 1951.

W. R. Warner, a deacon, to Southern Illinois Conference, May 23, 1951.

James H. Talley, an elder, to Baltimore Conference, May 23, 1951.

Roger W. Kusche, a deacon, to New Jersey Conference, September 19, 1950.

Robert M. Price, an elder, to Western North Carolina Conference, August 6, 1951.

N. Lee Scott, a member on trial, to Virginia Conference, July 16, 1951.

L. O. Logsdon, an elder, to Louisville Conference, August 19, 1951.

J. Lester McGee, an elder, to Louisville Conference, Aug. 19., 1951.

John Marshall Sutton, an elder, to Holston Conference, August 19, 1951.

Louis E. Caister, deacon, to Detroit Conference, August 19, 1951.

PART VI

Reports

BISHOP'S DECISION

Decision requested of the Bishop by M. C. Redwine, Layman from the First Methodist Church at Winchester, Kentucky, at the 1951 session of the Kentucky Annual Conference at Richmond, Kentucky.

First: Can annual report of the Conference Lay Board be approved before compliance with Section 722 "audit" of the 1948 Discipline?

Answer: The failure by oversight of a board of an Annual Conference to observe some legal requirement does not prevent a board from making a report to the Annual Conference nor does it invalidate the right of an Annual Conference to accept the report.

Second: Can a Conference Lay Leader be nominated, except on certificate in writing that at a regular meeting, with a quorum present that person so nominated was so named by ballot by a majority of said quorum of the Conference Board of Lay Activities?

Answer: When a member of a subordinate body makes a nomination to the Annual Conference for that body it is not necessary for him to state that the subordinate body has kept the law of the Church in arriving at its decision.

Failure by the one making the nomination to state that the vote was by ballot and that there was a quorum present does not invalidate the nomination. Neither law nor custom requires such.

Third: May the nomination of the Board of Lay Activities for Conference Lay Leader be made orally or must it be made in writing?

Answer: There is no requirement in paragraph 1494 of the Discipline that the nomination be in writing.

SIGNED:



Bishop Louisville Area

REPORT BOARD OF CONFERENCE CLAIMANTS

Your Board desires to make here a brief report covering some of the work of the year. Our complete records are to be printed in the Minutes for you. These will show how the funds committed to us have been handled.

We register our appreciation of the help given by the General Pension Board and the untiring personal services of Dr. J. Wilson Crichlow, their representative.

The following are the named officers for the ensuing year: M. P. McClure, Chairman; Carl W. Haggard, Vice Chairman; I. S. Pineur, Secretary; W. W. Ball, Treasurer.

As Executive Officer for the year we have set-up a permanent file containing the personal service record of Conference members. This includes the active men as well as those who are retired. A similar list of Supply men is nearing completion. This gives us important information concerning all those who shall later become claimants upon the Conference.

Our responsibility at the close of the year is: 70 men with 2019¼ service years; 66 women with 1498½ service years; 6 orphans with 118¾ service years; 15 Specials with 145 service years; making a total of 3772¼ service years. Thus you see it requires \$3,772.25 to pay \$1.00 each per service year to these Claimants. We will as you can see, distribute something over \$80,000 exclusive of the amount paid by the Brotherhood.

To date 6 members of this Conference have been referred for retirement this year. Their service years are 212¾ years plus 13 years of Special service. Thus the increased load is more than the deductions caused by deaths during the year.

By action of one year ago our Annuity rate this year is set at \$30.00 per service year. Special Claimants receive one-half the amount paid from the Claimants fund. We request permission to pay the widows seventy-five per cent, the maximum allowed. Carrying out the plan adopted last Conference we will print the record of men in Special Appointments. This will show their service record and Annuity responsibility, as a matter of permanent record.

We request this body to approve 30 years of service for Dr. J. B. Kenyon, asking for the retired relation. We also ask that 2 years of service be restored to the record of G. W. Hoffman, making his full service 40 years.

Your Board recommends that the following institutions be approved for Annuity Responsibility: The Methodist Hospital of Kentucky, Good Samaritan Hospital, Union College, Kentucky Wesleyan College, Asbury College, Asbury Seminary, and the Methodist Home, upon the payment of the annual apportionment of twelve times the annual annuity rate. This money to be paid to the Board of Conference Claimants.

We ask the World Service Commission and this Conference to make a 15% apportionment against the Churches for this year.

Finally, this board has taken action asking that the 1952-53 Clearinghouse Rate be set at \$30.00.

Respectfully,

JOHN L. TILTON, Chairman

M. P. MCCLURE, Secretary

PAYMENTS TO CONFERENCE CLAIMANTS — 1950-'51

NOTE—Claimants' payments are for three-quarters in this report.

* Deceased

Claimant	Conference	Brotherhood	Total
Arnold, E. K.	\$ 805.20	\$ 220.00	\$ 1,025.20
Arnold, J. F.	90.00	90.00
Ashley, E. E.	90.00	90.00
Ball A.	146.40	146.40
Beck, B. O.	640.50	185.00	825.50
Boswell, G. W.	805.20	215.00	1,020.20
Bradley, S. J.	585.60	165.00	750.60
Bromley, H. W.	585.60	160.00	745.60
Burnside, E. F.	622.20	170.00	792.20
Callis, O. H.	160.00	160.00
Cardwell, W. H.	475.80	135.00	610.80
Cartmel, J. S.	91.50	91.50
Cissna, W. E.	786.90	115.00	901.90
Clark, J. L.	841.80	230.00	1,071.80
Clark, W. L.	951.60	260.00	1,211.60
Clay, H. L.	622.20	200.00	822.20
Cox, A. G.	594.75	110.00	704.75
Cram, W. G.	73.20	105.00	178.20
Creamer, J. R.	617.61	165.00	782.61
Crockett, O. B.	768.60	210.00	978.60
Crumpler, R. P.	384.30	200.00	584.30
DeArmond, L. C.	640.50	160.00	800.50
Derickson, Algan	164.70	164.70
Early, E. N.	585.60	160.00	745.60
*Fisher, C. C.	355.84	355.84
Gilbert, J. W.	640.50	175.00	815.50
Greer, C. H.	896.70	240.00	1,136.70
Godbey, A. S.	677.10	185.00	862.10
Godbey, L. C.	640.50	170.00	810.50
Godbey, S. B.	603.90	150.00	753.90
Griffey, E. L.	713.70	195.00	908.70

Claimant	Conference	Brotherhood	Total
Hall, W. B.	311.10	90.00	401.10
Hervey, H. J.	439.20	120.00	559.20
Hopkins, W. P.	457.50	457.50
Huntsman, R. W.	164.70	45.00	209.70
Hewlett, D. A.	420.90	420.90
Howard, F. T.	622.20	170.00	792.20
Johnson, Andrew	475.80	475.80
Kenyon, J. B.	160.00	160.00
King, Newton, Jr.	366.00	100.00	466.00
Larabee, F. H.	768.60	135.00	903.60
*Massie, H. M.	133.03	133.03
Martin, H. C.	200.00	200.00
Maxwell, W. S.	768.60	210.00	978.60
Mosley, F. E.	603.90	55.00	658.90
Moss, J. E.	603.90	165.00	768.90
Muncey, W. H.	549.00	140.00	689.00
McClintock, J. A.	292.80	90.00	382.80
Moore, Martin	73.20	73.20
Ockerman, E. L.	347.70	95.00	442.70
Onan, L. C.	183.00	183.00
Pilow, C. P.	823.50	225.00	1,048.50
Prentiss, G. D.	786.90	215.00	1,011.90
Ragan, J. S.	713.70	205.00	918.70
Ragland, S. E.	292.80	80.00	372.80
Rayburn, J. A.	475.50	475.50
*Richter, N. C.	109.80	109.80
Roberts, T. P.	274.50	70.00	344.50
Robinson, O. W.	567.30	155.00	722.30
Ross, P. T.	677.10	190.00	867.10
Rounds, L. D.	130.00	130.00
*Ryder, G. M.	317.92	317.92
Savage, J. R.	933.30	255.00	1,188.30
SeEVERS, O. C.	672.51	150.00	822.51
Shelley, M. G.	420.90	420.90
Sparks, J. O.	256.20	70.00	326.20
Sturgill, Henry	183.00	183.00
*Thomas, G. F.	37.00	37.00
Tolson, D. M.	164.70	164.70
Thomas, C. R.	494.10	140.00	634.10
Vanhorn, Fred	237.90	237.90
Waggoner, Enos	622.20	185.00	807.20
Watts, E. C.	677.10	180.00	857.10
Welburn, W. D.	768.60	210.00	978.60
Wesley, B. M.	603.90	165.00	768.90
West, J. L.	603.90	185.00	788.90
Williams, L. E.	494.10	135.00	629.10
Williams, W. M.	658.80	180.00	838.80
Williams, W. T.	439.20	45.00	484.20
Wyatt, W. F.	750.30	205.00	955.30
TOTALS	\$ 37,937.86	\$ 9,770.00	\$ 47,707.86

DEPENDENCY BENEFITS — 1950-'51

Widows	Conference	Brotherhood	Total
Adams, P. F.	\$ 194.43	\$ 80.00	\$ 274.43
Adams, S. E.	197.61	70.00	267.61
Allen, Edward	321.93	125.00	446.93
Allison, L. T.	137.04	55.00	192.04
Bonny, H. T.	194.43	75.00	269.43
Bradford, W. G.	54.18	20.00	74.18
Brown, R. T.	315.54	315.54
Bush, R. N.	344.43	135.00	479.25
Carrier, S. M.	92.43	45.00	137.43
Carter, J. W.	357.00	357.00
Caswell, C. H.	37.50	5.00	42.50
Chandler, M. T.	583.29	245.00	828.29
Chandler, O. J.	280.50	115.00	395.50
Cheap, John	283.68	120.00	403.68
Clark, M. S.	545.04	215.00	760.04
Conrey, T. H.	420.75	160.00	580.75
Cochran, W. F.	251.79	100.00	351.79
Combs, Madison	331.50	130.00	461.50
Crabtree, Phrona	76.50	76.50
Crates, J. W.	459.00	185.00	644.00

Widows	Conference	Brotherhood	Total
Cropper, W. V.	70.11	70.00	140.11
*Crutchfield, G. W.	367.24	376.24
Cummins, V. C.	37.50	37.50
Davis, A. H.	557.79	220.00	777.79
Dean, S. W.	251.79	110.00	361.79
Edelmaier, E. D.	427.11	165.00	592.11
Fryman, V. E.	194.43	80.00	274.43
Fuqua, J. M.	261.36	100.00	361.36
Hall, E. P.	306.00	120.00	426.00
Hill, E. B.	439.86	170.00	609.86
Harrison, W. E.	487.68	100.00	587.68
Howard, J. S.	143.43	55.00	198.43
Hughes, Bird	153.00	60.00	213.00
Hughes, J. W.	140.25	65.00	205.25
Huston, R. D.	213.54	85.00	298.54
Insko, A. W.	353.79	140.00	493.79
Ishmael, E. W.	446.25	175.00	621.25
Johnson, W. R.	267.75	105.00	372.75
Johnson, O. B.	223.11	10.00	233.11
Jones, A. P.	446.25	215.00	661.25
Kelley, F. T.	204.00	80.00	284.00
Literal, J. M.	395.25	150.00	545.25
Long, P. C.	382.50	150.00	532.50
Mann, E. G. B.	245.43	115.00	360.43
Martiin, J. T.	369.75	145.00	514.75
Massie, H. M.	332.94	185.00	517.94
*Matthews, J. M.	233.88	233.88
Morris, Mary	229.50	90.00	319.50
Moore, S. L.	446.25	175.00	621.25
Moore, Virgil	130.00	130.00
McClure, E. A.	63.75	25.00	88.75
Oney, C. F.	420.75	160.00	580.75
Pike, E. K.	331.50	150.00	481.50
Pollitt, S. H.	494.04	200.00	694.04
Ragan, W. B.	37.50	37.50
Reeves, John	143.43	143.43
Robbins, Sherman	178.50	178.50
Roberts, J. E.	216.75	85.00	301.75
Root, J. G.	293.25	115.00	408.25
*Smith, Price T.	325.12	325.12
Stump, C. T.	95.61	30.00	125.61
Struve, F. K.	188.04	85.00	273.04
Thomas, G. F.	242.82	200.00	442.82
Watts, T. W.	481.29	225.00	706.29
Wells, W. A.	337.86	130.00	467.86
Wright, James E.	561.00	220.00	781.00
Young, N. H.	388.86	150.00	538.86
Fisher, C. C.	198.33	198.33
Ryder, G. M.	154.56	154.56
Wright, H. C.	363.36	140.00	403.36
TOTALS	\$ 19,622.45	\$ 7,060.00	\$ 26,682.45

DEPENDENCY BENEFITS—1950-51

Orphans	Paid	Orphans	Paid
Adams, Juliette	\$ 87.00	Johnson, Lorena Yates	92.43
Adams, Virginia A.	87.00	Moore, Charles A.	130.50
Cleveland, Joseph H.	92.43	Root, Phyllis Ann	109.80
Cropper, Ann Petry	159.51		
Howard, Billy R.	54.90	TOTAL	\$ 813.57

SPECIAL CLAIMANTS—1950-51

Name	Paid	Name	Paid
Chestnut, C. F.	\$ 347.70	Pollitt, F. S.	9.15
Early, E. N.	64.05	*Richardson, R. N. (Estate)...	65.28
Godbey, A. S.	18.30	Richardson, Mrs. R. N.	91.24
Gordon, W. P.	9.15	Smith, Alfred P.	54.90
Maxwell, W. S.	9.15	Wesley, B. M.	9.15
Mosley, F. E.	54.90	*Young, George A.	231.80
Penick, D. T.	9.15	Young, Mrs. George A.	29.90
Perkins, W. P.	9.15		
Peters, C. H.	219.60	TOTAL	\$ 1,232.57
GRAND TOTAL			

Brotherhood:	To Men.....	\$ 9,770.00	
	Widows	7,060.00	\$ 16,830.00
Claimants:	To Men.....	\$ 37,937.86	
	Widows	19,622.45	
	Orphans	813.57	
	Specials	1,232.57	\$ 59,606.45
GRAND TOTAL.....			\$ 76,436.45

REPORT OF THE BOARD OF EDUCATION

Local Church Section

The program of Christian education in the Kentucky Conference has seen some unusual advances during the past Conference year. Significant increases have been noted in several phases of the program promoted by your Conference Board. Church school enrollment at the close of this year was 52,873, an increase of 788 over last year. Vacation Schools reached more Methodist children this past year than ever in the history of the Conference. 11,000 Methodist children were in our Vacation School program, an increase of 304 over last year. The total amount raised for administration and supplies in the church school work amounted to \$99,074, an increase of \$11,753.

The work of leadership training has advanced during the year. One of the most important developments in this program was the Laboratory School held at Epworth Church, Lexington, on a Conference-wide basis. Fifteen training schools were held over the Conference with a total of 739 certificates awarded to teachers, officers and other church school workers.

Conference-wide assemblies and schools were well attended. The Youth Fellowship Assembly attracted a large enrollment, with 179 registered delegates from 67 churches. A one-day Conference Adult Fellowship Assembly was held at Park Church, Lexington, with 70 in attendance. The annual Methodist Student Fellowship Assembly had 120 enrolled from 11 college campuses in Kentucky. The Pastors' School was well attended. Three Christian Adventure Camps were held with 242 campers in attendance representing sixty-two churches.

Our work at the Wesley Foundation has made gratifying progress. The Director, Rev. Wm. Swift, reports approximately a one-third increase in students contacted at the University of Kentucky.

Church School Rally Day was included in the Roll Call offering this year with good results, and we recommend that it be so continued next year.

One of the most unusual records in Methodism has been made by our Executive Secretary, Mr. Dennis V. Snapp. When the Board of Education met recently for its annual meeting, Mr. Snapp made his 33rd annual report to that body. Mr. Snapp is the only person to serve in this capacity in the Methodist Church for 33 consecutive years. The Board wishes to commend him for long and faithful service, and to speak a word of appreciation for this layman who has devoted himself to the field of Christian education in the Kentucky Conference.

The Board has elected Mr. Snapp for Executive Secretary for another year, and Mrs. D. V. Snapp as office secretary. Mrs. Wm. Edwards, Nicholasville, has been elected Children's Director for the Conference, Miss Sally Adams Robinson, Lexington, Conference Director of Youth Work and Rev. E. T. Curry, Winchester Conference Director of Adult Work for the Conference program of Christian education for this coming year.

We call upon our churches to conform with the General Conference legislation in observing the following special days with program and offering:

1. Fourth Sunday for World Service and Conference Benevolences.
2. Methodist Student Day.
3. Race Relations Day.
4. Church School Rally Day.

We further recommend that the offerings from the annual observance of Race Relations Sunday be directed to the use of Paine College, Augusta, Georgia.

We recommend that the fifth Sunday be designated as Orphans' Home Day and that an offering be taken for our Methodist Home.

We have attached to this report a complete financial statement of the Kentucky Conference Board of Education submitted by our treasurer, Mr. Basil E. Hayden.

College Section

This has been a year of difficult adjustments for our Colleges. All are facing the problem of decreasing enrollments and increasing costs of operation. The Presidents have carried heavy responsibilities and we wish to commend them highly for valuable service rendered to the Kingdom. In spite of many problems, our Colleges have made progress for which we are grateful.

For the year 1950-51, Kentucky Wesleyan College reports the following:

Number of teachers, 19; number of students, 182 (including 1950 Summer School 230); Full-time students equivalent, 170; property value, \$629,327.08; Endowment, \$360,377.38; Indebtedness, \$40,000.00.

For the same period Union College reports the following:

Number of teachers, 27; Number of students, 876; Full-time students equivalent, 549; Property value, \$1,115,204.69; Endowment, \$616,241.79; Indebtedness, \$68,000.00.

For the past year Lindsey Wilson Junior College reports the following:

Number of teachers, 18; Number of students, excluding duplicates, 379; Full-time student equivalent, 261.9; Value of Property, \$417,430.81; Endowment, \$37,528.18; Indebtedness, \$100,000.00.

We recommend that the observance of College Day be in charge of an Executivea Committee composed of Bishop Wm. T. Watkins, chairman, and the presidents of the three colleges with Dr. Victor P. Henry, president of Lindsey Wilson Junior College, serving as treasurer.

We recommend that all funds derived for our colleges from Conference Benevolences, and College Day, be divided equally between the three colleges, Kentucky Wesleyan College, Lindsey Wilson Junior College and Union College.

We nominate for election to the Joint Board of Education of the Kentucky and Louisville Conferences, W. H. Poore, Richmond; Hon. Henry L. Nichols, Danville; Hon. W. A. Stanfill, Lexington (at large) for terms expiring in 1955.

Respectfully submitted,

FRANK C. KING, President

E. L. TULLIS, Secretary

REPORT OF THE COMMISSION ON HIGHER EDUCATION ON THE METHODIST COLLEGES OF KENTUCKY

The recent developments of institutions of higher education related to The Methodist Church in Kentucky required, in the judgment of both the Kentucky and Louisville Conferences, some specify study before a program involving financial campaigns could be wisely instituted. Accordingly, at the 1950 sessions of both conferences resolutions were passed committing this responsibility to a commission consisting of the Bishop of the Louisville Area, the District Superintendents of the Kentucky and Louisville Conferences, and one person selected from each one of the districts in the Kentucky and Louisville Conferences.

This commission delegated to Mr. Marvin Eblen, Mr. N. O. Kimbler, the Reverend R. R. Patton, the Reverend R. H. Wade, and John L. Seaton, a consultant from the Division of Educational institutions of the General Board of Education, responsibility to make a careful inventory of the needs of each institution and report to the whole commission.

This sub-committee undertook to obtain firsthand information as to present conditions, range of service, definite needs that can be foreseen for the next five to ten years, and other factors which should govern the allocation of such funds as the annual conferences may provide. Since it is obvious that the cost of meeting the

recognized needs will exceed the funds likely to be available, sound methods of determination as to the amounts and times assigned to the respective institutions in regard to both capital and current funds are necessary. The commission, meeting July 13 at Louisville, reviewed the report of the sub-committee and adopted for presentation to the two annual conferences such considerations of principal and policy as appear now to be indicated. The commission at the same time is aware that the tining studies and adaptions in accord with shifting conditions will be essential to assure the Church of the best results from its investments in higher education.

I. HISTORY

It is well understood that the problems now before the conferences are not new. About ten years ago the three colleges were reviewed by a competent commission and their recommendations were rejected. Six years ago their report with some variations was again considered by the conferences with a like result. The marked gains at Union College and the transformation at Lindsey-Wilson College over against the relative decline at Kentucky Wesleyan College forced a reconsideration. It was at last too clear to be denied or ignored that the College could have no future such as the Church would desire to support at Winchester. A crisis was at hand for it and a proposal was made through alumni and interested citizens in Owensboro that it be removed to that city if the community would raise \$1,000,000. In a campaign of phenomenal enthusiasm and energy the City of Owensboro secured in pledges and cash an amount exceeding \$1,000,000. In connection with the transfer and the place of the other two colleges in the total situation, which has much promise, it is necessary to take a general inventory of the three colleges and to anticipate as accurately as possible at least the minimum needs of the near future.

II. INVENTORY

It should be understood that the commission did not make a detailed study of the colleges such as would be made in a formal survey. Through its representatives it had the benefit of reports made by the Presidents and of previous studies in considerable detail made over a period of years by one member of the committee. It is believed that the data here given are substantially correct and are sufficiently complete to serve the present purposes. In the statements, the current funds which are generally in small amounts and subject to quick turnover, are ignored.

UNION COLLEGE

Endowment:

Including loan funds and scholarships	\$ 620,816.12
Plant evaluations	1,077,359.94

\$1,698,176.06

Outstanding Debt	56,000.00
------------------------	-----------

Net Assets	\$1,642,176.06
------------------	----------------

Budget, 1950-1951	\$ 336,709.24
-------------------------	---------------

Income	326,901.24
--------------	------------

Excess of income	\$ 9,808.00
------------------------	-------------

Enrollment:

Total	609
From Kentucky	505
Out of state	104

KENTUCKY WESLEYAN COLLEGE

Endowment:

Including loan funds and scholarships	\$ 371,929.65
Plant Evaluation: Land	\$ 53,000.00
(Audit July 31, 1950) Equipment	54,988.94
Buildings	545,627.04

\$1,025,545.63

Assets at Owensboro (prospective)	1,000,000.00
---	--------------

NOTE—The equipment is largely transferable to Owensboro. It is probable that the valuations on the land and buildings are much above what can be realized on them. The services of an active appraisal agency with wide connections should at once be secured.

Against the total holdings will, of course, stand the cost of the removal to Owensboro. That will undoubtedly run into large figures; the committee guesses that it might be \$40,000 or more. Also the estimated deficit of the year must be taken into account.

Budget, 1950-1951—Income	\$ 166,033.00
(President's Report) Expense (Est.)	198,733.54
Deficit	\$ 32,700.54

Enrollment, mostly from Kentucky and within a short radius — Total..... 207

LINDSEY-WILSON JUNIOR COLLEGE

Endowment:

Securities in hand	\$ 11,180.18
Pledged to Louisville Trust Co. to protect loans	30,000.00
	<u>\$ 41,180.18</u>

NOTE—Against this total appear to stand certain transactions in the amount of \$3,652.00, thus reducing the total to \$ 37,528.18

Plant Evaluation:

Campus	\$ 11,000.00
Buildings	256,764.01
Other	103,596.72
	<u>\$408,888.91</u>

NOTE—Against this stands \$86,750.00:

Bank of Columbia	\$ 26,750.00
Louisville Trust Company	30,000.00
Somerset Bank	30,000.00
	<u>86,750.00</u>

Net assets \$322,138.91

Budget (estimated)

Income	\$ 92,000.00
Expense	91,000.00
Excess of income	<u>\$ 1,000.00</u>

Enrollment — Total	314
Within radius of 50 miles	78
Over 100 miles	31

It will be seen that the total net book assets, including the \$1,000,000 from the campaign at Owensboro, constitute a significant sum, \$3,989,860.60. The cost of moving and the losses on the sale of the Winchester properties, together with very probable expenses not now determinable, will reduce the total by a large amount—possibly \$300,000.00 to \$400,000.00. But there would still remain a large asset representing the generosity, the hopes and prayers, of thousands of good people, as well as the basic means of an increasing service to youth and the Church. The conferences should use all diligence and wisdom to conserve the fund and put it to the most effective use.

III. PROSPECTUS OF THE NEAR FUTURE

The attempt was made to foresee in consultation with the Presidents the needs of the present and the next five to ten years. Inevitably there were differences of opinion but in the main there was an encouraging agreement on the necessities of the near future in the order listed. The commission believes that as funds become available for each college they should be used in the order indicated by the numbering. It is, of course, aware that events might occur which would make a different order advisable or imperative. In that case the programs of the three colleges would need to be reviewed by the authorities of the colleges and by the representatives of the supporting conferences.

In the listing of needs endowment has not been included because the plant developments are so urgent and the amounts required for endowment would be so staggering. The time has come when \$5,000 of endowment per student — some colleges have more than twice that amount — is a modest figure for senior colleges. In its absence the difference must be made up by gifts or other forms of current support.

Furthermore, nothing is included in the lists which could be regarded as unjustified or excessive. The lists are in the nature of minima to be supplied as rapidly as possible, their relative urgency in each college being indicated, as seen now, by the order of the listing. It should be understood also that there are likely to be priorities among the colleges as to timing of developments. Just now Lindsey-Wilson College has a pledge in the amount of \$200,000 that must be met, and Kentucky Wesleyan College is engaged in an enterprise voted by both conferences, which requires satisfactory completion for the honor of The Methodist Church.

UNION COLLEGE

The following list of needs was presented by the President though not in the order here given. The committee is not aware that he had established in his own mind any definite order. It, therefore, takes the entire responsibility in this instance as in the other two colleges, though its judgment is based on conversations with the Presidents, observation of the conditions, and considerable knowledge of college plants.

1. Extension of gymnasium and construction of student union, or remodeling of gymnasium for student union and construction of new gymnasium, the cost in either case being about the same	\$ 450,000.00
2. Faculty housing	80,000.00
3. Reconstruction of Stevenson Hall	200,000.00
4. Repair of old Administration Building (Probably would cost more) ..	25,000.00
5. Motel court housing for married students	60,000.00
	<hr/>
	\$ 815,000.00

KENTUCKY WESLEYAN COLLEGE

1. Academic building	\$ 1,000,000.00
2. Two dormitories, estimated in preliminary discussion at \$600,000 but more likely to be	700,000.00
3. House for President	25,000.00
4. Laboratory equipment	25,000.00
5. Library	300,000.00
6. Gymnasium (with design for later installation of pool)	300,000.00
	<hr/>
	\$ 2,350,000.00
Less \$1,000,000 subscribed	1,000,000.00
	<hr/>
	\$ 1,350,000.00

It was thought possible at the time of the study that the campus might be obtained free as part of a development plan. Later, the committee appointed to make the selection found it advisable to purchase at a cost of \$80,000 a 40-acre tract, together with an additional 11 acres and the large home residence, subject to life estate by the owner. Though advantageously situated in relation to the city and generally level, the cost of sewer and water lines and of landscaping is estimated at \$77,000, bringing the total cost up to \$157,000.

LINDSEY-WILSON JUNIOR COLLEGE

The needs of a junior college are much less impressive than those of a senior college but equally urgent. In anticipation of what had to be done if Lindsey-Wilson College was to gain accreditation and to continue effectively, the Louisville Annual Conference pledged itself in advance to provide \$200,000 of the first money to be raised in a campaign. And prior to a study of the entire situation, it expressed approval of a joint campaign with the Kentucky Conference, and a ratio of division of the proceeds, which on the basis of full returns of \$1,500,000 would yield to the College \$450,000. On the strength of that action the College has borrowed, and is spending, nearly \$100,000. That explains the first item in the following list.

1. Payment of bank loans and release of pledged endowment	\$ 86,750.00
2. Dormitory for girls	250,000.00
3. Improvement of gymnasium	25,000.00
4. Improvement of laboratory building	20,000.00
5. Improvement of boys' dormitory	30,000.00
6. Faculty housing	50,000.00
	<hr/> \$ 461,750.00

Since the estimated needs of the three colleges for the near future run to more than twice the amount of the contemplated campaign, it is obvious the first needs must come first, and an orderly plan of development must be followed. It should be clear, too, that the conferences should not be expected to supply all the funds for capital purposes, whether buildings or endowments. Unless the colleges can attract big gifts as well as small gifts from foundations, wealthy individuals, and the general public, doubts may well be entertained as to their worth and the extent to which the conferences will be justified in supporting them. They will always have a responsibility for some capital funds, but after the present crises has passed the major responsibility probably should be for adequate current support.

IV. THE PROJECTED CAPITAL FUNDS CAMPAIGN

Both the Kentucky Conference and the Louisville Conference voted for the relocation of Kentucky Wesleyan College. At the 1950 session of the Louisville Conference it took the following specific actions in support of its earlier vote:

"Because of the continued emergency at Lindsey-Wilson and the proposed relocation of Kentucky Wesleyan College at Owensboro, we recommend that the campaign for capital funds for \$1,500,000 for Lindsey-Wilson Junior College, Kentucky Wesleyan College and Union College in 1951-52, with the following modifications:

That the Louisville Conference set as its goal \$900,000 to be distributed in the ratio of 40% for Kentucky Wesleyan, 30% for Lindsey-Wilson, and 30% for Union College; with the hope that the Kentucky Conference will join in a like campaign with its goal \$600,000 at such time as it may deem wise;

With the provision also that Lindsey-Wilson shall receive the first \$200,000 received in cash for the campaign as a credit against the entire amount that shall be due that college at the completion of the campaign:

With the further provision that in the event that the Kentucky Conference does not join in the campaign that the Louisville Conference provide the \$200,000 for Lindsey-Wilson College as its first obligation.

We recommend the appointment of a commission to join with a like commission from the Kentucky Conference to make a study of our entire educational program; the commission to be composed of the District Superintendents and one other person from each district to be selected by Bishop Watkins."

This commission approves of the action taken as probably most likely to be acceptable. However, in view of the far greater demands on Kentucky Wesleyan College, it feels bound to say that a more reasonable division would be 52% for Kentucky Wesleyan College, 24% for Union College, and 24% for Lindsey-Wilson.

Recommendation No. 1—

After searching discussion and consideration of the various interests, the commission strongly recommends to

(a) The Kentucky Annual Conference that it accept an allocation of \$450,000 toward the funds to be raised for the three colleges. (b) Since a crisis is actually at hand and "time is of the essence of the contract" for the proper establishment of Kentucky Wesleyan in its new location, the commission recommends that the campaign be set up in the Kentucky Annual Conference to begin no later than the fall of 1952, and that the Louisville Annual Conference proceed with its financial campaign during the conference year 1951-52. (c) The commission further recommends that the \$1,350,000 be distributed as follows: \$700,000 to Kentucky Wesleyan, \$325,000 to Union College, \$325,000 to Lindsey-Wilson. Since Owensboro has raised \$1,000,000 to carry forward the program there, it is recommended that Union College, in order

to complete project No. 1, raise through its own efforts \$125,000, and Lindsey-Wilson raise through its own efforts \$75,000 to complete projects 1 to 5.

V. FUNDS FOR CURRENT SUPPORT

As previously hinted, current support will be a grave issue with three colleges to be kept out of the red. Education is costly now and it is likely to be more costly. The flood of G. I. students provided relatively lush years from various factors which need not be discussed here. Nearly all colleges anticipate large deficits next year and there is little prospect that the conditions will soon change. That means that the College Day collections and other conference support, such as from conference benevolences, must be brought to the level recommended by the General Conference—fifty cents per member—and kept there indefinitely, just as the support of various other causes is expected not to decrease. If this is done support will increase from \$47,000 to \$66,000 annually.

The division of the funds for current support should be considered with care and a firm intent to do what is best for the cause. Plainly, an equal division among the three colleges is inequitable in the present and is likely to be so at any time in the future. It costs more per student to operate a senior college than a junior college. This matter was discussed at length by your commission, but for many reasons it decided not to recommend at this time any change in present ratios for distribution. This action does not mean that they should be regarded as permanently fixed.

Recommendation No. 2—

(a) That the goal be placed for \$66,000 and (b) for the present funds contributed for current purposes be distributed as follows:

Kentucky Wesleyan	33 1/3%
Union College	33 1/3%
Lindsey-Wilson	33 1/3%

VI. PROBLEMS OF ADMINISTRATION

A proposed joint campaign of two conferences for three colleges, two of which have been under one type of control, and one under another type, would be likely under any circumstances to raise questions as to the form of control. It does in this instance, as was quickly evident in the meetings of the committee. There was immediate agreement that ownership and ultimate authority should be unquestionably vested in the conferences.

In senior colleges, for example, alumni representation and trustees at large may be much more important than in junior colleges. There are differences also in the kinds of representation needed among senior colleges. For a college to have its own Board is an almost universal form of control. The ends sought by a joint-board plan can be attained more effectively in other ways and without impairing the initiative and resourcefulness of individual colleges. Whatever the form of charter, it is considered essential that all the requirements of the Discipline be met.

To provide for these Boards, changes in two of the charters would be necessary and in the by-laws of the three colleges. In the case of Kentucky Wesleyan College the by-laws should make provision for the continued cooperation in the development of the College by the Owensboro group that has so effectively conducted the local campaign. Naturally one or more Trustees will be elected from Owensboro, but the additional group, entering largely into deliberations for the advancement of the College, and sitting often with the Board, appears to your commission to be a wise provision during the formative period.

Recommendation No. 3—

After thorough discussion the committee voted **unanimously** to recommend:

(a) That each college have its own separate charter and Board of Trustees, not all the Boards being necessarily of the same number or constituted in the same way;

(b) That a committee of three be appointed to prepare charters for Kentucky Wesleyan and Lindsey-Wilson.

(c) That the charter of each institution contain provision making it necessary to have the approval of the Kentucky and Louisville Conferences for any changes in or amendments to the charters.

(d) That the committee created under (b) be asked to cooperate with the Trustees of Union College in bringing that charter under the provisions of the above act.

In each case as here proposed, the Board of Trustees would operate the college within the policies adopted by the conferences, subject to decrees of the General Conferences. In order to assure harmony and guard against expensive duplications or harmful competition the commission further recommends the creation of a liaison or coordinating committee to be made up of representatives from all three institutions, with two members at large and the presiding bishop. The functions of the committee would be largely advisory but it should have authority to stay until the conferences could act on any proceedings which it considered unwise or fraught with peril. Your commission agrees unanimously that it should have authority to prevent any Board of Trustees from involving the college in debt amounting to more than 25% of its established and certified assets. In fact, such a deterrent should be placed in the charter of each college.

Recommendation No. 4—

That a liaison or coordinating committee be constituted as follows:

Two members from each Board of Trustees, two at large — nominated by the Board of Education of each Conference, with privilege of other nominations from the floor, and the presiding Bishop who will act as chairman.

Another consideration of consequence is the extent to which each institution should be regarded as a conference, an area, or a local institution. A study of student rolls which give the geographical sources of students shows that none of the colleges may be regarded as strictly local. Though junior colleges traditionally draw most of their students from the immediate community or county, Lindsey-Wilson College has students from beyond Union College and Sue Bennett Junior College. Union College not only draws from all parts of the state but more than one-sixth of its students come from outside of the state. Kentucky Wesleyan College has been considerably restricted, but in its new location there is no reason why it should not establish both wider and stronger local connections.

Recommendation No. 5—

Your commission recommends that the Kentucky Annual Conference and the Louisville Annual Conference constitute the unit in planning and general policy; that they unite in the purpose to advance each college for the common good without discrimination among them; and that each Board of Trustees administer its college to serve in the best possible way the area within which it is located, but also to aim at effective service to students who come to it from all parts of the state and from beyond its borders.

In brief, effective administration is necessarily institutional in details and specific operations, but it is related in policies and purposes to the Church throughout the state and to the Church Universal.

CONCLUSION

The question may be asked, why should the Church in Kentucky undertake this costly program of higher education? The direct answer might be that the two conferences now have three colleges and must face squarely and unflinchingly the resulting financial obligations. But beyond that a more pertinent and comprehensive answer is in the needs of the Church. That was seen early in Kentucky and Ohio and resulted in the founding in 1821 of Augusta College, "the first institution of learning under Methodist control that accomplished the work as well as bore the name of a college." The reasons which made that action "expedient and necessary" are in equal force today. The Church draws its leaders and to an unrecognized degree its effective "followers" from its own colleges.

A study made nearly fifty years ago showed that somewhat more than 80% of the college-bred ministers came from colleges of the Church and 6% from state institutions. The pattern still holds. "A study of Methodist ministers who are listed in *Religious Leaders in America* showed that 72.2% were graduates of Methodist Colleges; 10.8% came from other church-related colleges; 9.7% from independent colleges, and 7.3% from tax-supported institutions". (Dr. John O. Gross, *The Christian Century*, March 28, 1951). This extraordinary ratio that has remained approximately constant through nearly half a century is not likely to change much as long as the colleges are effectively maintained. They conserve and develop the inclinations toward the ministry with which students come to college, and they also win many candidates for the ministry and other forms of full time professional work in the church from students who came with no such inclinations. Moreover the chances heavily favor being educated in a Methodist college rather than elsewhere as a preparation for the most effective ministerial and lay leadership in The Methodist Church.

But the issues go much farther and deeper. "The church colleges contribute to the building of spiritual idealism in many ways not apparent on the surface. For instance, the main source of teachers of humanistic subjects for all institutions has been, and continues to be, Christian colleges. These persons fill strategic places in our national life. It is they who continually point out that if the spiritual is left out of the process of building human personalities and only pure intellectualism or unalloyed vocationalism is emphasized, vicious results to the personal and national character must be expected." (Gross, *Ibid.*) Science lessens the perils of life at one point only to increase them at another. External conditions are changed by material developments, but ugly passions continue to ravage mankind. The hope of the world is to multiply the number of men and women whose education in spirit, in ideal, and in fundamental philosophy is Christian.

"This generation has an appointment with destiny" for the church in all its activities and relations. In view of the shortage in its professional leadership and the crisis in world affairs, it is called upon to strengthen its own colleges to the utmost and at the same time to give all possible support to moral and religious forces in other educational institutions. The immediate issue for The Methodist Church in Kentucky and for the two annual conferences is the projected joint campaign. May the decisive action be taken with vision of the far years, with wisdom from above, with consecration, and with unselfish devotion.

MEMBERS OF THE INTER-CONFERENCE COMMISSION

Louisville Conference

A. C. Johnson
G. S. Wood
J. G. Akin
D. M. Spears
R. H. Wade
G. W. Hummel
Donaldson Jones
Sam Adkins
Lee Blackwell
Marvin Eblen
J. L. Harmon
I. H. Owen
Talmage Hocker
E. S. Secrest

Kentucky Conference

F. D. Rose
R. R. Patton
A. R. Perkins
P. C. Gillespie
G. R. Tomlin
C. E. Vogel
E. M. Fossett
N. C. Turpin
W. Bruce Strother
W. F. O'Donnell
W. R. Nelson
Stephen Combs, Jr.
N. O. Kimbler
J. L. Patton

REPORT OF BOARD OF EVANGELISM

AUGUST, 1951

Your Conference Board of Evangelism, through the regular appointed agencies, and in cooperation with the General and Jurisdictional Boards of Evangelism, have carried on a most aggressive and successful program throughout this Conference year.

Our Board has been represented at the various connectional meetings, including the Jurisdictional Meeting on Evangelism at Birmingham, Ala., the Conference Secretaries' Meeting at Albion, Mich., The Town and Country Commission at Sioux City Iowa, and Lake Junaluska, N. C.

The District Secretaries have carried on a most successful program, including District Rallies, simultaneous campaigns for both mass and visitation evangelism, and a spiritual program of assimilation of new members.

The Annual Conference-wide Convention on Evangelism was well attended, and your Board recommends the continuation of this Convention.

The figures coming from our Conference Statistician shows that we have had a total of 2,222 on profession of faith, 2245 by transfer, making a total of 4,467 accessions for the year.

Reports from our evangelists show that they have conducted a total of 148 revival meetings, with 4,748 professions of faith, and 1,407 uniting with The Methodist Church. We commend these evangelists for their fine, fruitful labors, and commend them to the Pastors of our Conference for the use of their services.

We recommend as Approved Evangelists Joseph Brookshire, James Gibson, J. B. Kendall, Eddie Moran, J. R. Parker, Dee W. Cobb, Paul J. Pappas, Joseph H. Lewis, and G. W. Kelley. We recommend G. C. Gaunce and Roscoe Jenkins, Local Preachers, to be recognized by this Conference as Local Preacher Evangelists with our endorsement.

We heartily endorse the plan for a Louisville Area Evangelists' Advance, to be conducted as soon as practicable, under the leadership of our Presiding Bishop, and the General Board of Evangelism, and authorize representatives from our Conference Board to meet for the planning of such an advance, with representatives from the Louisville and Memphis Conferences.

We deeply regret the death of D. M. Hutton, E. B. Lovern, and Mrs. Mary Conway, members of our Board, and welcome R. W. Gibson, Cecil Brown, and Bayard McCann as new members, to fill out their unexpired term.

We express deep appreciation to the Board of Directors of the Ruggles Camp Ground, and commend them for the progress which they are making in the work there. Since much of the program carried on at the Ruggles Camp is under the direction of the Board of Education, we recommend that a Committee from their Board be appointed to meet with a like Committee from this Board, to make plans for further property improvement and promotion.

We continue the request that a place be given on the Conference program of 1952 for the emphasis of the work of this Board, and that a capable speaker be secured for this occasion.

We urge the promotion of the cause of evangelism through all methods, and earnestly request that each Pastor and District Superintendent seek to see that there is an active Committee on Membership and Evangelism in each local church.

We recommend the following as District Secretaries for the new year: Ashland, J. H. Finch; Barbourville, J. B. Hahn; Carlisle, H. L. Moore; Covington, Frank D. Swanson; Danville, K. A. Clay; Frankfort, C. D. Goodwin; Lexington, I. J. Scudder.

WARNER P. DAVIS, Chairman

W. E. GARRIOTT, Secretary

REPORT OF BOARD OF HOSPITALS AND HOMES

The Board of Hospitals and Homes met on August 15, 1951, with the following members present: Adolphus Gilliam, President; C. L. Cooper, Secretary; M. C. Redwine, C. B. VanArsdale, and Mrs. W. A. Hinton. Mr. Wm. Schaeffler sat in on the meeting in place of Mr. H. M. Zimmerman, without vote.

REPORT No. 1

Mr. W. B. Phelps, Administrator of Good Samaritan Hospital read the report of that institution. The report was received and filed for the Conference Journal. Mr. Jack Ott is recommended for re-election to the Board of Trustees.

The past year has been a most successful and profitable one from every angle. While we are interested in the financial phase of the hospital program we are equally interested in the healing of the ill and ministering to the physical and spiritual needs of people.

Following are a few facts of interest of the service rendered:

	1951
Total Patient Days	106,008
Births	1,430
Emergencies	12,299
Operations	11,476
Total Income	\$ 1,577,036.31
Total Expense	1,541,330.95
Net Gain For Year	35,705.36
Total Net Worth	1,455,330.86
Discounts and Charity	137,494.74

While our financial statement indicates a net profit for the year, this amount was absorbed in necessary additions to our equipment and physical plant and is reflected in the increase in the increased total net worth.

Among the several improvements made during the year were:

(1) The new auditorium and medical library with a seating capacity of 200. This meets a much needed service and is used by the county and hospital medical staffs and for lectures and meetings for hospital personnel.

(2) Increase of our emergency room to one of the largest and finest in the South. It has been increased from two operating rooms and two recovery rooms to three operating rooms and eight recovery rooms.

(3) Through an anonymous gift of \$30,000.00, we established the first Practical Nurses School in the state for Registered Practical Nurses. This school has enrolled girls who do not meet the requirements of entrants to the graduate nurses school. After one year of schooling they are eligible to take the state board and become a licensed Practical Nurse.

(4) Installation of a complete automatic fire alarm system with a direct connection to the fire department stations.

(5) Installation of an emergency automatic lighting plant to function in case of any power failure in the city.

The Good Samaritan Hospital continues to occupy its place as one of the outstanding institutions of service and assistance to the sick and needy. While the staff of over 500 employees are a devoted, consecrated group of individuals, we must not overlook the loyal staff of over 150 doctors who contribute so much for the indigent and needy. Little publicity is given to this phase of our program but the willing service cheerfully given by the doctors in our hospitals amounts to many thousands of dollars each year.

The numerous improvements and additions to our hospital have been the culmination of careful planning and deliberations by the Board of Trustees elected by this conference. Their interest in the hospital and faithfulness to their obligations is manifested by the near perfect attendance at each board meeting. Good Samaritan is fortunate in having a synticated organization of a consecrated staff of personnel, a friendly staff of doctors and a devoted board.

And finally I wish to express our sincere appreciation to the interest and loyal cooperation of the Conference ministers and lay people. It has been their interest through loyal support that keeps our hospital foremost in the minds of the Conference people as an institution of helpfulness and healing through Christian service.

W. B. PHELPS, Adm.

REPORT No. 2

Dr. T. B. Ashley, Supt. of the Methodist Hospital of Ky., read his report which was accepted and filed. He also placed in the hands of the members a report of the campaign of the Building Fund up to Aug. 14, 1951, showing cash collected of \$70,-269.76, and pledges totaling \$11,500, giving a grand total in cash and pledges of \$81,769.76.

His report shows the following items:

Hospital Admissions—8,283.
Average Patient Days—87.6

\$306,795.45 has been spent on the new building, with a need of approximately \$150,000 to complete this addition.

We wish to commend the work of the Board and the Supt. of the Methodist Hospital of Ky., on the financial campaign, and leave to them the continuation of the campaign for this coming Conference year.

We recommend for election to the Board in the First Class Terms to expire in 1954, the following:

Pastor, Methodist Church, Prestonsburg.
 Pastor, Pikesville Methodist Church.
 Pastor 1st Methodist Church, Ashland,
 Jno. A. McCown
 Rev. Frank Hopkins,
 Frank Harrison
 K. J. Day

REPORT No. 3

Rev. C. A. Sweazy, Supt. of the Methodist Home, read his report, which was received and filed.

1951 REPORT TO HOSPITAL & HOME COMMITTEES LOUISVILLE & KENTUCKY CONFERENCES

There is always joy and happiness in serving those whom Jesus said, "Suffer the little children to come unto me". This has been a hard winter on the children because of colds, virus infections and child diseases. We are happy to report all came through in real good shape and no ill effects as a result of same. The children in special training have made good and others will enter this year. We have seventeen boys in the armed forces and only one has been wounded. Dean Phillips was wounded in Korea but is improving.

We have cared for 109 children during the year, 83 at our Versailles Home and 26 at Franklin, at a cost of \$1.78 per day per child. This shows somewhat of a decrease over last year again, this being due to the adjustment of capital and expenses.

The Committee of Hospital and Homes of the Kentucky Conference recommended that the Board of Trustees study the advisability of the adopting children to suitable homes. The Board in full session authorized a committee to be appointed to study same and they made their report to the Full Board in session August 9, 1951. After careful consideration of the report of the committee, the Board unanimously voted to continue the present policy of placing and adopting children.

Fifth Sunday Offerings show an increase over last year. Total offerings for this year are \$40,211.54. Other gifts and special offerings have made it possible for us to operate in the clear. Our farm income has proven to be a profitable investment. There is no indebtedness against the Home as will show in the audit report.

The Downing Memorial building is near completion but has been held up because of shortage of materials going to defense work. We hope to occupy it by September 15th.

Other gifts under wills and bequests are as follows:

Mary A. Truesdell	\$ 175.69
Mittie B. Corbin	10.00
W. E. McWhorter	1,000.00
Lulu Hays	200.00
Harry Downing	212.74

There are four other wills and bequests in the process of settlement which are not large but show interest in this work for children.

We rejoice to feel the Lord has been mindful of us in our efforts and are grateful to Hospital and Homes Committees of the Kentucky and Louisville Conferences for their suggestions and cooperation during the year. Mrs. Sweazy and I feel we have put our best into the work and are happy in our souls for a chance to serve.

C. A. SWEAZY, Supt. and Treas.

We recommend for election to the Board of the Methodist Home, terms to expire in 1955., Rev. R. R. Rose, and Mr. Frence W. Rickard.

Mr. M. C. Redwine presented the printed report of the Southeastern Jurisdictional Board of Hospitals and Homes. This Board recommends the reading of this report, which is to be distributed, and the section on Homes for the Aged, to be studied by the Preachers and Chairman of Official Boards particularly.

ADOLPHUS GILLIAM, President

CHAS. L. COOPER, Secretary

BOARD OF MANAGERS—METHODIST RETIREMENT BROTHERHOOD

The Board of Managers of the Ministers' Retirement Brotherhood of the Kentucky Annual Conference wishes to report that we have had a successful year, as the reports of our Treasurer will show.

Through an additional amount received from the Bequette Estate as a result of having finished our payments to the West Virginia Conference and through increased income from the funds of the Board, we were able to increase to \$5.00 per Annuity Year, the payments to the beneficiaries.

The report further shows that the cost of operation has been very small, due to the fact that our Treasurer, W. W. Ball, has made no charge for his services. The entire overhead expense of handling these funds for the year barely exceeds Two Hundred Dollars, excluding the cost of audit. Two of our prominent laymen and members of the Investment Committee, W. W. Ball of Maysville and J. C. Nichols of Lexington, have rendered most valuable service in the investment of these funds. The securities held by the Brotherhood are the very best that can be secured, which fact has been acknowledged and complimented by our auditor. Persons desiring to know the type investments of the Brotherhood may call on the Treasurer at any time.

The following persons, with term expiring in 1955, were elected to the Board of Managers: H. W. Whitaker to replace A. G. Stone, transferred; O. M. Simmerman to replace L. D. Rounds, retired; W. S. Peters; J. C. Nichols and Frank Clegg.

In order to adjust our payments to coincide with present pension legislation, which is now the law of the church, we are making the Board of Conference Claimants the distributing agent for the Ministers' Retirement Brotherhoods distributable income. A committee consisting of five members was appointed by the Chairman to meet with a like committee from the Board of Conference Claimants to review the laws under which we operate and to bring to the next annual session of the Ministers' Retirement Brotherhood plans whereby complete harmony of operation can be legally realized.

W. B. GARRIOTT, Chairman

W. W. GARRIOTT, Secretary

OFFICERS:

President—W. B. Garriott, Flemingsburg, Kentucky

V. President—O. P. Smith, Irvine, Kentucky

V. President—C. W. Krebs, Paintsville, Kentucky

Secretary—W. W. Garriott, Morehead, Kentucky

Treasurer—W. W. Ball, Maysville, Kentucky

Executive Committee: W. B. Garriott; W. W. Ball; W. W. Garriott

Investment Committee: W. B. Garriott; W. W. Ball; W. W. Garriott;

O. P. Smith; J. C. Nichols

METHODIST BROTHERHOOD

Report of J. E. Savage

Exec. Director and Welfare Secy.

For four and a half years we have made a strenuous effort to raise a half million dollars to add to our Retirement Fund. And during that time we have

seemed to catch glimpses of nearly all of Paul's perils except shipwreck. But the blessed joy of adding not far from a third of a million dollars to the Fund has fully compensated. We have come up from the sixth place from the bottom to fifth place from the top, in Endowment, among the 35 Conferences in the St. Louis territory.

Pledges: A communication was recently sent to Churches asking for an appraisal and a report on cancellations, and stating that if we received no reply we would assume that the amount pledged was considered valid. The uncanceled total of pledges reported now stands at \$434,674.37. This added to a trust fund to be turned over later makes a total of more than \$444,000.00 pledged.

Payments: The total collected and allowed Church on previous gifts since the beginning of the effort amounts to \$337,052.87.

The present Conference average of amounts paid on pledges is 76.6 percent. Churches that will continue to pay on pledges will probably increase this percentage appreciably.

Of the total amount paid, the preachers have paid more than \$20,000.00. 71 have over-paid their percentage assessments by \$2448.80. One man and his family pledged and paid about \$400.00. His salary was never above the minimum. Another pledged seven times his salary for a year and has overpaid his pledge. A retired minister who could get along modestly without it has given back into the Fund a total of \$1316.60. Only Three Conference men have made no pledge to the Endowment Fund and paid no percentage assessment, and we believe that number will be reduced to zero. Many notable examples of sacrificial giving by laymen are also deserving of high appreciation. They have given money and service and leadership. Several thousand assisted, and many thousands contributed.

Homes: It is an outstanding reflection upon our moral sense of obligation that we furnish a parsonage for a Pastor so long as he is able to minister, and then turn him out without a home when he retires. We now have three homes—all occupied. But what about the next man to retire, and who has no home? Should we not definitely set about meeting this need?

We are deeply grateful to those who have given time and service and money for this great Cause—both preachers and layman. The Lord reward you!

FINANCIAL STATEMENT

Total paid to last Conference	\$310,679.73
Total paid to date this year	26,373.74
	<hr/>
Total amount paid to date	\$337,052.87

DISBURSEMENTS

Salary	\$ 3,600.00
Rent	900.00
Traveling and Office Exp.	987.53
Paid Tr. and on hand	20,886.21
	<hr/>
TOTAL	\$26,373.74

The books have been carefully kept, and are in balance, and ready for the Auditor.

J. E. SAVAGE Exec. Director and Welfare Secy.

REPORT OF CONFERENCE LAY LEADER

To Bishop William T. Watkins, District Superintendents, Members of
The Kentucky Annual Conference in Session at Richmond,
Kentucky, August 15, 1951.

It is an honor and a privilege to have the opportunity to present this report for the past year together with those of the District Lay Leaders, in order that you may consider what has been done and the objectives for the future.

The Conference Board of Lay Activities has completed another year of substantial growth in its lay work program. It is not without some regrets that the year has presented opportunities which have not been fully utilized due to the limitations of time.

Following a general discussion on the work program for the 1950-1951 Conference year at Berea, October 19, 20, 1950, the following objectives were adopted. This program of our Lay Activities work is somewhat similar in scope and content to previous years.

- (1) A well informed and active Charge Lay Leader in every church to counsel and cooperate with pastor in carrying on year's program.
- (2) Organize and perpetuate a group of chartered "METHODIST MEN" in every church where its men will respond to the challenge. The main objective shall be the strengthening of the local church.
- (3) Complete the "Stewardship Fund" on the basis of \$30.00 per district. The money raised to go to the General Board of Lay Activities to enhance the development of much needed promotional literature for "METHODIST MEN". This to be a freewill offering from laymen.
- (4) Continue the program for the identification of churches particularly in rural areas.
- (5) Cooperate fully in emphasizing the unified budget covering the eleven worthy causes presented annually in the churches, and give it enthusiastic support.
- (6) Endorse and vigorously promote the campaign to raise money for the Pikeville Methodist Hospital, and that it be accomplished by June 1951.
- (7) Promote the Layman's Conference for the Southeastern Jurisdiction at Lake Junaluska, North Carolina, July 26-27, 1951.
- (8) A wider distribution of readers for "The METHODIST LAYMAN". This magazine is the trade paper for the men of the Church.
Every man on the Official Board or Board of Stewards, the Charge Lay Leader and every member of Methodist Men should receive the Methodist Layman.
- (9) Observe Laymen's Day as an important phase of Lay Activities.
- (10) Respond fully in the Quadrennium program of "Advance for Christ and His Church", emphasizing as this year's theme "OUR CHURCH", and join heartily in the program.

LAYMEN'S DAY

According to reports from our seven District Lay Leaders, the District Superintendents and others, it is our belief that over 85 percent of our churches in the Kentucky Conference observed Laymen's Day this year by having one or more laymen conduct a regular worship service.

This recognition of Laymen of the church by the pastors on this special Sunday has helped to develop leadership in the local church.

The Laymen appreciate this fine spirit of cooperation on the part of the ministers to help them make Laymen's Day a significant event in the life of the church.

We call upon the laymen everywhere to give their best service to the church and Christ. All too often we give first place loyalty to secondary matters. The years that lie ahead will bring many new problems. The great need of our day is a deeper understanding of the majestic purposes of God; a nearer vision of the face of Christ.

We are in a bigger world than our fathers knew, our interests are wider, our knowledge in many fields is more extensive and exact. It calls for the best we have.

G. W. HAGGARD, Conference Lay Leader

*The Conference Lay Leaders complete report will be mailed to all members of the Board of Lay Activities.

ASHLAND DISTRICT

Laymen of the district are beginning to take more part in the functional organization of the church. This is shown by the increased number of men's organizations being established. Their activity programs are closely inter-woven with the programs and plans of their local churches. All of the larger churches have layman's organizations, some of them taking the name of Men's Brotherhood, instead of the Methodist Men's Organization. However, there is a movement throughout the larger churches to have their men's organizations chartered under the new plan.

The district lay leader has had the opportunity to take part in programs at the following churches: Pikeville, Prestonsburg, First Church and Mayo Memorial at Paintsville, Russell, Oil Spring and Wilmore. The lay leaders also took part in the district conference at Russell.

The associate lay leaders were active in their own churches and in those nearby. They have promoted an interest which has led to establishing Methodist Men's Organizations in their own churches and many of the larger churches in the district. The lay organization cooperated with the pastors by attending, planning meetings at Prestonsburg and Ashland for promoting the fund-raising campaign for the Pikeville Hospital. The lay organization also raised its quota of money for the Conference Lay Program.

The district is looking forward to an aggressive program for the next Conference year.

The lay leader thanks the associate lay leaders and the charge lay leaders for their outstanding cooperation in promoting the Layman's Day program, as well as promoting the lay work in their respective charges.

In behalf of the Ashland District, we desire to express our appreciation for the outstanding leadership of Carl Haggard, our Kentucky Conference Lay Leader.

JAMES L. PATTON, District Lay Leader

BARBOURVILLE DISTRICT

In closing my first year as lay leader of the Barbourville District, I am left with the conviction that I have learned in a small measure what is required to discharge the responsibilities of this office. The year has been a profitable one in several respects although much remains to be done.

Major emphasis has been placed on the organization of new men's groups. Four new clubs were chartered during the year. Layman's Day was observed by laymen in many of the churches of the district, as recommended by the Board of Lay Activities.

Attendance by two automobile loads of laymen at the Southeastern Jurisdictional Layman's Conference at Lake Junaluska, North Carolina July 26, through July 29, climaxed the year's activities.

The lay leader appreciates more than he can express the cooperation and loyalty of his co-workers. Perhaps the greatest reward that comes to the lay leader is in seeing men grow, both in ability and Christlikeness.

JOE E. BRUMBACH, District Lay Leader

CARLISLE DISTRICT

The District Brotherhood of Methodist Men in this district is well organized with Mr. John H. Clarke, Jr., as president. The quarterly meetings were highly inspirational.

Layman's Day was observed in many of the churches.

The Central Methodist Church at Maysville has the only chartered Methodist Men's Organization at present, according to the information given to the lay leader.

The district lay leader and associate lay leader, Mr. Clarke, attended the lay conference at Berea.

The district lacks organization of the men's group in the local churches and needs some way of getting the names and addresses of the Charge Lay Leaders of each church.

O. J. HUNTSMAN, District Lay Leader

COVINGTON DISTRICT

It is gratifying to me as District Lay Leader to report to you on the work of our men. More and more good leadership is being uncovered and the work of God's Kingdom is pushed forward as these men take their places in a broader program of the Church.

The Work of our Methodist Men's Organization is probably the most outstanding Lay Activity in the District. They meet four times each year with an attendance of approximately 200 men. Of course, the program reaches probably as many more since all cannot attend all meetings.

This organization has concentrated its program entirely on the larger program of the Church. Dr. Geissinger of the General Board and other outstanding speakers on Lay Work have made our program most constructive.

Layman's Day in the Covington District has become a great event. Almost every church observes it and through the efforts of our Men's Organization a great reservoir of leadership has been challenged to speak from the pulpit on the layman topics. This has been a great experience for our men and for the Church, too.

Now that the men are carrying on so well, it is my plan to have our Associate Lay Leaders cooperate in developing a better charge Lay Leader set-up in the District. We believe the Lay Program can go much farther if the Charge Lay Leader in every Church knows more of his responsibility and is challenged to see the bigness of his task.

As we face a new Conference Year, may we, laymen, open our eyes, our minds and our hearts to the bigness of the task before us. May Good bless our every effort in proportion to the effort we put forth.

WILLARD L. WADE, District Lay Leader

DANVILLE DISTRICT

The year has been an active and productive one in lay work in this district. your district lay leader is greatly pleased with the cooperation of the pastors and laymen in promoting the work of the church.

The district lay leader and associates attended the Lay Board Retreat at Berea last October, and have attempted to translate the splendid program of lay activities adopted there into an actively promoted program for the district.

Layman's Day was observed in all the churches of the District again this year. More than 300 laymen took part in the various services. More than 50 churches had visiting speakers.

Good attendance and splendid programs marked the meetings of the district men's organization. Meetings were held at Richmond, Berea, Danville, Harrodsburg and Lancaster.

Officers of the organization were Mr. Henry Muncy, Berea, president; Mr. L. D. Sweazy, Gravel Switch, vice president, and Mr. W. D. Megee, Richmond, secretary-treasurer. They are to be congratulated on the outstanding job in promoting the meetings.

The ladies were guests for the first time at the last meeting of the year held at Lancaster. Mr. Robert C. Williams, Department of Methodist Men, General Board of Lay Activities, Chicago, gave an interesting and informative address on the objects and aims of Methodist Men. About 250 were present.

This group intensified its program to mark every church in the district with a suitable sign and to install road markers. Several signs and markers were installed and the campaign will continue until every church is properly identified.

The district raised \$30 as its share of the Stewardship Fund of the General Board of Lay Activities. The lay program will again emphasize Stewardship in the coming year.

Mr. Dane Seale of the Ravenna church has been elected an associate district lay leader.

We look forward to greater things for Christ and His Church in the year ahead.

C. E. HURST, District Lay Leader

FRANKFORT DISTRICT

All churches in this district had Layman's Day this year.

The following churches have Methodist Men's Clubs, although some of them do not have the new charter:

Crestwood, Eminence, Frankfort, LaGrange, Pleasureville, Boyers Chapel, White Oak, Shiloh, Olive Branch, Shelbyville, Simpsonville, Harvieland, Campbellsburg-Sulphur, Milton, Salvisa-Clay Lick, Joseph's Chapel and Taylorsville. The district is well organized in this respect.

Quarterly district wide meetings were held. The balance in the treasury is \$156.75. A gift of \$100 was made to a girl from the Children's Home at Versailles to be applied to her expenses at Asbury College.

A beautiful church at Pleasureville has been completed and practically paid for. The District Methodist Men, who have a deep interest in this church, have been invited to hold a dinner meeting there in the spring. There has been much improvement in church property. The Frankfort District has been on the Honor Roll this year.

In all churches without full-time pastors, arrangements have been made to have a layman conduct services when the pastor is not present.

The Eminence Methodist Men's Club provides an example of the work done by the most active clubs. Its monthly programs were in line with the general program of the church for this quadrennium. With the help of the W. S. C. S., club members redecorated the church. A fish fry raised \$174 for the Pikeville Hospital. The club expects to raise its quota for the hospital. A new bulletin board was installed outside the church. The club also helped in the charity work of the community.

Our district superintendent and all our officers are providing excellent leadership, and many young men are learning to handle responsibilities for the advancement of the Kingdom of God. Our pastors have helped greatly. The Henry County Parish Work has been effective and inspiring, and the district has enjoyed another year of progress.

N. O. KIMBLER, District Lay Leader

LEXINGTON DISTRICT

The district has 11 active Men's Organizations with 522 members. Some of these, including Epworth in Lexington, have been organized under the new charter. The Epworth organization has taken on new life in the last few months. Judge Osso Stanley of the Court of Appeals in Frankfort was guest speaker at a spring meeting attended by about 100. Carl Haggard, Conference Lay Leader, also spoke at the meeting.

Thirty churches in the district observed Layman's Day with 250 laymen taking part in the services. Many of these churches observed the regular Layman's Day while several observed it at a later date.

Many laymen in our churches have taken part in the visitation program. I call special attention to Centenary in Lexington. Groups of men there have been going out one evening each week to visit members and prospective members. I am sure that other churches in the district are doing similar work and that much good is being accomplished.

Many of our laymen participated in the revival effort sponsored by our church in connection with Asbury Theological Seminary at Wilmore. Your District Lay Leader assisted as song evangelist at one of these revivals at the Versailles Church. A fine group of laymen from that church assisted in the revival effort by going out each evening and visiting in the homes. We saw the splendid results from this visitation, not only from the ones visited, but from the laymen themselves in the thrill they received from their experiences.

Among those building and improving property in this district are Park Church in Lexington; Epworth Church, Lexington, who has completed their church; First Church, Lexington, who has completed a beautiful youth department and Wesley Foundation Assembly-room.

Several laymen, including the District Lay Leader, took part in program at the well-attended district conference at Epworth Church.

The district had four men at the Layman's Meeting at Lake Junaluska.

As we begin a new conference year we pledge our full support to the work of the Kingdom in furthering the program of lay activities throughout our Church.

JOHN W. KAYS, District Lay Leader

REPORT No. 1

BOARD OF MISSIONS AND CHURCH EXTENSION

Your Conference Board of Missions and Church Extension begins another year with a stronger conviction than ever that men are in desperate need of the gospel of Christ, that this is the time for an all out effort to bring the full impact of His message to the world, and that American Methodism has a tremendous responsibility in the accomplishment of this task. We believe that in parts of the world men must be awakened to their need of the Saviour and brought to Him now, or there will be no chance tomorrow. Godless communism is on the march and only the gospel can successfully combat its devastating influence. In such days of crisis and turmoil your Conference Board of Missions is anxious to play its part. We stand ready to serve within the bounds of our own Conference and in the world-wide missionary task. We pray that our Conference this year may see greater missionary progress than ever before. Our report is submitted to you in the hope that it will help toward this end.

I. MISSION LITERATURE

If our people are to become conscious of the needs that exist in the mission fields and the program of world service, it must be through the processes of education in which we seek to help them become "sensitized" to our mission. One channel through which this may be accomplished is our fine literature. Some of the literature which should be made available in every church is:

A. The Mission Study Book

The Mission Study Book for this year is entitled "The Negro and The Methodist Church". It is written by Dr. Mason Crum, a native of South Carolina and present professor of history at Duke University. Dr. Crum has given wide and sympathetic study to the negroes in general and is imminently qualified to write such a book. The book deals with one of the largest home mission programs and a subject of great importance. It is written in interesting and popular style. We would like to

call attention to the fact that Women's Societies may receive Jurisdictional Recognition when they participate in the study of this book on a church-wide basis. The book explores American Methodism's contact with negroes from the earliest times, the present status and future needs. It is the first of two volumes on the theme. It will be followed by a book on Methodism in Africa.

B. The World Outlook

The editors and publishers of the World Outlook are grateful for the recognition that has come to this publication through the entire life of the church. We would again call the attention of our pastors and people to the fact that The World Outlook is a magazine for and serving the church as a whole in the field of missions and is not limited to any one organization. Therefore, be it resolved that we continue during the month of November to secure an increase in the circulation of The World Outlook in our Conference through its presentation in our local churches.

C. Pamphlets

The Division of Education and Cultivation continues to provide us with an ample supply of the best literature from the mission fields of the world. In addition to this, the world service agencies print each month a four page folder on the various phases of the benevolent cause. These are now available in a size which may be easily inserted in the bulletins of the local church.

D. Turn-Over Charts and Other Materials

We commend the agencies for and call special attention to the materials now published for our use presenting the program of world service and aiding in the every member canvass. The latest of these is the turn-over chart which presents world service and has additional sheets on which the program of Conference Benevolences can be explained. This chart is available at a nominal price from 740 Rush Street, Chicago. Posters and other folders may be obtained in needed quantities free of charge or at a small cost.

II. THE LARGER PARISH PLAN

We now have seven Larger Parishes in the Kentucky Conference. Since these parish plans seem to be meeting a long felt need in the rural churches for concerted effort in training, in giving and in sharing, the Conference Board is happy to have a part in promoting these. Nearly 40 percent of our mission appropriations in the conference is being directed to this cause, in addition to help from the General Board.

III. MISSION APPROPRIATIONS AND MINIMUM SALARY

We are gradually working toward a new conception of missionary aid to the local church in our conference. Instead of a sustentation fund, we are coming to look upon aid as an effort to help struggling churches to become self supporting.

Through the receipts turned over the minimum salary fund this past year, we were able to advance the minimum salary level of the conference to \$1800 for married conference members, and \$1500 for single conference members, the standard voted by the conference two years ago. The level for accepted supplies and probationers was raised to \$1350. As soon as conditions permit, this will be raised. Since the requirements for the different districts on this fund will not be available from the superintendents until the close of Conference, we ask permission to make any necessary adjustments in these figures.

A. Mission Specials

We call attention of the churches to the importance of Mission Specials in our Advance Program. The Kentucky Conference has taken South America and Africa as our particular fields of interest and we urge that as many Specials as possible be taken by the churches for these needy fields. We particularly call attention to the work in Argentina and The Belgian Congo. Mission Specials at this time represent our intense desire to see the cause of missions not only hold its own but advance in times of monetary inflation and spiritual decay.

IV. MISSIONARY MEETINGS

A. District Missionary Institutes

We are happy to announce that the Reverend David Seamonds, a product of the Kentucky Conference, and at present a missionary in India, will be the guest speaker for our District Missionary Institutes. We commend the District Superintendents and the Missionary Secretaries for making the District Institutes last year real missionary rallies, and we urge that this emphasis be given even a larger place in the Institutes of the future. The following dates and places for the Institutes have been suggested by the District Superintendents:

Ashland District—Louisa, Sept 24
 Barbourville District—(Whitesburg, September 24 (Evening)
 (Pineville, September 25 (Evening)
 Carlisle District—Maysville, Trinity, Sept 26
 Covington District—Falmouth, September 26 (Evening)
 Danville District—Richmond, September 21
 Frankfort District—Pleasureville, September 28
 Lexington District—Mt. Sterling, September 20

B. Mid-Year Meeting

The home mission cause was presented in our Mid-Year session at Lexington by Reverend S. P. Mahan, Superintendent of the Henderson Settlement School at Frakes, Kentucky; the speakers for the foreign mission emphasis were Bishop Ralph Ward of China, Bishop Clement Rocke of India and Reverend L. C. Johnson, missionary to Africa. This year we asked that the Annual Conference approve the action of its Board and the chairman by setting March 25 as the date for a rally to be held for the cause of missions.

C. The Youth Missions Conference

Reports have come to us that a very successful Youth Missions Conference was held in connection with the regular missions conference at Lake Junaluska in July. There were two in attendance from our Conference.

V. THE WOMAN'S SOCIETY OF CHRISTIAN SERVICE

A successful year is reported by the Woman's Society of Christian Service. Faithful and devoted service of these fine women has yielded dividends in the building of the Kingdom. We are glad to call special attention to their efforts to complete the organization of at least one society in each charge. At the present time there are 25 charges in the Conference that do not have organized Societies. The report of the Conference President of the Woman's Society is attached.

VI. CHURCH EXTENSIONS

We are happy to have with us on the Campus two representatives of the section of Church Extension of our Board: Reverend Edward L. Tullis, Associate Secretary of the Louisville Office, who has been very cooperative with us in every way, and Dr. Frederick L. Pederson, Associate Secretary of the Philadelphia Office, and guest speaker at the Anniversary Service.

The complete report of the Secretary-Treasurer of the Section as audited by A. J. Lynn Co. is filed with this report to be included in the journal.

The following grants were made subject to completion of the forms required:

Shannon, parsonage	\$1,000 loan; \$150 donation
Yatesville, church	150 donation
Laurel Co. Parish, parsonage (Mt. Gilead)	125 donation
Laurel Co. Parish, parsonage (Macedonia)	125 donation
Pine Ridge, parsonage	100 donation
Lawrenceburg, church	200 donation
Wallins, to be investigated	
Recommended to General Board	
Lawrenceburg, church	\$1,000

VI. RECOMMENDATIONS

1. The Board recommends Reverend T. O. Harrison as Conference Missionary Secretary. We appreciate the fine work done by Reverend R. L. Anderson in this office during the past three years and regret that he finds it necessary to relinquish his post at this time.

2. We recommend the appointment of Reverend John H. Lewis as Home Missionary in the Methodist Mountain Mission in Breathitt County, Kentucky. The Board is pleased with the progress made by Brother Lewis in his work in Breathitt County and asks the continued support of the Conference.

3. We present as nominees to the General Board of Missions and Church Extension: Dr. S. C. Rice and Mr. Elbert Smithers, in accordance with Paragraph 1172 of the Discipline.

VII DISTRICT MISSIONARY SECRETARIES

The District Superintendents have nominated the following as District Missionary Secretaries before the appointments were made:

Ashland District.....Charles Perry
 Barbourville DistrictK. C. Halbrook
 Carlisle DistrictO. S. Gardner
 Covington District.....Ralph Mirse
 Danville DistrictElliott Means
 Frankfort DistrictAlbert Nunnery
 Lexington DistrictW. A. E. Johnson

VIII. REPORT OF THE TREASURER

The report of the Treasurer of the Board as audited by A. J. Lynn Co. will be filed with the secretary of the Conference to be included in the Journal.

L. M. ROGERS, President
 T. O. HARRISON, Secretary

REPORT No. 3.**BOARD OF MISSIONS AND CHURCH EXTENSION****Advisory Committee**

At the request of Rev. John H. Lewis, Supervisor of the Methodist Missions in Breathitt County, we nominate the following Advisory Committee:

Superintendent of Barbourville District
 President of Board of Missions and Church Extension
 Conference Missionary Secretary.

Moving Expense for Pastors

We again recommend to the Conference that the churches be urged by the District Superintendents to pay the moving expense of their incoming pastors.

Missionaries

Along with four sons of ministers who were admitted on trial into our Conference, we are happy to recognize the fact that sons of two other Conference ministers are now on the high seas bound for missionary assignments. We refer to Rev. and Mrs. W. D. Davis and family who are sailing for the Belgian Congo, and Mr. and Mrs. Theodore Haggard who are sailing to Cochabamba, Bolivia, where they will be educational missionaries, connected with the American Institute. We bid them God-speed.

LESLIE M. ROGERS, President
 T. O. HARRISON, Secretary.

BOARD OF TRUSTEES

The Board of Trustees met August 17th. E. K. Arnold, Conference Treasurer, read the Treasurer's report which was filed. See your 1951 Conference Journal.

Rev. John H. Lewis, director of the Home Mission of Breathitt County presented the deed to house and lot, residence occupied by Mr. Lewis, which he purchased with the proceeds from the Opportunity Store for residence for the director. The Board recommends that this property be received by the Kentucky Annual Conference with its sincere appreciation to Brother Lewis for securing this needed house and lot without cost to the Conference. The annual incorporation fee and charges for recording deed were ordered paid.

The officers for the conference year of 1951-1952 are: C. D. Harsh, chairman, Guy Coffman, vice chairman, C. W. Funk, secretary.

C. D. HARSH, Chairman

S. W. FUNK, Secretary.

REPORT OF THE WORLD SERVICE COMMISSION

FOR CONFERENCE YEAR 1950-1951

Upon request of the Cabinet we recommend that a unified approach to the matter of special collections be entered into by the Kentucky Annual Conference. We request that this Conference adopt the following plan:

That the eleven causes calling for special collections for this Conference year be unified and that one special attempt be made to raise the total money needed for each. Each cause to receive its pro-rata after all promotional expenses have been met—this expense to be a preferred item.

That all money so raised be sent to our Conference Treasurer and pro-rata amount sent to each cause.

That our College Day Fund shall be a preferred claim in this proposed budget.

That the Eleven in One Offering Sunday be held the third Sunday in November on Stations and the month of November on Circuits. That this offering be in the nature of a Thanksgiving and that every local Church strive to reach or pass the goal, not for the sake of making a goal but for the promotion of the work of the Kingdom. Promotional Agency for the Eleven in One Offering be the Chairman of Boards and Commissions concerned and the Bishop's Cabinet.

That the apportionment be made to the Districts by the World Service Commission on a fair basis and the Superintendents apportion the amounts to the Charges at their discretion.

The World Service Commission wishes to express its thanks to the District Superintendents and the good people of our Conference for the successful Offering of the 1950-1951 Conference Year.

That this Eleven in One Budget include all special conference and connectional interest except the fifth Sunday for our Home and World Communion offering which will continue to be handled as in the past.

ELEVEN IN ONE BUDGET:

College Day	\$15,000.00
Church School Day	2,500.00
Race Relations	1,100.00
Golden Cross	2,900.00
Week of Dedication	8,000.00
Methodist Student Day	750.00
Temperance	1,500.00
Lake Junaluska Advance	8,154.00
Kentucky Conference Center	2,500.00
Emory University (School of Theology)	5,000.00
Kentucky Council of Churches	900.00

Total\$48,304.00

O. B. CROCKETT, Chairman
LLOYD F. MOODY, Secretary.

**JUNALUSKA COMMISSION
REPORT TO 1951 ANNUAL CONFERENCE**

Your Junaluska Commission comes to make its Fourth Report.

From the Roll Call funds our Treasurer received \$1,299.00, which was used to:

1. Finish and complete the Center throughout with pine paneling, in all rooms, halls, baths and closets, at a cost of \$866.00.
2. Build and construct steps and sidewalk from the street level to the front porch at a cost of \$108.00.
3. And to paint the building two coats on the outside, at a cost of \$325.00.

We now have a comfortable, attractive and inviting summer Home at the Lake for Kentucky Methodists desiring to visit or having church business at Methodism's most popular recreation, fellowship and training grounds.

Junaluska Apartments, with its second unit now completed and occupied, valued at nearly \$250,000.00, are only a block away, making the location and use of Kentucky Center nearly double in value in the past four years.

We refer to our Report of 1950, page 111 of the Conference Journal for additional details.

This has been one of the best Seasons, and nearly a month remains.

So far nearly 100 guests have availed themselves of the facilities of the Center. During the School of Missions ten of our own women occupied every room. Many other requests for space for the same week had to be denied for lack of rooms.

We believe our people will more and more use our Center, for Junaluska is growing rapidly in every way. We desire to suggest that more Kentucky Methodist members use the Center during May and September, as a delightful vacation spot. No more attractive or better vacation trip could be planned. In this way our people would lengthen the time and extend the period of the Center's summer use and occupancy.

We urgently recommend that our people write ahead for reservations, so that the hostess can reserve rooms for Kentucky people.

Dr. M. Leo Rippy, of Nashville, wishes to extend the sidewalk, at his expense, from our front porch up the hill to his new residence, so he can reach his place from the street level. We recommend approval.

We share the joy and pride of all for the fine success of the Roll Call Campaign, and pledge our support for 1952.

Marcus C. Redwine, Chairman; W. G. Peters, Chas. L. Cooper, W. P. Fryman, C. E. Hurst, D. V. Snapp, J. P. Slatton, Treas.

REPORT OF PUBLISHING COMMISSION

The Publishing Commission calls your attention to the need and challenge presented to us in the larger support of our splendid Conference paper, THE KENTUCKY METHODIST.

Every pastor in our Conference knows the important place that THE KENTUCKY METHODIST holds in keeping us up-to-date with both our local Conference and general program of Methodism.

The Publishing Commission recommends that a minimum goal of one subscription for each official member of the local church be accepted by every official Board.

The Publishing Commission recommends the larger use of THE KENTUCKY METHODIST in the district news columns which are very interesting and informing.

We would express the gratitude of our Conference for the splendid service of our paper, and to its Editor for the grand job he has done.

Your paper, THE KENTUCKY METHODIST, supports each of us . . . let us in turn as cordially and consistently support it.

Please carefully note this:

THE KENTUCKY METHODIST announces that in co-operation with the Board

of Education each general superintendent of the church schools in the Conference will be sent one free subscription for the year 1951-1952.

J. R. WHEALDON, Chairman

J. T. HARMON, Secretary.

REPORT OF THE TOWN AND COUNTRY COMMISSION TO THE KENTUCKY CONFERENCE

We are glad to report that there is evidence of continued progress in the area of the small town and rural work within the bounds of the Kentucky Conference. We believe in, and are supporting a program for the revival of the church in the rural areas.

The following factors are contributing to the advancement of the Kingdom of God and to the progress of the program of the church in these areas:

1. Continued and untiring efforts to provide a better trained leadership in all areas. The Commission has exerted its influence in order to get Accepted Supply Pastors and Local Preachers to attend all seminars and the School for Accepted Supply Pastors at Emory University. The Commission paid a portion of the tuition of some of these men.
2. Greater co-operation between small town and rural churches in all matters pertaining to social fellowship and in those pertaining to the forwarding of the Kingdom.
3. One of the most hopeful signs of the Conference year had been the increased interest of the county seat church in the churches of the rural areas. Many of the urban pastors have conducted successful revivals in rural churches during the spring and summer months.

The Town and Country Commission promoted the cause of the National Town and Country Conference at Sioux City, Iowa, July 21-24. Plans were made for the selection and the financing of the delegates at the meeting in March. Twenty-five delegates from within the bounds of the Kentucky Conference attended the meeting. The District Superintendents are to be commended for their excellent co-operation and interest in both the raising of the necessary funds and in advice in the selection of the delegates.

The Town and Country Commission sponsored a program Wednesday night, August 15, presenting the cause of the rural church. The speaker for the occasion was Rev. John Baxter Howes, Westminster Theological Seminary, Westminster, Maryland. His subject was "The Value of the Rural Church".

Looking to the future of the church, the Commission suggests to Bishop Watkins and the cabinet:

1. That all Accepted Supply Pastors and Local Preachers be urged to attend all meetings of the church so as to better acquaint themselves with the total program of the church.
2. That the cabinet consider the possibility of allowing the Commission to share some time with the Board of Evangelism at the mid-year conference-wide evangelistic meeting. This would give the Commission an opportunity to present the cause of rural church to the laity on a conference-wide basis.

H. M. WILEY, Chairman.

CHARLES B. HOGG, Secretary.

COMMISSION REPORT ON THE WESLEY FOUNDATION

The Commission had before it a report on the Wesley Foundation and student work now being operated in the two Conference, It recommends:

1. That the total program be given careful study by the Inter-Conference Commission with the view of strengthening the work at each important educational center in the state and reporting to the Conference the amounts needed to maintain these centers effectively.

2. That the Wesley Foundation at the University of Kentucky be provided with adequate funds to enable it to properly and effectively meet its responsibilities.
3. That the Wesley Foundation at Bowling Green be given a full time worker and that the work be centered in one designated Methodist Church in the city.
4. The review of the work at Berea, Morehead, and Eastern reveals that these three places have inadequate funds for the carrying of the student responsibilities which they now have.

R. R. PATTON

REPORT OF THE COMMITTEE ON ACCEPTED SUPPLIES

The following persons are hereby recommended by the Committee on Accepted Supplies to the Kentucky Annual Conference as Accepted Supply Pastors:

Louis F. Adams, Earl Adamson, B. F. Allen, Clancy Barnes, Harry Barnett, Paul R. Bell, H. B. Beeler, W. W. Bentley, James M. Bevins, Herbert Bowdoin, Harold Brooks, Floyd Braun, Edward W. Brown, Clarence Bruce, Paul Bruce, J. H. Burton, Lawrence Buskirk, L. E. Caister, Ed. G. Cammack, A. M. Childs, Jack Christian, Gale Cook, Howard Coop, J. R. Couchman, Marshall Crouch, Jesse Davis, Wayne Dedden, R. S. Derifield, D. C. Dieffenwierth, Thomas Dillon, Howard Donohue, Miss Lola Doyle, Frank Falmon, James Florence, Jesse Florence, G. C. Gaunce, Herbert Godsey, Leon Gold, Marion G. Goodpasture, Robert C. Griggs, Robert F. Hahn, Floyd Hale, R. F. Hardy, Amos Harmon, J. C. Harris, K. L. Harris, Allen Harrod, G. E. Hart, C. N. Helphinstine, Donald Ray Herron, Randall Hill, H. B. Holland, Robert G. Jackson, J. T. Jacobs, Hubert A. Jernigan, C. B. Johnson, Dallas Kelley.

Also Leon Lacoax, Leo S. Lacy, John Ledford, Ralph Leonard, R. M. Maring, Harry A. Mastin, D. L. Mattingly, J. H. Mitchell, Clyde R. Moore, Robert Muffy, Robert Owens, Welthy Patton, Hubert L. Patrick, E. H. Rice, J. W. Roberts, Raymond Roy, S. B. Rucker, Albert C. Savage, M. H. Schooler, C. W. Schwertman, Robert J. Scott, Martin Seitz, Mayo Smith, George Stevens, Luther R. Stokes, Merle Thomas, James Tompkins, Phillip Townsley, C. J. Tuggle, Charles VanSant, Louis L. Waller, Don Walsh, John Wheary, A. G. Whiles, C. W. White, Jr., Harry Wood, Harry Wulfcamp, Wilbur Yates.

KARL O. POTTS, Chairman

J. HAYDEN IGLEHEART, Secretary.

We, the Committee on District Conference Records, having examined all Journals available, find them to be correct and in good condition. Two of the Journals were not available.

E. P. SWANN, Chairman

D. L. FLOYD, Secretary.

MOTION FROM THE CENTRAL ENDOWMENT COMMITTEE

Made at a meeting of the Committee at Lexington, Kentucky
August 2, 1951

"We recommend to the Brotherhood and Board of Claimants that the Central Committee be dissolved and that one man be employed to handle the work of The Board of Conference Claimants and the Ministers Retirement Brotherhood. We further recommend that the two Boards concur in selecting said workman, or worker."

JOHN L. TILTON, Secretary

REPORT ON COMMITTEE ON CONFERENCE RELATIONS

We, the Committee on Conference Relations, recommend the following:

To be retired having reached the age of 65: H. C. Martin, J. F. Arnold, J. B. Kenyon.

To be retired by medical certificates: L. D. Rounds, E. E. Ashley, O. H. Callis.

To continue on retired list by medical certificate: A. G. Cox, L. C. Godbey.

For Sabbatical year: E. R. Pfeiffer.

Under the care of Division of Foreign Missions of the Board of Missions and Church Extension: E. E. LeMaster.

Withdrawn to unite with another church: Harvey L. Carnes.

Left without appointment to attend school: John W. Cook, Barbourville District, A. W. Foster, Danville District, Robert Kusche, Danville District, Joshua Tien, Danville District, H. M. Erwin, Frankfort District, Lawrence Lemons, Covington District.

T. W. BEELER, Chairman

ONIE U. KAYS, Secretary.

REPORT OF COMMITTEE ON RESOLUTIONS

Whereas: as this session of the Kentucky Annual Conference has been characterized by an informative and inspiring spirit,

BE IT RESOLVED: that we express our appreciation to Bishop W. T. Watkins, the members of the Cabinet, and all others who planned our highly commendable program;

That we thank Dr. George A. Fallon for his dramatic and inspiring addresses;

That we unite again in expressing our indebtedness to Dr. W. T. O'Donnell and to the personnel of Eastern Kentucky State College for their efficient service, and for the use of their beautiful buildings and grounds.

That we extend to Rev. William Poore and members of First Church, Richmond, Kentucky, our sincere appreciation for their ceaseless efforts in caring for the numerous details so necessary to the success of the Conference;

That we express our gratitude to Mr. W. M. Hearne for his masterful news coverage of the Conference Sessions.

BE IT FURTHER RESOLVED: that we highly commend;

The Board of Evangelism for the redemptive emphasis and program of Saturday evening;

The Board of Education for providing Dr. G. Ray Jordan of Emory University who addressed us out of his deep insight and broad knowledge of world affairs;

The Kentucky Conference Youth Fellowship for bringing to us Dr. Joe Bell, Youth Department, Nashville, Tennessee;

The Town and Country Commission for the timely and prophetic address of Rev. John Baxter Howes;

The Conference Committee for "The Advance For Christ and His Church" for the forceful challenge brought by Rev. Ed. Tullis;

To the Board of Missions and Church Extension for the encouraging presentation of Dr. Frederick L. Pederson;

To the Board of Lay Activities for their sincere spirit of cooperation throughout the Conference Sessions;

FRED E. SANDERS, Chairman

W. P. FRYMAN

JOHN W. WORTHINGTON

RESOLUTION

Whereas, the Kentucky Conference has adopted a resolution which provides that each college have its own Board of Trustees, and

Whereas, the operation of Kentucky Wesleyan College and Lindsey Wilson Junior College is now committed to the Joint Board of Education of the Kentucky and Louisville Conferences of the Methodist Church,

Therefore be it resolved

1. That a committee consisting of Osso W. Stanley, Adolphus Gilliam, Walter I. Munday, J. W. Snyder, N. O. Kimbler and W. R. Reasor be appointed to prepare articles of incorporation for each of the aforementioned colleges.

2. That the Commission on Higher Education as presently constituted be granted authority:

a. to approve of the new charters presented by the committee provided for in item No. 1 of this report,

b. to elect four ministerial members and four laymen to the Board of Kentucky Wesleyan College,

c. to elect 3 ministerial members and 3 laymen to the Board of Lindsey Wilson Junior College,

d. it is understood that after the initial places on each College Board are filled by the Commission future elections shall be conducted as provided by the charters on By-laws of the institutions.

3. That (a) January 1, 1952, be fixed as the date for the termination of the present plan of operation of the Colleges by the joint boards and the beginning of the operation of the institutions under separate charters, and

(b) That the present Joint Board of Education be authorized to convey and turn over to the respective boards of Kentucky Wesleyan College and Lindsey Wilson Junior College all of the property and assets belonging to these institutions which it now holds in its name.

4. That the membership of the Commission on Higher Education from the Kentucky Conference be constituted as the liaison committee, with authority, to represent this Conference in the negotiations with the Louisville Conference in perfecting the plans for the establishing of Kentucky Wesleyan College and Lindsey Wilson Junior College as separate institutions of higher learning.

Be it further resolved that said Commission on Higher Education shall take diligence to see that all instruments prepared shall properly safeguard all of the interests of the Conference and provide for the efficient operation of the institution under the auspices and control of the Kentucky and Louisville Annual Conferences in harmony with the Discipline of the Methodist Church.

JOHN O. GROSS

RESOLUTION

Whereas, The Methodist Church, historically, has embraced as great a degree of democracy as it conceives to be consistent with effective administration and has therefore necessarily woven the use of the ballot into its structure at every level, both for deciding policies and for choosing men for places of responsibility;

And whereas, this democracy can only be preserved if kept free from abuses and the ballot kept unsullied from selfish motives;

And whereas, organized campaigns, prepare ballots, solicitation of votes, and other chicanery borrowed from the secular world are abuses of our democracy not practiced or condoned by our Fathers:

And whereas, we feel that these secular practices are stealthily creeping unnoticed into the practices of the church;

Therefore, Be it resolved: That it is the sense of this conference that such practices violate the historical ethical standards of Methodism and degrade the ecclesiastical ballot to the level of secular politics, thereby justifying in some degree the cynical scorn of the secular world.

Be it further resolved that we purge ourselves of all such worldly devices by

1. Declaring such practices reprehensible in the eyes of God and this Conference;
2. And by casting our ballots only for Godly men of wisdom, purity, and humility whom we believe are free of these taints and who seek not honor for themselves but only the good of the Church and the glory of God;
3. And by cultivating a Christian contempt for political self-seekers who violate our sacred tradition.

Be it further resolved: That we record our conviction that from the choice of local officials, the licensing of our preachers and the admission of them into the Annual Conference on to the election of clerical and lay delegates to the General Conference, the stability and future security of the Church rests upon the honesty, integrity and purity of the ballot. Methodism makes its choices and decisions by ballot. If the ballot be not holy, neither will the decision made by ballot be holy.

Signed:

E. M. FOSSETT
G. R. TOMLIN
PAUL C. GILLESPEE
R. R. PATTON
A. R. PERKINS
C. E. VOGEL
FLOYD D. ROSE

RESOLUTION

WHEREAS, Bishop William T. Watkins has given to the Louisville Area for the past two quadrenniums, exceptional, gracious, and statesmanlike leadership, and,

WHEREAS, he merits the love, confidence, admiration and profound respect of all who have been associated with him, and therefore, know him well; and,

WHEREAS, the work of the Church in this area has prospered in every respect, during his administration; and,

WHEREAS, his complete recovery from recent illness gives promise that another quadrennium under his able leadership, would bring about still greater progress; therefore,

BE IT RESOLVED, That the Kentucky Conference, in session at Richmond, Kentucky, request the Jurisdictional Committee on Episcopacy, and the College of Bishops of the Southeastern Jurisdiction of the Methodist church, to return Bishop Watkins to the Louisville Area for another quadrennium.

EARL ADAMSON
E. E. ASHLEY
T. B. ASHLEY
E. K. ARNOLD
R. M. BALDWIN
W. W. BALL
E. H. BARNETT
W. W. BENTLEY
J. O. BENSON
J. M. BEVINS
G. H. BIERLEY
MRS. R. L. BROWN
R. L. BROWN, Sr.
JOE BRUMBOCH
E. F. BURNSIDE
W. B. CAMPBELL
W. H. CARDWELL
H. K. CARL
J. G. CARR
KENNETH CLAY
C. L. COOPER
O. S. CRAIN
O. B. CROCKETT
E. T. CURRY
W. P. DAVIS
K. J. DAY
C. G. DEARING
H. W. DORSEY

D. A. DURHAM
E. W. ELROD
J. W. FLORENCE
D. L. FLOYD
E. M. FOSSETT
W. P. FRYMAN
S. W. FUNK
H. F. GARDNER
O. S. GARDNER
W. B. GARRIOTT
W. E. GARRIOTT
W. W. GARRIOTT
W. G. GAUNCE
R. W. GIBSON
PAUL C. GILLESPIE
ADOLPHUS GILLIAM
SMITH GILMORE
S. B. GODBEY
C. D. GOODWIN
J. O. GROSS
C. O. HAGGARD
G. M. HAGGARD
J. B. HAHN
R. J. HAHN
K. C. HALBROOK
G. W. HALEY
T. O. HARRISON
C. D. HARSH

ROBERT HART
K. E. HILL
RANDALL HILL
E. S. HINKLE
C. HURST
BRUCE JANES
ROSCOE JENKINS
W. A. E. JOHNSON
O. U. KAYS
G. W. KELLEY
J. B. KENDALL
W. J. KENNEY
W. O. KIMBLER
F. C. KING
G. G. KITSON
C. W. KREBS
JOHN H. LEWIS
S. R. MANN
W. S. MAXWELL
M. P. McCLURE
C. E. MEANS
J. I. MEYER
F. T. MILES
R. L. MIRSE
L. F. MOODY
A. L. MOORE
H. L. MOORE
J. E. MOSS

G. G. MURRELL	K. O. POTTS	M. W. STEVENS
J. L. MURRELL	R. C. PUGH	PARK STROTHER
R. C. MYNEAR	S. C. RICE	E. P. SWANN
MOSS NOBLE	O. W. ROBINSON	F. D. SWANSON
J. A. NORSWORTHY	L. M. ROGERS	A. W. SWEAZY
C. A. NUNERY	F. D. ROSE	J. L. TILTON
R. F. OCKERMAN	L. L. ROUNDS	G. R. TOMLIN
C. N. OGG	G. B. ROUSH	G. W. TOWNSEND
E. R. OVERLY, Jr.	S. B. RUCKER	G. B. TRAYNER
J. W. PARISH	Wm. SAHAEFFLER	H. E. TRENT
R. R. PATTON	F. E. SANDERS	E. L. TULLIS
A. R. PERKINS	J. E. SAVAGE	C. B. VanARSDALL
C. S. PERRY	R. F. SCOTT	C. E. VOGEL
W. F. PETTUS	I. J. SCUDDER	H. W. WHITAKER
I. S. PINEUR	W. F. SHARPE	C. NEVIL WHITE
W. R. PIPER	O. M. SIMMERMAN	L. E. WILLIAMS
W. B. PHELPS	W. H. SMITH	H. B. WILSON
W. H. POORE	D. V. SNAPP	HARRY WOOD
W. M. POPE	W. C. STEWART	J. R. WOOD

KAVANAGH CAMP GROUNDS

Bishop W. T. Watkins and the Members of the
Kentucky Annual Conference
The Methodist Church, Richmond, Kentucky

Brethren:

The 76th Annual Camp Meeting was held at Kavanaugh Camp Grounds, Crestwood Kentucky, with Bishop Roy H. Short of the Jacksonville Area, preaching and Prof. and Mrs. Marvin Dean of Wilmore, Kentucky in charge of the music.

Because of the moving forward of the Kentucky Annual Conference to the week following Camp Meetings, which had moved forward last year to an earlier date to avoid being close to the Annual Conference, many conflicts occurred as churches were endeavoring to wind up their finances and other affairs to be ready for Conference. Nevertheless, we had good attendance and the preaching was deeply spiritual and tremendously lifting and helpful. Prof. and Mrs. Dean gave us fine leadership in the singing and inspired us with solos and duets.

The Board of Trustees voted to hold next year's meeting in July, exact dates to be determined later, and to start on Saturday night instead of Thursday night, and run through the Sunday evening service a week later. We need the full cooperation of all District Superintendents and pastors to make Kavanaugh the success it deserves to be.

In addition to the Camp meetings, various youth camps occupied the grounds during June, July and August, with more than 1000 boys and girls under able Christian leadership, being inspired to dedicate themselves to Christ, with a large number of them committing themselves to Christian callings. These boys and girls are our greatest asset and our Conferences in Kentucky ought to make full use of Camp Kavanaugh and give full financial support to make it what it ought to be as a Youth Camp.

Other denominations are making more use of the camp than our Methodists, and a leader of the Evangelical and Reformed group said that it was the best camp for youth in Kentucky. That denomination desires three weeks next year instead of the one it has heretofore been allotted.

We respectfully request that this Conference along the Louisville Conference, appoint a Committee of three, other than members of the Kavanaugh Board, to make full investigation of the future possibilities of the Camp and make a report and recommendation back to the 1952 Sessions of the two Annual Conferences as to ways and means of proper and adequate support of its future programs.

Such a joint Committee should meet with the Board of Trustees early in the Conference year to get a complete picture of what has been done and what is now being done to develop the Camp and its program.

We recommend the following men for re-election to the Board of Trustees from the Kentucky Conference for three year terms, ending in 1954: J. S. Brown, Bennett Mossbarger and J. H. Pritchard.

FRANK H. GREGG, Chairman Program Committee

REPORT OF SCREENING COMMITTEE

Memorials to The General Conference

Memorial No. 1

Be it resolved that the Kentucky Annual Conference in regular session assembled in Richmond, Kentucky, August 15-19, memorialize the General Conference meeting at San Francisco, California, in April 1952, to substitute the words "Church universal" for the words "Holy Catholic Church", in the Apostles' Creed. No. I lost.

Memorial No. 2

Be it resolved that the Kentucky Conference in regular session assembled in Richmond, Kentucky, August 15-19, memorialize the General Conference assembled at San Francisco, California in April 1952, To make the Jurisdictional Conference system a permanent part of the Methodist policy. Conference voted to concur.

Memorial No. 3

Be it resolved that the Kentucky Annual Conference in regular session assembled in Richmond, Kentucky, August 15-19, memorialize the General Conference, meeting in San Francisco, California, April 1952, to make the Pastoral appointments on a two year basis rather than upon an annual basis. Conference voted non-concurrence.

Memorial No. 4

Be it resolved that the Kentucky Annual Conference in regular session assembled in Richmond, Kentucky, August 15-19, memorialize the General Conference assembled in San Francisco, April 1952, To set up a procedure for a vigorous Church wide evangelistic and Missionary Advance. Conference voted concurrence.

Memorial No. 5

Be it resolved that the Kentucky Annual Conference in regular session assembled in Richmond, Kentucky, August 15-19, 1951, memorialize the General Conference assembled in San Francisco, April 1952 to set up the orderly procedure whereby new Churches may be organized. Conference voted to concur.

Memorial No. 6

Be it resolved that the Kentucky Conference in regular session assembled in Richmond, Kentucky, August 15-19, 1951, memorialize the General Conference assembled in San Francisco, California, April 1952, to enact legislation that will make it legal for a Local Preacher, when holding a Pastoral Charge as an Accepted Supply Pastor, to perform the marriage ceremony, administer the sacraments of The Lord's Supper and Baptism. The Conference concurred.

Memorial No. 7

Be it resolved that the Kentucky Annual Conference in regular session assembled in Richmond Kentucky, August 15-19, 1951, memorialize the General Conference, assembled in San Francisco, California, April 1952, To develop an Audio-Visual Aid program suitable for all agencies of the Church and at a cost within the resources of the local Churches. The Conference concurred.

Memorial No. 8

Be it resolved that the Kentucky Annual Conference in regular session assembled in Richmond Kentucky, August 15-19, 1951, memorialize the General Conference, assembled in San Francisco, California, April 1952, to plan a more adequate financial support for our Church owned Seminaries. Conference voted to concur.

Memorial No. 9

Be it resolved that the Kentucky Annual Conference in regular session assembled in Richmond, Kentucky, August 15-19, 1951, memorialize the General Conference assembled in San Francisco, April 1952, to plan a more adequate support for our Church owned Seminaries. Conference voted to concur.

Memorial No. 10

Be it resolved that the Kentucky Annual Conference in regular session assembled in Richmond, Kentucky, August 15-19, 1951, memorialize the General Conference meeting in San Francisco, California, April 1952, to enact the necessary legislation to pay the moving expenses of the pastors. Conference voted to concur.

Memorial No. 11

Be it resolved that the Kentucky Annual Conference in regular session assembled in Richmond, Kentucky, August 15-19, 1951, memorialize the General Conference meeting in San Francisco, California in April 1952 to enact legislation that will provide a minimum of 50 cents per member per annum for the support of the church-related secondary schools, colleges, universities and seminaries, and to provide a minimum of 15 cents per member per annum for the support of Wesley Foundation Work. The Conference concurred.

C. A. SWEAZY, Chairman

J. I. MEYER, Secretary

Memorial No. 1

WHEREAS, the Apostles' Creed is widely used in our Methodist churches, and

WHEREAS, the term "holy Catholic church" is highly objectionable to many of our people:

Therefore, be it resolved that the Kentucky Conference of the Methodist Church meeting at Richmond, Kentucky, in the month of August, 1951, memorialize the General Conference meeting in the month of April 1952, at San Francisco, California, to change the Apostles' Creed, so far as Methodist usage is concerned, so that either the Church of God or the Church of Christ be substituted for "Holy Catholic Church".

The following reasons are presented for the suggested change:

1. The term "Holy Catholic Church," however meaningful it may be, offends the spiritual sensibilities of many of our people.
2. The terms Church of God and Church of Christ are used several times in the New Testament. And, these terms are frequently used in our sermons, our public prayers, and our Christian literature. Our people clearly understand these terms and explanation of their meaning is never requested.
3. When Methodist ministers receive new members they receive them into the Church of Christ and they bid them welcome to all of its privileges in the fellowship of the Methodist Church.
4. If we from Sunday to Sunday declare our belief in the Church of God or Church of Christ, it will not in the least affect our present attitude toward the Apostolic faith, the fundamental

principles of the historic creeds of the Protestant Reformation, and the Ecumenical movement which is developing so rapidly among the denominations today.

J. L. CLARK
WARNER P. DAVIS
O. B. CROCKETT
JOHN O. GROSS
RALPH G. WESLEY

Memorial No. 2

WHEREAS, the Methodist Church as set up at Kansas City in the year 1939 has enjoyed twelve years of outstanding achievement and unbroken harmony on all levels of church life; and

WHEREAS, the Jurisdictional Conference system is a vital part of the Plan of Union and without which there would have been no union at the time it was entered into; and,

WHEREAS, certain Annual Conferences have memorialized the General Conference of 1952 to dissolve the Central Jurisdiction which was established for our Negro members;

Therefore, be it resolved that it is the considered judgment of the Kentucky Conference of the Methodist Church meeting at Richmond, Kentucky, in the month of August, 1951, that the Jurisdictional system as set forth in the Plan of Union should be left as it is, and

The General Conference which will convene in San Francisco, California, in April, 1952, is respectfully memorialized to respect the spirit and letter of the Plan of Union which was entered into with great joy and rejoicing twelve years ago and that it does not propose a change in our Jurisdictional system.

J. L. CLARK
WARNER P. DAVIS
O. B. CROCKETT
JOHN O. GROSS
HAROLD W. DORSEY
RALPH G. WESLEY

Memorial No. 3

WHEREAS, the custom of short-time appointment of pastors sprang up when most pastors were circuit riders; conditions were primitive; the churches, where organized at all, had little sense of responsibility for pastoral support; and the total situation lent itself to short time pastorates; and

WHEREAS, the training of ministers is more adequate, the responsibility of churches for the support of pastors has advanced considerably, and the total situation lends itself to longer and more settled pastorates for greater effectiveness;

Be it therefore resolved, that the Kentucky Conference do hereby memorialize the next General Conference to pass legislation or start procedure necessary to authorize resident bishops to make pastoral appointments for a period of two years at a time instead of one year.

(Suggestion is that the years for appointments shall be second and fourth in the quadrennium).

G. M. HAGGARD
HAROLD W. DORSEY
JOHN O. GROSS

Memorial No. 4

WHEREAS, our country is a sincere supporting member of the United Nations Organization, which comprises 64 member nations; and

WHEREAS, this organization is dedicated to the prevention of war and to a better understanding among all peoples of the World;

WHEREAS, the U. N. is doing an excellent job, with bright promise of greater achievements in the years ahead;

Therefore, be it resolved that the Kentucky Conference of the Methodist Church meeting in Richmond, Kentucky, in the month of August, 1951, memorialize the General Conference meeting in the month of April, 1952, at San Francisco, California, to reaffirm its previously expressed confidence in the United Nations Charter and to renew its pledge of prayer and moral support to the delegates of the U. N. in their efforts to create a fully functioning international organization for peace and justice among all nations;

And WHEREAS, We have the abiding conviction that the problems facing the United Nations are moral and spiritual as well as economic and political, we respectfully urge the General Conference of 1952 to launch a vigorous campaign for the next quadrennium that will radically step up our evangelistic educational and missionary efforts on all fronts and in all parts of the world.

Be it further resolved that a copy of this action be sent by the Secretary of the Conference to the Secretary of State, Mr. Acheson.

J. L. CLARK
WARNER P. DAVIS
O. B. CROCKETT
JOHN O. GROSS
HAROLD W. DORSEY
RALPH G. WESLEY

Memorial No. 5

To the General Conference of the Methodist Church, to be convened April 23, 1952, in San Francisco, California:

Since the Discipline does not set forth the procedure by which a church may be constituted, We, of the Kentucky Annual Conference of the Methodist Church, respectfully memorialize the General Conference of the Methodist Church, to include in the 1952 Methodist Discipline the following steps:

1. The District Superintendent shall make such surveys as may be necessary to determine that a new congregation is needed to serve a community.
2. The District Board of Church Location and Building shall be asked to approve the proposed site, and if there is a City or District Board of Missions and Church Extension, that body should be asked to approve the site.
3. The District Superintendent may then ask the Cabinet for permission to organize a new church and authority to appoint the necessary officers to make up the Quarterly Conference. When the officers are appointed and the Quarterly Conference held, the church will be organized.
The Cabinet is the only body able to supply ministerial leadership. A minister is sometimes assigned before the membership roll is prepared. Often a Church School is organized before the Church.

4. To further dignify this procedure, the Cabinet may make an official request of the Annual Conference to constitute this new Church and admit it to the fellowship of the Churches by formal vote of the Conference.

S. C. RICE

Memorial No. 6

The Carlisle District Conference, Kentucky Annual Conference, in session on the 26th day of April, 1951 at Flemingsburg, Kentucky went on record as asking the General Conference of 1952 to make the following change in legislation:

WHEREAS, Paragraph 352, item 2 reads in part as follows: "An unordained pastor or a local preacher serving as an accepted supply may, upon recommendation by his district superintendent and written consent of the resident bishop, be authorized to administer the Sacrament of Baptism and to perform the marriage ceremony, if the laws of the State permit. (This provision shall be in effect until the General Conference of 1952.)"

The Carlisle District Conference unanimously voted to ask the insertion of "the SACRAMENT OF THE LORD'S SUPPER", making Paragraph 352, item 2 of the Discipline to read: "An unordained pastor or a local preacher serving as an accepted supply may, upon recommendation by his district superintendent and written consent of the resident bishop, be authorized to administer the Sacraments of Baptism and the LORD'S SUPPER, and to perform the marriage ceremony, if the laws of the state permit."

PAUL C. GILLESPIE, District Supt.
WALTER W. GARRIOTT, Secy.

Memorial No. 7**AUDIO - VISUAL AIDS MEMORIAL**

WHEREAS, most Boards and Agencies of the Methodist Church produce their own audio-visual material, and

WHEREAS, this results not only in a variety of materials, which is good, but also in a variety of ways of promoting the material and distributing the material which is confusing, and

WHEREAS, the cost of most material either for purchase or rental is too high in relation to what local churches can put into an audio-visual program, and

WHEREAS, audio-visual material is a great educational and inspirational method of linking local churches to their total responsibility,

THEREFORE BE IT RESOLVED that the Kentucky Annual Conference of the Methodist Church hereby memorializes the General Conference to give adequate and thorough consideration to a proper development, coordination and use of audio-visual materials both from the standpoint of the General Boards and Agencies concerned and the needs of the local churches, and at a cost not prohibitive to the smallest churches.

HOMER L. MOORE, Secy.

MEMORIAL No. 8

Whereas, there is ever-increasing need for more adequate training for our young ministers, and

Whereas, it is most earnestly desired that our men secure at least their basic training in a Methodist seminary, and

Whereas, the need for such facilities is not sufficiently felt by our membership at large to assure response commensurate with the need;

Be it therefore resolved, that this Kentucky Annual Conference memorialize the General Conference that it more competently provide for our own Methodist-owned and Methodist-operated seminaries, and that such necessary financial provision be a part of the world service budget.

WILLIAM F. PETTUS
Chairman, Board of Min. Training
HAROLD W. DORSEY

MEMORIAL NO. 9

TO THE GENERAL CONFERENCE, 1952

WHEREAS, the years immediately ahead will constitute an exceedingly exacting difficult era for national and worldwide Christianity, and

WHEREAS, The Methodist Church, if it is to wield the influence and leadership both nationally and throughout the world which has characterized its history thus far, must have an ever more adequately trained and skilled leadership, equipped with the knowledge of both the Christian ideology and the ideologies of the non-Christian and pagan philosophies, and the Christian application of the social sciences in this new day, and

WHEREAS, most of our Methodist schools of theology are so beset with financial difficulties as to be unable to afford the more adequate facilities and curriculum coverages which this day requires, without additional aid from the denomination, and

WHEREAS, our local churches should naturally expect to make some contribution toward the training of the ministers whom they want and must have, therefore,

BE IT RESOLVED that the Kentucky Annual Conference hereby memorializes the General Conference of The Methodist Church of 1952 requesting that it authorize a plan for the adequate support of these said schools of theology of The Methodist Church; and that it implement such plan by pro rating to the Annual Conferences their proper and respective shares to be raised annually for the support of these schools. Further,

BE IT RESOLVED that we in the Kentucky Annual Conference will gladly do our share toward the raising of such funds as may be apportioned to us, in the interest of assuring The Methodist Church a more adequately educated ministry for the difficult and exacting days ahead.

BISHOP WILLIAM T. WATKINS, President
HOMER L. MOORE, Secretary.

MEMORIAD NO. 10

BE IT RESOLVED that the Kentucky Annual Conference of the Methodist Church in session at Richmond, Kentucky, August 15-19, 1951, memorialize the General Conference of the Methodist Church meeting at San Francisco, California, April 1952 that, because of the high cost of living and increasead expenses of a Methodist pastor and believing that this will be conducive to longer pastorates, we request that the necessary legislation be passed requiring the pastoral charge to which a pastor moves to bear the expense of moving, adjustment to be made by officials in the longer moves across conference lines.

JOHN W. WORTHINGTON
HAROLD W. DORSEY

MEMORIAL NO. 11

BE IT RESOLVED, that the Kentucky Annual Conference in regular session at Richmond, Kentucky, August 15-19, 1951, memorialize the General Conference meeting at San Francisco, California, in April 1952.

1. To give the program of Christian Education on the local church and Conference level an increased emphasis, and that definite provisions be made for adequately increasing the financial support of our Methodist institutions of Higher education,

2. To provide for raising a total sum of money which shall represent at least 50 cents per member per annum for current operations of the Methodist secondary schools, colleges, and universities related to the Division of Educational Institutions of the Methodist Board of Education,

3. To provide that a total sum shall be raised which shall represent at least 15 cents per member per annum for the current operations of:

(a) The Wesley Foundations.

(b) Similar programs of student work under the auspices of the General Board that are located at tax supported or independent institutions or at Methodist institutions not otherwise receiving funds from The Methodist Church.

E. L. TULLIS
D. V. SNAPP
G. H. BIERLEY
ALBERT A. SWEAZY
FRANK C. KING

HISTORICAL SOCIETY REPORT

By action of the annual conference of 1950, the board of managers of the Historical Society was authorized to find a central location for the Arnold Library and other documents in the Society's possession, in the event of the moving of Kentucky Wesleyan College to Owensboro. Through the effort of E. C. Watts and H. L. Shumway, two colleges offered library space to house our collection. There being a difference of opinion among members of our board as to where said collection should be placed it was deemed wise by a majority of our board to find a temporary location. On June 10, 1951, H. L. Shumway, president of the society came to Winchester engaging trucking facilities and labor, and did supervise the temporary transfer of said library, from the Carnegie Library of Kentucky Wesleyan, to the Youth Room in the basement of First Methodist Church, Winchester, having previously arranged in said matter, with the pastor of the said church, Dr. J. Lester McGhee. Card index and keys are being kept in the safe of J. T. Bowser, a member of the board, Commercial Bank Building, Winchester. No definite conclusion for permanent location was reached during the present annual conference session.

H. L. SHUMWAY, President
O. P. SMITH, Secretary.

Supplement—

We appreciate and have deposited church history pertaining to Bloomfield, Millersburg and Flemingsburg, submitted by L. A. Garriott, W. W. Garriott, and W. B. Garriott, respectively.

ARTICLES OF INCORPORATION OF UNION COLLEGE

(Including all amendments)

July 1951

We, E. R. Overley, F. W. Harrop, W. W. Shepherd, Alvis S. Bennett, C. B. Norde-man, A. B. Cornett, J. M. Literal, H. E. Bullock, E. P. Hall, E. T. Franklin, A. M. Decker, and James D. Black, all resident citizens of Kentucky and over the age of twenty-one years, hereby associate ourselves together to establish a corporation to transact, promote, conduct and carry on the business, object and purposes herein stated and at the place and under the name herein stated, as follows, namely:

First—The name of the corporation hereby established is Union College.

Second—Barbourville is the name of the City and Knox is the name of the County—both in the State of Kentucky—in which the principal office and place of business of said corporation shall be located.

Third—The business, object and purposes contemplated and proposed to be transacted, promoted and carried on by said corporation are to make and constitute Union College a legal entity and corporate person, that it may, in its said corporate name, continue, enlarge, improve, perpetuate, manage, operate, and administer Union College as an institution for the promotion of liberal education, devote its efforts and being to the interests of Christian education and to qualify and equip men and women to engage creditably in the several employments, callings and avocations of peaceful and progressive society and to discharge honorably and usefully the various duties of

life; to confer by said college upon recommendation of the faculty of the said college and the election by its Board of Trustees, on students of said college who may be considered worthy and proficient such academical and collegiate degrees as are usually conferred by the standard colleges in the United States of America, and to confer the usual honorary degrees upon such other persons as shall likewise be recommended and elected for that purpose; to continue perpetually and to remain in perpetual succession in its corporate name, with power to make contracts and to sue in the courts of justice; to acquire, hold and take in the manner provided by law, and use for the purposes aforesaid and as hereinafter stated and necessary to those ends, property both real and personal, to issue annuity bonds and to pay annuity thereon, and to accept and appropriate donations, bequests, legacies, gifts, subscriptions, leases, demises, money and other obligations given or promised to said college, and tuition, incomes, and to borrow money when necessary but within the limit of indebtedness hereinafter stated, and to control, manage, use and dispose of all same in such manner as shall seem best adapted to promote the aforementioned objects and purposes of the college.

But none of said property or objects of said college is to be used or employed for gain or from which any private pecuniary profit is to be derived, but, on the contrary, all of said property and its income and the use thereof are to be devoted solely to the cause and in behalf of education as aforesaid and as contemplated by Section 170 of the Constitution of Kentucky, and exempt from taxation.

Fourth—To incorporators hereinafter named and herein provided for and their successors shall be called Trustees, and shall have authority from time to time, in collaboration with the faculty, to prescribe and regulate the course of study to be pursued in said college; they shall also have authority to fix the rate of tuition, board, room rent and other college expenses, to appoint the President and other members of the faculty, and such other officers and agents as may be deemed needful in the management and conduct of the concerns and interests for the said college, to define their duties, the duties of other officers and employees, if any, to fix all salaries, and to displace and remove the President and any member of the faculty or any of said officers or agents or employees; to acquire land and to cause to be erected necessary buildings, to purchase or secure books and chemicals, physical and other apparatus and other suitable instrumentalities or means necessary for the promotion of the objects and purposes of said college, to put in operation, if the Trustees deem that expedient, a system of manual labor and any other activities for the purpose of promoting the health of the students and lessening the expense of their education, to conduct a correspondence school, to make rules for the general management of affairs of the college and for the regulation of the conduct of the students, and to add, as the ability of said corporation shall increase and the interest of the college may require, additional departments for any and all of the liberal professions.

Fifth—The corporation hereby established is to begin business when these Articles shall be filed with the Secretary of State of the State of Kentucky and a certificate of that fact is issued by said secretary, and continue perpetually. It shall have no capital stock. It shall have a corporate seal which it may change as it may see fit. It may adopt by-laws, rules and regulations for the management and administration of its affairs not inconsistent with these Articles or of the Constitution of the United States or the Constitution of Kentucky or any laws of the United States or of said State. And it shall have an agent on whom process may be executed.

Sixth—The Board of Trustees shall consist of not less than eighteen nor more than twenty-seven individuals. The number to be elected annually and the term of service shall be determined by the by-laws. This said Board of Trustees is empowered to supervise the affairs of the corporation. In addition to the above Trustees, the President of said College and the resident Bishop of the Methodist Church shall be ex-officio members of said Board. A number of Trustees equal to a majority of those elected shall constitute a quorum authorized to transact business.

One-third of the Trustees shall be elected by the Kentucky Annual Conference of the Methodist Church or its successors, on the nomination of the Board of Trustees of Union College, and one-third of the Trustees shall be elected by the Louisville Annual Conference of the Methodist Church or its successor, on the nomination of the Board of Trustees of Union College, of which one-half of each respective nominees

shall be ministers and one-half laymen, provided this does not prohibit the respective annual conferences from making additional nominations, if they so choose by Conference action. These shall be known as Conference Trustees. Of the remainder, one-third shall be elected by the baccalaureate alumni, who shall be called alumni Trustees, and two-thirds by the Board of Trustees, who shall be called Trustees-at-Large. The number to be elected annually and the term of service shall be determined by the By-Laws.

The Board of Trustees may elect its President, one or more Vice-Presidents, a Secretary and Treasurer and such other officers as it may see fit. The offices of Secretary and Treasurer may be held by one and the same person, and the Treasurer shall execute bond to the Board of Trustees with good and sufficient surety to be fixed by the Board of Trustees and conditioned for the faithful performance of his duties as Treasurer, said duty among other things being to account from time to time to the Board of Trustees for all money and other property which he may receive or which may come into his hands.

Seventh—*1 The corporation shall not incur an indebtedness exceeding at any time \$500,000.00 and the private and individual property of the incorporators or of their successors as trustees in office, or any one of them, shall not be subject to the payment of any of the corporate indebtedness.

*2 And should said college cease to function as aforesaid, all its property shall then and in that event revert to the Board of Education of the Kentucky Annual Conference of the Methodist Episcopal Church.

Eighth—*3 *4 The names and places of residence of these incorporators are written herein below following.

This given under our hands this 26 day of April, 1922.

E. R. Overly, New Port, Ky.
F. W. Harrap, Somerset, Ky.
W. W. Shepherd, Wilmore, Ky.
Alvis S. Bennett, Louisville, Ky.
C. B. Nordeman, Louisville, Ky.
A. B. Cornett, Harlan, Ky.

J. M. Literal, Covington, Ky.
H. E. Bullock, Lexington, Ky.
E. P. Hall, Covington, Ky.
E. T. Franklin, Barbourville, Ky.
A. M. Decker, Barbourville, Ky.
James D. Black, Barbourville, Ky.

The following amendments the Trustees will consider at their meeting, and I think will adopt:

1. For words "exceeding at any time \$500,000.00" change to "exceeding at any time 25 per cent of audited assets".
2. Instead of words "revert to Board of Education of Kentucky Annual Conference of Methodist Episcopal Church" change to "revert to Kentucky Annual Conference and Louisville Annual Conference of the Methodist Church."
3. **Eighth**: These articles of Incorporation may be amended at any regular meeting of the Board of Trustees, duly called by letter with at least ten days advance notice and purpose announced in same, by two-thirds vote of members present and affixing their signatures. Such amendment shall become effective on approval of Kentucky and Louisville Annual Conference of the Methodist Church.
4. Kentucky, Louisville Conferences shall have power to remove for cause any elected trustee.

JOHN O. GROSS

*1, *2, Eighth *3, *4 amendments will be written into the Articles of Incorporation of Union College as soon as the Louisville Conference concurs in this action, and thea Board of Trustees of Union College adopt them.

REQUEST

At the request of Bishop Watkins and cabinet, a joint meeting of the Board of Conference Claimants and the Board of Managers of the Ministers' Retirement Brotherhood was held on Tuesday evening, August 14th, 1951 at First Methodist Church, Richmond, Kentucky. After due consideration the following motions were passed:

Motion No. 1.

We request the Bishop and cabinet to appoint John L. Tilton, Secretary of Conference Pensions, combining the work of the Executive Director of the Board of Conference Claimants with that of collecting the unpaid pledges to the Ministers' Retirement Endowment Fund, collecting the percentage assessments from the ministers, securing gifts and bequests in wills, and keeping the records, at a salary of \$1,200 to be paid by the Board of Conference Claimants, \$1,000 collected from the outstanding pledges to the Ministers' Retirement Endowment Fund, and that he be allowed not over \$600 expense, one-half of which to be paid by the Board of Conference Claimants and one-half from the collected Retirement Endowment pledges, plus the salary from his appointment.

Motion No. 2.

We request the Bishop to appoint a committee of one minister and one layman from each Board and/or Commission which he thinks should be involved in the establishment of a Conference Central Office for economy and efficiency, this committee to bring back to the 1952 Kentucky Annual Conference recommendations for its establishment and methods of setting up and financing this office.

CARL W. HAGGARD, Chairman

WALTER W. GARRIOTT, Secretary.

REQUEST

With the consent of the presiding Bishop and a majority of the District Superintendents and of the District Board of Church Location and Building of the Barbourville District, (according to paragraph 255 of the 1948 Discipline) we respectfully request the Kentucky Annual Conference, now in session, to declare Maple Grove Church, which was until the last few years an operative part of the Rockholds Circuit, to be officially abandoned and discontinued.

WILLIAM T. WATKINS, Bishop

A. R. PERKINS, Secretary

G. R. TOMLIN, District Superintendent.

REQUEST**REQUEST BY QUARTERLY CONFERENCE**

We, the members of the Quarterly Conference of the Rockholds Circuit, of the Barbourville District, in regular session at Faber Church on June 21, 1951, with G. R. Tomlin, District Superintendent in the Chair, make the formal request that if and when the Kentucky Annual Conference declares the Maple Grove Church on the Rockholds Circuit abandoned, that the Maple Grove Church property be sold or torn down, and the proceeds from the sale or the material and proceeds be used to erect a parsonage for the Rockholds Circuit, and that the action involved in this request, if granted, be under the direction of the Quarterly Conference of the Rockholds Circuit.

Signed in behalf of said Quarterly Conference.

G. R. TOMLIN, President

MRS. RUBY CRAIG, Secretary.

REQUEST

With the consent of the presiding Bishop and of a majority of the District Superintendents and of the District Board of Church Location and Building of the Barbourville District, (according to paragraph 255 of the 1948 Discipline) we respectfully request the Kentucky Annual Conference, now in session, to declare the Brown's Creek Church, which was until several years ago an operative part of the Rockholds Circuit, to be officially abandoned and discontinued.

WILLIAM T. WATKINS, Bishop

A. R. PERKINS, Secretary of Cabinet

G. R. TOMLIN, District Superintendent.

REQUEST BY QUARTERLY CONFERENCE

We, the members of the Quarterly Conference of the Rockholds Circuit of the Barbourville District, in regular session at Faber Church on June 21, 1951, with G. R. Tomlin, District Superintendent in the chair, make the formal request that if and when the Kentucky Annual Conference declares the Brown's Creek Church on the Rockholds Circuit abandoned, that said church building be razed, and that the material in the said building, together with pews and all other equipment belonging to said church, be used in the erection of another Methodist Church at Whet Rock, Kentucky; and that the land on which the Brown's Creek Church is located be returned to the original donor; the action involved in this request, if granted, be under the direction of the Quarterly Conference of the Rockholds Circuit.

Signed in behalf of said Quarterly Conference.

G. R. TOMLIN, President
MRS. RUBY CRAIG, Secretary.

REQUEST

In accordance with Paragraph 255 Discipline 1948 after consent of the Quarterly Conference and unanimous consent of the District Board of Buildings and location and the unanimous consent of the Cabinet of the Kentucky Annual Conference, I request the authority for the Danville District to offer for sale Brodley's and Soul's Chapels as abandoned Churches.

W. T. WATKINS, Bishop
A. R. PERKINS, Secretary of Cabinet.

REQUEST

The Danville District requests that the Trustees of the Kentucky Annual Conference be authorized to make deeds of conveyance, if trustees cannot be located, and that proceeds from said sale be used to build a modern parsonage in Pulaski County.

A. R. PERKINS, Superintendent.

REQUEST

With the consent of the presiding Bishop and of a majority of the District Superintendents and the Board of Church Location and Building of the Frankfort District, according to paragraph 255 of the 1948 Discipline, we respectfully request the Kentucky Annual Conference, now in session, to declare the Pleasant Valley Methodist Church on the Lawrenceburg Circuit abandoned and that said church building be sold and the proceeds used to build a church school annex to the Lawrenceburg Methodist Church.

Signatures to the foregoing:

W. T. WATKINS, Bishop
A. R. PERKINS, Secy. of Cabinet
C. E. VOGEL, District Supt.

WOMEN'S SOCIETY OF CHRISTIAN SERVICE

This has been a year of challenge, unity of purpose and steady growth.

As I have gone into the Districts and also visited many local units of the Woman's Society of Christian Service and the Wesleyan Service Guild I have found enthusiasm and great interest in the program of work we are promoting.

The genius of our Woman's Work is the volunteer service. Our Women are busy women but they give freely of their time for our extensive program of worship, study, and service. I marvel at the way women sacrifice of time in order that the work of the church may be strengthened.

Last September Educational Seminars were held in the seven Districts with more than 1,000 women in attendance. The total educational program of the Woman's Society of Christian Service was outlined with particular emphasis on the four approved studies.

May 1-3 our Annual Meeting was held in Epworth Church, Lexington. This meeting surpassed all announcements and expectations. The attendance broke all records and the addresses challenged us as outstanding Christian leaders spoke on various phases of the theme, "Our Father's World—Our Parish". Out of Conference speakers including Mrs. Eloise Woolever, Mrs. Clifford A. Bender, Dr. Lena Madesin Phillips, Dean William J. Faulkner, Dr. Ted Hightower. Mrs. Rosa Page Welch was leader of music.

In June our Conference Secretary of Promotion, Mrs. C. L. Cooper, visited every District of the Conference and presented the new plans for the fourth year of the Quadrennial Advance.

A workshop on "The Family Living in the Community" was held on the Campus of Kentucky State College, Frankfort, in June in conjunction with the Lincoln Leadership School. The workshop composed of an interracial group of forty women from twenty-three communities was the first of its kind in our church. The school was superior and the work shop was so valuable an experiment that it will be made a permanent part of the school.

The Kentucky Conference School of Missions and Christian Service will be held at Sue Bennett College, London, August 27-31. Here the studies for the year will be presented. Also methods of teaching these studies. The four study courses for our women for the year 1951-52 are:

Latin America
Churches for Our Country's Needs
The Book of Acts
The Family—a Christian Concern

Members of the Woman's Society of Christian Service and Wesleyan Service Guilds will also participate in the church-wide study, "The Negro in the Methodist Church".

The total giving for missions for the year which closed on May 31, was \$68,510.-58. The total gain in income on appropriations during the three years of this quadrennium over the giving for the year which closed December 31, 1947 (Which is our base figure) is a 40 percent increase. The goal we had set was a $33\frac{1}{3}$ percent increase for the first two years of the quadrennium, and an added 15 percent for the third year. The 40 percent is, therefore, short of the goal for the third year, but in terms of increase in dollars, it means that our members have increased their giving for appropriations by \$15,000.00

We are grateful for this achievement. A start has been made on the fourth year Quadrennial Advance and an effort will be made in every society to attain the goal set for the quadrennium.

Our statistical report is as follows:

Number of societies	317
Number of Wesleyan Service Guilds	50
New societies and guilds	18
Total membership of Woman's Society of	
Christian Service and Wesleyan Service Guild	12,586
Number of unorganized charges	25
Number of unorganized churches	161

An expression of appreciation is due the District Superintendents and many of the Pastors for the fine contributions they have made in helping to organize new societies. We covet the continued interest and assistance of the Bishop, the District Superintendents, and the Pastors.

We believe the cause of Missions is approaching a new high in the Kentucky Conference Woman's Society of Christian Service. This is a day of "Advance" and advance we must. Through confidence, faith, and hard work we expect to achieve greater things this year.

Mrs. R. T. BROWN, President
Woman's Society of Christian Service of
the Kentucky Conference

PART VII

Memoirs

Deceased Ministers

Memoirs prepared by

CHARLES CROCKETT FISHER	C. H. GREER
HOSEA MILTON MASSIE	WARNER P. DAVIS
NORBERT C. RICHTER	NELLIE RICHTER
GEORGE MILLER RYDER	WARREN B. RYDER
GROVER FIELDEN THOMAS	E. HAMPTON BARNETTE

Heroines of the Parsonage

MRS. G. W. CRUTCHFIELD	LLOYD F. MOODY
MRS. J. M. MATHEWS	H. M. WILEY
MRS. OLIVE PARKER SMITH	C. R. HOUSE, Jr.

Accepted Supplies

ROBERT N. RICHARDSON	ALBERT C. ALLEN
MARCUS W. WALL	L. R. BUSKIRK
GEORGE ALLEN YOUNG	GLENN A. BRUNSTETTER

Dr. CHARLES CROCKETT FISHER

Dr. Charles Crockett Fisher was born at Cedar Springs, Wythe county, Virginia, March 29, 1855 and passed to his reward at Bristol, Virginia January 30, 1951 thus lacking less than two months of reaching ninety-six. Brought up in a parsonage home, he united with the Methodist church in early youth. He was soundly converted at fourteen. He was educated in the common schools of Virginia, and Asbury Seminary in Wythe county Virginia. He received the A. B. degree from Emory and Henry College, Emory, Virginia, in June 1886, the M. A. Degree three years later, and Doctor of Divinity from Kentucky Wesleyan College in June 1911.

His ministerial career began when he was licensed to preach at Pikeville, Tenn. in 1886. He joined the Holston Conference in 1886 and was transferred to the Kentucky Conference in 1897. Though he never held a pastoral charge he was an acceptable preacher and often occupied pulpits for his brethren. He was in educational work from the beginning as high school principle, President of Peoples College, Pikeville, Tenn., Professor in Sullins College and William and Mary College, and finally as owner and President of Millersburg, College of Millersburg, Kentucky for twenty-nine years. Thus he had forty-four years as teacher and administrator in school work.

He remained on the effective roll until 1927 when he took the supernumerary relation, retiring two years later.

Of his religious experience he writes— "I was wholly sanctified under the preaching of Dr. Beverly Carradine at the Wilmore camp meeting. This experience was a new era in my religious life and although I have not always lived up to my privilege in this new blessing, I am glad to testify to its genuineness and power".

Dr. Fisher was married to Miss Elizabeth Bickley Dickerson of Castlewood, Virginia on December 25, 1881. She survives him after almost seventy years of companionship.

He is survived by five children, Garland P. Fisher, Bristol, Virginia; Dr. Charles J. Fisher, Tokyo, Japan; Charles J. Fisher, New York; Mrs. Ethel Fisher Foster, Bristol, Virginia and Miss Olive Fisher, New York, and five grand children. A third daughter, Mrs. Elizabeth Fisher Kent, died in 1933.

Dr. Fisher was a great believer in and practicer of tithing, believing that Church financial problems could be solved by it. He was also a great promotor and supporter of missions by word and deed. He was a successful teacher, college administrator, a splendid preacher, loved and respected by his pupils and brethren.

Courtesy of C. H. GREER

HOSEA MILTON MASSIE

Hosea Milton Massie was born in Henry County, Kentucky, October 10th, 1887 and departed this life October 23rd, 1950, making him 63 years and 13 days of age.

He was the son of the late Alexander Morehead and Ella Riner Massie.

He received his education at Kingswood College, Asbury College, and Emory University.

He joined the Kentucky Conference as an itinerant Methodist preacher in 1912. He served the following charges: Hazel Green; Augusta; Pineville; Brooksville; Newport; Nicholasville; London; Perryville; Falmouth; Maysville, First; Shinkle, Covington; and Millersburg.

On May 29th, 1917, He was united in marriage to Anna Wright. To this union was born one daughter.

Brother Massie was a good man. He was a great churchman. He loved his church and was a tireless worker in carrying on its total program. He was deeply concerned that every cause of the church be presented to and supported by the congregations he served. He was a good preacher. Both through his ministry and those he called to assist him, many were turned unto the Lord and added to the church. Having a jovial and friendly heart and disposition, he had many friends. He was a

lover of his home, being a faithful husband and devoted father. Perhaps the crest of his ministry was reached at First Church, Maysville. However, his 2 remaining pastorates at Shinkle, Covington and Millersburg were most successful and he was loved by these two congregations as well as the other congregations he served.

After some months of illness, Brother Massie came to his death on October 23rd, 1950. He is survived by his wife and daughter, Mrs. Edsel Penn and granddaughter, Anne Darlene Penn.

His funeral was conducted in the Shinkle, Methodist Church at Covington, Kentucky by Rev. Warner P. Davis assisted by his district superintendent, Rev. R. R. Patton, and his pastor, Rev. S. W. Funk. He was buried in the Highland Cemetery, at Ft. Mitchell, Ky.

WARNER P. DAVIS

REV. NORBERT C. RICHTER

The Rev. Norbert C. Richter, son of Charlotte and George Richter was born in Winchester Kentucky, August 11, 1875, and departed this life July 15, 1951, as he neared his 76th. birthday. He entered the ministry at the age of 19, and was ordained in 1900, in the Kentucky Conference, Methodist Protestant Church. The same year he was united in marriage to Nellie Flays. Residing in Ashland he spent several years as a circuit rider in the mountains of Kentucky and West Virginia.

He later made his home in Cincinnati, where he died. Even after his retirement in 1942, he was a regular attendant at the annual conferences. Father of 8 children, he is survived by 4 daughters, 2 sons, 12 grandchildren, 2 great grandchildren, and 1 sister.

"Weep not my friends, weep not for me,
All is well, all is well,
My sins are pardoned and I am free,
All is well, all is well.
There's not a cloud that doth arise,
To hide my Saviour from my eyes;
I soon shall mount the upper skies;
All is well, all is well."

The funeral was held at Camp Washington Methodist Church, Cincinnati, Ohio, and the unusually large number of floral offerings was indicative of the high esteem in which Brother Richter was held by his friends. The service was conducted by the Rev. A. E. Smith, assisted by the Rev. Russell Patton, Rev. J. W. Gilbert, Rev. H. B. Holland, Rev. I. G. Armbruster, and Rev. Paul White.

A daughter, MISS NELLIE RICHTER

GEORGE MILLER RYDER

Rev.-Dr. George Miller Ryder was born Nov. 17th 1862 on a farm near Woodstock, Ill. His Father, John M. Ryder and Mother, Cassandra Loudin Ryder, were hard working farm people. Dr. Ryder did not know his father for he died before he was born and his Mother worked hard to keep the family together and send them to school. At an early age Dr. Ryder decided to teach and preach so after attending the local country schools, he went to Heading College for his High School and part of his College work. Working his way thru as he could by being a barber and other jobs, he then did some preaching and decided to go further in his school work. He then went to Garrett Biblical Institute at Evanston, Ill., where he graduated in the same class with Bishop Shepard, who was his roommate part of the time he attended Garrett. They were life long friends and made a trip thru the New England states together on bicycles, at the time of their graduation. He then went to Montana, where he taught two years in Montana University and served pastorates in Butte City and Anaconda, Mont. It was there he married Carrie Muse and to them were given three children. While serving his pastorate at Helena, Mont, his wife became ill and shortly after, passed away. Feeling her loss and the need of further preparation for his life's work, he then went back to Chicago University for further study

and while there helped organize the Methodist Church at Melrose Park, just out from Chicago, Ill. While there he met his present wife and widow, Dellah Bratton, who was then teaching in the public schools of Melrose Park. He was then called to teach in the Methodist College at Winfield, Kansas, where he taught several years. Later he served pastorates at Meade, Kansas; Dennison, Texas; Norwich, Kansas; Kirwin, Kansas; Logan, Kansas; Goodland, Kansas; Wagoner, Okla.; Vilonia, Ark.; Jasper, Ark.; Harrison, Ark., and his last pastorate was Sulphur Springs, Ark., where he resided the last fifteen years of his life.

Though he served many pastorates in his lifetime, his true love was teaching and doing Evangelistic work. He held many meetings in Tents as well as churches. He was at his best when in a meeting.

Other places that remember him as a teacher where he served as Superintendent of schools are Kirwin, Kansas; Logan, Kansas, Goodland, Kansas, and Wagoner, Okla. Then he taught in Kentucky schools; Union at Barbourville, Ky., and Asbury College at Wilmore, Ky.

Where ever he went, he left a deep impression on the young people as well as the older ones, with his teaching and preaching. He was truly a profound student and teacher, of deep spiritual and religious knowledge and beliefs and lived his beliefs day by day. Truly it seemed that everyone he came in contact with loved him and took away something of his goodness with them.

Dr. Ryder moved to Oklahoma City, Jan 20, 1951, to be near a married daughter, married son, and their families. His last illness came with an unexpected suddenness and he passed away February 9, 1951, in Wesley Hospital, Oklahoma City, Oklahoma and he was laid to rest in Memorial Park of that city.

Many will regret to hear of his going. He leaves his Widow, Mrs. George M. Ryder, 3517 North Indiana Avenue, Oklahoma City, Oklahoma; four sons, Raymond M. Ryder, 3500 Northwest 35th. St Oklahoma, City, Okla.; Warren B. Ryder, of Joplin, Mo., Wendell M. Ryder of Colby, Kansas, Rev. George E. Ryder of Adrain, Mo., and two daughters, Mrs. Harry L. Cash of Portland, Ore., and Mrs. Wayne A. Parker of Oklahoma City, Oklahoma, ten grandchildren and four great grandchildren.

WARREN B. RYDER

GROVER FIELDEN THOMAS

Grover Fielden Thomas, son of Calvin and Mary E. Thomas, was born at Grant, Virginia, November 14, 1884. He departed this life September 25, 1950. He was united in marriage to Miss Bessie Lee Whitt, June 28, 1919. He leaves his wife and son.

Rev. Thomas was educated at Bridle Creek Academy and Emory and Henry College. He comes of substantial Methodist blood. He was licensed to preach May 16, 1910, then served several years in Y. M. C. A. work at Stone, Ky. He was received into the Western Virginia Conference of the Methodist Church, South, 1920, and was ordained Elder 1925. He served at Rievesville, Mt. Hope, Williamson, St. Paul Clarksburg, and Mullens, in the Western Virginia Conference.

He was serving the Centenary Methodist Church, Ashland when Methodism was merged. He was assigned to Pikeville First Methodist Church, where he was stricken seriously ill, and retired in 1939.

Rev. Thomas was a man of deep convictions, and followed them through to Christian service. He was especially helpful to Young People in his church, and gave them unusual attention. His funeral was held at Grant Methodist Church, Grant, Va., where he was buried in the family plot. Those taking part in the funeral were, Dr. W. M. Seymore, District Superintendent of Wythville District, K. C. Hash, Dr. A. J. Walton, Duke University, and Rev. O. H. Dorsey, of Mullens.

E. HAMPTON BARNETTE

MRS. G. W. CRUTCHFIELD

Mrs. G. W. Crutchfield, widow of the Rev. G. W. Crutchfield of sainted memory in Kentucky Conference circles, died on May 17th, 1951 in her 87th year, at the home of her daughter, Mrs. Julia Kinzer in Swickley, Penn.

Mrs. Crutchfield was a faithful member of the LaGrange Methodist Church, a devout and consecrated worker. She was indeed a true and faithful wife and mother.

In her latter years Mrs. Crutchfield taught in the LaGrange Church School, her Godly life led many to a closer walk with God.

Funeral services were conducted by the Rev. Lloyd F. Moody, a former pastor, in the LaGrange Church. Rev. Fred Sanders assisted. Drs. J. L. Clark, C. H. Greer and J. E. Savage were present. Burial was in Goshen, Kentucky. Rev. Sanders, her pastor, assisted by Rev. Clarence Rule (a life long friend), had charge of the service.

Mrs. Crutchfield is survived by the one daughter (Mrs. Kinzer) and four grandchildren. Her Godly life lives on in memory and in the lives of those she touched for God.

"Servant of God, well done!
Thy glorious warfare's past;
The battle's fought, the race is won,
And thou are crowned at last."

LLOYD F. MOODY

MRS. J. M. MATHEWS

Mrs. Nannie Houtchens Mathews, the daughter of William Stewart and Mary Ann Houtchens, was born at Chaplin, Nelson County, Kentucky, August 14, 1864.

She was converted rather early in life, in the year 1882, under the ministry of Dr. J. W. Hughes, who was pastor at Chaplin at that time.

She was married to Rev. J. M. Mathews December 28, 1899 and served with him in his long ministry until his death in 1941. Their two children, Miss Mary Elliot Mathews, Louisville, Ky, and Dr. Joseph J. Mathews, professor at Emory University, Georgia, survive.

After Brother Mathews retired from the active ministry in 1931, He and Mrs. Mathews made their home at Chaplin where she lived the remaining portion of her life.

Brother Mathew's death came August 18, 1941. Mrs. Mathew's death came, after a short illness, February 6, 1951. Her funeral was conducted in the Chaplin Methodist Church by her pastor, Rev. J. R. Couchman. Assisting ministers were Rev. J. L. Tilton, Rev. K. Jolly, and Rev. H. M. Wiley. She was laid to rest by the side of Brother Mathews in the Highview Cemetery at Chaplin.

Mrs. Mathews was a deeply devoted Christian servant. As a Christian mother her children could call her blessed. Her life was a witness to the Christian faith and to Christian motherhood. She was an excellent teacher, a good listener, an attentive Bible reader, and fervent in spirit and prayer. She was saintly in life and character. She was a true servant with Brother Mathews in his ministry. After his death, she served on in ways she could, especially in the church at Chaplin. God blessed her with a long useful life, and she was a blessing to others.

At her going earth lost one of its noble and saintly characters, but Heaven gained. When her earthly life came to its setting sun, her eternal morning with the host of the redeemed began. "I heard a voice from Heaven saying unto me, Write, Blessed are the dead which die in the Lord from henceforth: Yea, saith the Spirit, that they may rest from their labours; and their works do follow them."

H. M. WILEY

MRS. OLIVE PARKER SMITH

Mrs. Olive Parker Smith, widow of Rev. Price T. Smith, deceased, died March 19, 1951, at the home of a daughter, Mrs. C. R. House, Jr., Fairmont, West Virginia. Another daughter, Mrs. Ballard Morris, Louisville, Kentucky, was at her bedside when she passed away. Other survivors are three grandchildren, Clifford Ray House, III, Virginia May House, and Ballard Smith Morris; two sisters and one brother, Mrs. J. Parker Harrison, Monticello, Ky., Mrs. D. T. Allen, Richland, Oregon, and Mr. John L. Parker, Somerset, Ky.

Mrs. Smith was a daughter of Elisha Franklin Parker and Eliza Gover Parker. She was born at the family homestead, Cedar Hill, near Somerset, Ky., on June 11, 1878 and lived there until her marriage to Rev. Price T. Smith on May 30, 1901. She early united with the church and after her marriage carried out with interest and enthusiasm the duties of a pastor's wife.

Funeral services were held in Louisville, Ky., with Rev. Marvin P. McClure, Cynthiana, Ky., officiating; assisting was Dr. Charles Grant, Louisville, Ky. Interment was at Harrodsburg, Ky.

C. R. HOUSE, JR.

REV. ROBERT N. RICHARDSON

Robert N. Richardson was born in Clark County, Kentucky, February 21, 1893; Departed this life September 27, 1950 at Winchester, Ky.

He was married to Bethel Wilson January 19, 1916. Brother Richardson entered the active ministry in 1935, serving the following charges: Laurel Circuit, Casey County Circuit, Booneville Circuit, Grassland Circuit, South Portsmouth Circuit, Kavanaugh Circuit.

Brother Richardson was an earnest and faithful pastor.

Funeral services were conducted at North Main Street Methodist Church, Winchester, Ky., September 28, 1950 by the pastor Albert C. Allen, assisted by Dr. Floyd D. Rose, Rev. B. L. Allen, Rev. Charles B. Hogg, Rev. Harold M. Dorsey, Rev. L. C. DeArmond, and Rev. Claude Shemfessel. He was laid to rest in the Raine Cemetery in Clark County.

"Well done, thou good and faithful servant
The battle's fought, the race is run
and thou are crowned at last."

ALBERT C. ALLEN

THE REVEREND MARCUS W. WALL

Rev. Marcus W. Wall, son of Clyde and Maude Wall, was born August 21, 1913 at Doyleville, Kentucky. He was married to Ruth Eades, October 10, 1940 at Jellico, Tenn.

To them were born four lovely children, Donald, Wanda, Wilma and Billie, all of whom survive. He is mourned by them, his parents, three brothers and three sisters and a host of friends.

Brother Wall was converted and united with the church in 1934 and was later called to preach. He attended school at Asbury College, Wilmore, Ky., God's Bible School, in Cincinnati, Ohio. He served the Brodhead-Wallaceton and East Bernstadt Charges and was pastoring the Grassland Circuit at the time of his death on October 26, 1950.

Words fail to convey the depth of his love and devotion to God and man. He was a good daddy, a loving husband, a friend to all, and a true servant of God; loved and respected by all who knew him. Truly, it can be said that earth's loss is Heaven's gain.

Funeral services were conducted by the writer, assisted by Reverends T. P. Roberts and Morton Coffee, Jr., in the Doyleville Methodist Church. More than 350 people were in attendance. Burial was in the family cemetery in Doyleville.

In closing we say:

Goodbye, thou good and faithful son,
To hear thy Master's word, "Well done."
Goodbye for now, but soon to meet
And walk upon the shining street
With loved ones who have gone before,
To praise the King forevermore!

L. R. BUSKIRK

GEORGE ALLEN YOUNG

Rev. George Allen Young was born in Laurel County, Kentucky, the 14th day of January, 1875, the son of Joseph R. and Amanda Young. He was married to Jannie Hibbard who later proceeded him in death on January 28th, 1930. To this union was born four children, each of whom are living. Later he was joined in wedlock to Margaret Hammons who survives his passing.

He was licensed as a local preacher in Richmond, Kentucky in 1910. In 1918 he was ordained as Local Deacon at Cynthania, Kentucky. He was a member of the Methodist Church for 55 years and an accepted supply pastor for 42 years. He pastored at East Bernstadt four different times, twice at Meadow Creek and Preachersville and once at each of the following; Straight Creek, East Pulaski Circuit, Clay County Mission, Bell County Mission, Sergeant, and London Circuit. He retired in 1947 at the same place that granted to him his first license to preach.

He was a great soldier of the Cross, with firm convictions and a fine Christian spirit. He will be long in the memories of multitudes for many reasons and one of those most certainly being as a great friend of children. He was a tender comforter in the time of sorrow as evidenced by the innumerable funerals he was called upon to conduct in many denominations. He was devout, sincere and a faithful minister of the Gospel of Jesus Christ of whom it could well be said, "I have fought a good fight, I have finished my course, I have kept faith; henceforth there is laid up for me a crown of righteousness . . ." As a minister to the rural area of Kentucky he knew the hardships of riding hundreds of miles on horseback and often even swam swollen streams to reach his appointed preaching place on time. There are many living witnesses of the transforming grace of God because of his soul-saving ministry.

His closing days were spent in his quiet country home among the hills of his childhood where he had a multitude of friends. Following 6 weeks of illness he came to his closing day of this life. These closing hours in some measure tell of the strength of his character and faith for he spent them in his living room sitting in his favorite chair singing his favorite hymns as "Amazing Graice", preaching and exhorting his many responsive neighbors and lifting his heart to The Almighty in sincere prayer. Thus he finished his earthly journey with the smile of victory on his face.

Brother Young died March 20, 1951. Funeral services were held at Wyatts Chapel with Rev. A. R. Perkins and the writer officiating. His burial was in the cemetery on the hill above his home Church.

GLENN A. BRUNSTETTER

Roll of the Honored Dead

PART VIII

KENTUCKY CONFERENCE OF THE METHODIST CHURCH

NAME	Entered Itinerancy		Date of Death	Place of Death or Burial
	When	Conference		
Peter Walker.....	1902	Kentucky MES ...	September 12, 1939	Umtilla, Fla.
Edward Allen	1892	Kentucky MES ...	February 6, 1940	Wilmore, Ky.
W. B. Ragan	1879	Kentucky MES ...	June 6, 1940	
Price T. Smith	1901	Kentucky MES ...	August 10, 1940	Brooksville, Ky.
J. R. Kendall	1880	Kentucky MES ...	March 5, 1941	California, Ky.
R. D. Huston	1924	Kentucky MES ...	July 12, 1941	Wilmore, Ky.
J. M. Matthews	1893	Kentucky MES ...	August 18, 1941	Chaplin, Ky.
J. R. Nelson	1889	West Va.	September 28, 1942	Maysville, Ky.
J. W. Simpson	1879	Kentucky MES ...	January 9, 1942	
E. D. Edelmaier	1908	Central German ..	February 25, 1942	Covington, Ky.
H. C. Morrison	1881	Kentucky MES ...	March 24, 1942	Wilmore, Ky.
J. W. McComas	1923	Meth. Prot.	April 23, 1942	
J. T. Coons	1898	Meth. Prot.	May 19, 1942	Louisville, Ky.
John S. Howard	1931	Kentucky MES ...	December 9, 1943	Augusta, Ky.
Fred E. Ross	N. Minn.	March 15, 1943	Columbus, Ohio
A. W. Insko	1914	Kentucky ME	June 2, 1943	Mt. Olivet, Ky.
J. W. Carter	1901	Kentucky MES ...	July 5, 1943	
S. M. Carrier	1904	Kentucky ME	August 9, 1943	Middleburg, Ky.
P. F. Adams	1911	Kentucky MES ...	November 18, 1943	Pineville, Ky.
F. B. Jones	1894	Kentucky MES ...	January 6, 1944	Wilmore, Ky.
Felix K. Struve	1883	Kentucky MES ...	January 18, 1944	Williamstown, Ky.
M. S. Clark	1893	Kentucky MES 1944	Shelbyville, Ky.
S. E. Adams	Kentucky MES ...	March 15, 1945	New Castle, Ky.
Madison Combs	1910	Kentucky ME	June 20, 1945	Nicholasville, Ky.
G. W. Wright	1921	Kentucky ME	July 4, 1945	Science Hill, Ky.
James E. Wright	1889	Kentucky MES ...	August 8, 1945	Louisville, Ky.
A. H. Davis	1896	Kentucky ME	October 13, 1945	Covington, Ky.
W. H. Crain	1887	Kentucky ME	June 2, 1946	Butler, Ky.
W. R. Johnson	Kentucky MES ...	January 29, 1946	Louisville, Ky.
J. M. Literal	1908	Kentucky ME	November 22, 1945	Cincinnati, Ohio
S. L. Moore	1910	Kentucky MES 1946	Cynthiana, Ky.
John E. Roberts	1910	Kentucky MES ...	April 7, 1946	Walton, Ky.
L. T. Allison	1912	Kentucky MES ...	September 29, 1946	Nicholas Co., Ky.
R. F. Jordan	1905	Kentucky MES ...	December 13, 1946	Augusta, Ky.
J. W. Gardiner	1888	Kentucky MES ...	January 7, 1947	Hillsboro, Ky.
W. E. Harrison	1901	Gulf ME	April 16, 1947	Wilmore, Ky.
W. F. Cochran	1919	Kentucky ME	June 6, 1947	Wilmore, Ky.
John G. Root	1924	Kentucky MES ...	July 1947	Corbin, Ky.
J. P. Strother	1888	Kentucky MES ...	December 6, 1947	Covington, Ky.
C. H. Caswell	1914	Kentucky MES ...	July 20, 1948	Cynthiana, Ky.
W. A. Wells	1919	Kentucky MES ...	April 9, 1948	Lexington, Ky.
Sherman Robbins	1901	Meth. Prot.	August 15, 1948	Stanton, Ky.
W. V. Cropper	1909	Kentucky MES ...	February 18, 1949	Louisville, Ky.
N. G. Griswold	1888	Kentucky ME	February 2, 1949	Louisa, Ky.
O. B. Johnson	Holston	January 24, 1949	Pikeville, Ky.
D. E. Bedinger	1889	Kentucky MES ...	December 6, 1949	Walton, Ky.
E. W. Ishmael	1912	Kentucky MES ...	January 27, 1950	Danville, Ky.
M. C. Overholt	Meth. Prot.	April 14, 1950	Hazard, Ky.
J. H. Cleveland	1902	Meth. Prot.	June 24, 1950	Lawrenceburg, Ky.
P. C. Long	1911	Kentucky MES ...	July 31, 1950	New Castle, Ky.
G. F. Thomas	West Va.	September 25, 1950	Grant, Va.
H. M. Massie	1912	Kentucky MES ...	October 24, 1950	Covington, Ky.
C. C. Fisher	1893	Kentucky MES ...	January 30, 1951	Castlewood, Va.
G. M. Ryder	1908	Kansas ME	February 9, 1951	Oklahoma City
N. C. Richter	1936	Meth. Prot.	July 15, 1951	Cincinnati, Ohio

PART IX

Historical

Sessions of the Kentucky Conference of the Methodist Church

	Place	Convened	President	Secretary
1	Winchester, Ky. (K. W. C.)	1939, Aug. 31-Sep. 3	U. V. W. Darlington.	J. L. Clark
2	Wilmore, Ky. (Asbury College)	1940, Sept. 4-8	U. V. W. Darlington.	J. L. Clark
3	Wilmore, Ky. (Asbury College)	1941, Sept. 3-7	U. V. W. Darlington.	J. L. Clark
4	Winchester, Ky. (K. W. C.)	1942, Aug. 26-30 ..	U. V. W. Darlington.	A. R. Perkins
5	Lexington, Ky. (U. of Ky.)	1943, Sept. 2-5	U. V. W. Darlington.	A. R. Perkins
6	Barbourville, Ky. (Union College)	1944, Aug. 30-Sep. 3	William T. Watkins.	A. R. Perkins
7	Wilmore, Ky. (Asbury College)	1945, Aug. 29-31 ..	William T. Watkins.	A. R. Perkins
8	Wilmore, Ky. (Asbury College)	1946, Aug. 29-Sep. 1	William T. Watkins.	A. R. Perkins
9	Richmond, Ky. (East. Teachers College)	1947, Aug. 27-31 ..	William T. Watkins.	A. R. Perkins
10	Richmond Ky. (Eastern State College).	1948, Aug. 25-29 ..	William T. Watkins.	Homer L. Moore
11	Richmond, Ky. (East. Ky. State College)	1949, Aug. 24-28 ..	William T. Watkins.	Homer L. Moore
12	Richmond, Ky. (East. Ky. State College)	1950, Aug. 23-27 ..	William T. Watkins.	Homer L. Moore
13	Richmond, Ky. (East. Ky. State College)	1951, Aug. 15-19 ..	William T. Watkins.	Homer L. Moore

Financial Exhibits

EXHIBIT "A"

THE KENTUCKY ANNUAL CONFERENCE — THE METHODIST CHURCH

REV. E. K. ARNOLD, Conference Treasurer

RECEIPTS AND DISBURSEMENTS STATEMENT

Fiscal Year Ended August 15, 1951

RECEIPTS

Districts		
Ashland	\$ 42,759.34	
Barbourville	33,422.57	
Carlisle	31,670.96	
Covington	40,946.41	
Danville	46,795.60	
Frankfort	36,992.62	
Lexington	46,426.43	\$279,013.93
Credit Vouchers	139.70	
Non-Credit Vouchers	1,511.12	
Advance Vouchers	10,172.37	11,823.19
TOTAL TO BE ACCOUNTED FOR		\$290,837.12

DISBURSEMENTS

General Board		
World Service		\$ 45,155.36
Conference Board		
Board of Christian Education	\$ 17,620.94	
Board of Missions	18,156.13	
Board of Church Extension	2,500.00	
Ministerial Training	463.71	
Lay Activities	927.42	
Board of Evangelism	590.18	
Town and Country	252.93	
Wesley Foundation	3,000.00	
Kentucky Council of Churches	632.33	
Kentucky Conference Center	1,011.73	45,155.37
Designated and Special Funds		
General Administration	\$ 2,325.00	
Jurisdictional Conference	3,667.00	
Honorarium—H. L. Moore	200.00	
Honorarium—H. K. Carl	50.00	
Conference Treasurer	1,200.00	
Conference Treasurer (Office Expense)	400.00	
Conference Entertainment	500.00	
Conference Minutes	1,300.00	
Conference Claimants	78,821.82	
Episcopal Fund	8,977.34	
Minimum Salary	16,997.73	
Methodist Youth	3,699.31	
Communion Sunday	3,642.95	
District Work	38.91	
Orphan's Home	10.00	
Pikeville Hospital Fund	760.16	
Retired Ministers' Fund	342.00	
Refunds and Miscellaneous	8.06	
Advance	19,501.41	
General Board of Missions for Conference Work	5,212.13	
Contingent Fund	4,306.30	\$151,960.12
Roll Call		
College Day	14,851.40	
College Day—Promotional Expense	148.60	
Promotion Expense for Roll Call	330.67	
Church School	1,616.41	
Race Relations	711.22	
Golden Cross	1,875.03	
Dedication	5,172.51	

Student Day	495.70	
Lake Junaluska	5,280.26	
Temperance	969.84	
Emory University	3,232.82	
Kentucky Council of Churches	581.91	
Kentucky Conference Center	1,616.41	36,882.78
		<hr/>
Non-Credit Vouchers	1,511.12	
Advance Vouchers	10,172.37	
		<hr/>
TOTAL DISBURSEMENTS		\$290,837.12

EXHIBIT "B"

THE KENTUCKY ANNUAL CONFERENCE — THE METHODIST CHURCH
CONTINGENT RESERVE FUND

Balance August 23, 1950 \$ 3,887.65

RECEIPTS

Reimbursement from Roll Call Promotion	\$ 479.27	
1950-1951 Apportionment	4,306.30	
Other Receipts	154.99	\$ 4,940.56
		<hr/>
		\$ 8,828.21

DISBURSEMENTS

Promotional Expense — Roll Call	479.27	
Committee on Education Expense	338.45	
Honorarium	250.00	
Bonds	43.75	
Auditor	250.00	
Snapp Fund	600.00	
Conference Entertainment	18.75	
Public Relations	300.00	
Christian Vocation	6.00	
Investigation Expense	41.05	
Wesley Foundation	370.60	
Special for Evangelism	350.00	
Printing and Other Conference Expense	151.09	3,198.96
		<hr/>

Balance August 15, 1951 \$ 5,629.25

E. K. ARNOLD, Treasurer

NOTE—A. J. Lynn, Auditor, has not completed his work.

EXHIBIT "C"

THE KENTUCKY ANNUAL CONFERENCE — THE METHODIST CHURCH
FINANCIAL STATEMENT — BOARD OF EDUCATION

1949 - 1950

RECEIPTS

Balance from last report	\$ 595.42
E. K. Arnold, Treasurer, Conference Apportionments	17,620.94
E. K. Arnold, Treasurer, Roll Call Fund	1,692.54
Refunds of Advances	301.00
Bank Loan during current year	3,700.00
E. K. Arnold, Treasurer, Contingent Fund	600.00
	<hr/>
TOTAL	\$ 24,509.90

DISBURSEMENTS

Kentucky Wesleyan College	\$ 3,436.07
Union College	3,436.07
Lindsey Wilson Junior College	3,436.07
D. V. Snapp, Salary and House Rent	4,100.00
Travel Expense of Executive Secretary	606.85
Office Expense, Rent, Printing, Telephone, Etc.	785.70
Salary Office Secretary	1,200.00
Publicity and Promotion Appropriation	250.00
Volunteer Worker's Expense	608.58

Appropriation for Youth Work	300.00
Junaluska Leadership School	42.00
Dues of Staff, Conf. on Christian Education	10.00
Methodist Student Work Appropriation	400.00
Treasurer's Honorarium	50.00
Programs and supplies	32.71
Board Members Travel Expense	131.30
Interest paid	21.50
Board of Pensions	477.00
Social Security	79.50
Bank Loan Repaid	3,700.00
Honorarium and Travel Expense Conference Speaker	150.00
Balance August 13, 1951	1,256.55
Total	\$ 24,509.90

BASIL HAYDEN, Treasurer
Board of Education

EXHIBIT "D"

THE KENTUCKY ANNUAL CONFERENCE — THE METHODIST CHURCH

REPORT OF COMMISSION ON EVANGELISM

RECEIPTS

Balance August 15, 1951	\$ 737.03
Received from Conference Apportionments 1950-1951	590.18
Total	\$1,327.21

DISBURSEMENTS

Jan. 3, 1951 W. P. Davis	\$ 250.00
Total disbursed	\$ 250.00
Total Receipts	\$1,327.21
Total Disbursed	250.00
Balance August 15, 1951	\$1,077.27

E. K. ARNOLD, Treasurer

EXHIBIT "E"

THE KENTUCKY ANNUAL CONFERENCE — THE METHODIST CHURCH

JUNALUSKA COMMISSION — TREASURER'S REPORT

RECEIPTS

Balance on hand last report	\$ 39.35
From Roll Call Funds	937.50
Treasurer Kentucky Conference	742.00
Income from Kentucky Conference Center	195.35
Total	\$ 1,914.20

DISBURSEMENTS

Improvements at Center	\$ 1,299.00
(See Chairman's Report)	
Paid on Center Debt	514.00
Miscellaneous expense	65.66
Total	\$ 1,878.66

Balance	\$ 35.54
---------------	----------

August 15, 1951

J. T. SLATON, Treasurer

EXHIBIT "F"

THE KENTUCKY ANNUAL CONFERENCE — THE METHODIST CHURCH
CONFERENCE BOARD OF LAY ACTIVITIES — TREASURER'S REPORT

July 31, 1951

RECEIPTS

Special for Stewardship Fund from Frankfort District 1949-1950	\$	30.00	
Cash Balance in Lay Board Fund.....		266.50	
Bank Balance (stub) August 11, 1950.....	\$	296.50	
Received from E. K. Arnold Sept. 19, 1950.....		244.34	
Received from E. K. Arnold Dec. 20, 1950.....		258.50	
Received from E. K. Arnold March 19, 1951.....		225.00	
Received from E. K. Arnold June 15, 1951.....		225.00	
Special for Stewardship Fund from Covington District.....		30.00	
Special for Stewardship Fund from Ashland District.....		30.00	
To be accounted for.....	\$	1,309.34	

DISBURSEMENTS

Travel—4,836 miles	\$	193.44	
Meals and Lodging		64.70	
Telephone and Telegraph		50.97	
Stationery and Supplies		19.13	
Postage		22.42	
Stenographic Service		27.50	
Literature		23.25	
Incidentals		46.00	
To Laymen attending Lake Junaluska 1950		35.00	
Printing 500 Annual Reports		90.00	
Room and Meals, Berea Retreat		166.50	
Advanced to Covington District		50.00	
Lee Davis on Jurisdictional Laymen's Conference		50.00	
Advanced to Conference Lay Leader (Sioux City Town and Country Conference)		100.00	
General Board of Lay Activities (Special Stewardship Fund).....		100.00	
	\$	1,038.91	
Bank Balance (stub) August 1, 1951.....		270.43	
	\$	1,309.34	
Anticipated Expenses balance year 1950-1951:			
Printing Annual Report	\$	100.00	
Lay Delegates to Junaluska		65.00	
Luncheon Lay Board Conference Meeting		45.00	
Expenses of District Lay Leaders (not yet reported)		75.00	
Literature (invoices unpaid)		24.00	
	\$	309.00	309.00
Anticipated Deficit	\$	38.57	

EXHIBIT "G"

THE KENTUCKY ANNUAL CONFERENCE — THE METHODIST CHURCH
REPORT No. 2 OF THE BOARD OF MISSIONS AND CHURCH EXTENSION

August 17, 1951

The following Mission Appropriations have been made for the Conference Year, 1951-1952:

Ashland District		Barbourville District	
Dwale Ct.	\$ 200.00	Barbourville Ct.	\$ 200.00
Fallsburg	300.00	Combs-Lothair	350.00
Gallup Ct.	300.00	Corbin Parish	300.00
Dorton	300.00	Whitesburg Ct.	200.00
Big Sandy Valley Larger Parish.	500.00	Williamsburg Ct.	350.00
Ohio Valley Ct.	200.00		
TOTAL	\$1800.00	TOTAL	\$1300.00

Carlisle District		Covington District	
Cassidy-Ishmael	\$ 300.00	Dry Ridge	\$ 200.00
Fairview-Canaan	190.00	Carthage	100.00
Mt. Pleasant-Ruddles Mill	250.00	Boone Co. Parish	1400.00
McKendree-Dover	195.00		
Muses	200.00	TOTAL	\$1700.00
Mt. Tabor	300.00		
Oakland Mills	100.00		
TOTAL	\$1535.00		
Danville District		Frankfort District	
Bowen	\$ 300.00	Henry County Parish	\$2,000.00
Brodhead	450.00		
Bybee-Pine Grove	275.00		
Ellisburg-Slate Hill	300.00		
Gunns-Lawson	200.00		
Hebron-Neil's Creek	200.00		
Lamberts	250.00		
Mitchellsburg	300.00		
McKendree	100.00		
Poosey-Wallace	300.00		
Pulaski Parish	930.00		
Director Parish	200.00		
Whitley City	200.00		
TOTAL	\$4005.00		
		Lexington District	
		Clay City-West Bend	\$ 200.00
		Frenchburg	410.00
		Hazel Green	300.00
		Jackson Chapel	400.00
		Owsley Co. Ct.	400.00
		Oxford Co. Ct.	300.00
		Primrose	500.00
		Robert's Chapel	300.00
		Taylor and Siloam	200.00
		Wesley	200.00
		Mortonsville	200.00
		TOTAL	\$3410.00
		GRAND TOTAL	\$15,750.00
		L. M. ROGERS, President	
		T. O. HARRISON, Secretary	

EXHIBIT "H"

**THE KENTUCKY ANNUAL CONFERENCE — THE METHODIST CHURCH
CHURCH EXTENSION SECTION**

REV. W. H. POORE, Treasurer

Conference Year 1950-1951

Cash Balance—September 1, 1950.....	\$	1,487.79
Add:		
Receipts: Conference Treasurer.....		2,500.00
	\$	3,987.79
Deduct:		
Disbursements:		
Grants to Churches	\$	2,575.00
Grants to Parsonages	350.00	2,925.00
Cash Balance—August 15, 1951.....	\$	1,062.79

AUDITORS CERTIFICATE

We hereby certify that we have examined the records submitted to us by Rev. W. H. Poore, Treasurer, Church Extension Section, Kentucky Annual Conference, The Methodist Church, that the above statement presents the receipts, per cash book and bank statements, and the disbursements, per cash book, bank statement and returned checks, for the year 1950-51 ended August 15, 1951, and the balance on that date.

A. J. LYNN, C.P.A.

Report of Treasurer of

**BOARD OF MISSIONS AND CHURCH EXTENSION
Conference Year 1950-1951**

Cash on Hand September 1, 1950 \$ 1,336.59

RECEIPTS

Conference Treasurer—Mission Charges	18,156.13	
Conference Treasurer — Minimum Salary Funds	16,997.73	
Interest and Dividends	182.32	
General Board — Div. Home Missions and Church Extension	5,875.00	\$ 42,547.77

DISBURSEMENTS

Mission Charges	\$ 16,663.05	
Minimum Salary	15,669.99	
Conference Board Expense	855.60	
Conference Missionary Secretary Expense	400.00	
District Missionary Secretaries' Expense	162.25	
General Board Appropriations	5,875.00	39,625.89
Balance on Hand August 31, 1951		\$ 2,921.88

DISBURSEMENTS—SEPT. 1, 1950 TO AUGUST 31, 1951

District	Mission Appropriation	Minimum Salary	Totals
Ashland	\$ 2,075.00	\$ 3,272.92	\$ 5,347.92
Barbourville	1,668.75	600.00	2,268.75
Carlisle	1,635.00	1,481.66	3,116.66
Covington	1,700.00	2,050.00	3,750.00
Danville	3,828.47	4,630.00	8,458.47
Frankfort	1,800.00	200.00	2,000.00
Lexington	3,955.83	3,435.41	7,391.24
TOTALS	\$16,663.05	\$15,669.99	\$32,333.04

The total investments of the Board are as follows:

Louisville Title Mortgage Co. — 19 Shares @ \$5.00	\$ 95.00
General Building Association, Covington, Ky., 17½ Shares @ \$200.00..	3,500.00
United Building Association, Newport Account No. 5488	1,030.81
Fort Thomas Building Association—4 Shares @ \$250.00	1,000.00
	<u>\$ 5,625.81</u>

F. THORPE MILES, Treasurer

EXHIBIT "I"**THE KENTUCKY ANNUAL CONFERENCE — THE METHODIST CHURCH**

Report of Treasurer of the

BOARD OF MINISTERIAL TRAINING

1950 - 1951

RECEIPTS

Balance on hand August 24, 1950.....	\$391.92
Received from Conference Apportionments.....	463.71
Total.....	<u>\$855.63</u>

DISBURSEMENTS

Oct. 7, 1950—W. F. Pettus.....	\$ 9.16
Oct. 28, 1950—Correspondence School.....	85.50
Oct. 28, 1950—Harold Dorsey, Supplies.....	3.41
June 15, 1951—Pastors School, J. I. Meyer.....	400.00
July 6, 1951—Amos Harmon, Exp. Tr. School.....	40.00
July 6, 1951—John Ledford, Exp. Tr. School.....	40.00
Total.....	<u>\$578.07</u>

Receipts	\$855.63
Disbursements	<u>578.07</u>

Balance August 15, 1951.....\$277.56

E. K. ARNOLD, Treasurer

EXHIBIT "J"
THE KENTUCKY ANNUAL CONFERENCE — THE METHODIST CHURCH
METHODIST BROTHERHOOD RETIREMENT FUND

REV. J. E. SAVAGE, Executive Director

STATEMENT OF RECEIPTS AND DISBURSEMENTS

March 25, 1947 to August 24, 1951

RECEIPTS

By Conference Districts:

Ashland	\$ 60,351.56
Barbourville	45,393.22
Carlisle (116.00)	40,619.72
Covington (98.00)	39,878.33
Danville (102.00)	57,893.96
Frankfort	32,125.73
Lexington (70.00)	58,816.03
Unassigned Pledges	2,076.77

\$337,155.32

Less: Payments to a former solicitor..... 8,053.00

Total Collections to be Accounted for.....\$329,102.32

Less: Non-cash Items for 4 Districts..... 386.00

TOTAL CASH Collection to be Accounted for.....\$328,716.32

DISBURSEMENTS

Transferred to W. W. Ball, Treasurer:

Prior years as of 8-3-50.....	267,731.06
Year 1950-51	28,371.51

296,102.57

EXPENSES

Salary and Rent	\$ 18,750.00
Office Expense & Travel	6,698.17
Printing & Stationery	3,778.93
Telephone	474.50
Advertising	592.65
Interest	5.00
H.P. Demand & Associates	2,264.50
Honorarium	50.00

32,613.75

Total.....\$328,716.32

Note: All cash received during the year was deposited and all disbursed leaving no balance.

TO THE MINISTERS RETIREMENT BROTHERHOOD BOARD,
 KENTUCKY ANNUAL CONFERENCE, THE METHODIST CHURCH:

We have examined the financial books and records of

REV. J. E. SAVAGE, EXECUTIVE DIRECTOR

METHODIST BROTHERHOOD RETIREMENT FUND CAMPAIGN

for the period August 3, 1950 to August 24, 1951 and show on the page next attached the cash collections and expenses for the entire period of the Campaign, March 25, 1947 to August 24, 1951.

The deposits were traced from the tickets to the Cash Receipts record; the disbursements, all made by check, were traced to the Cash Disbursements record and both deposits and checks compared with the bank statements.

The results of the past fiscal year were:

Deposits (Collections)\$34,461.01

Disbursements:

To W. W. Ball, Treasurer\$ 28,371.51

Expenses 6,089.50 \$34,461.01

The attached financial statement, according to the records submitted to us for examination, in our opinion, truthfully states the record of receipts and disbursements of the Executive Director for the fiscal period ended August 24, 1951.

A. J. LYNN, C.P.A.

EXHIBIT "K"
THE KENTUCKY ANNUAL CONFERENCE — THE METHODIST CHURCH
MINISTERS' RETIREMENT BROTHERHOOD
INCOME AND DISBURSEMENTS STATEMENT
August 18, 1950 to August 6, 1951

Income Account

Cash balance as reported at the
 Kentucky Annual Conference 1950.....\$ 14,973.61

Add

Income Received

Interest and Dividends	\$ 16,221.22	
Beckett Endowment Income	1,937.55	18,158.77
		\$ 33,132.38

Deduct

Disbursements

Distribution ordered at Conference 1950		
to Claimants—3272 service years at \$4.50	\$ 14,724.00	
Rev. C. R. Thomas, for payments omitted previous years.....	238.00	
Mrs. W. V. Cropper, to correct payments previous years.....	68.00	
Mrs. J. G. Root, for payments omitted previous years.....	322.00	
Annual premium surety bond Treasurer	62.50	
A. J. Lynn & Co., cost audit 1950	150.00	
Traveling expenses, officers of Board and		
Executive Committee, making and collecting		
investments, long distance calls regarding		
investments, etc.	77.56	
Lock Box Rent	6.00	
Clerical and stenographic services	90.00	
Expenses Secretary—postage, supplies, etc.	41.93	
Geo. Glenn Hatcher, Sec. of State,		
Annual Statement Corporation	1.00	
Total Disbursements.....		\$ 15,780.99
Cash Balance Income Account Aug. 6, 1951		\$ 17,351.39

MINISTER'S RETIREMENT BROTHERHOOD**Summary of Cash as of August 6, 1951****Endowment Fund**

Cash balance as of Aug. 18, 1950	\$ 7,009.29	
Receipts		
Dues collected during Conference year by Secretary.....	\$ 532.00	
Ministers' Retirement Fund Campaign, Rev. J. E. Savage, Director.....	18,928.29	
Bonds, Notes, Treasury Bills, Etc. sold or paid	212,347.55	
Sale of Stock Rights52	
Contribution of Grant A. Dibert, (Proceeds Sale of two shares		
National Dairy Products, through J. E. Savage, Director)	87.70	
		\$238,905.35

Disbursements

Securities purchased	\$231,046.89	
Cash Balance Endowment Fund Aug. 6, 1951		\$ 7,858.46

Reserve Account

Cash balance Aug. 18, 1950	\$ 1,185.64	
Premium received on bond called	10.00	
Cash Balance Aug. 6, 1951		\$ 1,195.64

Income Account

Cash Balance Aug. 18, 1950	\$ 14,973.61	
Receipts	18,158.77	
		\$ 33,132.38
Less Disbursements	15,780.99	
Cash Balance Income Account, Aug. 6, 1951		\$ 17,351.39

Reserve Fund, Versailles Property

Cash Balance Aug. 18, 1950	\$ 142.26
Rent received	400.00
	<u>\$ 542.26</u>

Disbursements

Insurance	\$ 21.00
Repairs Versailles Property	206.61
	<u>\$ 227.61</u>

Cash balance Reserve Fund Versailles Property Aug. 6, 1951..... \$ 314.65

Reserve Fund, Wilmore and Winchester Superannuate Homes**Receipts**

Cash Balance Aug. 18, 1950	\$ 943.88
Rent received	85.00
	<u>\$ 1,028.88</u>

Disbursements

Repairs Wilmore Home	\$ 48.97
Insurance premiums	33.28
	<u>\$ 82.25</u>

Cash balance Aug. 6, 1951

Sub Total.....\$27,666.77

Immediate Relief Fund

Cash Balance Aug. 18, 1950	\$ 3,190.06
Receipts—dues collected during year	537.00
	<u>\$ 3,727.06</u>

Cash Balance Immediate Relief Fund, Aug. 6, 1951

Total cash balances, all funds

Accounted for as follows:

State National Bank, Ministers' Retirement Brotherhood.....	\$ 27,666.77
State National Bank, Immediate Relief Fund	3,727.06
	<u>\$31,393.83</u>

Respectfully submitted,

W. W. BALL, Treasurer.

Auditor's Certificate:

We hereby certify that financial statements hereto attached for the Ministers' Retirement Brotherhood are correct according to our examination of the financial records as kept by Mr. W. W. Ball, Treasurer, for the period August 18th, 1950 to August 6th, 1951, both dates inclusive.

A. J. LYNN, C.P.A.

EXHIBIT "L"

THE KENTUCKY ANNUAL CONFERENCE — THE METHODIST CHURCH
REPORT OF THE WORLD SERVICE COMMISSION
Conference Year 1950-1951

I. WORLD SERVICE (apportionment from General Board)\$ 44,019.00

II. ANNUAL CONFERENCE BENEVOLENCES:

A. Board of Education	\$ 17,115.00
B. Board of Missions	20,100.00
C. Board of Ministerial Training— (Includes Pastor's School)	450.00
D. Board of Lay Activities	950.00
E. Town and Country Commission	250.00
F. Board of Evangelism	550.00
G. Wesley Foundation	3,000.00
H. Kentucky Council of Churches	600.00
I. Kentucky Conference Center	1,000.00
Total	<u>\$ 44,019.00</u>

III. ADMINISTRATION:

A. General Conference	\$ 2,638.00
B. Jurisdictional Conference	3,667.00
C. Annual Conference:	
1. Conference Minutes (Printing)	1,300.00
a. Hon. for Secretary	200.00
b. Hon. for Statistician	50.00
2. Conference Treasurer, Salary	1,200.00
a. Office Expense for Treasurer	400.00
3. Conf. Ent. for Retd. Men.	500.00
4. Contingent	3,025.00
Total	\$ 12,980.00

IV. MINISTERIAL SUPPORT:

All items to be based on Current Salary of Pastor.

- A. District Superintendent's Salary to be set by District Stewards.
- B. Episcopal Fund $1\frac{3}{4}$ per cent of Pastor's Salary.
- C. Conference Claimants 15 per cent of Pastor's Salary.
- D. Minimum Salary $3\frac{1}{4}$ per cent of Pastor's Salary.

APPORTIONMENTS FOR DISTRICTS

	World Serv.	Conf. Benv.	Gen. Adm.	Juris. Adm.	Conf. Adm.	
Ashland	\$7,272	\$7,272	\$588	\$463	\$1,094	\$16,599
Barbourville	5,889	5,889	324	519	890	13,511
Carlisle	5,594	5,594	316	494	848	12,846
Covington	6,272	6,272	351	542	1,010	14,447
Danville	6,537	6,537	372	572	986	15,004
Frankfort	5,889	5,889	324	519	890	13,511
Lexington	6,566	6,566	363	558	867	15,020

O. B. CROCKETT, Chairman
LLOYD F. MOODY, Secretary.

EXHIBIT "M"

THE KENTUCKY ANNUAL CONFERENCE — THE METHODIST CHURCH
REPORT OF BOARD OF TEMPERANCE

Conference Year 1950-1951

Balance on hand September 23, 1950	\$ 763.09
Received from Conference Treasurer	969.84
TOTAL	\$ 1732.93

DISBURSEMENTS

Kentucky Citizenship Council	\$ 300.00
W. E. Hisle	10.52
Methodist Publishing House	50.00
W. C. T. U.	100.00
General Board of Temperance	100.00
Roush's Book Store	2.40
TOTAL	\$ 562.92
Balance on Hand	\$ 1,170.01

O. S. GARDNER, Treasurer

EXHIBIT "N"
THE KENTUCKY ANNUAL CONFERENCE — THE METHODIST CHURCH
ACCOUNT OF BOARD OF TRUSTEES
Conference Year 1950-1951

RECEIPTS

Balance August 24, 1951	\$ 178.19
November 7, 1951 — U. S. Interest	40.00
Cemetery, Omar Breeze	25.00
December 22, 1951—Louisville Title Mortgage Co.	8.10
Ruggles Fund Dividend	10.00
U. S. Interest	8.75
March 13, 1951 — U. S. Interest	20.00
Lincoln Federal Loan and Savings	1.50
May 16, 1951 — U. S. Interest	25.00
Interest, McCann Note	60.00
July 25, 1951 — U. S. Interest	8.75
Lincoln Federal Savings and Loan	1.50
U. S. Interest	5.20
Ruggles Fund Dividend	10.00
TOTAL.....	\$ 401.99

DISBURSEMENTS

May 12, 1951, Omar Breeze, Cemetery	\$ 60.00
State Bank & Trust Company—U. S. Bond "G"	100.00
Hiles Fund—Interest, Dividends	25.00
Hiles, Interest Dividends	37.50
Rouse Fund—Interest, Dividends	13.00
Cemetery Fund—Breeze Tres.	42.50
Ruggles Fund—Kentucky Conference Claimants	20.00
TOTAL	\$ 298.80

Receipts	\$ 401.99
Disbursements	298.80

Balance August 15, 1951	\$ 103.19
-------------------------------	-----------

E. K. ARNOLD, Treasurer

Statistical Tables

STATISTICAL TABLE No. 1, PART 1—ASHLAND DISTRICT

CHARGE AND CHURCH		CHURCH MEMBERSHIP															CHURCH SCHOOLS												
		Baptisms			Preparatory Members			Total Full Members			Total Full Members			Total Local Preachers			Number of Churches			Church School Membership			Total (Add 16-21 Inclusive)						
		Infants presented by parents or Guardian	All Others: Child-Adults	Children	Reported Last Year	Received from Pre-paratory Membership and on Prof. of Faith	Received from Other Denominations	Received by Transfer and Reinstated	Removed by Death	Removed to Other Denominations	Removed by Transfer and Otherwise	Total Full Members--Active	Total Full Members--Inactive	Active and Inactive	Total Local Preachers (Included in Line 11)	Number of Churches	Officers and Teachers	Nurses Home	Children (Col. 17)	Youth Division	Members Adult Home	Adults Over 24	Col. 20	Col. 21	Col. 22	Col. 23			
1	2	3	4	5	6	7	8	9	10	11	12	13	14	15	16	17	18	19	20	21	22	23	24	25	26	27	28		
Advance.....	J. H. Finch	7	2	358	1	1	2	1	1	254	108	362	38	38	4	1	15	35	86	72	4	177	389	389	389	389			
Allen-Martin.....	M. N. DeHaven	6	6	203	6	2	1	4	1	184	23	214	1	1	2	1	18	18	83	44	91	236	236	236	236	236			
Argillite.....	H. J. Hughes	12	38	636	3	3	1	17	3	532	155	687	3	3	1	1	17	10	10	10	5	32	32	32	32	32			
Ashtland.....	H. J. Hughes	12	38	636	3	3	1	17	3	532	155	687	3	3	1	1	17	10	10	10	5	32	32	32	32	32			
First Church.....	O. C. King	12	38	636	3	3	1	17	3	532	155	687	3	3	1	1	17	10	10	10	5	32	32	32	32	32			
South.....	C. F. Fiedman	17	150	1689	51	13	10	19	16	330	130	460	1	1	1	1	41	18	132	90	14	205	480	480	480	480			
Bethlehem-Limeville.....	O. W. H. McConas	10	30	395	5	4	1	8	1	330	130	460	1	1	1	1	24	48	283	176	36	638	1774	1774	1774	1774			
Big Sandy Val. Lgr. F.....	R. L. Anderson	25	15	15	24	4	1	25	1	282	137	419	1	1	2	1	50	19	25	19	45	96	96	96	96	96			
Betsy Lane-Vel. Lgr. F.....	R. L. Anderson	14	124	182	28	4	1	3	1	105	23	128	38	38	3	3	26	13	78	52	79	240	240	240	240	240			
Elkhorn City-Dorton.....	F. L. Sharpe	4	28	182	7	1	1	10	1	137	77	214	1	1	2	2	20	15	82	35	3	19	174	174	174	174			
Freeburn-Hardy.....	F. L. Sharpe	6	3	207	7	1	1	10	1	166	58	224	2	2	2	2	20	15	82	35	3	19	174	174	174	174			
Salem-Snively.....	C. R. Elswick	1	11	11	2	1	1	1	1	12	12	12	1	1	1	1	8	7	3	3	25	93	93	93	93	93			
Shelbiana.....	Everett Brown	1	59	59	25	1	1	9	1	57	48	105	1	1	1	1	8	7	3	3	25	93	93	93	93	93			
Blaine Circuit.....	J. L. Neff	1	59	59	25	1	1	9	1	57	48	105	1	1	1	1	8	7	3	3	25	93	93	93	93	93			
Cannonsburg.....	J. L. Neff	1	59	59	25	1	1	9	1	57	48	105	1	1	1	1	8	7	3	3	25	93	93	93	93	93			
Cattlettsburg.....	J. L. Neff	1	59	59	25	1	1	9	1	57	48	105	1	1	1	1	8	7	3	3	25	93	93	93	93	93			
Cattlettsburg West.....	J. L. Neff	1	59	59	25	1	1	9	1	57	48	105	1	1	1	1	8	7	3	3	25	93	93	93	93	93			
Dwale Circuit.....	R. S. Derfield	4	12	136	25	2	2	5	2	85	85	85	4	4	1	1	14	48	72	60	10	70	287	287	287	287			
Fallsburg Circuit.....	Floyd Lafferty	2	81	330	13	2	2	3	5	221	116	337	2	2	1	1	18	56	30	28	38	118	433	433	433	433			
Fullerton.....	Burns Hogan	1	1	224	6	1	1	2	1	114	113	227	2	2	1	1	41	58	95	113	8	105	238	238	238	238			
Gallup Circuit.....	Arbie Meek	8	153	153	8	1	2	2	2	69	80	149	3	3	1	1	14	30	40	30	40	30	114	114	114	114			
Grassland Circuit.....	R. J. Scott	4	260	260	8	1	3	5	4	245	17	262	1	1	2	1	16	20	37	30	115	248	248	248	248				
Greenup Circuit.....	Guy Coffman	3	185	185	5	1	3	3	6	91	92	183	1	1	2	2	16	30	35	30	115	248	248	248	248				
Inez Circuit.....	George Hart	6	216	216	5	1	3	2	1	134	17	152	1	1	2	2	16	30	35	30	115	248	248	248	248				
Johnson City Lgr. Par.....	E. Tucker	6	216	216	5	1	3	2	1	134	17	152	1	1	2	2	16	30	35	30	115	248	248	248	248				
Kavanaugh Circuit.....	S. D. Swann	3	258	258	5	1	3	4	1	116	34	150	1	1	2	2	16	30	35	30	115	248	248	248	248				
Lawrence First.....	F. S. Perry	4	32	32	10	1	2	3	2	177	83	259	1	1	1	1	9	5	42	25	5	42	128	128	128	128			
Methodist.....	W. J. Kenney	6	144	144	7	1	2	3	2	222	11	233	1	1	1	1	17	54	25	25	171	425	425	425	425				
Maytown-Garrett.....	W. L. Bridges	6	38	38	6	1	2	3	2	123	27	150	1	1	1	1	23	35	95	74	96	322	322	322	322	322			
Melrose.....	E. L. Harris	3	188	188	1	1	1	1	1	81	107	188	1	1	1	1	17	19	44	25	10	29	80	80	80	80			
Pactolus Circuit.....	J. C. W. Krebs	3	416	416	36	1	10	4	12	360	86	446	4	4	1	1	17	19	44	25	10	29	80	80	80	80			
Painesville: First.....	J. J. Meyer	4	24	24	6	1	2	1	2	388	21	409	1	1	1	1	14	32	49	37	25	78	235	235	235	235			
Mayo Memorial.....	J. J. W. Worthington	11	56	927	30	8	32	11	16	750	189	969	1	1	2	2	21	33	140	79	102	369	369	369	369	369			
Pikeville.....	J. G. M. Haggard	7	480	480	12	1	5	3	2	371	100	471	1	1	1	1	21	33	140	79	102	369	369	369	369	369			
Prestonsburg.....	Robert Enkie	1	150	150	18	1	1	1	1	132	15	147	1	1	1	1	10	24	43	38	21	200	200	200	200	200			
Princess.....	R. J. Wilson	1	21	21	3	1	1	1	1	132	15	147	1	1	1	1	10	24	43	38	21	200	200	200	200	200			
Raceland.....	C. D. Rose	2	214	214	3	1	1	1	1	132	15	147	1	1	1	1	10	24	43	38	21	200	200	200	200	200			
Russell First.....	R. C. Hersh	5	271	271	3	1	1	1	1	132	15	147	1	1	1	1	10	24	43	38	21	200	200	200	200	200			
Salversville.....	B. B. Scott	4	278	278	2	1	1	1	1	202	63	265	1	1	1	1	25	12	35	45	6	12	262	262	262	262			
Stonesville.....	E. E. Burton	2	224	224	6	1	1	1	1	202	63	265	1	1	1	1	25	12	35	45	6	12	262	262	262	262			
Stone.....	R. H. Meyers	2	15	257	29	7	3	1	127	89	20	109	1	1	1	1	23	30	115	95	50	125	125	125	125	125			
Sunshine Circuit.....	E. E. Burton	2	26	26	21	1	1	1	1	239	50	289	1	1	1	1	23	30	115	95	50	125	125	125	125	125			
Wendover.....	J. R. L. Meyers	1	6	111	11	1	1	1	1	85	20	105	3	3	1	1	14	47	73	66	23	34	234	234	234	234			
Wheelwright.....	R. L. Stewart	1	2	124	3	1	2	1	1	121	25	146	1	1	1	1	10	95	23	23	43	171	171	171	171	171			
Wurtland.....	W. M. Armitage	1	60	60	1	1	2	1	1	35	25	60	1	1	1	1	9	20	35	20	10	18	112	112	112	112			
TOTAL LAST YEAR	148	511	453	11876	446	57	270	110	42	375	9232	2893	12122	47	83	817	658	3064	2274	224	3782	10863	9916	9916	9916	9916			
TOTAL	170	585	463	10915	615	79	435	84	41	295	9729	2980	11712	44	77	815	531	3140	2492	324	3786	11000	10864	10864	10864	10864			
INCREASE	22	74	10	961	169	22	165	26	1	79	497	87	410	3	6	2	127	76	218	100	6	127	660	660	660	660			

STATISTICAL TABLE No. 2. PART 1—ASHLAND DISTRICT

CHARGE AND CHURCH		NAME OF PASTOR	EXPENDITURES FOR LOCAL CHURCH										MINISTERIAL SUPPORT										CONNECTIONAL FUND			
			Paid on Indebtedness of Old		Buildings and Improvements	Cash Paid Out for	Paid Other Current Expenses (Including Interest, Etc.)	School Administration Sup- plies, Etc.	Salary Est., for Minister and As- sociate(s) Begin- ning this Year		Pastor and Associate		District Supp's Fund		Episcopal Fund		Conf. Claim- ants Fund	Paid	Apportioned	Minimum Salary Fund	By Church	General Administration			Jurisdictional Administration	Area, Conference and District
Advance		J. H. Finch		100	1312	588	3000	3000	3000	3000	47a	47b	47c	48a	48b	49a	49b	50a	50b	51a	51b	52	53	54		
Allen-Martin		M. N. DeHaven	1250	2260	982	150	2400	2400	2400	2400			3000	240	240	53	450	450	98	98	23	18	65			
Argillite		H. J. Hughes		10	20	35						1700	2400	192	192	42	360	360	140	140	7	3	3			
Ashtland, Centenary		O. J. Kays		569	5618	20	4000	4000	4000	4000			4000	320	320	70	600	600	140	140	30	23	58			
First Church		C. J. King	4000	2736	2108	5683	3653	3653	3653	3653			3000	268	268	57	488	488	106	106	45	35	86			
Second		O. M. Loderman		1290	1725	1602	3300	3300	3300	3300			3300	264	264	58	495	495	107	107	24	17	72			
Bethlehem-Limeville		W. H. McComas		1500	2000	600	600	600	600	600			600	48	48	11	40	40	23	23	2	2	5			
Big Sandy Van Leer Par.		R. L. Anderson	3347		1331	542	1300	1300	1300	1300			1300	104	104	25	195	195	43	43	8	7	25			
Betsy Lane-Vogel Day		R. F. Sharpe	261	2094		242	1700	1700	1700	1700			1700	96	96	49	180	180	39	39	10	8	7			
Elkhorn City-Dorton		F. L. Cribbs	476		158	232	1700	1700	1700	1700			1700	104	104	24	195	195	22	22	22	13	8			
Freeburn-Hardy		C. E. Elswick			500	12	100	200	200	200			200	16	16	4	30	30	7	7	2	2	3			
Salem-Snively		Everett Brown	500		176	125	200	200	200	200			200	16	16	4	30	30	7	7	2	2	3			
Shelbina		C. L. Neff		300	21	45	250	165	165	165			1000	80	80	18	150	150	67	67	20	16	42			
Blaine Circuit		T. L. M. Chandler			2800	780	1000	1000	1000	1000			3300	264	264	58	495	495	98	98	20	16	42			
Cannonsburg		R. Smith	300	4500		2800	3300	3300	3300	3300			3300	264	264	16	135	135	29	29	5	4	16			
Catlettsburg West		R. S. Smith		3071	668	210	210	210	210	210			900	17	17	4	32	32	7	7	2	1	3			
Clarksburg		W. D. Jeffery	60		1554	147	1212	585	585	585			585	136	136	30	255	255	55	55	10	8	14			
Elkton Circuit		Burns Hogan			394	115	1700	1700	1700	1700			1700	64	64	10	112	112	26	26	3	2	8			
Flint Hill		Kenneth Harris		124									637										14			
Gallup Circuit		Arbie Meek					800	637	637	637													8			
Grassland Circuit		R. J. Scott																					9			
Grayson		G. W. Townsend		500	1666	631	3600	3600	3600	3600			3600	288	288	63	540	540	120	120	34	20	84			
Greenup Circuit		Guy Coffman	500	384	1025	1323	1439	1439	1439	1439			1439	80	80	12	157	157	33	33	10	8	28			
Inez Circuit		George Hart		481	96	123	1000	1065	1065	1065		220	1200	108	108	22	184	184	40	40	8	6	14			
Johnson City		S. B. Rucker		2187	631	282	2750	1200	1200	1200			802	56	56	12	105	105	23	23	5	4	16			
Kavanaugh Circuit		A. M. Child		94	319	359	2400	2400	2400	2400			2400	192	192	42	360	360	78	78	16	13	31			
Louisiana		E. S. Swann		1240	1636	259	2700	2700	2700	2700			2700	216	216	48	408	408	88	88	20	16	54			
Methodist		C. S. Perry		1540			2000	2000	2000	2000			2000	160	160	35	300	300	65	65	7	6	28			
Maytown-Garrett		W. L. Krivy		113	350	231	600	600	600	600			600	48	48	11	90	90	20	20	6	4	14			
McMurry		E. J. Bridges		97	125	69	800	700	700	700			700	56	56	12	105	105	23	23	5	4	14			
Pactolus Circuit		J. C. Harris		900	4824	736	4800	4800	4800	4800			4800	384	384	84	720	720	156	156	23	20	92			
Paintsville		J. I. Meyer	1800	2000	7200	443	4000	4000	4000	4000			4000	320	320	70	600	600	130	130	27	21	111			
Pikeville		J. J. W. Worthington		806	3458	547	4800	4800	4800	4800			4800	384	384	84	720	720	156	156	23	20	92			
Prestonsburg		J. J. W. Haggard	1200	2554	3142	530	4000	4000	4000	4000			480	38	38	8	57	57	15	15	2	1	49			
Princess		Robert Enkie	1500	221	1100	151	2100	2100	2100	2100			2100	168	168	37	315	315	68	68	13	11	41			
Raceland		R. T. Wilson		467	762	140	475	475	475	475			475	38	38	8	71	71	15	15	2	2	68			
Rush Circuit		R. T. Scott	3783	487	2612	1143	3000	3000	3000	3000			3000	240	240	53	450	450	98	98	24	20	68			
Russell, First		P. B. Harsh		1439	1172		3000	3000	3000	3000			3000	240	240	53	450	450	98	98	24	20	68			
Mead Memorial		P. B. Scott	200	275	240	762	2400	2400	2400	2400			2400	192	192	42	360	360	78	78	8	7	15			
Salversville		E. K. Meyers		2900	2069	1516	2400	2400	2400	2400			2400	192	192	42	360	360	78	78	17	14	31			
Sunshine Circuit		J. H. Burton		500	300	150	580	400	400	400			580	46	46	10	87	87	22	22	10	13	25			
Waverly		R. L. Meyers	200	223	954	335	2400	2400	2400	2400			2400	192	192	42	360	360	78	78	10	13	25			
Wheelwright		R. W. C. Stewart		1564	134	2700	2700	2700	2700	2700			2700	216	216	42	360	360	78	78	20	16	23			
Wurtland		E. M. M. Armitage		200	280	300	1200	1200	1200	1200			1200	96	96	21	180	180	39	39	7	7	23			
TOTAL LAST YEAR	20309	52015	71653	19243	89488	89991	85330	85330	85330	85330	400	90391	7243	7120	1582	1582	13214	13205	2919	2915	606	465	1386			
12086	86467	54867	16344	85950	85950	85330	85330	85330	85330	85330	211	85541	8469	8140	1295	1374	11747	11640	2586	2515	630	353	1261			
8223	34452	16786	2899	3538	4661						189	4850		1226	1020	287	208	1467	1565	333	400	24	112	125		
INCREASE																										

STATISTICAL TABLE NO. 2, PART 2—ASHLAND DISTRICT

BENEVOLENCES

CHARGE AND CHURCH	World Service and Conf'nce Benevolences			Special Gifts to World Service	Advance Fund (For Christ and His Church)	Week of Dedication	Fellowship of Sut- Overseas Relief, Chaplains, Camps	Special Gifts to An- nual Conf. Benevo. Inc. in Conf. Budget	Methodist Stu- dent Day	Church School Rally Day	Methodist Youth Fund	Race Relations Sunday	W.S.C.S. (Including to District and Con- ference Treasurers)	Wesley Foundation	Hospitals	Homes and Aged- ones for the Aged	Homes and Aged- ones for Children and Youth	Schools and Colleges	City & Dist. Mis- sionary Societies	11 and 1 *	Pension Fund	All Other Benevolences	
	Apportioned	Accepted	Paid																				
Advance	334	334	334																				
Allen-Martin	334	334	334								10		120		90								
Argillite	162	162	162												113								
Ashland, Centenary	48	32	32																				
First Church	728	728	728		368		25				25		857		1000		100						
Second	1958	1958	1958		3250		108				150		2134		2200		169						
South	546	546	546														110						
Bethlehem-Limeville	568	568	568				45				35		395		550		62						
Big Sndy Val Lgr. Par.	35	35	35																				
Betsy Ln.-Vogel Day	314	314	314		32		17				48		76		201								
Elkhorn City-Dorton	222	222	222										30		153								
Freeburn-Hardy	260	260	260		10						10		50		230								
Salem-Snively	10	10	10																				
Shelbina	22	22	22										130		100								
Blaine Circuit	98	98	49																				
Cannonsburg	10	10	10																				
Cattlettsburg	506	506	506		100			20					71		250		70						
Cattlettsburg West	75	75	75																				
Dwale Circuit	224	224	224										20		31		26						
Fallsburg Circuit	244	244	244										40		300		60						
Fulton	244	244	244																				
Gallup Circuit	54	54	54								10						12						
Grassland Circuit	502	502	502										275		65								
Greenup Circuit	244	244	244				13						16		300		108						
Inez Circuit	10	10	10		14								145		67								
Johnson Co. Lgr. Par.	54	54	54												240								
Kavanaugh Circuit	134	134	134																				
Louisiana First	404	404	404		110		37						366		40		54						
Methodist	504	504	504																				
Maytown-Garrett	162	162	162										421		103		76						
Melrose	120	120	120																				
Pactolus Circuit	80	80	80																				
Paintsville, First	730	730	730		2809		145						36		150		55						
Mayo Memorial	546	546	546		600																		
Pikeville	1300	1300	1300		25 1900		100						2034		10794		100						
Prestonsburg	882	882	882		467		20						495		5		98						
Princess	60	60	60														10						
Raceland	176	176	176																				
Rush Circuit	66	66	66										196		57		53						
Russell, First	604	604	604																				
Mead Memorial	604	604	604				15						291		176		378						
Salversville	200	50	50																				
Stone	294	294	294		25		31																
Sunshine Circuit	75	75	75																				
Wendland	54	54	54																				
Wheelwright	480	480	480				37																
Wurtland	150	150	150																				
TOTAL LAST YEAR	14853	14687	14638	616	9094	752	598	20		375	623	307	10191	18769	22	2591	200	195	5235	3873	3742	351303	
INCREASE	353	779	726	146			91	130			79		268	20	7940	384	2556	1653	170		8969	4896	38377
DECREASE																							

* NOTE—For amount to each cause of 11 and 1 offering refer to condensed report

STATISTICAL TABLE No. 1, PART 1—BARBOURVILLE DISTRICT

CHARGE AND CHURCH	NAME OF PASTOR	CHURCH MEMBERSHIP										CHURCH SCHOOLS																																																																																																																																																																																																																																																																																																																																																																																																																																																																																																																																																																																																																																																																																																																																																																																																																																																																																																																																																																																																																																																																																																																																																																																																																																																																																																																																																																																																																																																																																																				
		Baptisms		Infants presented by parents or Guardian		All Others: Chil-Adults		Preparatory Baptized (Children)		Total Full Members Reported Last Year		Received from Pre-Paratory Membership and on Prot. of Faith		Received from Other Denominations		Received by Transfer and Reinstated		Removed by Death		Removed to Other Denominations		Removed by Transfer and Otherwise		Total Full Members--Active		Total Full Members--Inactive		Total Full Members--Active and Inactive		Tot. Local Preachers (Included in Line 11)		Number of Church Schools on Charge		Chil's Div. 0-11 Yrs.				Church School Membership				Total (Add 16-21 Inclusive)		Tot. Sun. Schl. M'brs (Inc. In Line 22)																																																																																																																																																																																																																																																																																																																																																																																																																																																																																																																																																																																																																																																																																																																																																																																																																																																																																																																																																																																																																																																																																																																																																																																																																																																																																																																																																																																																																																																																				
		1	2	3	4	5	6	7	8	9	10	11	12	13	14	15	16	17	18	19	20	21	22	23	24	25	26	27	28	29	30	31	32	33	34	35	36	37	38	39	40	41	42	43	44	45	46	47	48	49	50	51	52	53	54	55	56	57	58	59	60	61	62	63	64	65	66	67	68	69	70	71	72	73	74	75	76	77	78	79	80	81	82	83	84	85	86	87	88	89	90	91	92	93	94	95	96	97	98	99	100	101	102	103	104	105	106	107	108	109	110	111	112	113	114	115	116	117	118	119	120	121	122	123	124	125	126	127	128	129	130	131	132	133	134	135	136	137	138	139	140	141	142	143	144	145	146	147	148	149	150	151	152	153	154	155	156	157	158	159	160	161	162	163	164	165	166	167	168	169	170	171	172	173	174	175	176	177	178	179	180	181	182	183	184	185	186	187	188	189	190	191	192	193	194	195	196	197	198	199	200	201	202	203	204	205	206	207	208	209	210	211	212	213	214	215	216	217	218	219	220	221	222	223	224	225	226	227	228	229	230	231	232	233	234	235	236	237	238	239	240	241	242	243	244	245	246	247	248	249	250	251	252	253	254	255	256	257	258	259	260	261	262	263	264	265	266	267	268	269	270	271	272	273	274	275	276	277	278	279	280	281	282	283	284	285	286	287	288	289	290	291	292	293	294	295	296	297	298	299	300	301	302	303	304	305	306	307	308	309	310	311	312	313	314	315	316	317	318	319	320	321	322	323	324	325	326	327	328	329	330	331	332	333	334	335	336	337	338	339	340	341	342	343	344	345	346	347	348	349	350	351	352	353	354	355	356	357	358	359	360	361	362	363	364	365	366	367	368	369	370	371	372	373	374	375	376	377	378	379	380	381	382	383	384	385	386	387	388	389	390	391	392	393	394	395	396	397	398	399	400	401	402	403	404	405	406	407	408	409	410	411	412	413	414	415	416	417	418	419	420	421	422	423	424	425	426	427	428	429	430	431	432	433	434	435	436	437	438	439	440	441	442	443	444	445	446	447	448	449	450	451	452	453	454	455	456	457	458	459	460	461	462	463	464	465	466	467	468	469	470	471	472	473	474	475	476	477	478	479	480	481	482	483	484	485	486	487	488	489	490	491	492	493	494	495	496	497	498	499	500	501	502	503	504	505	506	507	508	509	510	511	512	513	514	515	516	517	518	519	520	521	522	523	524	525	526	527	528	529	530	531	532	533	534	535	536	537	538	539	540	541	542	543	544	545	546	547	548	549	550	551	552	553	554	555	556	557	558	559	560	561	562	563	564	565	566	567	568	569	570	571	572	573	574	575	576	577	578	579	580	581	582	583	584	585	586	587	588	589	590	591	592	593	594	595	596	597	598	599	600	601	602	603	604	605	606	607	608	609	610	611	612	613	614	615	616	617	618	619	620	621	622	623	624	625	626	627	628	629	630	631	632	633	634	635	636	637	638	639	640	641	642	643	644	645	646	647	648	649	650	651	652	653	654	655	656	657	658	659	660	661	662	663	664	665	666	667	668	669	670	671	672	673	674	675	676	677	678	679	680	681	682	683	684	685	686	687	688	689	690	691	692	693	694	695	696	697	698	699	700	701	702	703	704	705	706	707	708	709	710	711	712	713	714	715	716	717	718	719	720	721	722	723	724	725	726	727	728	729	730	731	732	733	734	735	736	737	738	739	740	741	742	743	744	745	746	747	748	749	750	751	752	753	754	755	756	757	758	759	760	761	762	763	764	765	766	767	768	769	770	771	772	773	774	775	776	777	778	779	780	781	782	783	784	785	786	787	788	789	790	791	792	793	794	795	796	797	798	799	800	801	802	803	804	805	806	807	808	809	810	811	812	813	814	815	816	817	818	819	820	821	822	823	824	825	826	827	828	829	830	831	832	833	834	835	836	837	838	839	840	841	842	843	844	845	846	847	848	849	850	851	852	853	854	855	856	857	858	859	860	861	862	863	864	865	866	867	868	869	870	871	872	873	874	875	876	877	878	879	880	881	882	883	884	885	886	887	888	889	890	891	892	893	894	895	896	897	898	899	900	901	902	903	904	905	906	907	908	909	910	911	912	913	914	915	916	917	918	919	920	921	922	923	924	925	926	927	928	929	930	931	932	933	934	935	936	937	938	939	940	941	942	943	944	945	946	947	948	949	950	951	952	953	954	955	956	957	958	959	960	961	962	963	964	965	966	967	968	969	970	971	972	973	974	975	976	977	978	979	980	981	982	983	984	985	986	987	988	989	990	991	992	993	994	995	996	997	998	999	1000	1001	1002	1003	1004	1005	1006	1007	1008	1009	1010	1011	1012	1013	1014	1015	1016	1017	1018	1019	1020	1021	1022	1023	1024	1025	1026	1027	1028	1029	1030	1031	1032	1033	1034	1035	1036	1037	1038	1039	1040	1041	1042	1043	1044	1045	1046	1047	1048	1049	1050	1051	1052	1053	1054	1055	1056	1057	1058	1059	1060	1061	1062	1063	1064	1065	1066	1067	1068	1069	1070	1071	1072	1073	1074	1075	1076	1077	1078	1079	1080	1081	1082	1083	1084	1085	1086	1087	1088	1089	1090	1091	1092	1093	1094	1095	1096	1097	1098	1099	1100	1101	1102	1103	1104	1105	1106	1107	1108	1109	1110	1111	1112	1113	1114	1115	1116	1117	1118	1119	1120	1121	1122	1123	1124	1125	1126	1127	1128	1129	1130	1131	1132	1133	1134	1135	1136	1137	1138	1139	1140	1141	1142	1143	1144	1145	1146	1147	1148	1149	1150	1151	1152	1153	1154	1155	1156	1157	1158	1159	1160	1161	1162	1163	1164	1165	1166	1167	1168	1169	1170	1171	1172	1173	1174	1175	1176	1177	1178	1179	1180	1181	1182	1183	1184	1185	1186	1187	1188	1189	1190	1191	1192	1193	1194	1195	1196	1197	1198	1199	1200	1201	1202	1203	1204	1205	1206	1207	1208	1209	1210	1211	1212	1213	1214	1215	1216	1217	1218	1219	1220	1221	1222	1223	1224	1225	1226	1227	1228	1229	1230	1231	1232	1233	1234	1235	1236	1237	1238	1239	1240	1241	1242	1243	1244	1245	1246	1247	1248	1249	1250	1251	1252	1253	1254	1255	1256	1257	1258	1259	1260	1261	1262	1263	1264	1265	1266	1267	1268	1269	1270	1271	1272	1273	1274	1275	1276	1277	1278	1279	1280	1281	1282	1283	1284	1285	1286	1287	1288	1289	1290	1291	1292	1293	1294	1295	1296	1297	1298	1299	1300	1301	1302	1303	1304	1305	1306	1307	1308	1309	1310	1311	1312	1313	1314	1315	1316	1317	1318	1319	1320	1321	1322	1323	1324	1325	1326	1327	1328	1329	1330	1331	1332	1333	1334	1335	1336	1337	1338	1339	1340	1341	1342	1343	1344	1345	1346	1347	1348	1349	1350	1351	1352	1353	1354	1355	1356	1357	1358	1359	1360	1361	1362	1363	1364	1365	1366	1367	1368	1369	1370	1371	1372	1373	1374	1375	1376	1377	1378	1379	1380	1381	1382	1383	1384	1385	1386	1387	1388	1389	1390	1391	1392	1393	1394	1395	1396	1397	1398	1399	1400	1401	1402	1403	1404	1405	1406	1407	1408	1409	1410	1411	1412	1413	1414	1415	1416	1417	1418	1419	1420	1421	1422	1423	1424	1425	1426	1427	1428	1429	1430	1431	1432	1433	1434	1435	1436	1437	1438	1439	1440	1441	1442	1443	1444	1445	1446	1447	1448	1449	1450	1451	1452	1453	1454	1455

STATISTICAL TABLE No. 2, PART 2--BARBOURVILLE DISTRICT

CHURCH AND CHARGE	B E N E V O L E N C E S														Grand Total 42-45, 47c. 48b, 49b, 50b, 51b. 52-54, 55c-74													
	World Service and Conf'nce Benevolences				Other Conference Benevolences										All Other Benevolences													
	Apportioned	Accepted	Paid	World Service to Special Gifts to Conf'nce	Advance Fund (For Church and His Church)	Week of Dedication	Fellowship of Suf- fering and Service, Chaplains, Camps	Special Gifts to An- nual Conf. Benevo.	Methodist Stu- dent Day	Church School	Methodist Youth Fund	Race Relations Sunday	W.S.C.S (Including W.S.G.) Cash Cent-	Reference Treasurers	Foundation	Hospitals	Homes and Aren- cles for the Aged	Homes and Aren- cles for Children and Youth	Schools and Colleges	City & Dist. Mis- sionary Societies	11 and 1 *	Pension Fund	All Other Benevolences					
Barbourville	540	540	540	40	16		50				25		507		190				45	186	360	72	73	74				
Barbourville Circuit	12	12	12		20										11				15						12247			
Baxter	120	120	120								12		55						83	69					4293			
Benham	200	200	200	12			26												73						4285			
Black Mountain	204	204	204				38				10		60		35				10						4600			
Blue Diamond	100	100	100															15	10						7432			
Combs-Lothair	136	136	136															10							2380			
Corbin, First	1184	1184	1184								63		627		300			369	400						2211			
Second	62	62	62										60		125			48	50						20115			
Cumberland	400	400	400										140		11			142	4						4332			
Everts	155	155	155												13			61							6938			
Grays-Felts	52	52	52	34				13																	3118			
Groves	2200	2200	2200		400		74				40		660		1295			36	70						18653			
Hazard	2000	2000	2000		25						125		1298												21006			
Hickman	130	130	130										50												5647			
Jackson	481	481	481				15						456												8200			
Jenkins	400	400	400								35		252		500			500							10158			
Loyall	291	291	291				188						150		150										10158			
Lynch	404	404	404										568					763							10190			
Mary Heien	400	400	400	75							35		200		75			350							10190			
Methodist Mt. Mission				50	300																				6602			
Middleboro, First	200	200	200				32				25		212												6797			
Trinity	900	900	900	10									631												12094			
Millstone	25	25	25								10														2731			
Neon-Fleming	60	60	60										20												2367			
Pineville	500	500	500		35		50				10		404		65			115							13108			
Rockholds Circuit	26	26	26												31			29							1727			
Seco	74	74	74	25							15		24		40			36							3628			
Vicco	90	90	90																						1132			
Wallins	12	12	12																						704			
Whitesburg	300	300	300		266		20				55		186					113							8061			
Whitesburg Circuit	8	8	8	7							15				25			60							12128			
Williamsburg	294	294	294				18						150												5564			
Williamsburg Circuit	18	18	18										19		2			60							1104			
Yancey	50	50	50										40												2328			
TOTAL LAST YEAR	11728	11728	11755	253	1430		373	13			510		6726		3003		3140	186	4174	1290	2792	244818						
TOTAL	12048	11787	11898	25	787		579	4	84		606	33	5287	6	2476	5	1748	1435	20	4102	3015	314804						
INCREASE	320	57	143	28	643		256	9			96		1430	6	527	5	1392		166	4174	2812	69986						
DECREASE																												

* NOTE—For amount to each cause of 11 and 1 offering refer to condensed report.

STATISTICAL TABLE No. 1, PART 1—CARLISLE DISTRICT

CHARGE AND CHURCH	NAME OF PASTOR	CHURCH MEMBERSHIP										CHURCH SCHOOLS												
		Baptisms					Church Membership					Church School Membership					Church School Membership							
		Infants presented by parents or Guardian		All Others: Chil- dren, Youth,		Preparatory Members (Including Baptized Children)	Total Full Members Reported Last Year	Received from Pre- paratory Membership and on Prof. of Faith	Received from Other Denominations	Received by Transfer and Reinstated	Removed by Death	Removed to Other Denominations	Removed by Transfer and Otherwise	Total Full Members- Active	Total Full Members- Inactive	Total Full Members- Active and Inactive	Total Local Preachers (Included in Line 11)	Number of Church Officers and Teachers	Children (Exclude Col. 17)	Youth Division 12-23 Years	Adult Home Members	Adults Over 24 (Exclude Col. 20)	Total (Add 16-21 Inclusive)	Total Sun. Schl. Ad. V'ship (Inc. in Line 22)
		1	2	3	4	5	6	7	8	9	10	11	12	13	14	15	16	17	18	19	20	21	22	23
Augusta.....	H. E. Trent.....	1	6	2	300	6	1	2	6	2	2	2	245	53	298	2	25	45	50	6	90	216	163	
Brooksville.....	S. R. Mann.....	1	13	2	446	11	1	1	4	1	1	1	294	149	443	1	16	52	31	6	91	180	182	
Canaan Circuit.....	M. A. Vanbibber.....	2	5	18	613	5	1	3	5	6	5	6	72	44	116	1	17	70	43	7	163	311	311	
Carlisle.....	J. G. Carr.....	2	5	18	613	5	1	3	5	6	5	6	72	44	116	1	17	70	43	7	163	311	311	
Cassidy-Ishmael.....	Marshall Crouch.....	1	11	1	156	13	2	1	6	3	6	3	583	28	611	1	25	71	20	7	52	109	121	
Ewing.....	J. W. Bray.....	1	11	1	117	13	2	1	6	3	6	3	37	80	117	2	3	24	20	7	38	62	33	
Fairview Circuit.....	J. M. Bevens.....	1	11	1	106	13	2	1	6	3	6	3	90	12	102	1	24	95	69	12	138	358	358	
Flemingsburg.....	W. B. Garriott.....	1	11	1	611	13	2	1	6	3	6	3	529	100	629	1	17	76	59	4	133	311	311	
Germantown.....	D. L. Floyd.....	1	11	1	336	14	4	2	6	3	6	3	262	81	343	1	12	39	16	4	43	110	93	
Helena-Nepton.....	Chas. J. Warner.....	1	12	35	118	14	2	1	6	3	6	3	190	43	233	1	13	24	32	5	24	123	123	
Herrington.....	Howard McCrary.....	1	15	2	143	2	1	2	7	3	7	3	243	126	369	1	15	69	34	4	40	159	175	
Hillsboro.....	Randall Hill.....	3	2	6	370	3	1	2	7	3	7	3	239	133	372	1	15	69	34	4	40	159	175	
Maysville: Central.....	O. S. Grain.....	3	2	6	269	3	1	2	7	3	7	3	239	133	372	1	15	69	34	4	40	159	175	
Seddon.....	G. G. Murrell.....	2	1	14	293	15	3	14	9	2	9	2	102	101	203	1	25	75	40	4	60	191	191	
Trinity.....	H. L. Moore.....	1	10	14	637	15	3	14	9	2	9	2	430	181	611	1	25	75	40	4	60	191	191	
McKendree-Dover.....	Richard Karpal.....	1	10	14	637	15	3	14	9	2	9	2	430	181	611	1	25	75	40	4	60	191	191	
Millersburg.....	W. W. Garriott.....	1	10	14	637	15	3	14	9	2	9	2	430	181	611	1	25	75	40	4	60	191	191	
Minerva.....	Benis G. Carnes.....	1	10	14	263	15	3	14	9	2	9	2	266	61	327	1	14	36	19	3	31	79	79	
Moorehead.....	R. C. Myneer.....	2	22	32	250	20	4	18	5	1	10	2	189	50	239	1	12	31	24	8	47	151	100	
Mt. Carmel.....	G. H. Bierley.....	2	20	32	224	20	4	18	5	1	10	2	150	95	245	1	15	31	23	16	62	107	107	
Mt. Olivet Circuit.....	Earl Adamson.....	6	40	1	387	42	5	14	4	2	6	3	286	161	447	3	36	128	98	33	128	450	390	
Mt. Olivet Circuit.....	A. L. Moore.....	1	4	264	1	1	1	1	5	1	3	2	204	53	257	1	14	33	28	6	103	184	178	
Mt. Pleasant-Ruddies.....	James Norsworthy.....	1	1	310	1	1	1	1	4	1	1	1	171	138	309	1	14	33	28	6	103	184	178	
Mt. Pleasant-Ruddies.....	Harry Fegan.....	1	1	226	1	1	1	1	4	1	1	1	185	41	226	2	15	22	33	1	41	118	118	
Mt. Pleasant-Ruddies.....	W. C. Tanner.....	1	1	226	1	1	1	1	4	1	1	1	185	41	226	2	15	22	33	1	41	118	118	
Mt. Pleasant-Ruddies.....	W. C. Tanner.....	1	1	226	1	1	1	1	4	1	1	1	185	41	226	2	15	22	33	1	41	118	118	
Mt. Pleasant-Ruddies.....	W. C. Tanner.....	1	1	226	1	1	1	1	4	1	1	1	185	41	226	2	15	22	33	1	41	118	118	
Mt. Pleasant-Ruddies.....	W. C. Tanner.....	1	1	226	1	1	1	1	4	1	1	1	185	41	226	2	15	22	33	1	41	118	118	
Mt. Pleasant-Ruddies.....	W. C. Tanner.....	1	1	226	1	1	1	1	4	1	1	1	185	41	226	2	15	22	33	1	41	118	118	
Mt. Pleasant-Ruddies.....	W. C. Tanner.....	1	1	226	1	1	1	1	4	1	1	1	185	41	226	2	15	22	33	1	41	118	118	
Mt. Pleasant-Ruddies.....	W. C. Tanner.....	1	1	226	1	1	1	1	4	1	1	1	185	41	226	2	15	22	33	1	41	118	118	
Mt. Pleasant-Ruddies.....	W. C. Tanner.....	1	1	226	1	1	1	1	4	1	1	1	185	41	226	2	15	22	33	1	41	118	118	
Mt. Pleasant-Ruddies.....	W. C. Tanner.....	1	1	226	1	1	1	1	4	1	1	1	185	41	226	2	15	22	33	1	41	118	118	
Mt. Pleasant-Ruddies.....	W. C. Tanner.....	1	1	226	1	1	1	1	4	1	1	1	185	41	226	2	15	22	33	1	41	118	118	
Mt. Pleasant-Ruddies.....	W. C. Tanner.....	1	1	226	1	1	1	1	4	1	1	1	185	41	226	2	15	22	33	1	41	118	118	
Mt. Pleasant-Ruddies.....	W. C. Tanner.....	1	1	226	1	1	1	1	4	1	1	1	185	41	226	2	15	22	33	1	41	118	118	
Mt. Pleasant-Ruddies.....	W. C. Tanner.....	1	1	226	1	1	1	1	4	1	1	1	185	41	226	2	15	22	33	1	41	118	118	
Mt. Pleasant-Ruddies.....	W. C. Tanner.....	1	1	226	1	1	1	1	4	1	1	1	185	41	226	2	15	22	33	1	41	118	118	
Mt. Pleasant-Ruddies.....	W. C. Tanner.....	1	1	226	1	1	1	1	4	1	1	1	185	41	226	2	15	22	33	1	41	118	118	
Mt. Pleasant-Ruddies.....	W. C. Tanner.....	1	1	226	1	1	1	1	4	1	1	1	185	41	226	2	15	22	33	1	41	118	118	
Mt. Pleasant-Ruddies.....	W. C. Tanner.....	1	1	226	1	1	1	1	4	1	1	1	185	41	226	2	15	22	33	1	41	118	118	
Mt. Pleasant-Ruddies.....	W. C. Tanner.....	1	1	226	1	1	1	1	4	1	1	1	185	41	226	2	15	22	33	1	41	118	118	
Mt. Pleasant-Ruddies.....	W. C. Tanner.....	1	1	226	1	1	1	1	4	1	1	1	185	41	226	2	15	22	33	1	41	118	118	
Mt. Pleasant-Ruddies.....	W. C. Tanner.....	1	1	226	1	1	1	1	4	1	1	1	185	41	226	2	15	22	33	1	41	118	118	
Mt. Pleasant-Ruddies.....	W. C. Tanner.....	1	1	226	1	1	1	1	4	1	1	1	185	41	226	2	15	22	33	1	41	118	118	
Mt. Pleasant-Ruddies.....	W. C. Tanner.....	1	1	226	1	1	1	1	4	1	1	1	185	41	226	2	15	22	33	1	41	118	118	
Mt. Pleasant-Ruddies.....	W. C. Tanner.....	1	1	226	1	1	1	1	4	1	1	1	185	41	226	2	15	22	33	1	41	118	118	
Mt. Pleasant-Ruddies.....	W. C. Tanner.....	1	1	226	1	1	1	1	4	1	1	1	185	41	226	2	15	22	33	1	41	118	118	
Mt. Pleasant-Ruddies.....	W. C. Tanner.....	1	1	226	1	1	1	1	4	1	1	1	185	41	226	2	15	22	33	1	41	118	118	
Mt. Pleasant-Ruddies.....	W. C. Tanner.....	1	1	226	1	1	1	1	4	1	1	1	185	41	226	2	15	22	33	1	41	118	118	
Mt. Pleasant-Ruddies.....	W. C. Tanner.....	1	1	226	1	1	1	1	4	1	1	1	185	41	226	2	15	22	33	1	41	118	118	
Mt. Pleasant-Ruddies.....	W. C. Tanner.....	1	1	226	1	1	1	1	4	1	1	1	185	41	226	2	15	22	33	1	41	118	118	
Mt. Pleasant-Ruddies.....	W. C. Tanner.....	1	1	226	1	1	1	1	4	1	1	1	185	41	226	2	15	22	33	1	41	118	118	
Mt. Pleasant-Ruddies.....	W. C. Tanner.....	1	1	226	1	1	1	1	4	1	1	1	185	41	226	2	15	22	33	1	41	118	118	
Mt. Pleasant-Ruddies.....	W. C. Tanner.....	1	1	226	1	1	1	1	4	1	1	1	185	41	226	2	15	22	33	1	41	118	118	
Mt. Pleasant-Ruddies.....	W. C. Tanner.....	1	1	226	1	1	1	1	4	1	1	1	185	41	226	2	15	22	33	1	41	118	118	
Mt. Pleasant-Ruddies.....	W. C. Tanner.....	1	1	226	1	1	1	1	4	1	1	1	185	41	226	2	15	22	33	1	41	118	118	
Mt. Pleasant-Ruddies.....	W. C. Tanner.....	1	1	226	1	1	1	1	4	1	1	1	185	41	226	2	15	22	33	1	41	118	118	
Mt. Pleasant-Ruddies.....	W. C. Tanner.....	1	1	226	1	1	1	1	4	1	1	1	185	41	226	2	15	22	33	1	41	118	118	
Mt. Pleasant-Ruddies.....	W. C. Tanner.....	1	1	226	1	1	1	1	4	1	1	1	185	41	226	2	15	22	33	1	41	118	118	
Mt. Pleasant-Ruddies.....	W. C. Tanner.....	1	1	226	1	1	1	1	4	1	1	1	185	41	226	2	15	22	33	1	41	118	118	
Mt. Pleasant-Ruddies.....	W. C. Tanner.....	1	1	226	1	1	1	1	4	1	1	1	185	41	226	2	15	22	33	1				

STATISTICAL TABLE No. 1, PART 2—CARLISLE DISTRICT

CHARGE AND CHURCH	CHURCH SCHOOLS (Continued)														W. S. C. S.				PROPERTY and OTHER ASSETS					
	Attendance				General Information										No. S. C. S.				No. Christian Advocates	No. of Preaching Places	Estimated Value of Church Buildings and Equipment	Estimated Value of Furniture and Land	Estimated Value of Other Property (Including Cash, Bonds, Etc.)	Indebtedness on Bridges, Equipment, Parsonages and Current Expenses
	Average Attendance at S. S. (All Ages)	Children	Youth	Adults	Meth. Pupils and Constituents in Wk. Day Schools	Meth. Pupils and Vac. Ch. Schs.	Ch. Schl. Mbrs. Joining Ch. on Prof. of Faith	Materials Used	Approved by the Methodist Ch.?	Ch. Schl. Officers, World Ser-vice and Conference Benef.	No. Soc. (Not Gids. Groups or Circles)	Membership (Including Wesleyan Service Guild)	Amount Paid for Local Work											
		24	25	26	27	28	29	30	31	no	32	33	34	35	36	37	38	39	40	41				
Augusta	110			10	25	15			1	129	1	29	173	5	9	2	7000	100	354					
Brooksville	108							8	2	231	2	46	383		5	30000	7000							
Canaan Circuit	27																							
Carlisle	149			25	55					238	1	72		7		47000	7500							
Cassidy-Ishmael	57	16	16	27	26					29						13000								
Ewing	75									72	1		138			12000								
Fairview Circuit																								
Flemingsburg	238	18	25	27	96		2	1		273	1	76	240	20	2	50000	27000	7500						
Germanatown	146		12		83	25	2	1		312	2	45	275	10	2	45000	6000	201						
Helena-Nepton	66				44					55	2	34	73		1	17000	3000							
Herrington	53	42	11	15	62		2			54	1	45	170	2	4	18100	3500							
Hillsboro	83				70			3		284	40	417	6	6	1	38000	12000	2195	350					
Hillsboro: Central	103	45	17	25	40	41				113	1	26	184	35	1	48200	15000	76000						
Seddon	222	35	20	50	85		26			105	1	10	682		1									
Trinity	73				31		1			69	1	17	435		1	3000	3500	2600						
McKendree-Dover	60				25					10	2	45	55		12	13000	2000							
Millersburg	49		15		85		10		1	69	1	40	235	11	12	13000	5000	7117						
Morehead	71		10		35		42		3	235	3	48	12	12	3	21000	7000	2737						
Morehead	129	16	25		35					576	3	26	57	15	1	20000	5000							
Mt. Carmel	196	43	55							142	1	26	38	32	2	20000	3000							
Mt. Olivet	89									61	2	38			2	5500								
Mt. Olivet Circuit	84		35	45	58		5			35	2	20			2	13000								
Mt. Pleasant-Rud. Mills	50		45												3	9000								
Muses																								
Olive Hill	100	35	43	22	50		4		1	78	1	27	178		3	15000	5000	2500						
Owingsville	184	15	75	22	128		17		2	86	2	375		12	2	20000	5000							
Saltwell	135		75		18		17			106	2	60	76		3	18000	4000							
Sandy Hook	243		25				8		1	195	3				2	13000	4000							
Sardis	94		10							128	2	43	105	6	2	12000	4000							
Shannon	135	39	37	59		45	11		1	132	2	57	160	3	4	65000	16000	5000						
Sharpsburg-Bethel	56	20	10	18	24		4		1	91	2		91	6	2	14500	4500							
South Portsmouth	205								2	60	2	41		29	4	20000	3500							
Tilton-Tabor	74	18			8				4						4	11000	3000							
Tollesboro	140								1	155	1	30	138		4	16500	5000	900						
Tollesboro	95	25	10	15	69		3		3	72	1	19	113	14	4	10000	4000							
Vanceburg	67								2	81				7	1	13000	5000							
Vanceburg Circuit	170								1	1		51	101	4	2	26500	7500	100						
Wallingford	130							5	2	260	2	37	487	3	2	14500	5000							
Washington	93								1						2				3050					
TOTAL	3799	367	546	385	1178	70	171	64	13	4610	50	1288	5432	207	84	834500	196000	98550	12154					
TOTAL	4061	385	547	472	984	28	219	66	11	4959	51	1494	6234	218	87	750223	160500	44310	10700					
INCREASE	82	18	1	87	194	42	48	2	2	349	1	206	802	11	3	84277	36500	54240	1454					
DECREASE																								

STATISTICAL TABLE No. 2, PART 1—CARLISLE DISTRICT

CHARGE AND LOCAL CHURCH		EXPENDITURES FOR LOCAL CHURCH					MINISTERIAL SUPPORT										CONNECTIONAL FUND																																																																																																																																																																																																																																																																																																																																																																																																																																																																																																																																																																																																																																																																																																																																																																																																																																																																																																																																																																																																																																																																																																																																																																																																																																																																																																																																																																																																																																																																																																																																																																																																																																																																																																																																																																																																																																																																																																																																																																																																																																																																																																																																																																																																																																																																																																																																																																																																																																																																																																																																																																																																																																																																																																														
		NAME OF PASTOR					Pastor and Associate					District Supt's Fund									Episcopal Fund					Conf. Claims Fund					Paid					Minimum Salary Fund																																																																																																																																																																																																																																																																																																																																																																																																																																																																																																																																																																																																																																																																																																																																																																																																																																																																																																																																																																																																																																																																																																																																																																																																																																																																																																																																																																																																																																																																																																																																																																																																																																																																																																																																																																																																																																																																																																																																																																																																																																																																																																																																																																																																																																																																																																																																																																																																																																																																																																																																																																																																																																																																																											
		Paid on Principal of Old Indebtedness					Cash Paid Out for Buildings and Improvements					Paid Other Current Expenses and Interest, Etc.)									Paid for Church School Administration, Supplies, Etc.					Salary Est., for Minister and Associate)					Paid Associate					Total Paid Minister and Associate					Apportioned					Paid					Apportioned					Paid					General Administration					Jurisdictional Administration					Area, Conference and District Administration																																																																																																																																																																																																																																																																																																																																																																																																																																																																																																																																																																																																																																																																																																																																																																																																																																																																																																																																																																																																																																																																																																																																																																																																																																																																																																																																																																																																																																																																																																																																																																																																																																																																																																																																																																																																																																																																																																																																																																																																																																																																																																																																																																																																																																																																																																																																																																																																																																																																																																																																																																																																																																																								
42	43	44	45	46	47a	47b	47c	48a	48b	49a	49b	50a	50b	51a	51b	52	53	54																																																																																																																																																																																																																																																																																																																																																																																																																																																																																																																																																																																																																																																																																																																																																																																																																																																																																																																																																																																																																																																																																																																																																																																																																																																																																																																																																																																																																																																																																																																																																																																																																																																																																																																																																																																																																																																																																																																																																																																																																																																																																																																																																																																																																																																																																																																																																																																																																																																																																																																																																																																																																																																																																																									</				

STATISTICAL TABLE No. 2, PART 2—CARLISLE DISTRICT

CHARGE AND CHURCH	B E N E V O L E N C E S														O t h e r C o n f e r e n c e B e n e v o l e n c e s										P e n s i o n F u n d		A l l O t h e r B e n e v o l e n c e s																																																																																																																																																																																																																																																																																																																																																																																																																																																																																																																																																																																																																																																																																																																																																																																																																																																																																																																																																																																																																																																																																																																																																																																																																																																																																																																																																		
	W o r l d S e r v i c e a n d C o n f e r e n c e B e n e v o l e n c e s					W o r l d S e r v i c e					A d v a n c e F u n d (F o r C h u r c h)					W e e k o f D e d i c a t i o n					F e l l o w s h i p o f S u r - v i v i n g a n d S e r v i c e , C h a p l a i n s , C a m p s					S p e c i a l G i f t s t o A n - n u a l C o n f . B e n e v o . I n c . i n C o n t . B u d g e t					M e t h o d i s t S t u - d e n t D a y					C h u r c h S c h o o l R a l l y D a y					M e t h o d i s t Y o u t h F u n d					R a c e R e l a t i o n s S u n d a y					W . S . C . S . (I n c l u d i n g W . S . G .) C a s h S e n t t o D i s t r i c t a n d C o n - f e r e n c e T r e a s u r e r s					H o s p i t a l s					H o m e s a n d A g e n - c i e s f o r t h e A e d - e d					H o m e s a n d A g e n - c i e s f o r C h i l d r e n a n d Y o u t h					S c h o o l s a n d C o l l e g e s					C i t y & D i s t . M i s - s i o n a r y S o c i e t i e s					I I a n d I *					A l l O t h e r B e n e v o l e n c e s					P e n s i o n F u n d					A l l O t h e r B e n e v o l e n c e s																																																																																																																																																																																																																																																																																																																																																																																																																																																																																																																																																																																																																																																																																																																																																																																																																																																																																																																																																																																																																																																																																																																																																																																																																																																																													
	55a	55b	55c	56	57	58	59	60	61	62	63	64	65	66	67	68	69	70	71	72	73	74	75	76	77	78	79	80	81	82	83	84	85	86	87	88	89	90	91	92	93	94	95	96	97	98	99	100	101	102	103	104	105	106	107	108	109	110	111	112	113	114	115	116	117	118	119	120	121	122	123	124	125	126	127	128	129	130	131	132	133	134	135	136	137	138	139	140	141	142	143	144	145	146	147	148	149	150	151	152	153	154	155	156	157	158	159	160	161	162	163	164	165	166	167	168	169	170	171	172	173	174	175	176	177	178	179	180	181	182	183	184	185	186	187	188	189	190	191	192	193	194	195	196	197	198	199	200	201	202	203	204	205	206	207	208	209	210	211	212	213	214	215	216	217	218	219	220	221	222	223	224	225	226	227	228	229	230	231	232	233	234	235	236	237	238	239	240	241	242	243	244	245	246	247	248	249	250	251	252	253	254	255	256	257	258	259	260	261	262	263	264	265	266	267	268	269	270	271	272	273	274	275	276	277	278	279	280	281	282	283	284	285	286	287	288	289	290	291	292	293	294	295	296	297	298	299	300	301	302	303	304	305	306	307	308	309	310	311	312	313	314	315	316	317	318	319	320	321	322	323	324	325	326	327	328	329	330	331	332	333	334	335	336	337	338	339	340	341	342	343	344	345	346	347	348	349	350	351	352	353	354	355	356	357	358	359	360	361	362	363	364	365	366	367	368	369	370	371	372	373	374	375	376	377	378	379	380	381	382	383	384	385	386	387	388	389	390	391	392	393	394	395	396	397	398	399	400	401	402	403	404	405	406	407	408	409	410	411	412	413	414	415	416	417	418	419	420	421	422	423	424	425	426	427	428	429	430	431	432	433	434	435	436	437	438	439	440	441	442	443	444	445	446	447	448	449	450	451	452	453	454	455	456	457	458	459	460	461	462	463	464	465	466	467	468	469	470	471	472	473	474	475	476	477	478	479	480	481	482	483	484	485	486	487	488	489	490	491	492	493	494	495	496	497	498	499	500	501	502	503	504	505	506	507	508	509	510	511	512	513	514	515	516	517	518	519	520	521	522	523	524	525	526	527	528	529	530	531	532	533	534	535	536	537	538	539	540	541	542	543	544	545	546	547	548	549	550	551	552	553	554	555	556	557	558	559	560	561	562	563	564	565	566	567	568	569	570	571	572	573	574	575	576	577	578	579	580	581	582	583	584	585	586	587	588	589	590	591	592	593	594	595	596	597	598	599	600	601	602	603	604	605	606	607	608	609	610	611	612	613	614	615	616	617	618	619	620	621	622	623	624	625	626	627	628	629	630	631	632	633	634	635	636	637	638	639	640	641	642	643	644	645	646	647	648	649	650	651	652	653	654	655	656	657	658	659	660	661	662	663	664	665	666	667	668	669	670	671	672	673	674	675	676	677	678	679	680	681	682	683	684	685	686	687	688	689	690	691	692	693	694	695	696	697	698	699	700	701	702	703	704	705	706	707	708	709	710	711	712	713	714	715	716	717	718	719	720	721	722	723	724	725	726	727	728	729	730	731	732	733	734	735	736	737	738	739	740	741	742	743	744	745	746	747	748	749	750	751	752	753	754	755	756	757	758	759	760	761	762	763	764	765	766	767	768	769	770	771	772	773	774	775	776	777	778	779	780	781	782	783	784	785	786	787	788	789	790	791	792	793	794	795	796	797	798	799	800	801	802	803	804	805	806	807	808	809	810	811	812	813	814	815	816	817	818	819	820	821	822	823	824	825	826	827	828	829	830	831	832	833	834	835	836	837	838	839	840	841	842	843	844	845	846	847	848	849	850	851	852	853	854	855	856	857	858	859	860	861	862	863	864	865	866	867	868	869	870	871	872	873	874	875	876	877	878	879	880	881	882	883	884	885	886	887	888	889	890	891	892	893	894	895	896	897	898	899	900	901	902	903	904	905	906	907	908	909	910	911	912	913	914	915	916	917	918	919	920	921	922	923	924	925	926	927	928	929	930	931	932	933	934	935	936	937	938	939	940	941	942	943	944	945	946	947	948	949	950	951	952	953	954	955	956	957	958	959	960	961	962	963	964	965	966	967	968	969	970	971	972	973	974	975	976	977	978	979	980	981	982	983	984	985	986	987	988	989	990	991	992	993	994	995	996	997	998	999	1000	1001	1002	1003	1004	1005	1006	1007	1008	1009	1010	1011	1012	1013	1014	1015	1016	1017	1018	1019	1020	1021	1022	1023	1024	1025	1026	1027	1028	1029	1030	1031	1032	1033	1034	1035	1036	1037	1038	1039	1040	1041	1042	1043	1044	1045	1046	1047	1048	1049	1050	1051	1052	1053	1054	1055	1056	1057	1058	1059	1060	1061	1062	1063	1064	1065	1066	1067	1068	1069	1070	1071	1072	1073	1074	1075	1076	1077	1078	1079	1080	1081	1082	1083	1084	1085	1086	1087	1088	1089	1090	1091	1092	1093	1094	1095	1096	1097	1098	1099	1100	1101	1102	1103	1104	1105	1106	1107	1108	1109	1110	1111	1112	1113	1114	1115	1116	1117	1118	1119	1120	1121	1122	1123	1124	1125	1126	1127	1128	1129	1130	1131	1132	1133	1134	1135	1136	1137	1138	1139	1140	1141	1142	1143	1144	1145	1146	1147	1148	1149	1150	1151	1152	1153	1154	1155	1156	1157	1158	1159	1160	1161	1162	1163	1164	1165	1166	1167	1168	1169	1170	1171	1172	1173	1174	1175	1176	1177	1178	1179	1180	1181	1182	1183	1184	1185	1186	1187	1188	1189	1190	1191	1192	1193	1194	1195	1196	1197	1198	1199	1200	1201	1202	1203	1204	1205	1206	1207	1208	1209	1210	1211	1212	1213	1214	1215	1216	1217	1218	1219	1220	1221	1222	1223	1224	1225	1226	1227	1228	1229	1230	1231	1232	1233	1234	1235	1236	1237	1238	1239	1240	1241	1242	1243	1244	1245	1246	1247	1248	1249	1250	1251	1252	1253	1254	1255	1256	1257	1258	1259	1260	1261	1262	1263	1264	1265	1266	1267	1268	1269	1270	1271	1272	1273	1274	1275	1276	1277	1278	1279	1280	1281	1282	1283	1284	1285	1286	1287	1288	1289	1290	1291	1292	1293	1294	1295	1296	1297	1298	1299	1300	1301	1302	1303	1304	1305	1306	1307	1308	1309	1310	1311	1312	1313	1314	1315	1316	1317	1318	1319	1320	1321	1322	1323	1324	1325	1326	1327	1328	1329	1330	1331	1332	1333	1334	1335	1336	1337	1338	1339	1340	1341	1342	1343	1344	1345	1346	1347	1348	1349	1350	1351	1352	1353	1354	1355	1356	1357	1358	1359	1360	1361	1362	1363	1364	1365	1366	1367	1368	1369	1370	1371	1372	1373	1374	1375	1376	1377

STATISTICAL TABLE No. 1, PART 1—COVINGTON DISTRICT

CHARGE AND CHURCH	NAME OF PASTOR	CHURCH MEMBERSHIP										CHURCH SCHOOLS																																																																																																																																																																																																																																																																																																																																																																																																																																																																																																																																																																																																																																																																																																																																																																																																																																																																																																																																																																																																																																																																																																																																																																																																																																																																																																																																																																																																		
		Baptisms		Preparatory Members (Including Children)		Reported Last Year		Total Full Members -- Active and Inactive		Received from Parody Membership and on Prof. of Faith		Received from Other Denominations		Received by Transfer and Reinstated		Removed by Death		Removed to Other Denominations		Total Full Members--Active		Total Full Members--Inactive		Total Full Members--Active and Inactive		Total Local Preachers (Included in Line 11)		Number of Churches		Church School Membership																																																																																																																																																																																																																																																																																																																																																																																																																																																																																																																																																																																																																																																																																																																																																																																																																																																																																																																																																																																																																																																																																																																																																																																																																																																																																																																																																																																
		1	2	3	4	5	6	7	8	9	10	11	12	13	14	15	16	17	18	19	20	21	22	23	24	25	26	27	28	29	30	31	32	33	34	35	36	37	38	39	40	41	42	43	44	45	46	47	48	49	50	51	52	53	54	55	56	57	58	59	60	61	62	63	64	65	66	67	68	69	70	71	72	73	74	75	76	77	78	79	80	81	82	83	84	85	86	87	88	89	90	91	92	93	94	95	96	97	98	99	100	101	102	103	104	105	106	107	108	109	110	111	112	113	114	115	116	117	118	119	120	121	122	123	124	125	126	127	128	129	130	131	132	133	134	135	136	137	138	139	140	141	142	143	144	145	146	147	148	149	150	151	152	153	154	155	156	157	158	159	160	161	162	163	164	165	166	167	168	169	170	171	172	173	174	175	176	177	178	179	180	181	182	183	184	185	186	187	188	189	190	191	192	193	194	195	196	197	198	199	200	201	202	203	204	205	206	207	208	209	210	211	212	213	214	215	216	217	218	219	220	221	222	223	224	225	226	227	228	229	230	231	232	233	234	235	236	237	238	239	240	241	242	243	244	245	246	247	248	249	250	251	252	253	254	255	256	257	258	259	260	261	262	263	264	265	266	267	268	269	270	271	272	273	274	275	276	277	278	279	280	281	282	283	284	285	286	287	288	289	290	291	292	293	294	295	296	297	298	299	300	301	302	303	304	305	306	307	308	309	310	311	312	313	314	315	316	317	318	319	320	321	322	323	324	325	326	327	328	329	330	331	332	333	334	335	336	337	338	339	340	341	342	343	344	345	346	347	348	349	350	351	352	353	354	355	356	357	358	359	360	361	362	363	364	365	366	367	368	369	370	371	372	373	374	375	376	377	378	379	380	381	382	383	384	385	386	387	388	389	390	391	392	393	394	395	396	397	398	399	400	401	402	403	404	405	406	407	408	409	410	411	412	413	414	415	416	417	418	419	420	421	422	423	424	425	426	427	428	429	430	431	432	433	434	435	436	437	438	439	440	441	442	443	444	445	446	447	448	449	450	451	452	453	454	455	456	457	458	459	460	461	462	463	464	465	466	467	468	469	470	471	472	473	474	475	476	477	478	479	480	481	482	483	484	485	486	487	488	489	490	491	492	493	494	495	496	497	498	499	500	501	502	503	504	505	506	507	508	509	510	511	512	513	514	515	516	517	518	519	520	521	522	523	524	525	526	527	528	529	530	531	532	533	534	535	536	537	538	539	540	541	542	543	544	545	546	547	548	549	550	551	552	553	554	555	556	557	558	559	560	561	562	563	564	565	566	567	568	569	570	571	572	573	574	575	576	577	578	579	580	581	582	583	584	585	586	587	588	589	590	591	592	593	594	595	596	597	598	599	600	601	602	603	604	605	606	607	608	609	610	611	612	613	614	615	616	617	618	619	620	621	622	623	624	625	626	627	628	629	630	631	632	633	634	635	636	637	638	639	640	641	642	643	644	645	646	647	648	649	650	651	652	653	654	655	656	657	658	659	660	661	662	663	664	665	666	667	668	669	670	671	672	673	674	675	676	677	678	679	680	681	682	683	684	685	686	687	688	689	690	691	692	693	694	695	696	697	698	699	700	701	702	703	704	705	706	707	708	709	710	711	712	713	714	715	716	717	718	719	720	721	722	723	724	725	726	727	728	729	730	731	732	733	734	735	736	737	738	739	740	741	742	743	744	745	746	747	748	749	750	751	752	753	754	755	756	757	758	759	760	761	762	763	764	765	766	767	768	769	770	771	772	773	774	775	776	777	778	779	780	781	782	783	784	785	786	787	788	789	790	791	792	793	794	795	796	797	798	799	800	801	802	803	804	805	806	807	808	809	810	811	812	813	814	815	816	817	818	819	820	821	822	823	824	825	826	827	828	829	830	831	832	833	834	835	836	837	838	839	840	841	842	843	844	845	846	847	848	849	850	851	852	853	854	855	856	857	858	859	860	861	862	863	864	865	866	867	868	869	870	871	872	873	874	875	876	877	878	879	880	881	882	883	884	885	886	887	888	889	890	891	892	893	894	895	896	897	898	899	900	901	902	903	904	905	906	907	908	909	910	911	912	913	914	915	916	917	918	919	920	921	922	923	924	925	926	927	928	929	930	931	932	933	934	935	936	937	938	939	940	941	942	943	944	945	946	947	948	949	950	951	952	953	954	955	956	957	958	959	960	961	962	963	964	965	966	967	968	969	970	971	972	973	974	975	976	977	978	979	980	981	982	983	984	985	986	987	988	989	990	991	992	993	994	995	996	997	998	999	1000	1001	1002	1003	1004	1005	1006	1007	1008	1009	1010	1011	1012	1013	1014	1015	1016	1017	1018	1019	1020	1021	1022	1023	1024	1025	1026	1027	1028	1029	1030	1031	1032	1033	1034	1035	1036	1037	1038	1039	1040	1041	1042	1043	1044	1045	1046	1047	1048	1049	1050	1051	1052	1053	1054	1055	1056	1057	1058	1059	1060	1061	1062	1063	1064	1065	1066	1067	1068	1069	1070	1071	1072	1073	1074	1075	1076	1077	1078	1079	1080	1081	1082	1083	1084	1085	1086	1087	1088	1089	1090	1091	1092	1093	1094	1095	1096	1097	1098	1099	1100	1101	1102	1103	1104	1105	1106	1107	1108	1109	1110	1111	1112	1113	1114	1115	1116	1117	1118	1119	1120	1121	1122	1123	1124	1125	1126	1127	1128	1129	1130	1131	1132	1133	1134	1135	1136	1137	1138	1139	1140	1141	1142	1143	1144	1145	1146	1147	1148	1149	1150	1151	1152	1153	1154	1155	1156	1157	1158	1159	1160	1161	1162	1163	1164	1165	1166	1167	1168	1169	1170	1171	1172	1173	1174	1175	1176	1177	1178	1179	1180	1181	1182	1183	1184	1185	1186	1187	1188	1189	1190	1191	1192	1193	1194	1195	1196	1197	1198	1199	1200	1201	1202	1203	1204	1205	1206	1207	1208	1209	1210	1211	1212	1213	1214	1215	1216	1217	1218	1219	1220	1221	1222	1223	1224	1225	1226	1227	1228	1229	1230	1231	1232	1233	1234	1235	1236	1237	1238	1239	1240	1241	1242	1243	1244	1245	1246	1247	1248	1249	1250	1251	1252	1253	1254	1255	1256	1257	1258	1259	1260	1261	1262	1263	1264	1265	1266	1267	1268	1269	1270	1271	1272	1273	1274	1275	1276	1277	1278	1279	1280	1281	1282	1283	1284	1285	1286	1287	1288	1289	1290	1291	1292	1293	1294	1295	1296	1297	1298	1299	1300	1301	1302	1303	1304	1305	1306	1307	1308	1309	1310	1311	1312	1313	1314	1315	1316	1317	1318	1319	1320	1321	1322	1323	1324	1325	1326	1327	1328	1329	1330	1331	1332	1333	1334	1335	1336	1337	1338	1339	1340	1341	1342	1343	1344	1345	1346	1347	1348	1349	1350	1351	1352	1353	1354	1355	1356	1357

STATISTICAL TABLE No. 1, PART 2—COVINGTON DISTRICT

CHARGE AND CHURCH	CHURCH SCHOOLS														W. S. C. S.				PROPERTY - OTHER ASSETS					
	Attendance				General Information										W. S. C. S.				PROPERTY - OTHER ASSETS					
	Average Attendance at S. (All Ages)	Children		Youth	Adults	Meth. Pupils and Vac. Ch. Sch's	Meth. Pupils in Wk. Day Schools	Ch. Sch'l. Mbrs. Joining Ch. on Prof. of Faith	Are All Lesson Materials Used Approved by the Methodist Ch.?	Ch. Sch'l. Offering, World Service and Conference Benev.	No. Soc. (Not Gids. Groups or Circles)	Membership (Including Wesleyan Sunday Guild)	Amount Paid for Local Work	No. Subscribers to the Christian Advocate	No. of Preaching Places	Estimated Value of Church Buildings and Land	Estimated Value of Parsonages, Furniture and Land	Estimated Value of Other Property (Including Cash, Bonds, Etc.)	Indebtedness on Bills, Equipment, Current Expenses and					
Alexandria	76	24	25	26	27	28	29	30	31	32	33	34	35	36	37	38	39	40	41					
Asbury Chapel	95	24	12	25	14	yes	100	18	150	12	1	150	12	2	13000	5000	5000	7000	4500					
Belleuve	113	24	12	25	14	yes	314	61	604	16	1	604	16	1	75000	10000	10000	17500	11500					
Boone Co. Parish	87	14	35	24	39	162	61	357	9	1	357	9	3	24500	5000	5000	15000					
Butler	95	14	35	24	39	162	61	357	9	1	357	9	3	24500	5000	5000	15000					
California-Melbourne	90	3	4	20	40	40	yes	63	80	2	80	2	14000	3000	200	1800					
Carthage	58	8	25	12	55	55	yes	226	740	2	740	2	14000	3000	200	1800					
Carters-Pleasant Grove	50	8	12	50	44	30	80	384	2	384	2	4000	4000	4000	4000					
Covington: Epworth	90	10	23	36	45	60	yes	218	2898	35	1	2898	35	1	225000	25000	25000	25000					
First Church	163	10	23	36	45	60	yes	218	2898	35	1	2898	35	1	225000	25000	25000	25000					
Immanuel	119	16	15	28	50	25	yes	306	638	26	1	638	26	1	125000	18000	140000	63000					
Main Street	115	16	15	28	50	25	yes	306	638	26	1	638	26	1	125000	18000	140000	63000					
St. Luke	99	46	32	26	43	41	yes	43	973	1	973	1	35000	6000	6000	1315					
Shinkle	114	15	12	42	41	45	yes	43	973	1	973	1	35000	6000	6000	1315					
Trinity	177	15	12	15	93	yes	81	1018	27	1	1018	27	1	40000	12000	20000	8000					
Dayton	75	5	7	47	20	yes	77	665	20	1	665	20	1	75000	9500	675	3500					
Dry Ridge-Salem	48	24	2	yes	38	286	19	1	286	19	1	65000	11000	11000	3500					
Erlanger	86	28	2	yes	32	10	1	10	2	10000	12000	12000	12750					
Falmouth	93	15	25	50	yes	82	385	2	1	385	2	1	80000	12000	10000	12750					
Florence	102	8	10	30	52	yes	108	1111	12	1	1111	12	1	50000	10000	600	5000					
Ft. Thomas	217	15	30	25	43	48	yes	199	50	114	32	50	114	32	1	25000	7500	7500	5000				
Lexington	103	10	10	15	40	yes	332	1320	60	1	1320	60	1	160000	15000	3943	5000					
Ludlow	76	10	10	15	40	yes	22	49	52	3	49	52	3	12000	4000	2898	500					
Newport: Grace	76	10	10	15	40	yes	104	1	52	15	52	15	15	15000	15000	20000	500					
Salem	123	16	16	15	40	yes	200	2588	12	1	2588	12	1	80000	18000	18000	1200					
Salem	131	16	16	15	40	yes	213	302	18	1	302	18	1	75000	10000	1500	1200					
Pine Grove	131	16	16	15	40	yes	213	302	18	1	302	18	1	75000	10000	1500	1200					
Southgate	152	45	15	40	80	yes	15	2	19	65	6	2	13000	15000	15000	1500						
Spring Lake	74	18	10	39	43	43	yes	15	2	19	65	6	2	13000	15000	15000	1500						
Visalia	72	23	10	40	80	yes	15	2	19	65	6	2	13000	15000	15000	1500						
Watson	74	5	8	40	80	yes	15	2	19	65	6	2	13000	15000	15000	1500						
Warsaw	47	6	6	36	60	yes	79	1	282	13	282	13	1	50000	15000	1300	1300					
Williams-town	97	60	yes	106	1	45	201	201	13	1	47000	6000	18000	1300					
District Parsonage	yes					
TOTAL	3252	260	357	416	543	1202	343	192	23	9	3793	45	1864	17219	402	51	1596102	302050	240641	154362				
TOTAL LAST YEAR	3012	426	444	543	1049	562	242	19	10	4304	42	1691	16326	419	51	1567400	260250	250337	162921					
INCREASE	240	154	87	127	153	219	50	4	1	511	3	173	893	17	28702	41800	55274	7559					
DECREASE					

STATISTICAL TABLE No. 2, PART 2—COVINGTON DISTRICT

CHARGE AND CHURCH	B E N E V O L E N C E S																							
	World Service and Conf'nce Benevolences			Other Conference Benevolences																				
	Appor- tioned	Accepted	Paid	Special Gifts to World Service	Advance Fund (For Church and His	Week of Dedication	Fellowship of Sut- terling and Service, Chaplains, Camps	Special Gifts to An- nual Conf. Benevo. Inc. in Conf. Budget	Methodist Stu- dent Day	Church School Rally Day	Methodist Youth Fund	Race Relations Sunday	W. S. C. S. (Including to District and Con- ference Treasurers	Wesley Foundation	Hospitals	Homes and Aged	Homes and Aged- Homes for Children and Youth	Schools and Colleges	City & Dist. Mis- sionary Societies	11 and 1 *	Pension Fund	All Other Benevolences		
Alexander	100	100	100	56	57	58	59	60	61	62	63	64	65	66	67	68	69	70	71	72	73	74	75	
Asbury Chapel	50	50	50		50								36	37	25		48	20			90		4449	
Bellvue	387	387	387		70					18	45		441	260	260		123	20	66		70		4755	
Boone Co. Parish	87	87	87		150		26				15		104	47	47		36			300	75	97	9331	
Butler	50	50	50				11						170	25	25		226		36	118	11		4764	
California-Melbourne	100	100	100														6			100			4463	
Carthage	100	100	100		50								180	2	2					20			2168	
Carter's-Pleasant Grv.	100	100	100	172									143			10	19	19		40			1964	
Covington, Epworth	400	400	400		75		40				7		678				50	150		153	200	108	6835	
First Church	1467	1467	225		300	38	59		50	25	15		318	215	215	325	55		423				25406	
Immanuel	1425	1425			200		33			25	25		259	835	835	368	132		368	54	434		65191	
Main Street	440	440	440		300				15	48	48		259	243	243	91			316	52	100		11315	
St. Luke	467	467	43			12							324	76	76	93			41				8931	
Shinkle	614	614			25		50		11	12	25		412	119	119	122				260	500		13074	
Trinity	934	934	50		100		10			22	90		741	400	400	225			50	370			16095	
Dayton	140	140	11		50		10				5		138	357	357	79				91	46		7429	
Dry Ridge-Salem	70	70	37		37					19			25	22	22	152				50	40	10	2672	
Erlanger	334	334			25						30		251	123	123	60				96			10492	
Falmouth	225	225			56					10	24		126	294	294		15			280	337	33	6958	
Florence	2000	2000	694		2800		120				148		2733	473	473	148			156	240	2747		40317	
Fort Thomas	114	114											55	217	217	66			138	553			3666	
Lennoxburg	215	215											300	111	111	120			286	62			8617	
Ludlow	425	425			62		34				50		334	174	174	47			334	389			13427	
Newport, Grace	460	460	500		20		50			25	25		304	122	122	175			300	60			15054	
Salem	134	134	134								7		298	98	98	132				69			3064	
Pine Grove	258	258											132	160	160					250	60	9		3064
Southern	100	100					14				5		21			15				53	60		6213	
Spring Lake	58	58											17			15				100			1792	
Visalia	100	100	94							10	234		21	50	50					149	212		200	4100
Walton	154	154					36			5	10		141	180	180					149	504		4407	
Warsaw	100	100			100		23						141	173	173					123			7146	
Williamstown	334	334			225		33						451	56	56					186			6679	
TOTAL	11937	11977	1377	1636	4825	50	576	22	76	131	838	15	10436	22	5198	218	2865	184	193	7131	6754	5923	332534	
TOTAL LAST YEAR	12028	11878	11878	1942	4476	1284	704	145	70	265	586	163	9208	22	8997	218	3244	1760	116	7579	5638	407270		
INCREASE	1091	99	99	306	349	1234	138	123	134	252	148	1228	3799	379	1576	77	285	64736	77	725	285	64736		

* NOTE.—For amount to each cause of 11 and 1 offering refer to condensed report.

STATISTICAL TABLE No. 1, PART 2—DANVILLE DISTRICT

CHURCH SCHOOLS (Continued)										W. S. C. S.				PROPERTY and OTHER ASSETS								
CHARGE AND CHURCH	Attendance			General Information							No. Subscribers to the				Estimated Value of			Estimated Value of Other Property (Including Cash, Bonds, Etc.	Indebtedness on Bids, Equipment, Parsonages, etc.			
	Average Attendance (All Ages)	Children	Youth	Adults	Meth. Pupils and Wk. Day Schools	Meth. Pupils and Vac. Ch. Schs	Ch. Schl. Mbrs. Joining Ch. on Prof. of Faith	Are All Lessons Materials Used	Methodist Ch. ?	Ch. Schl. Officers and Conference Benef.	No. Soc. (Not Cls)	Membership (Including Wesleyan Service Guild)	Amount Paid for Local Work	No. Christian Advocate	Church Buildings	Land						
Berea	90	24	25	26	27	28	29	30	yes	31	no	32	33	34	35	36	37	38	39	40	41	
Bethel	110				37	20		2	yes			88	1	24	217	5	1	40000	10000		7600	
Bowen	35		25					3	yes	no			1	18	100	8	1	1000				
Broadhead	26		15	5	12			2	yes			2					2	3	1000			
Brvantsville	53		20	12		45		3	yes	no		38	1	20	17	4	2	12000	4000	3397		
Burgin	50								yes				1	25	251	3	2	25000	10000		2000	
Burnside	40			8				5	yes								2	2000	7000			
Bybee-Pine Grove	28		10	8	10	3			yes													
Casey Co. Sub-Dist.																						
Bruce's Chapel	40			16					yes							1	1	4000	4500			
Clintonville-Wel. Springs	145			24					yes									5000	5000			
Missburg State Hill	43			26					yes									900				
James Hill	54							5		no		35	1	30	317	11	1	15000	6000			
Collins Hill	207					66	58	18	yes	no		190	1	168	294	42	1	15000	15000	6300		
Darville	45					9		9	yes			107	1	17	30	8	2	3000				
Gravel Switch	60			16				6		no		360	1	90	200	38	1	10000				
Gunn's Chapel	170		54			58		3	yes					12	6		2	50000	25000	2500	3500	
Harrodsburg	88					30		2	yes			613	1	19			2	7500	10000	19534	2447	
Hebron-Neil's Creek	95					95		17	yes	no		220	2	45	71	1	2	50000	6000	7500	850	
Junction City	85		7	15	10			9	yes													
Irvine	162		45		40	158		9	yes													
King's Mountain	38											105					1	6000				
Lancaster	110		15			35		7	yes			124	1	42	375	1	1	25000	8000			
Lancaster	355		30	196		427	25	12	yes			121	6	70	346	3	9	21700	10000	500	1500	
Laurel Co. Lgr. Par.	150		35	40	137			23	yes			246	1	45	413	23	3	12000	15000			
Liberty	200			15		86		6	yes			156	2	54	325	23	1	3500	15000			
London	80					74		2	yes	no		156	2	50	72	13	1	3572	1000	1000	200	
Madison	38		15	30	35			6	yes			45	1	17	86	6	1	1500	3500			
McKendree	64		10	12	16	33		6	yes			45	1	15		8	2	3200	3500			
Mill Creek	40		25	20	30			11	yes			42	1			6	1	15000	3000	1283		
Mitchellsburg	60		24	15	21											2	2	3100				
Morland	74		17	20	35	61		4	yes			77	1	25	421	8	1	25000	5000		1200	
Mr. Zion-Shakertown	60												2				1	16000	6500		5265	
Paint Lick	47		30	15	112	60		3	yes			88	1	60	399	8	2	8000	22800	3627	1934	
Perryville	157		30	15				15	yes			190	18	72	139	10	15	92300	5000	650	875	
Poosey-Wallace	52		10	21	15			21	yes			87	1	21	635	2		28000	8000	500		
Pulaski Co. Lgr. Par.	656		40	165	80	62	25	15	yes			105	1	46	1173	16	1	150000	10000		1400	
Ravenna	53		12	7	21			2	yes			180	1	40	80	16	1	15000	20000	7110		
Richmond	96			15	30	65		18	yes			424	1	22	330	48	1	95000	15000	7600		
Science Hill	110		15					18	yes			239	1	73	330	12	1	40000	15000			
Somersett	316			20		69		41	yes			372	2	41	899	13	2	20000	6500			
Stanford	136		27					5	yes					154				60000	18000	936		
West Irvine	545		20	30	10	80			yes													
Wilmore																						
TOTAL	5225	501	896	686	2024	83	194	33				9	4477	61	1407	7655	324	81	1444672	299800	54801	28771
TOTAL	5163	555	913	748	2221	251	266	40				4	4570	50	1516	5416	322	78	2118000	286500	26789	34351
INCREASE	62	54	17	62	192	168	72	7				5	93	11	109	2239	2	3	673382	13300	28012	5544
DECREASE																						

STATISTICAL TABLE No. 2, PART 1--DANVILLE DISTRICT

CHARGE AND OF CHURCH	EXPENDITURES FOR LOCAL CHURCH					MINISTERIAL SUPPORT										CONNECTIONAL FUND				
	Paid on Principal of Old Indebtedness	Cash Paid Out for Buildings and Improvements	Paid Other Current Expenses and In- terest, Etc.	Paid for Church School Adminis- tration, Sup- plies, Etc.	Salary Est., for Minister and As- sociate(s) Begin- ning this Year	Pastor and Associate Pastor		District Supt's Fund		Episcopal Fund		Conf. Clai- ants Fund		Minimum Salary Fund	General Administration	Jurisdictional Administration	Area, Conference and District Administration			
						Paid for Minister	Paid Associate Minister(s)	Total Paid Minis- ter and Associate(s)	Apportioned	Paid	Apportioned	Paid	Apportioned					Paid	Apportioned	
Berea.....	1377	42	43	44	45	46	47a	47b	47c	48a	48b	49a	49b	50a	50b	51a	51b	52	53	54
Bethelridge.....						2600	2600		2600	260	260	45	45	390	390	84	84	5	8	18
Bowen.....		160				1200	1200		1200	120	120	21	21	196	196	94	94	5	11	18
Paul O. Bruce.....		40				1000	1000		1000	60	60	10	10	90	90	20	20	4	7	14
Broadhead.....		41				600	600		600	60	60	12	12	90	90	18	18	5	6	7
Brvantonsville.....						1000	1000		1000	100	100	18	18	150	150	32	32	4	7	9
Burnin.....		631				1350	1350		1350	135	135	25	25	203	203	44	44	8	10	24
Burnside.....		3761				2400	2400		2400	240	240	42	42	360	360	78	78	10	20	24
C. C. Newsome.....		347				700	700		700	70	70	12	12	105	105	27	27	4	11	7
Casey Co. Sub-Dist. Bruce's Chapel.....						700	700		700	70	70	12	12	105	105	23	23	7	9	13
Ellisburg-W. Spies. Mintonville-W. Spies. A. C. Pounds, Jr.....						700	700		700	70	70	12	12	105	105	23	23	7	9	13
Ellisburg-W. Spies. A. C. Griegs.....						500	500		500	50	50	10	10	76	76	16	16	4	6	13
Emma's Chapel.....						1250	1250		1250	125	125	20	20	90	90	20	20	6	8	17
Harmon.....		105				1500	1500		1500	150	150	25	25	165	165	36	36	6	9	30
Harmon.....		484				4000	4000		4000	400	400	70	70	595	595	130	130	6	23	15
C. Nevil White.....		447				1300	1300		1300	130	130	24	24	195	195	42	42	2	10	19
Gravel Switch.....		650				1000	1000		1000	100	100	18	18	150	150	32	32	2	10	19
Lawrence George.....		67				3000	3000		3000	300	300	63	63	540	540	117	117	19	39	86
Gunn's Chapel.....		988				800	800		800	80	80	13	13	105	105	23	23	7	9	13
Harrodsburg.....		214				3000	3000		3000	300	300	53	53	450	450	97	97	6	10	14
K. A. Clay.....		392				1700	1700		1700	170	170	28	28	240	240	68	68	6	8	15
Floyd D. Hale.....		61				1800	1800		1800	180	180	36	36	270	270	60	60	7	8	12
Harold W. Dorsey.....		1451				600	600		600	60	60	11	11	90	90	19	19	3	4	13
Charles W. Tanner.....		307				2000	2000		2000	200	200	35	35	300	300	65	65	11	16	28
James Florence.....		291				2480	2480		2480	248	248	45	45	372	372	80	80	23	24	69
James L. Lacoax.....		3844				2400	2400		2400	240	240	42	42	360	360	78	78	12	20	33
A. E. Atkinson.....		475				3000	3000		3000	300	300	63	63	540	540	117	117	9	14	61
G. Brunstetter, Dir. T. S. Lecks.....		1221				2000	2000		2000	200	200	36	36	300	300	64	64	8	14	61
C. E. Means.....		2298				1400	1400		1400	140	140	25	25	210	210	45	45	10	23	23
Martin G. Seitz.....		1441				1200	1200		1200	120	120	21	21	180	180	39	39	7	10	29
Lawrence Buskirk.....		16				1000	1000		1000	100	100	16	16	136	136	6	6	2	12	5
Rale Cook.....		348				700	700		700	70	70	12	12	105	105	23	23	7	9	13
Con Dorton.....		360				700	700		700	70	70	12	12	105	105	23	23	7	9	13
Harold Godsey.....		580				700	700		700	70	70	12	12	105	105	23	23	7	9	13
W. B. Garrett, Jr.....		200				1200	1200		1200	120	120	21	21	180	180	39	39	7	10	18
Paul Eubanks.....		970				1200	1200		1200	120	120	21	21	17	17	39	39	7	10	18
Charles Pinkston.....		425				1600	1600		1600	160	160	28	28	240	240	52	52	9	13	22
John P. Carr.....		300				2000	2000		2000	200	200	38	38	240	240	52	52	9	13	22
H. C. Martin.....		2984				559	559		559	60	60	10	10	90	90	20	20	4	4	8
Lytle Flinner.....		225				650	650		650	65	65	12	12	938	938	199	199	60	80	106
Emmitt Tusko, Dir. Poossee-Wallace.....		1350				6538	6538		6538	684	684	123	123	938	938	199	199	60	80	106
Maurice A. Stevens.....		1135				2200	2200		2200	220	220	39	39	330	330	71	71	11	15	29
William Moore.....		3279				3800	3800		3800	380	380	67	67	570	570	124	124	10	17	89
William Poore.....		600				2400	2400		2400	240	240	42	42	360	360	78	78	8	18	31
Robert F. Scott, Sr. Science Hill.....		500				4200	4200		4200	420	420	74	74	630	630	136	136	11	55	60
William Peters.....		6518				2800	2800		2800	280	280	49	49	420	420	91	91	14	21	36
Smith Gilmore.....		600				1500	1500		1500	150	150	60	60	450	450	113	113	12	18	35
West Irvine.....		230				4300	4300		4300	430	430	79	79	675	675	146	146	9	27	37
James T. Wells.....		5773				4500	4500		4500	450	450	73	73	675	675	146	146	9	27	37
James T. Harmon.....		1816				4500	4500		4500	450	450	73	73	675	675	146	146	9	27	37
TOTAL	9309	38538	6152	6070	50849	83820	75169	83277	83333	15111	14971	12468	13641	11647	11647	27461	27461	397	452	1729
TOTAL LAST YEAR	6152	6070	50849	11421	75210	75169	500	8159	509	465	147	133	821	821	206	182	35	2	45	45
INCREASE	3157	28532	4341	7407	8610	7659	500	8159	509	465	147	133	821	821	206	182	35	2	45	45

STATISTICAL TABLE No. 2, PART 2—DANVILLE DISTRICT

BENEVOLENCES

CHARGE AND CHURCH	World Service and Conf'nce Benevolences				BENEVOLENTS													Other Conference Benevolences										Grand Total 42-45, 47c
	Apporportioned		Paid		Special Gifts to World Service	Advance Fund (For Christ and His Church)	Week of Dedication	Fellowship of Suf- fering and Service, Overseas Relief, Chaplaincy, Camps	Special Gifts to An- nual Conf. Benevo- lence, In Conf. Budget	Church School Rally Day	Methodist Youth Fund	Race Relations Sunday	W.S.C.S. (Including to District and Con- ference Treasurers	Weisley Foundation	Hospitals	Homes and Aged- Care for the Aged	Homes and Aged- Care for Children and Youth	Schools and Colleges	City & Dist. Mis- sionary Societies	11 and 1 *	Pension Fund	All Other Benevolences						
	55a	55b	55c	56																			57	58	59	60	61	
Berea	550	550	550					21	15				120		58		49				65	15		74				
Bethridge	200	200	200										42				28				55	51		16				
Bowen	60	60	60						4								2				37	76						
Broadhead	135	135	135														100				40	30						
Bryantville	253	253	253	5									129				206				83	14						
Burnside	310	310	310										127				53											
Burnside	310	310	310																									
Bybee-Pinegrove	90	90	90																		20							
Casey Co. Sub. Dist.																												
Bruce's Chapel	70	70	70																		24							
Mintonville-W. Sogs	70	70	70																		7	19						
Ellisburg-State Hill	50	50	50																									
Jennie's Chapel	60	60	60										86				30				16	68						
College Hill	110	110	110										1817				24				590	670						
Danville	1365	1365	1365	50									51				250				86	200						
Gravel Switch	170	170	170														30				14							
Gunn's Chapel	100	100	100	25													267				250	83						
Harrodsburg	1035	1035	1035														142				100	10						
Hebron	100	100	100														300				260	143						
Irvine	650	650	650										236				66				100	10						
Junction City	215	215	215										31				84				100	28						
King's Mountain	265	265	265														22				25	295						
Lamberts	150	150	150														55				50							
Lancaster	150	150	150														95				30	559						
Laurel Co. Ler. Par.	248	248	248	60									89				15				75	10						
Liberty	330	330	330										134				48				406							
London	900	900	900	60									661				183											
Mackville	226	226	226																									
Madison Circuit	150	150	150																		150	10						
McKendree	156	156	156										196				70				149	316						
Middleburg	150	150	150	7									72				168				138	5						
Mill Creek	20	20	20										63								30							
Mill Creek	20	20	20																									
Mitchellsburg	120	120	120										30				64				37							
Moreland	399	399	399																		150	84						
Mt. Zion-Shakertown	125	125	125										50				46				180	12						
Paint Lick	564	564	564	21									115				125				97							
Perryville	335	335	335										313				18											
Posey-Wallace	850	850	850																		301	697						
Pulaski Co. Ler. Par.	240	240	240																		24	34						
Ravena	825	825	825	35									276				70				346	301						
Richmond	280	280	280														85											
Science Hill	1475	1475	1475										1295				75				1000	227						
Somers	500	500	500														900				235	186						
Somerset	225	225	225										400				235											
Stant Irvine	225	225	225										130				259				529	181						
Wilmore	1200	1200	1200										1282				75											
TOTAL	15667	15742	15667	288	10092	40	728			73	412		9450	185	1917	70	3777	570	554	6047	4081	2361						
TOTAL LAST YEAR	14355	13054	13054	5780	8976	724	867			240	441		8656	146	2485	144	4519	2059	293									
INCREASE	1312	2608	2613	5472	1116	...	139			167	28		794	39	568	74	742	...	261					
DECREASE					

* NOTE—For amount to each cause of 11 and 1 offering refer to condensed report.

STATISTICAL TABLE No. 2, PART 1—FRANKFORT DISTRICT

CHARGE AND CHURCH	NAME OF PASTOR	EXPENDITURES FOR LOCAL CHURCH					MINISTERIAL SUPPORT										CONNECTIONAL FUND				
		Paid on Principal or Old Indebtedness	Cash Paid Out for Buildings and Improvements	Paid Other Current Expenses and Inci- dentals (Including Interest, Etc.)	Paid for Church School Adminis- tration, Sup- plies, Etc.	Salary Est. for Minister and As- sociate Pastor dur- ing this Year	Pastor and Associate Pastor		District Supt's Fund		Episcopal Fund		Conf. Claim- ants Fund		Minimum Salary Fund		General Administration	Jurisdictional Administration	Area, Conference and District Administration		
							Paid for Minister	Paid Associate	Total Paid Ministe r and Associate	Apportioned	Paid	Apportioned	Paid	Apportioned	Paid	Apportioned					
		42	43	44	45	46	47a	47b	47c	48a	48b	49a	49b	50a	50b	51a	51b	52	53	54	
Bedford.....	O. S. Gardner	1004	688	276	2500	2500	2500	250	250	44	44	375	375	81	81	60	
Bethlehem.....	Perry Tanksley	300	580	230	1200	1200	1200	120	120	21	21	180	180	39	39	35	25	
Bloomfield.....	L. Tilton	430	500	1200	2000	2000	2000	150	150	35	35	300	300	65	65	60	12	
Bovers White Oak.....	Hugh Russell Jones	140	217	113	1500	1500	1500	150	150	26	26	180	180	48	48	50	20	
Campbellsburg-Subban	M. G. Goodpasture	894	708	249	1500	1500	1500	150	150	26	26	228	228	48	48	50	15	
Chapin-Green's Chbl.	Thomas Ditto	297	1152	301	3500	3500	3500	350	350	61	61	353	353	114	114	90	16	
Chaplin-Green's Chbl.	A. L. Osborne	352	775	175	1750	1750	1750	175	175	25	25	218	218	48	48	33	35	
Corinth Circuit.....	J. R. Couchman	13	
Creewood.....	Robert Muffin	200	3038	575	3600	3600	3600	360	360	64	64	500	500	117	117	25	8	
Eastwood.....	C. D. Goodwin	250	180	220	1200	1200	1200	120	120	21	21	180	180	39	39	40	36	
Emminence.....	Robt. W. Gardner	1500	212	1948	255	2000	2000	200	200	35	35	300	300	65	65	60	20	
Frankfort.....	W. B. Campbell	1000	250	295	73	1200	1200	120	120	16	16	135	135	29	29	15	
Ghent-Drury.....	John Wheary	9	
Gilead-Pendleton.....	C. R. Moore	13	202	37	900	900	900	90	90	16	16	135	135	29	29	15	10	
Grats-Lockport.....	G. E. G. Cammack	705	678	201	1200	1200	1200	120	120	22	22	180	180	40	40	36	12	
Harvieland-Pleas. Vw.	Hubert A. Jernigan	10	
Hebron.....	Wayne A. Patton	500	147	32	700	700	700	70	70	14	14	105	105	24	24	26	7	
Henry Co. Circuit.....	Robt. F. Hahn	2000	785	32	700	700	700	70	70	14	14	105	105	24	24	26	12	
Hinton-Kenaker.....	Ford Philbot	817	513	75	1200	1200	1200	120	120	21	21	180	180	39	39	30	30	
Jonesville.....	K. C. Halbrook	1403	1294	933	125	1200	1200	120	120	21	21	180	180	39	39	30	30	
LaGrange.....	F. E. Sanders	1000	193	272	1200	1200	1200	120	120	21	21	180	180	39	39	30	12	
LaGrangeburg.....	R. M. Wang	412	500	332	2100	2100	2100	210	210	55	55	315	315	68	68	50	20	
Milton-Carmel.....	Harry Wood	800	500	332	2100	2100	2100	210	210	55	55	315	315	68	68	50	12	
Mt. Zion.....	C. B. Johnson	8164	349	110	1500	1500	1500	150	150	27	27	225	225	49	49	30	26	
New Castle.....	E. E. Overly, Jr.	2475	1082	144	2400	2400	2400	240	240	43	43	363	363	78	78	70	14	
New Columbus.....	L. L. Waller	100	584	200	1350	1350	1350	135	135	23	23	193	193	44	44	39	14	
Olive Branch.....	Harold F. Gardner	912	65	584	131	1325	1325	133	133	23	23	199	199	43	43	39	12	
Owenton-Perry Park.	Isaac Patton	795	230	70	1188	1188	1188	118	118	22	22	177	177	39	39	40	20	
Pleasureville.....	C. A. Nunery	52000	1786	210	1600	1600	1600	160	160	18	18	240	240	60	60	58	16	
Pleasureville.....	J. E. Caister	464	786	101	1000	1000	1000	100	100	16	16	140	140	32	32	24	10	
Port Royal.....	J. E. Caister	184	1096	146	1181	1181	1181	118	118	22	22	177	177	39	39	40	16	
Salisbury-Salem.....	R. B. Fishbeck	250	108	303	50	1000	1000	100	100	18	18	150	150	32	32	24	10	
Salisbury Circuit.....	H. E. DeLong	950	1925	1683	329	2000	2000	200	200	35	35	300	300	62	62	50	20	
Shelbyville.....	M. H. Moody	293	4433	625	4200	4200	4200	420	420	74	74	650	650	136	136	115	43	
Shelbyville.....	L. F. Moody	1000	992	80	2000	2000	2000	200	200	35	35	300	300	65	65	60	20	
Simpsonville.....	L. O. Logsdon	7000	414	158	1200	1200	1200	120	120	21	21	180	180	39	39	30	12	
Taylorsville.....	H. M. Wiley	104	691	140	1800	1800	1800	180	180	31	31	270	270	59	59	60	18	
Trimble Circuit.....	James Tompkins	360	114	1250	1250	1250	125	125	124	124	24	24	198	198	41	41	39	12
Wardlaw.....	Herman Boyette	255	179	1600	1600	1600	160	160	26	26	240	240	53	53	52	15	
Worthville.....	J. R. Cooper	439	170	1500	1500	1500	150	150	26	26	225	225	49	49	40	15	
TOTAL	874	87863	35293	7845	71124	71124	71124	71124	7123	7124	1235	1237	10594	10650	2321	2333	2063	694	
TOTAL	8100	45156	28053	8355	69401	69401	69908	69908	6914	6879	1165	1171	10278	10278	2271	2268	1728	136	571	
INCREASE	174	42707	7240	510	1723	1216	1216	209	295	70	66	316	50	65	335	136	123	
DECREASE	

STATISTICAL TABLE No. 2, PART 2—FRANKFORT DISTRICT

CHURCH AND CHARGE	B E N E V O L E N C E S																						
	World Service and Conf'nce Benevolences				Other Conference Benevolences																		
	Apportioned	Accepted	Paid	Special Gifts to World Service	Advance Fund (For Church and His Church)	Week of Dedication	Fellowship of Suf- fering and Service, Chaplains, Camps Overseas Relief	Special Gifts to An- nual Conf. Benev- Inc. in Conf. Budget	Methodist Stu- dent Day	Church School Rally Day	Methodist Youth Fund	Race Relations Sunday	W.S.C.S (Including to District and Con- ference Treasurers	Wesley Foundation	Hospitals	Homes and Aren- cies for the Aged	Homes and Aren- cies for Children and Youth	Schools and Colleges	City & Dist. Mis- sionary Societies	11 and 1 *	Pension Fund	All Other Benevolences	
	55a	55b	55c	56	57	58	59	60	61	62	63	64	65	66	67	68	69	70	71	72	73	74	75
Bedford	380	380	380										242	79	122		122	10		310	33	77	6561
Bethlehem	200	200	200										173	200	177		80	10		175			2781
Bloomfield	400	400	400	100							10		173		33		177			118		336	6498
Boyer's-White Oak	186	186	186								10		88		93		33			145			3222
Campbellsburg-Sulp'r	350	350	350		130								204	500						62			5164
Carrollers-Tabor	100	100	100		64								16							280	397	113	8843
Carrollton	400	400	400								25		528	24	191	20				73			4273
Chaplin-Green's Chp.	240	240	240										85	41						355	726		12365
Corinth Circuit	100	100	100																	175			3173
Crestwood	750	750	750		1200						42		554	48	202	24				460	92		12713
Eastwood	220	220	220								14		45	202	244					175	27	19	7764
Eminence	380	380	380								25		470	500	544					460	92		12713
Frankfort	1040	1040	1040																	75	46		2315
Ghent-Drury	200	200	200								5			200	33					175			1855
Gilead-Pendleton	60	60	60											170						131			2133
Glatz-Lothrop	122	122	122											15						150			3594
Harvieland-Pleas. Vw.	250	250	250								5									80			1730
Hebron	125	125	125	25																80			2049
Henry Co. Circuit	150	150	150																	75			4804
Henry Co. Circuit	150	150	150																	75			4804
Hinton-Renaker	175	175	175																	80			1730
Jonesville	150	150	150																	75			3687
LaGrange	750	750	750				8				40									50			3687
Lawrenceburg	250	250	250																	178	33	170	8717
Milton-Carmel	300	300	300																	142			4276
Mt. Zion	230	230	230																	181	225		6468
New Castle	451	451	451								15		57	342	75					130	52		18314
New Columbus	150	150	150																	139			2527
Olive Branch	220	220	220								10		30	35	41					139			3338
Owenton-Perry Park	200	200	200																	175			2966
Pleasureville	350	350	350																	150			3369
Polisgrove	200	200	200																	150			3369
Port Royal	200	200	200																	150			3369
Sadleville-Salem	200	200	200																	150			3369
Salvisa Circuit	300	300	300																	180			4911
Shelby Circuit	200	200	200																	180			4911
Shilohville	1000	1000	1000																	360			2755
Shilohville	300	300	300																	360			2755
Simpsonville	220	220	220																	101			3213
Taylorville	200	200	200																	700			16290
Trimble Circuit	110	110	110																	125	200		5834
Woodlawn	300	300	300																	80			9746
Worthville	230	230	230																	85			3744
TOTAL LAST YEAR	12179	12179	12199	124	2571	479	245	63	86	175	279	59	5764	63	1404	80	3376	50	6219	1639	2402	276360	
TOTAL LAST YEAR	12342	12342	12342	137	1389	479	492	63	86	175	279	59	5764	63	1404	80	2982	1688	6219	1639	2402	276360	
INCREASE	163	263	143	12	1172	479	247	63	86	175	48	59	489	39	5027	80	394	1622	3791	1639	7550	50678	
DECREASE																							

* NOTE—For amount to each cause of 11 and 1 offering refer to condensed report.

STATISTICAL TABLE No. 1, PART 2—LEXINGTON DISTRICT

[illegible]

RECAPITULATION TABLE No. 1, PART 1

DISTRICT	CHURCH MEMBERSHIP																								CHURCH SCHOOLS											
SUPERIN- TENDENT	CHURCH MEMBERSHIP												CHURCH SCHOOLS																							
	CHURCH MEMBERSHIP												CHURCH SCHOOLS																							
Infants presented by parents or Guardian	CHURCH MEMBERSHIP												CHURCH SCHOOLS																							
	CHURCH MEMBERSHIP												CHURCH SCHOOLS																							
Baptisms	CHURCH MEMBERSHIP												CHURCH SCHOOLS																							
	CHURCH MEMBERSHIP												CHURCH SCHOOLS																							
All Others: Chil- dren, Youth, Adults	CHURCH MEMBERSHIP												CHURCH SCHOOLS																							
	CHURCH MEMBERSHIP												CHURCH SCHOOLS																							
Preparatory Members (Including Baptized Children)	CHURCH MEMBERSHIP												CHURCH SCHOOLS																							
	CHURCH MEMBERSHIP												CHURCH SCHOOLS																							
Reported Last Year Total Full Members --Active and Inactive	CHURCH MEMBERSHIP												CHURCH SCHOOLS																							
	CHURCH MEMBERSHIP												CHURCH SCHOOLS																							
Received from Pre- paratory Membership and on Prof. of Faith	CHURCH MEMBERSHIP												CHURCH SCHOOLS																							
	CHURCH MEMBERSHIP												CHURCH SCHOOLS																							
Received from Other Denominations	CHURCH MEMBERSHIP												CHURCH SCHOOLS																							
	CHURCH MEMBERSHIP												CHURCH SCHOOLS																							
Received by Transfer and Reinstated	CHURCH MEMBERSHIP												CHURCH SCHOOLS																							
	CHURCH MEMBERSHIP												CHURCH SCHOOLS																							
Removed by Death	CHURCH MEMBERSHIP												CHURCH SCHOOLS																							
	CHURCH MEMBERSHIP												CHURCH SCHOOLS																							
Removed to Other Denominations	CHURCH MEMBERSHIP												CHURCH SCHOOLS																							
	CHURCH MEMBERSHIP												CHURCH SCHOOLS																							
Removed by Transfer and Otherwise	CHURCH MEMBERSHIP												CHURCH SCHOOLS																							
	CHURCH MEMBERSHIP												CHURCH SCHOOLS																							
Total Full Members-- Inactive	CHURCH MEMBERSHIP												CHURCH SCHOOLS																							
	CHURCH MEMBERSHIP												CHURCH SCHOOLS																							
Total Full Members-- Active and Inactive (Included in Line 11)	CHURCH MEMBERSHIP												CHURCH SCHOOLS																							
	CHURCH MEMBERSHIP												CHURCH SCHOOLS																							
Number of Church Schools on Charge	CHURCH MEMBERSHIP												CHURCH SCHOOLS																							
	CHURCH MEMBERSHIP												CHURCH SCHOOLS																							
Officers and Teachers	CHURCH MEMBERSHIP												CHURCH SCHOOLS																							
	CHURCH MEMBERSHIP												CHURCH SCHOOLS																							
Nursery Home Members	CHURCH MEMBERSHIP												CHURCH SCHOOLS																							
	CHURCH MEMBERSHIP												CHURCH SCHOOLS																							
Children (Exclude Col. 17)	CHURCH MEMBERSHIP												CHURCH SCHOOLS																							
	CHURCH MEMBERSHIP												CHURCH SCHOOLS																							
Youth Division 12-23 Years	CHURCH MEMBERSHIP												CHURCH SCHOOLS																							
	CHURCH MEMBERSHIP												CHURCH SCHOOLS																							
Adult Home Members	CHURCH MEMBERSHIP												CHURCH SCHOOLS																							
	CHURCH MEMBERSHIP												CHURCH SCHOOLS																							
Adults (Exclude Col. 20)	CHURCH MEMBERSHIP												CHURCH SCHOOLS																							
	CHURCH MEMBERSHIP												CHURCH SCHOOLS																							
Total (Add 16-21 Inclusive)	CHURCH MEMBERSHIP												CHURCH SCHOOLS																							
	CHURCH MEMBERSHIP												CHURCH SCHOOLS																							
Tot. Sun. Schl. M't'ship (Inc. in Line 22)	CHURCH MEMBERSHIP												CHURCH SCHOOLS																							
	CHURCH MEMBERSHIP												CHURCH SCHOOLS																							
Ashland.....	148	511	453	11876	446	57	270	110	42	375	9229	2893	12122	47	83	817	658	3064	2274	224	3792	10863	9916													
Barbourville.....	88	297	355	7954	349	70	183	43	41	275	5695	2694	8389	26	48	517	317	2153	1336	268	3083	8879	8879													
Cabot.....	35	169	238	10312	241	38	169	99	24	7447	3058	10505	15	18	88	626	432	1858	128	193	1457	4167	7982													
Carrington.....	175	517	475	10218	292	109	307	111	49	568	7877	2571	10455	27	68	600	512	1627	1363	158	2508	6662	6586													
Danville.....	93	227	167	11867	256	104	259	111	76	343	8095	3576	11689	60	77	685	423	1929	2013	608	2738	8734	8734													
Frankfort.....	66	172	323	9510	209	82	126	78	23	344	6415	3064	14799	31	65	568	253	1337	1059	170	2708	6083	6083													
Lexington.....	131	313	266	13641	429	89	412	120	63	285	11242	2861	14103	38	64	672	1297	2011	1793	307	2891	8337	7686													
TOTAL.....	736	1873	2287	75378	2222	519	1726	672	314	2284	56000	27017	76747	239	473	4525	3892	13979	11575	1872	17970	54284	52873													
TOTAL LAST YEAR.....	867	2341	2475	72957	2841	559	1854	711	336	2166	55573	19036	75687	251	459	4427	3243	13650	11791	2197	18562	54005	52085													
INCREASE.....	131	468	188	2421	619	40	128	39	22	118	427	1681	1035	12	14	98	649	329	216	325	1228	279	768													
DECREASE.....																																				

RECAPITULATION TABLE NO. 2, PART 1

[illegible]

RECAPITULATION TABLE NO. 2, PART 2

DISTRICT	B E N E V O L E N C E S																							
	World Service and Conf'nce Benevolences			Other Conference Benevolences																				
	Apportioned	Accepted	Paid	Special Gifts to World Service	Advance Fund (For Christ and His Church)	Week of Dedication	Fellowship of Sut- terling and Service, Overseas Relief, Chaplains, Camps	Special Gifts to An- nual Conf. Benevo- lence	Inc. in Conf. Budget	Methodist Stu- dent Day	Church School Rally Day	Methodist Youth Fund	Race Relations Sunday	W.S.C.S. (Including to District and Con- ference Treasurers	Wesley Foundation	Hospitals	Homes and Agen- cies for the Aged	Homes and Agen- cies for Children and Youth	Schools and Colleges	City & Dist. Mis- sionary Societies	11 and 1 *	Pension Fund	All Other Benevolences	
	55a	55b	55c	56	57	58	59	60	61	62	63	64	65	66	67	68	69	70	71	72	73	74	75	
Ashland	14853	14687	14638	616	9094	598	20	623	10191	18769	22	2591	195	5235	3873	3742	74	75		
Barbourville	11728	11728	11755	253	1430	373	13	510	6726	3003	3140	186	4174	1290	2792	244818	351303		
Carlisle	11202	11212	11217	1613	2005	173	490	5849	4111	136	4124	2598	3490	211902	211902		
Covington	11937	11977	11977	1636	4825	576	22	76	10436	5198	193	7131	6754	5923	332534	332534		
Danville	15667	15742	15667	288	10092	728	413	9450	1917	70	377	370	554	6047	4081	2361	280295	
Frankfort	12179	12179	12199	125	2571	245	327	6253	24	6431	3376	50	6219	1639	2402	276380	
Lexington	13276	13377	13370	344	6447	272	686	14348	640	6892	21	3571	98	7119	3433	1161	453022	453022	
TOTAL	90842	90902	90823	4875	36464	2965	55	3125	62253	664	46321	3253	19377	6104	1226	40049	23668	21871	2150234	
TOTAL LAST YEAR	89943	89003	89157	4444	33261	4121	569	3780	56727	1500	29596	1221	22673	14992	1007	57642	23643	2276441	
INCREASE	899	899	1666	431	3203	1156	514	655	5526	836	16725	2032	2296	8888	23974	1874	126207	
DECREASE	

* NOTE—For amount to each cause of 11 and 1 offering refer to condensed report.

PART XI

INDEX

Accepted Supplies	22, 41, 119
Alphabetical Roll and Conference Directory	29
Annual Committees	23
Appointments	82
Boards, Commissions, Committees	16
Bishop's Decision	90
Business of the Annual Conference. The	55
Changes in Charge Lines	88
Church Location and Building	24
Conference Directors	25
Directory, Conference Officials	15
Disciplinary Questions	72
District Directors	25
Historical	144
Honor Roll (Retired Ministers)	28
Journal: Daily Proceedings	55
Lay Members	35
Local Ministry	45
Memorial Service	56
Memoirs	136
Ministers' Wives Organization	26
Officers of Woman's Society of Christian Service	26
Reports of Boards and Committees:	
Articles of Incorporation of Union College	130
Board of Education	94
Conference Claimants	90
Conference Relations	119
Commission on Higher Education	95
Conference Lay Leader, District Lay Leaders	107-112
Evangelism	102
Historical Society	130
Hospitals and Homes	103

Junaluska	117
Kavanaugh Camp Grounds	123
Kentucky Methodist	117
Memorials, 1-11	125-130
Methodist Brotherhood	106
Managers (Board)	106
Missions and Church Extension	112
Request	133
Resolutions	120-123
Screening Committee Report	124-125
Town and Country Commission	118
Trustees (Board)	115
Wesley Foundation	118
World Service	116
Report of Statistician	78-81
Roll of the Honored Dead	143
Sessions of the Kentucky Conference	144
Standing Rules of the Conference	11
Statistical Tables	

ASBURY COLLEGE

WILMORE, KENTUCKY

- *** A world school located within the limits of the Kentucky Conference.
- *** Students last year came from forty states of the Union and seven foreign countries.
- *** Its purpose is to train Christian workers and other young people who are interested in obtaining thorough college education in an atmosphere where high moral and spiritual ideals prevail.
- *** Approximately 75% of its student body belongs to the Methodist Church. From its graduates have come over eight hundred outstanding church leaders, pastors, and missionaries.

For further information write—

DR. Z. T. JOHNSON, President

Asbury College, Wilmore, Kentucky

FOR OVER HALF A CENTURY . .

•

We have been insuring churches at a substantial savings in premium expense.

•

Does your church carry sufficient insurance to provide the necessary funds to rebuild?

•

We have been assisting churches to carry adequate insurance at a low cost.

● **FIRE**

● **LIGHTNING**

● **WINDSTORM**

● **AUTOMOBILE**

● **HAIL**

NATIONAL MUTUAL CHURCH INSURANCE COMPANY

309 West Jackson Boulevard

CHICAGO 6, ILLINOIS

ASBURY Theological Seminary

WILMORE, KENTUCKY

Accredited Member of the American Association
of Theological Schools

Member of the American Association of Schools
of Religious Education

J. C. MCPHEETERS, D. D., LL.D., *President*

W. D. TURKINGTON, M. A., B. D., D. D., *Dean*

A GROWING SEMINARY—with a total enrollment for
1950-1951 of 397 students.

A COSMOPOLITAN SEMINARY—With a student body
representing 96 colleges and universities and coming from
39 states and 7 foreign countries.

AN INTERDENOMINATIONAL SEMINARY—With 32
denominations represented in the student body.

THE AIM of Asbury Theological Seminary is to prepare
a well-trained, Spirit-filled, evangelistic ministry, under the
guidance of a scholarly, consecrated faculty.

DEGREES OFFERED—Bachelor of Divinity, Master of
Religious Education, and Master of Theology.

THE CHRIST HOSPITAL

FOUNDED 1889

MT. AUBURN

CINCINNATI, OHIO

"Not to Be Ministered Unto But to Minister"

COMPLETE AND MODERN EQUIPMENT

INSTITUTE OF MEDICAL RESEARCH

GRADUATE MEDICAL EDUCATION OFFERED

Internship fully approved; also residencies in Medicine, Pathology, Surgery, Neurosurgery, Neuropsychiatry, and Anesthesiology.

ACCREDITED SCHOOL OF NURSING

(Students accepted August and February)

School approved by both State Nurses Board of Ohio and The National League of Nursing Education

Approved Dietetic Internship for Women Graduates

MERRILL F. STEELE, M. D.

Superintendent

Inexpensive - - - - - - Not Cheap

Some articles are so cheap that preachers cannot afford to buy them. What the ordinary clergyman needs is value for his money. The Fund offers astonishingly low rates but prides itself on not dealing in policies that fail to satisfy the life-time owner.

Experience is the Test of Value

Send inquiries to the Home Office or to one of
the seven branch offices

PRESBYTERIAN MINISTERS' FUND

*An Interdenominational Organization Providing Life
Insurance for All Protestant Ministers*

ALEXANDER MACKIE, *President*

The Oldest Chartered Life
Insurance Company in
the World

Founded 1717
Chartered by the Penns
in 1759

HOME OFFICE:
1805 Walnut Street
Philadelphia 3, Pennsylvania

The
Good Samaritan Hospital

Founded 1888

LEXINGTON, KENTUCKY

*A 300 bed institution owned and operated by
the Kentucky Conference of*
THE METHODIST CHURCH

Approved and accredited by the highest standards
in the United States

Holding Memberships in:

American College of Surgeons continuously since 1913,
when this hospital was admitted as a charter member.

American Medical Association.

American Hospital Association.

State Hospital Association.

American Protestant Hospital Association.

Certified by the Council on Medical Education and
and Hospitals of the American Medical Association
for Internship.

WALTER B. PHELPS
Administrator

Boston University

Founded by Methodists; devoted to spiritual values in higher education; strategically located in the heart of Boston, the "Athens of America".

Composed of fifteen Schools and Colleges: The Graduate School, Theology, Medicine, Social Work, Law, Education, Business Administration, Nursing, Liberal Arts, Music, Public Relations and Communications, General Education, Practical Arts and Letters, Physical Education - Sargent, Industrial Technology - each with a faculty of distinguished scholars.

A new Campus with spectacular buildings and superb equipment - with "The Daniel L. Marsh Chapel", a beautiful Gothic sanctuary symbolizing the centrality of religion in the life of the school.

A fine program of student guidance and counselling, social and fellowship activities, dramatic and musical organizations, cultural and art societies, health service with modern infirmary.

Operating excellent dormitories for housing students with carefully selected counsellors and providing the best possible food service.

Maintaining high academic standards: being on the list of every pertinent accrediting agency; doing significant research in many fields of science; providing on-the-job training; possessing a remarkable placement record; having scholarships for students who qualify.

Backed by 100,000 Alumni throughout the nation and the world.

A University with a democratic spirit, a healthy morale, and an outstanding educational program.

For information, write to—

PRESIDENT HAROLD C. CASE

755 Commonwealth Ave.

BOSTON 15, MASSACHUSETTS

THE CHURCHMEMBERS' LIFE INSURANCE COMPANY



Is an old line legal reserve company operating by mail on a mutual nonprofit basis in behalf of all of its insured members, both clergymen and laymen and their children — of both sexes and of all faiths.

We have quite a full line of all kinds of life insurance and casualty insurance for our members, including hospitalization.

Co-operative terms are offered to all clergymen and their families, enabling some clergymen with low salaries to supplement their earnings through their co-operation in helping to foster and build up the number of members in our Churchmembers' Life Insurance Company. For full particulars any interested clergyman is invited to correspond with the home office in Indianapolis as indicated in this copy. Some clergymen who have been active in co-operating with us heretofore in building up our members have not only earned enough to pay for their premiums on their families for the insurance which they are carrying in the Churchmembers' Life Insurance Company, but also to supplement the cost of living besides.

This Company was brought into existence by a Methodist clergyman under the auspices of the Bishop and District Superintendents of the Methodist Church.

Full information, without obligation, free to all inquirers.

Write us now by postal card or letter

10th Floor Consolidated Building

INDIANAPOLIS 4, INDIANA

(REV.) J. K. AKE, *President*

NOW! . . . IT'S BIGGER

• • AND BETTER

The Christian Home

64 PAGES

PROFUSE ILLUSTRATIONS

MULTI-COLOR COVER

PHOTO FEATURES

STORIES AND POEMS

REGULAR DEPARTMENTS AND FEATURES

PARENTS' STUDY COURSE

FAMILY DEVOTIONS

The popularity of The Christian Home has continued to increase until now it is one of the leading publications in its field. Its purpose is to unite the church and home and to aid parents by dealing with the problems that arise from day to day. Its area of service extends from the time a child arrives in a home on until it passes through the teens. Its articles are understandingly prepared by leading authorities of the nation and help parents understand that the "sweetness and light" theory of life is unrealistic and to interpret for themselves and their children the "hard" things of life in the light of Christian faith.

Since religion cannot be set apart for Sunday use only, the spiritual aspects of everyday living with children in the home are emphasized. The importance of good beginnings is stressed.

\$2.00 PER YEAR

The Methodist Publishing House

420 PLUM STREET

CINCINNATI 2, OHIO

— NOTES —

—NOTES—

—NOTES—

"A CUP OF COLD WATER"

in His Name



*Methodist Hospital
of Kentucky*

"THE DOOR OF HOPE"



Provides things money can't buy

as

Friendship

Happiness

Character

Good Health



THOS. B. ASHLEY, L. H. D., *Superintendent*
Pikeville, Kentucky

NOTE: *"There is A Friend Whose Mission Is Life"*

UNION COLLEGE

a landmark in Southern Culture

1. Union is one of the well established four-year colleges of the South. The present year marks its seventy-third anniversary.
2. The college enjoys the highest accredited standing and student credits are accepted everywhere in the nation.
3. Liberal arts courses are offered leading to the A.B. degree, and teacher education courses leading to the B.S. in Ed. degree.
4. Students may specialize or major in any of the following fields: Business, Music, English, Biology, Sociology and Economics, Mathematics, Chemistry, History and Political Science, Foreign Languages, Religion and Philosophy, Physical Education and Health, and Elementary or Secondary Education.
5. Pre-professional training is offered in medicine, engineering, dentistry, law, theology, social service, nursing, and medical technology.
6. The total regular cost for boarding students is \$310 per semester; \$150 per semester for non-boarding student.
7. Union's normal enrollment is 500 students. Last year 19 states were represented in the student body, and 40 counties in Kentucky.
8. An impressive feature of Union, never forgotten by her students, is the friendly atmosphere and happy fellowship which make this college so different.
9. At Union, Christian faith and education are united after the tradition of America's founding fathers.



Write—DIRECTOR OF PUBLIC RELATIONS

Union College, Barbourville, Kentucky