

2017

# 1887 Minutes of the Sixty-First Session of the Kentucky Conference of the Methodist Episcopal Church

Methodist Episcopal Church

Follow this and additional works at: <http://place.asburyseminary.edu/mechurchminutes>

 Part of the [Appalachian Studies Commons](#), [Christian Denominations and Sects Commons](#), and the [Genealogy Commons](#)

---

## Recommended Citation

Methodist Episcopal Church, "1887 Minutes of the Sixty-First Session of the Kentucky Conference of the Methodist Episcopal Church" (2017). *Minutes of the Kentucky Conference*. 7.  
<http://place.asburyseminary.edu/mechurchminutes/7>

This Periodical/Journal is brought to you for free and open access by the Methodist Episcopal Church at ePLACE: preserving, learning, and creative exchange. It has been accepted for inclusion in Minutes of the Kentucky Conference by an authorized administrator of ePLACE: preserving, learning, and creative exchange. For more information, please contact [thad.horner@asburyseminary.edu](mailto:thad.horner@asburyseminary.edu).

MINUTES

OF THE

KENTUCKY CONFERENCE

OF THE



METHODIST EPISCOPAL CHURCH,

1887.

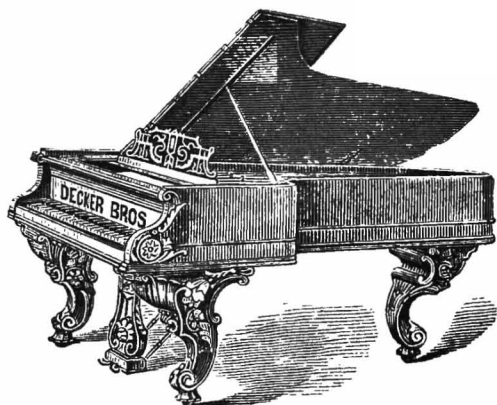

# DECKER BROTHERS'

— MATCHLESS —

## PIANO-FORTES!

USED AND RECOMMENDED BY THE LEADING MUSICIANS.

THEY ARE THE MOST POPULAR OF THE HIGHEST GRADE.

Mahogany, Oak, Hazelwood, Walnut, Ebonized, Rosewood.

## Fischer Pianos!

(ESTABLISHED 1840.)

GRAND, UPRIGHT, AND SQUARE.—OVER 70,000 IN USE.

Renowned for Tone, Action, Durability, and Finish. We have sold thousands of them during the past ten years. They give universal satisfaction. Prices and terms reasonable.



DECKER BROTHERS, HAINES, STEINWAY, ESTEY, BALDWIN, and other PIANOS.

The Celebrated ESTEY ORGANS.

D. H. BALDWIN & CO. { 158 W. FOURTH ST.  
(Fourth and Elm Streets),  
CINCINNATI, OHIO.

# Ohio Wesleyan University,

DELAWARE, OHIO,

One of the few Great Colleges of this country, offers to BOTH  
SEXES, at surprisingly small expense,

## UNSURPASSED ADVANTAGES

∴ FOR A FULL COLLEGE COURSE OR FOR SPECIAL STUDIES. ∴

---

COLLEGIATE, PREPARATORY, NORMAL, COMMERCIAL,  
AND ART DEPARTMENTS.

---

 FIRST-CLASS CONSERVATORY OF MUSIC. 

---

Elegant Home for Ladies with their Teachers in Monnett Hall.

---

Necessary Expenses, including every thing but Clothing, for a Term,

**ONLY \$50, OR LESS.**

**Scholarship of the Highest Grade.**

**Special Attention to Moral and Religious Culture.**

---

Every intelligent Methodist should give his children the best possible education at any sacrifice, and should be careful to select none but the  
VERY BEST SCHOOL.

Fall Term begins September 14, 1887.

Winter Term begins January 4, 1888.

Spring Term begins March 30, 1888.

For Catalogue, or further information, apply to

REV. C. H. PAYNE, LL. D., President.

# CRANSTON & STOWE,

## CINCINNATI, OHIO.

---

The way to raise money for Church purposes is by getting each member to pay something regularly. The best book to secure that object is our new

## Church Treasurer's Book; Or, FINANCIAL STEWARD'S RECORD.

 Adapted to Quarterly, Monthly, or Weekly Payments. 

It contains also a system of showing the complete financial history of each member on one line at the close of the fiscal year, and has ruled pages for the Treasurer's cash account, covering receipts and disbursements.

300 Names, . . . . . net, \$1.50

500 Names, . . . . . net, 2.00

---

**COLLECTION ENVELOPES** { (FOR THE ABOVE SYSTEM.)  
No. 1—1 $\frac{1}{4}$  x 2 $\frac{3}{4}$  in., . . Net, 80c. per 1,000.  
No. 2—2 x 3 $\frac{1}{4}$  in., . . Net, \$1.00 per 1,000.

## Songs of Redeeming Love No. 2.

EDITED BY

J. R. SWENEY, C. C. McCABE,  
T. C. O'KANE, WM. J. KIRKPATRICK.

Single, 35c. Per Hundred, \$30.00.

The SONGS OF REDEEMING LOVE has now reached the large sale of over a quarter of a million, and is still selling rapidly; and we are confident that *Songs of Redeeming Love No. 2* will equal it in sale as it does in excellence.

## Life's Golden Morning;

ITS PROMISES AND ITS PERILS.

A Series of Sabbath Evening  
Lectures to Young People.

By REV. HENRY TUCKLEY.  
Introduction by BISHOP J. M. WALDEN.

12mo. Pages 339. Price, \$1.00.

Interest your people in the Church services by having them read responsively.  
For this purpose we have had prepared

## RESPONSIVE READINGS.

Sixty Readings on General and Special Topics—National Days,  
Temperance, Children's Day, and Missionary Day.

The Lessons are divided into two selections, so that the reading may be longer or shorter, as desired. An excellent Topical Index. Continuity of the Scripture arrangement is for the most part maintained. It contains also the Articles of Religion and Ritual for the Lord's-supper.

18mo. Price, 30 Cents. \$25.00 per Hundred.

---

CRANSTON & STOWE, 190 W. Fourth St., CINCINNATI.

MINUTES  
OF THE  
SIXTY-FIRST SESSION  
OF THE  
KENTUCKY CONFERENCE  
OF THE  
METHODIST EPISCOPAL CHURCH,

HELD AT  
GREENUP, KY., SEPTEMBER 28 TO OCTOBER 2, 1887.

---

OFFICIAL RECORD.

---

CINCINNATI:  
WESTERN METHODIST BOOK CONCERN PRESS.  
1887.

# INDEX.

---

	PAGE.
Officers of the Conference.....	3
Officers of Conference Societies.....	4, 5
Conference Roll and Post-office Address.....	6
Daily Journal .....	7-18
Disciplinary Questions.....	19, 20
Appointments.....	21, 22
Conference Calendar.....	23
Statistics, No. I.....	24-27
Statistics, No. II.....	28-31
Statistics, No. III.....	32, 33
Financial Secretary's Report .....	34
Report of Preachers' Relief Society.....	34
Report of Board of Trustees.....	35
Report of Board of Education.....	35
Report of the Treasurer of the Board of Education.....	36
Reports of Standing Committees.....	37
Report on Education.....	37
Report on Missions.....	38
Report on Temperance.....	39
Report on Sunday-schools and Tracts.....	39
Report on Freedmen's Aid Society.....	40
Report on American Bible Society....	40
Report on Books and Periodicals.....	40
Report on Sabbath Observance.....	41
Report on the State of the Church....	41
Report on District Conference Records.....	41
Report on Auditing Accounts.....	41
Report on General Conference Expenses.....	41
The Woman's Foreign Missionary Society.....	41
RESOLUTIONS:	
Touching Missionary Work.....	42
Rev. John G. Bruce.....	42
Report of Committee on Resolutions .....	43
Minutes of the Lay Electoral Conference.....	43, 44

## OFFICERS OF THE CONFERENCE.

---

### PRESIDENT.

E. G. ANDREWS, D. D., LL. D.

---

### SECRETARY.

J. D. WALSH, A. M., NEWPORT, Ky.

---

### ASSISTANT SECRETARY.

S. G. POLLARD, NEWPORT, Ky.

---

### RECORDING SECRETARY.

THOMAS HANFORD, A. M., MAYSVILLE, Ky.

---

### STATISTICAL SECRETARY.

T. F. GARRETT, COVINGTON, Ky.

C. H. WILLIAMSON, }  
J. S. MARRIOTT, } ASSISTANTS.

---

### FINANCIAL SECRETARIES.

AMON BOREING, COVINGTON, Ky.

H. W. BAILEY, LOUISVILLE, Ky.

---

### TO PUBLISH MINUTES.

THE SECRETARY, S. G. POLLARD.

---

### TO VISIT COLLEGIATE INSTITUTIONS.

(See Report of Committee on Education.)



## CONFERENCE SOCIETIES AND BOARDS.

---

### BOARD OF TRUSTEES.

J. G. BRUCE, Pres.                      S. G. POLLARD, Sec.                      J. D. WALSH, Treas.  
J. S. TAYLOR, D. STEVENSON, J. R. EADS.

---

### PREACHERS' RELIEF ASSOCIATION.

Managers—J. D. WALSH, Pres.      S. G. POLLARD, Sec.      A. SHINKLE, Treas.  
HIRAM SHAW, J. K. STONE, R. T. MILLER, A. BOREING.  
Members—All the Preachers of the Conference.

---

### CONFERENCE MISSIONARY SOCIETY.

C. N. GIFFIN, Pres.                      H. W. BAILEY, Sec.  
Members—All the Preachers of the Conference.

---

### EDUCATIONAL SOCIETY.

J. G. BRUCE, Pres.                      T. F. GARRETT, Sec.  
Members—All the Preachers of the Conference.

---

### CONFERENCE BOARD OF CHURCH EXTENSION.

J. D. WALSH, Pres.                      J. D. SHUTT, Sec.  
A. SHINKLE, Treas.  
Additional Members—S. G. POLLARD, G. W. HAMILTON, J. D. HEARNE,  
H. W. BAILEY, T. F. GARRETT.  
Ex-Officio—THE PRESIDING ELDERS.

---

### SUNDAY-SCHOOL UNION.

THOMAS HANFORD, Pres.                      C. H. WILLIAMSON, Sec.

---

### BOARD OF EDUCATION.

J. G. BRUCE, Pres.      S. G. POLLARD, Sec.      J. D. HEARNE, TREAS.  
First Class—D. STEVENSON, H. K. MILWARD.      Second Class—J. G. BRUCE,  
G. W. MONEYHON.      Third Class—J. R. EADS, B. P. TEVIS.      Fourth  
Class—S. G. POLLARD, J. D. HEARNE.      Fifth Class—J. D. WALSH,  
J. H. TINSLEY.

---

### CONFERENCE HISTORICAL SOCIETY.

J. G. BRUCE, Pres.                      J. D. WALSH, Sec.  
D. STEVENSON, Vice-Pres.                      J. H. LENNIN, Treas.

COMMITTEES OF EXAMINATION.

1. For Admission on Trial—B. F. WHITEMAN, S. W. SHELTON.
2. For First Year—S. K. RAMEY, JACOB HALPENNY.
3. For Second Year—T. F. GARRETT, G. R. FRENGER.
4. For Third Year—L. T. WALKER, H. W. BAILEY.
5. For Fourth Year—S. G. POLLARD, THOMAS HANFORD.
6. Candidates for Local Deacons' Orders—E. L. SHEPARD, H. J. RAMEY
7. Candidates for Local Elders' Orders—W. G. BRADFORD, J. M. OLIVER

TO PREACH MISSIONARY SERMON.

J. H. HERRON.

Alternate, T. F. GARRETT.

TRIERS OF APPEALS.

C. J. HOWES,	H. W. BAILEY,	F. GRIDER,	J. D. WALSH,
J. S. MARRIOTT,	G. W. BARNETT,	J. S. COX.	

DISTRICT BOARDS OF CHURCH LOCATION.

1. Ashland District—PASTORS of Ashland and Louisa.  
JOHN HENDERSON, W. T. ATKINSON, M. D.
2. Barboursville District—PASTORS of Barboursville, Williamsburg, and Pineville. V. BOREING, J. H. TINSLEY, WM. BINGHAM.
3. Covington District—PASTORS of Union, Main Street, and Maysville.  
J. D. HEARNE, A. SHINKLE, J. M. SEE.
4. Greenville District—PASTORS at Onton and Earlington.  
J. D. WALKER, JOSEPH SLAYTON.
5. Lexington District—PASTORS at College Hill and Middleburg.  
HIRAM SHAW, J. W. PARKER.
6. Louisville District—PASTORS at Wesley Chapel, Bowling Green, and Tompkinsville. A. GUNTHER, W. P. FOSTER, J. HASWELL.

DELEGATES TO GENERAL CONFERENCE.

Clerical—A. BOREING, J. D. WALSH.

Reserves—E. L. SHEPARD, C. J. HOWES.

Lay—A. SHINKLE, M. N. HAMBLETON.

Reserves—B. P. TEVIS, W. T. ATKINSON.

# CONFERENCE ROLL.

Sup., superannuates; sy., supernumerary.

No....	PREACHERS.	POST-OFFICES.	No....	PREACHERS.	POST-OFFICES.
1	J. G. Bruce, sup.....	Danville.	41	S. F. Kelley.....	Barboursville.
2	Jedediah Foster, sup..	Maysville.	42	W. G. Bradford.....	Ludlow.
3	R. G. Gardiner, sup...	Hardinsburg.	43	Jos. K. Creighton.....	Paducah.
4	A. H. Triplet, sup.....		44	Geo. R. Frenger.....	Ashland.
5	R. D. Lashbrook.....	Milburn.	45	Jos. S. Marriott.....	Vanceburg.
6	H. C. Northcott.....	Newport.	46	Wm. F. Maltbie, sy...	Lima,
7	J. S. Cox.....	Earlington.			Allen co., O.
8	J. P. Grinstead, sup...		47	D. F. Kerr .....	Bowling Green.
9	J. S. Taylor, sy.....	College Hill.	48	J. H. Herron.....	Augusta.
10	J. H. Lennin, sup.....	Hardinsburg.	49	J. L. Hawk.....	Sulphur Lick,
11	E. A. Davis, sup.....				Monroe co.
12	J. W. Zimmerman, sy.	Dayton.	50	C. M. Giffin.....	Covington.
13	John Godby, sup.....		51	J. R. Shannon.....	Louisville.
14	F. Grider.....	College Hill.	52	I. T. Walker.....	Lexington.
15	B. F. Whiteman.....	Middleburg.	53	J. S. Postal.....	Louisville,
16	A. Boreing.....	Covington.	54	A. R. Crislip, sup.....	
17	E. D. Elliott.....	Greenville.	55	Jacob Halpenny.....	London.
18	William Wyatt, sup...		56	G. W. Barnett.....	Hardinsburg.
19	Aaron College, sup...	Vanceburg.	57	P. H. Ebright.....	Germantown.
20	G. P. Jeffries .....	Elmwood.	58	William E. Cook .....	Hartford,
21	J. M. Cook.....				Ohio co.
22	J. D. Walsh.....	Newport.	59	George M. Clarke.....	Sardis.
23	E. L. Shepard .....	Covington.	60	C. H. Williamson.....	Dayton.
24	S. K. Ramey.....	Barboursville.	61	Cyrus Riffe.....	Salysersville.
25	S. G. Pollard .....	Newport.	62	William B. Snead.....	Blaine.
26	W. C. S. Ingram.....	Spencer,	63	T. B. Stratton .....	Louisa.
		Montgom'ry co.	64	John Dover.....	Greenup.
27	T. F. Garrett.....	Covington.	65	Charles W. Sutton...	Hardinsburg.
28	C. J. Howes.....	Louisville.	66	Davis P. Holt.....	Russell,
29	W. H. Childers.....	Tolesboro.			Greenup co.
30	H. W. Bailey.....	Covington.	67	Morton G. McNeely...	Birmingham,
31	E. B. Hill.....	Catlettsburg.			Marshall co.
32	Thomas Hanford.....	Maysville.	68	Frank P. Fitzgerald..	Foster.
33	V. T. Willis.....	Mt. Olivet.	69	Frank E. Vance.....	Shelbyville.
34	H. J. Ramey.....	Shady Nook.	70	A. M. Abbott.....	Coalton.
35	G. N. Jolly.....	Middleburg.	71	John College .....	Vanceburg.
36	S. W. Shelton .....	Scottsville.	72	Thos. McNamara.....	Campton.
37	J. M. Oliver.....	Somerset.	73	L. B. Piersal, sy.....	Tolesboro.
38	D. Stevenson.....	Augusta.	74	J. C. Gill, sup.....	London.
39	M. L. Centers.....	Paducah.	75	John G. Ragan.....	
40	J. R. Eads.....	Ashland.			

## PROBATIONERS.

PREACHERS.	POST-OFFICES.	PREACHERS.	POST-OFFICES.
Henry L. Gibbs .....	Buchanan,	J. S. Sturgill.....	Robinson Creek,
	Lawrence co.		Pike co.
Lewis P. Hanks.....	Williamsburg.	William C. Judd.....	Booneville.
William H. Calvert....	Leitchfield.	Thomas H. Conrey.....	Pineville.
Joseph S. Miller.....	Cave Spring.	William H. Crain.....	Maytown,
George W. Howes .....	Catlettsburg.		Morgan co.
Joseph Fields.....	Paintsville.	Thomas J. Anthony....	Cold Spring.
John Thomas.....	Booneville.	James S. Young.....	Nicholasville.
John R. Howes.....	Prestonburg.	James W. Edwards.....	Bohon,
Harvey D. Burnett .....	Conway.		Mercer co.
Thomas P. Walter .....	Louisville.	Robert Kendall.....	Union Star.
Daniel McDonald.....	London.	Abram B. Whitworth...	
Charles S. Smith.....	Greenville.	Hector S. Wisner.....	Grahampton,
Charles Markin.....	Olive Hill.		Mead co.

# Daily Journal.

---

GREENUP, KY., September 28, 1887.

THE SIXTY-FIRST SESSION OF THE KENTUCKY ANNUAL CONFERENCE of the Methodist Episcopal Church was begun in Greenup, Ky., September 28, 1887, at 9 o'clock. Bishop E. G. Andrews, D. D., LL. D., in the chair, read from Exodus, twelfth chapter, and Hebrews, ninth chapter. The 393d hymn was sung, and the Bishop led in prayer.

The sacrament of the Lord's-supper was administered.

The roll of the Conference was called, and the following brethren answered to their names:

J. G. Bruce,  
J. S. Cox,  
J. S. Taylor,  
J. W. Zimmerman,  
F. Grider,  
B. F. Whiteman,  
A. Boreing,  
G. P. Jeffries,  
J. D. Walsh,  
S. K. Ramey,  
S. G. Pollard,  
T. F. Garrett,  
C. J. Howes,  
W. H. Childers,

E. L. Sanders,  
E. B. Hill,  
T. Hanford,  
V. T. Willis,  
H. J. Ramey,  
G. N. Jolly,  
J. M. Oliver,  
M. L. Centers,  
W. G. Bradford,  
J. K. Creighton,  
G. R. Frenger,  
J. S. Marriott,  
Wm. F. Maltbie,  
D. F. Kerr,

J. L. Hawk,  
C. N. Giffin,  
I. T. Walker,  
J. S. Postal,  
Jacob Halpenny,  
G. W. Barnett,  
Pulaski H. Ebright,  
Wm. E. Cook,  
C. H. Williamson,  
Cyrus Riffle,  
Wm. B. Snead,  
T. B. Stratton.

On motion, J. D. Walsh was elected Secretary, and S. G. Pollard Assistant Secretary; Thomas Hanford, Recording Secretary.

T. F. Garrett was chosen Statistical Secretary; C. H. Williamson and J. S. Marriott, Assistant Statistical Secretaries.

A. Boreing was elected Conference Treasurer, and H. W. Bailey was elected Assistant.

On motion, the time of meeting was fixed at 8.30 A. M.; adjournment, 12 M.

On motion, the presiding elders were made a committee to nominate standing committees.

On motion, the printed Minutes was made the official Journal of the Conference.

On motion, it was ordered that the Statistical Secretaries and

Board of Conference Stewards see that Report No. II agrees with the Stewards' receipts for Conference claimants and Episcopal Fund, in order that this statistical report shall be the detailed report of the Board of Stewards.

Also, that Statistical Report No. I shall agree with the report of the Conference Treasurer, in the benevolent collections, and that these statistics shall be the detailed report of the Treasurer.

Bishop Andrews presented a statement that the Conference was authorized to draw on Chartered Fund for \$30, and on Book Concern for \$119; and on motion, it was ordered that the order be drawn for these amounts. Also, a communication from the Committee on General Conference Entertainment; referred to presiding elders. Other communications were handed to proper committees.

The following standing committees were appointed upon nomination of committees:

*Auditing Accounts*—J. H. Herron, J. M. Oliver, D. P. Holt, C. W. Sutton.

*Public Worship*—Preacher in charge, Greenup, and presiding elder of Ashland District.

*Observance of Sabbath*—S. G. Pollard, John G. Dover, J. S. Taylor, J. K. Creighton, F. E. Vance.

*Freedmen's Aid*—H. J. Ramey, T. B. Stratton, B. F. Whiteman, J. S. Cox, J. L. Hawk, S. K. Ramey.

*Sunday-schools and Tracts*—W. H. Childers, Cyrus Riffe, L. P. Hanks, W. G. Bradford, G. P. Jeffries, N. G. McNeely.

*Books and Periodicals*—T. Hanford, W. B. Snead, F. Grider, W. E. Cook, G. W. Barnett, J. Halpenny.

*Book Concern Accounts*—J. R. Eads, J. S. Taylor, J. S. Marriott, J. S. Cox, W. H. Calvert.

*Bible Society*—C. H. Williamson, J. M. Oliver, John A. College, C. W. Sutton, John Thomas.

*Missions*—The Presiding Elders.

*Education*—J. R. Eads, I. T. Walker, D. Stevenson, J. S. Cox, H. W. Bailey, L. P. Hanks.

*Temperance*—W. B. Barnett, G. W. Howes, I. T. Walker, W. G. Bradford, R. D. Lashbrook, G. W. Barnett, John Thomas.

*District Conference Records*—J. G. Dover, H. D. Burnett, P. H. Ebright, S. K. Ramey.

*Board of Stewards*—C. M. Giffin, B. F. Whiteman, G. W. Howes, D. F. Kerr, L. P. Hanks, A. Shinkle, B. P. Tevis.

*New York Book Concern Accounts*—D. P. Holt, H. W. Bailey.

*Resolutions*—G. W. Barnett, J. M. Oliver, T. F. Garrett.

*State of the Work*—C. M. Giffin, J. G. Bruce, T. B. Stratton, G. P. Jeffries, J. R. Shannon, J. Halpenny.

*Conference Relations*—J. R. Eads, S. K. Ramey, A. Boreing, J. S. Cox, J. M. Oliver, H. W. Bailey.

EIGHTEENTH QUESTION taken up—*Who are the Supernumerary Preachers?* The following were called, and their character passed: J. M. Cook was continued, and S. F. Kelly was made effective.

NINETEENTH QUESTION was taken up—*Who are Superannuated?* The following brethren were called, their characters passed, and they were continued: A. B. College, Wm. Wyatt, who was placed on the list of claimants; J. Foster, R. G. Gardiner, J. P. Grinstead, A. H. Triplet, A. R. Crislip, E. A. Davis, J. G. Bruce, J. H. Lennin. John Godbey and E. L. Sanders were made effective.

Rev. C. C. McCabe, D. D., Missionary Secretary, and J. C. Hartzell, D. D., Assistant Secretary of the Freedmen's Aid Society, made addresses.

Brethren introduced during the session—H. B. Westervelt and R. H. Wallace, of the Ohio Conference.

Doxology was sung, and benediction by R. H. Westervelt.

Adjourned.

---

## SECOND DAY.

SEPTEMBER 29, 1887.

SESSION opened at 8.30 A. M., Bishop Andrews in the chair. J. S. Taylor lead the devotional exercises.

At 9 o'clock the Minutes of previous session were read and approved.

Roll of those not present yesterday was called: H. C. Northcott, E. L. Shepard, W. C. S. Ingram, D. Stevenson, S. F. Kelley, George M. Clarke.

D. Stevenson reported to the Conference touching the Barboursville school property, and, on motion, all papers relating to this school were referred to Committee on Education.

The Statistical Secretary read list of charges not reported and one wrongly reported.

On motion, E. L. Sanders and G. W. Barnett were appointed to examine candidates for local deacons' and elders' orders.

On motion, D. Stevenson was appointed to find amounts paid on J. D. Hearne's proposition for education.

On motion, the following brethren were appointed Committee on Conference Relations: J. R. Eads, S. K. Ramey, A. Boreing, J. S. Cox, J. M. Oliver, H. W. Bailey.

TWENTIETH QUESTION taken up, and Ashland was called, E. B. Hill, presiding elder; his character passed and he reported the district.

The character of J. R. Eads and G. R. Frenger, effective elders, passed.

Barboursville District—W. B. Barnett, presiding elder, was called, and his character passed. S. F. Kelley stated that, owing to protracted sickness early in the year, Brother Barnett had been released by Bishop Foss, and S. F. Kelley appointed in his place. S. F. Kelley then reported the district. The following effective elders were called, the character of each was passed, and they reported collections: S. K. Ramey, J. L. Halpenny, W. C. S. Ingram.

Covington District was called, the character of C. J. Howes, presiding elder, was passed, and he reported the district. The following effective elders were called, the character of each passed, and they reported collections: S. G. Pollard, G. S. Easton, A. Boreing, C. N. Giffin, H. C. Northcott, V. T. Willis, E. L. Shepard, H. J. Ramey, W. G. Bradford, T. Hanford, J. D. Walsh, T. F. Garrett, J. S. Marriott, W. F. Maltbie, D. Stevenson.

Greenville District was called, the character of M. L. Centers, presiding elder, was passed, and he reported the district. The names of the following effective elders were called, the character of each passed, and they reported collections: J. S. Cox, G. P. Jeffries, E. D. Elliott, R. D. Lashbrook, J. K. Creighton.

Lexington District was called, the character of G. N. Jolly, presiding elder, was passed, and he reported the district. The following effective elders were called, and the character of each was passed, and collections were reported: J. S. Taylor, I. T. Walker, J. M. Oliver, B. F. Whiteman, F. Grider, W. H. Childers.

Louisville District being called, the character of J. S. Postal, presiding elder, passed, and he reported the district. The following effective elders were called, the character of each was passed, and collections were reported: G. W. Barnett, J. R. Shannon, H. W. Bailey, S. W. Shelton.

Agreeably to resolution adopted, the Doxology was sung.

On motion, the Conference approved the sale of the church in Danville, Ky.

The following resolution was presented:

*Resolved*, 1. That the preacher in charge of the Harrison Circuit, and the presiding elder of the Covington District, be directed to inquire into the advisability of entering Carlisle and Cynthiana, Kentucky, and, if possible, organize our Church in these places.

2. That in each district, the several pastors and the presiding elder consider the practicability of entering towns not hitherto occupied by us, and organize our Church in them.

It was adopted unanimously.

Pending the above resolution, time was extended and the following was presented :

*Resolved*, 1. That Bishop Andrews be, and hereby is, requested to ask the General Missionary Committee, at its next session, to increase the missionary appropriation to Kentucky Conference by at least \$2,000.

2. That the same request of this Conference be sent to Dr. J. M. Trimble, member of the Missionary Committee from this district.

J. D. WALSH,  
C. J. HOWES.

Adopted unanimously.

J. H. Bayliss, D. D., editor of the *Western Christian Advocate*, R. D. Morgan, of Ohio Conference, and T. G. Dickinson, Ohio, were introduced to the Conference.

Dr. Bayliss addressed the Conference.

On motion, the order of the day to-morrow, after finishing the Fifth Question, was made the election of delegates to General Conference.

Benediction by J. H. Bayliss. Adjourned.

---

### THIRD DAY—First Session.

SEPTEMBER 30, 1887.

SESSION opened at 8.30 A. M., Bishop Andrews in the chair. W. C. S. Ingram conducted the devotional exercises.

Minutes of previous session read and approved.

FIFTH QUESTION—*Who are admitted to Full Connection?* John G. Dover, Chas. W. Sutton, Davis P. Holt, Morton G. McNeely, Frank P. Fitzgerald, Frank E. Vance, Alfred M. Abbott, John College, and Thomas McNamara were called forward.

Bishop Andrews led in prayer, and then addressed the candidates and asked the Disciplinary questions. After being reported by the Examining Committee and presiding elders, they were admitted as follows: John G. Dover, already a deacon; Charles W. Sutton, Davis P. Holt, Morton G. McNeely, Frank P. Fitzgerald, and Frank E. Vance, elected to deacons' orders; Alfred M. Abbott, continued in second year; John College, admitted; Thomas McNamara, already an elder, continued in second year; Charles S. Smith, being absent, was continued; Thomas P. Walter and Daniel McDonald were continued; Alfred C. Gentle was discontinued.

SIXTH QUESTION—*Who are readmitted?* L. B. Piersal was received on a certificate of location, Kentucky Conference, 1882.



SEVENTH QUESTION—*Who are received on Credentials from Other Churches?* John G. Ragan was received from the Methodist Episcopal Church, South, as an elder, upon recommendation of Lexington Conference.

On motion, it was ordered that the Conference meet the Lay Electoral Conference at 4 o'clock P. M.

The order of the day was taken up, and on first ballot Amon Boring received 30 votes of a total of 59, and was declared elected. On second ballot no one received a majority. On third ballot J. D. Walsh received 33 of a total of 59, and he was declared elected.

On motion, it was ordered that the two receiving the highest votes should be elected alternates. The ballot was taken, E. L. Shepard received the highest number, and C. J. Howes the next, and they were declared elected.

D. Stevenson presented partial report of Committee on Education. Adopted. (See Report.)

Rev. Benj. A. Stubbins, of Ohio Conference, and Rev. D. C. Vance, of Cincinnati Conference, were introduced.

On motion, afternoon session was fixed at 3 o'clock. C. N. Giffin and J. R. Eads were made committee to arrange for the afternoon meeting.

Doxology sung, and benediction by Bishop Andrews. Adjourned.

---

### THIRD DAY—Second Session.

SEPTEMBER 30, 1887.

CONFERENCE met at 3 o'clock P. M., Bishop Andrews in the chair. J. G. Bruce led in prayer.

Minutes of last session were read, corrected, and approved.

FOURTEENTH QUESTION—*What Traveling Deacons are elected to Elders' Orders?* Daniel F. Kerr, J. H. Herron, and Joseph L. Hawk were called, the character of each passed, and they reported collections. The Examining Committee reported, and they were elected to elders' orders.

SIXTEENTH QUESTION—*What Local Deacons are recommended for Elders' Orders?* ANSWER—None.

THIRTEENTH QUESTION taken up—*Who are Traveling Deacons of the Second Class?* The following were called, and they reported collections; the Committee on Examination and their presiding elders

represented them, and they were passed to the second class: Pulaski H. Ebright, William E. Cook, George M. Clarke (on motion he was passed to class of effective elders), Chester H. Williamson, Thomas B. Stratton, Cyrus Riffle, William B. Snead.

Amos Shinkle presented a report of Board of Stewards, which was read by totals and approved. (For detailed report see Statistics, No. II.)

### STEWARDS' REPORT.

GREENUP, KY., September 30, 1887.

The Conference Stewards report as follows:

CLAIMANTS.	Allowed.	Preachers' Relief.	TOTAL.	Put into hands of
Mrs. H. J. Perry.....	\$50 00	\$40 00	\$90 00	J. G. Bruce.
Mrs. F. Bristow.....	25 00	.....	25 00	H. W. Bailey.
A. B. College.....	40 00	30 00	70 00	John College.
Mrs. Sarah Murphy.....	50 00	45 00	95 00	A. Shinkle.
Mary P. Harrison.....	30 00	30 00	60 00	C. N. Giffin.
Mrs. N. R. Davis.....	40 00	35 00	75 00	G. N. Jolly.
A. H. Triplet.....	25 00	.....	25 00	M. L. Centers.
E. L. Sanders.....	50 00	30 00	80 00	Self.
R. G. Gardner.....	20 00	20 00	40 00	G. W. Barnett.
Mary A. Humphreys.....	40 00	35 00	75 00	W. E. Cook.
J. P. Grinsted.....	20 00	20 00	40 00	S. F. Kelley.
Wm. Wyatt.....	25 00	25 00	50 00	S. F. Kelley.
Mrs. W. Edmunds.....	50 00	45 00	95 00	D. F. Kerr.
Rebecca Gragson.....	35 00	40 00	75 00	J. S. Postal.
Clarissa Furness.....	35 00	40 00	75 00	H. F. Calvert.
Mrs. J. C. O. Thompson.....	45 00	45 00	90 00	G. N. Jolly.
Mrs. H. Newman.....	50 00	40 00	90 00	S. K. Ramey.
A. R. Crislip.....	35 00	35 00	70 00	E. B. Hill.
J. G. Bruce.....	25 00	25 00	50 00	Self.
J. H. Lennin.....	35 00	.....	35 00	G. W. Barnett.
E. A. Davis.....	27 40	27 40	54 80	G. P. Jeffries.
John Godby.....	22 25	25 00	47 25	B. F. Whiteman.
Total.....	\$774 65	\$632 40	\$1407 05	

C. M. GIFFIN,  
Chairman Board of Stewards.

A. SHINKLE,  
Treasurer Preachers' Relief Association.

THIRD QUESTION—*Who remain on Trial?* Henry L. Gibbs was called, his character passed, and he reported; the Examining Committee reported, and his presiding elder represented him, and he was continued. John W. Fellows was discontinued. William H. Calvert's character passed, he reported collections, the Committee on Examination reported, his presiding elder represented him, and he was continued.

## 4 O'Clock P. M.

The members of the Lay Electoral Conference were introduced by C. M. Giffin. A hymn was sung, J. S. Taylor led in prayer, after which Bishop Andrews, addressing the laymen, delivered a very interesting discourse upon the past success and present needs of the Church. Amos Shinkle, lay delegate to the General Conference, followed in an address.

After singing, adjourned.

## FOURTH DAY—Morning Session.

OCTOBER 1, 1887.

EIGHT and a half o'clock A. M., Bishop Andrews in the chair. E. L. Shepard led the devotional exercises.

Nine o'clock, Minutes of last session read and approved.

THIRD QUESTION taken up—*Who are continued on Trial?* The following were called and they reported collections; Committees reported, and presiding elders represented them: Louis P. Hanks, Jos. S. Miller, and Geo. W. Howes were continued; John R. Howes, continued in first year, he not having been before the Committee of Examination; Jasper Fields, John Thomas, and Harvey D. Burnett were continued; Thomas McNamara, having been examined in the first year, was reported and passed.

FIFTH QUESTION recalled, and Thomas McNamara and Alfred M. Abbott were admitted into full connection.

TENTH QUESTION—*Who are Local Deacons?* The following, being duly recommended, were elected to deacons' orders: Sam'l K. Greer, Chas. S. Markin, Thomas P. Walters, Austin E. Colegrove, Wm. H. Calvert.

EIGHTEENTH QUESTION—On motion, Wm. F. Maltbie was made supernumerary at his request. J. S. Taylor was granted a supernumerary relation. E. D. Elliott was granted a superannuated relation. J. W. Zimmerman's character was passed, and he was continued. J. C. Gill was readmitted and made superannuated. L. B. Piersal was made supernumerary.

SECOND QUESTION—*Who are admitted on Trial?* The following named being duly recommended and represented, they were received: Charles Markin, J. L. Sturgell, William C. Judd, Thos. H. Conrey, William H. Crain, Thomas J. Anthony, and James S. Young.

Lexington District—James W. Edwards, Robert Kendall, Abraham B. Whitworth, and Hector S. Wisner were admitted.

THIRTY-THIRD QUESTION—*Where shall the Next Conference be held?*  
On motion, Wesley Chapel, Louisville, was fixed as the place of meeting.

A vote on change of limitation of basis of representation was taken. The vote stood: For, 17; against, 23.

On motion, the presiding elders were released, and A. Shinkle, A. Boreing, and J. R. Eads were made a committee to ascertain how much has been raised for General Conference expenses by this Conference.

The Board of Managers of the Preachers' Relief Society nominated A. Boreing to serve on the Board of Directors for seven years; he was elected, and the Treasurer's report adopted. (See Report.)

The Board of Education nominated J. D. Walsh and J. H. Tinsley members of the fifth class, and they were elected.

The report of Treasurer J. D. Hearne was approved. (See Report.)

The Committee on Sunday-schools and Tracts reported; adopted. (See Report.)

The Committee on Sabbath Observance reported; adopted. (See Report.)

The Committee on District Conference Records reported; adopted. (See Report.)

The Committee on Temperance reported; adopted. (See Report.)

The Secretary of the Conference reported his accounts.

The Committee on Freedmen's Aid reported. (See Report.)

The elders' orders of Geo. R. Walker, formerly a minister in the Free-will Baptist Church, were recognized upon the recommendation of Ashland District, he having been questioned in open Conference by Bishop Andrews upon our doctrines.

A resolution of appreciation of Rev. J. G. Bruce was adopted by a rising vote, and he addressed the Conference. (See Resolution.)

On motion, it was ordered that a session be held at 3 P. M.

The Conference Treasurers made their report. (See Report.)

The Bishop appointed D. Stevenson to preside at the afternoon session; it was adopted.

Notices given, Doxology sung, and benediction by J. G. Bruce.

## FOURTH DAY—Afternoon Session.

OCTOBER 1, 1887.

OPENED at 3 o'clock, D. Stevenson in the chair. I. T. Walker led in prayer.

Minutes of previous session read and approved.

On motion, Conference took a recess for the Conference Educational Society to do certain business. Five minutes later, Conference resumed session.

The Committee on Books and Periodicals presented a report; adopted. (See Report.)

The Committee on Education reported; adopted. (See Report.)

The Committee on State of the Work reported; adopted. (See Report.)

J. D. Walsh presented the correspondence in relation to the surrender of Augusta Collegiate Institute. Ordered to be filed with the papers of the Board.

A. Boreing reported for the Special Committee to find the amounts raised for General Conference expenses; adopted. (See Report.)

The Treasurer of the Conference Board of Trustees reported. (See Report.)

On motion, it was ordered that no claim be allowed to any Conference claimant unless presented by the Quarterly Conference or the Committee.

It was moved that the Secretary be directed to omit, in publishing the Minutes, the column showing the several claims.

SEVENTEENTH QUESTION—*Who are elected to Local Elders' Orders?*—was resumed, and I. B. Hutchinson, being duly recommended, was represented by Committee and presiding elder, and was elected to elders' orders.

On motion, the Secretary and Assistant were made a Committee to publish Minutes.

A resolution commending the Woman's Home Missionary Society was adopted. (See Resolution.)

Resolutions of thanks to railroads for reduced fares and the people of Greenup for hospitality, also to Bishop presiding and to the Secretaries, were adopted. (See Resolutions.)

The Committee on Auditing Accounts, etc., reported (additional),

that the receipts for moneys put into the hands of brethren for Conference claimants at last session are all received.

It was moved that when we adjourn, it be to meet after preaching to-night.

Minutes read and approved.

On motion, adjourned.

---

#### FOURTH DAY—Evening Session.

OCTOBER 1, 1887.

AFTER missionary anniversary and a sermon by T. Hanford, A. M., session opened with D. Stevenson in the chair.

The Statistical Secretary reported; report adopted. (See Statistics, I, II, and III.)

The Committee on Bible Society reported; report adopted. (See Report.)

J. L. Halpenny was granted a supernumerary relation.

Minutes read and approved.

Adjourned to meet after preaching of missionary sermon on to-morrow (Sunday) night, at the request of Bishop Andrews.

---

#### FIFTH DAY.

OCTOBER 2, 1887.

SESSION opened at 8 P. M., after preaching by Thomas Hanford, A. M., Bishop Andrews in the chair.

The bishop presented certificate of ordinations as follows:

##### CERTIFICATE ORDINATIONS.

THIS certifies that in Greenup, Ky., on the second day of October, A. D. 1887, the following named persons were duly ordained by the undersigned, assisted in the case by several elders, viz.:

*To the Office of Deacons*—Charles W. Sutton, Frank E. Vance, Alfred M. Abbott, John College, Charles S. Markin, Austen E. Colgrove, Davis P. Holt, Frank P. Fitzgerald, Morton G. McNeely, Sam'l K. Greer, Thomas P. Walter, Wm. H. Calvert.

*To the Office of Elders*—Daniel F. Kerr, Joseph L. Hawk, James H. Herron, Irad B. Hutchinson.

Given under my hand,

E. G. ANDREWS.

The Missionary Committee reported; report adopted. (See Report.)

The following were made Triers of Appeals: C. J. Howes, H. W. Bailey, F. Grider, J. D. Walsh, J. S. Marriott, Geo. W. Barnett, J. S. Cox.

The members of the Board of Church Extension and Church Location were presented and approved. (See Boards, etc.)

The following Committees on Examination were approved. (See Committees.)

On motion, E. L. Sanders, at his request, was granted a location.

Moved to adjourn after reading the appointments; adopted.

The Bishop read a letter from Jedediah Foster, a superannuate, addressed the Conference, read the appointments (see Appointments), and the Kentucky Conference adjourned *sine die*.

E. G. ANDREWS, PRESIDENT.

J. D. WALSH, SECRETARY.

## DISCIPLINARY QUESTIONS.

QUESTION 1. *Who are received by Transfer, and from what Conferences?*

ANSWER. None.

QUESTION 2. *Who are admitted on Trial?*

ANS. Charles Markin, J. S. Sturgell, William C. Judd, Thomas H. Conrey, William H. Crain, Thomas J. Anthony, James S. Young, James W. Edwards, Robert Kendall, Abraham B. Whitworth. Hector S. Wisner.

QUESTION 3. *Who remain on Trial?*

ANS. Henry L. Gibbs, Lewis P. Hanks, Wm. H. Calvert, Joseph S. Miller, Geo. W. Howes, Joseph Fields, John Thomas, John R. Howes, Harvey D. Burnett, and Thomas P. Walter; in the first year's course of study, Charles S. Smith, and Daniel McDonald.

QUESTION 4. *Who are discontinued?*

ANS. Alfred C. Gentle, John W. Fellows.

QUESTION 5. *Who are admitted into Full Connection?*

ANS. John G. Dover, Chas. W. Sutton, Davis P. Holt, Morton G. McNeely, Frank P. Fitzgerald, Frank E. Vance, Alfred M. Abbott, John College, Thomas McNamara.

QUESTION 6. *Who are readmitted?*

ANS. L. B. Piersal, J. C. Gill.

QUESTION 7. *Who are received on Credentials from other Churches?*

ANS. John G. Ragan.

QUESTION 8. *What Traveling Preachers have been elected Deacons?*

ANS. Davis P. Holt, M. G. McNeely, Frank P. Fitzgerald, Frank E. Vance, Alfred M. Abbott, John College.

QUESTION 9. *What Traveling Preachers have been ordained Deacons?*

ANS. Davis P. Holt, Morton G. McNeely, Frank P. Fitzgerald, Frank E. Vance, A. M. Abbott, John College.

QUESTION 10. *What Local Preachers have been elected Deacons?*

ANS. Samuel K. Greer, Charles S. Markin, Thomas P. Walter, Austin E. Colgrove, Wm. H. Calvert.



QUESTION 11. *What Local Preachers have been ordained Deacons?*

ANS. Samuel K. Greer, Charles S. Markin, Thomas P. Walter, Austin E. Colgrove, Wm. H. Calvert.

QUESTION 12. *Who are the Traveling Deacons of the First Class.*

ANS. Davis P. Holt, Morton G. McNeely, Frank P. Fitzgerald, Frank E. Vance, Alfred M. Abbott, John College.

QUESTION 13. *Who are the Traveling Deacons of the Second Class?*

ANS. Pulaski H. Ebright, William E. Cook, Chester H. Williamson, Thomas B. Stratton, Cyrus Riffle, William B. Snead.

QUESTION 14. *What Traveling Deacons have been elected Elders?*

ANS. Daniel F. Kerr, Joseph H. Herron, Jos. L. Hawk.

QUESTION 15. *What Traveling Deacons have been ordained Elders?*

ANS. Daniel F. Kerr, Joseph L. Hawk, James H. Herron.

QUESTION 16. *What Local Deacons have been elected Elders?*

ANS. Irad B. Hutchinson.

QUESTION 17. *What Local Deacons have been ordained Elders?*

ANS. Irad B. Hutchinson.

QUESTION 18. *Who are the Supernumerary Preachers?*

ANS. J. M. Cook, J. W. Zimmerman, W. M. Maltbie, J. S. Taylor, J. Halpenny, L. B. Piersal.

QUESTION 19. *Who are the Superannuated Preachers?*

ANS. A. B. College, William Wyatt, J. Foster, E. A. Davis, R. G. Gardiner, J. P. Grinstead, A. H. Triplet, A. R. Crislip, J. G. Bruce, J. H. Lennin, E. D. Elliott, J. C. Gill.

QUESTION 20. *Was the Character of each Preacher examined?*

ANS. Yes.

QUESTION 21. *Have any died?*

ANS. None.

QUESTION 22. *Have any been transferred, and to what Conferences?*

ANS. William B. Barnett, transferred to the Ohio Conference; George S. Easton, transferred to the Cincinnati Conference.

QUESTION 23. *Have any withdrawn?*

ANS. None.

QUESTION 24. *Have any been located at their own Request?*

ANS. E. L. Sanders.

QUESTION 25. *Have any been located?*

ANS. None.

QUESTION 26. *Have any been permitted to withdraw under Charges?*

ANS. None.

QUESTION 27. *Have any been expelled?*

ANS. None.

QUESTION 28. *Who are selected to be the Triers of Appeals?*

ANS. C. J. Howes, H. W. Bailey, F. Grider, J. D. Walsh, J. S. Marriott, George W. Barnett, J. S. Cox.

QUESTION 29. *What is the Statistical Report for this Conference this year?*

ANS. See Statistical Tables I, II, and III.

QUESTION 30. *What are the claims on the Conference Fund?*

ANS. \$3,925.

QUESTION 31. *What has been received on these Claims, and how has it been applied?*

ANS. See Stewards' Report.

QUESTION 32. *Where are the Preachers stationed?*

ANS. See Appointments.

QUESTION 33. *Where shall the next Conference be held?*

ANS. Wesley Chapel, Louisville.

## APPOINTMENTS.

### Ashland District—E. B. Hill, P. E.

(Post-office—Catlettsburg, Ky.)

Ashland.....	G. R. Frenger.	Paintsville.....	Jasper Fields.
Blaine.....	W. B. Snead.	Pikeville....	Supplied by G. H. Cannon.
Catlettsburg.....	G. W. Howes.	Prestonburg.....	J. R. Howes.
Coalton.....	A. M. Abbott.	Russell.....	D. P. Holt.
Flat Gap—		Salyersville.....	Cyrus Riffle.
To be supplied by M. M. Roundtree.		Shelby.....	J. S. Strugell.
Greenup.....	J. G. Dover.	J. R. Eads, President of the Ashland	
Lawrence.....	H. M. Gibbs.	Collegiate Institute, member of the	
Louisa.....	T. B. Stratton.	Ashland Quarterly Conference.	
Olive Hill.....	C. S. Markin.		

### Barboursville District—S. F. Kelley, P. E.

Barboursville.....	S. K. Ramey.	London.....	Daniel McDonald.
Barboursville Circuit.....	John Thomas.	McKey.....	Supplied by John Blain.
Booneville.....	W. C. Judd.	Pineville.....	J. H. Conrey.
Clay.....	Thomas McNamara.	Watt's Creek.....	To be supplied.
Campton.....	W. H. Crane.	West Liberty—	
Corbin.....	To be supplied.	Supplied by S. J. Adams.	
Harlan.....	Supplied by F. M. Fitzwater.	Whitely.....	To be supplied.
Jeffersonville—		Williamsburg.....	L. P. Hanks.
To be supplied (Rich. Bevin).			

**Covington District—Amon Boreing, P. E.**

(Post-office—Covington, Ky.)

Asbury.....	T. J. Anthony.	Harrison.....	H. J. Ramey.
Augusta.....	J. H. Herron.	Ludlow.....	W. G. Bradford.
Bellevue .....	S. G. Pollard.	Maysville.....	Thomas Hanford.
Concord.....	John College.	Mt. Olivet.....	G. W. Barnett.
Covington: Main Street.....	H. W. Bailey.	Newport.....	J. D. Walsh.
Shinkle Chapel.....	T. F. Garrett.	Sardis.....	G. M. Clark.
Union Church.....	C. M. Giffin.	Tolesboro.....	W. H. Childers.
Crittenden.....	H. C. Northcott.	Vanceburg .....	J. S. Marriott.
Dayton.....	C. H. Williamson.	West Covington.....	E. L. Shepard.
Fleming.....	V. T. Willis.	Daniel Stevenson, agent of the Confer-	
Foster.....	F. P. Fitzgerald.	ence Board of Education, member of	
Germantown.....	P. H. Ebright.	Augusta Quarterly Conference.	

**Greenville District—M. L. Centers, P. E.**

(Post-office—Paducah, Ky.)

Birmingham.....	M. G. McNeely.	Marion.....	Supplied by John Perryman.
Cave Spring.....	J. S. Miller.	Milburn.....	R. D. Lashbrook.
Dixon.....	Supplied by E. A. Davis.	No Creek.....	W. E. Cook.
Earlington.....	J. S. Cox.	Onton.....	G. P. Jeffries.
Greenville.....	C. S. Smith.	Owensboro.....	Supplied by ———
Hopkinsville...Supplied by N. C. Lamb.		Paducah & Mayfield...	J. K. Creighton

**Lexington District—G. N. Jolly, P. E.**

(Post-office—Middleburg, Ky.)

College Hill.....	Frederick Grider.	Mannsville.....	John Godby.
Columbia.....	J. G. Ragan.	Middleburg.....	B. F. Whiteman.
Cumberland City.....	A. B. Whitworth.	Mintonville—	
Harrodsburg.....	J. W. Edwards.	To be supplied by V. T. Willis.	
Highland.....	H. D. Burnett.	Nicholasville.....	J. S. Young.
Irvine.....	W. C. S. Ingram.	Somerset.....	J. M. Oliver.
Lexington.....	I. T. Walker.		

**Louisville District—J. S. Postal, P. E.**

(Post-office—Louisville, Ky.)

Bowling Green.....	D. F. Kerr,	Scottsville.....	S. W. Shelton*
And one to be supplied, B. L. Davis.		Shelbyville.....	F. E. Vance.
Caneyville—		Tompkinsville.....	J. L. Hawk.
Supplied by B. F. Singleton.		Union Star.....	W. R. Kendall.
East Louisville.....	T. P. Walter.	Victoria—	
Hardinsburg.....	C. W. Sutton.	Supplied by H. M. Robbins.	
Litchfield.....	W. H. Calvert.	Vine Grove.....	H. S. Wisner.
Louisville: Trinity.....	J. R. Shannon.	Woodsonville—	
Wesley.....	C. J. Howes.	Supplied by T. G. Cocks.	
Oldham.....	To be supplied.		

Geo. S. Easton, transferred to Cincinnati Conference.

W. B. Barnett, transferred to Ohio Conference.

## KENTUCKY ANNUAL CONFERENCE CALENDAR.

No. Session.	YEAR.	SEAT.	PRESIDENT.	SECRETARY.	No. Memb's Conf.
1	1821	Lexington.....	E. George.....	W. Adams.....	.....
2	1822	Lexington.....	E. George.....	W. Adams.....	.....
3	1823	Maysville.....	E. George.....	W. Adams.....	.....
4	1824	Shelbyville.....	R. R. Roberts.....	W. Adams.....	.....
5	1825	Russelville.....	R. R. Roberts.....	R. D. Neall.....	.....
6	1826	Louisville.....	J. Soule.....	W. Adams.....	.....
7	1827	Versailles.....	J. Soule.....	W. Adams.....	.....
8	1828	Shelbyville.....	J. Soule.....	W. Adams.....	.....
9	1829	Lexington.....	R. R. Roberts.....	W. Adams.....	.....
10	1830	Russelville.....	J. Soule.....	W. Adams.....	.....
11	1831	Louisville.....	M. Hedding.....	W. Adams.....	.....
12	1832	Harrodsburg.....	J. Emory.....	W. Adams.....	.....
13	1833	Greensburg.....	R. R. Roberts.....	W. Adams.....	.....
14	1834	Mt. Sterling.....	J. Soule.....	W. Adams.....	.....
15	1835	Shelbyville.....	J. O. Andrew.....	W. Phillips.....	.....
16	1836	Louisville.....	J. Soule.....	G. McNeeley.....	.....
17	1837	Frankfort.....	R. R. Roberts.....	G. McNeeley.....	.....
18	1838	Danville.....	B. Waugh.....	G. McNeeley.....	.....
19	1839	Russelville.....	J. Soule.....	T. N. Ralston.....	.....
20	1840	Bardstown.....	Thomas A. Morris.....	T. N. Ralston.....	.....
21	1841	Maysville.....	J. Stamper.....	T. N. Ralston.....	.....
22	1842	Lexington.....	B. Waugh.....	T. N. Ralston.....	.....
23	1843	Louisville.....	Thomas A. Morris.....	T. N. Ralston.....	.....
24	1844	Bowling Green.....	E. S. Janes.....	T. N. Ralston.....	.....
25	1845	Frankfort.....	J. Soule.....	T. N. Ralston.....	.....
26	1853	Covington.....	E. S. Janes.....	J. M. Gatch.....	13
27	1854	Germantown.....	Levi Scott.....	J. M. Gatch.....	16
28	1855	Maysville.....	Thomas A. Morris.....	J. M. Gatch.....	15
29	1856	Wesley Chapel, Ohio Conf..	E. R. Ames.....	T. F. Conrey.....	18
30	1857	Augusta.....	M. Simpson.....	T. F. Conrey.....	20
31	1858	Covington.....	Thomas A. Morris.....	T. F. Conrey.....	22
32	1859	Alexandria.....	Thomas A. Morris.....	T. F. Conrey.....	27
33	1860	Germantown.....	M. Simpson.....	T. F. Conrey.....	27
34	1861	Maysville.....	E. R. Ames.....	T. F. Conrey.....	29
35	1862	Asbury Chapel.....	Levi Scott.....	S. M. Merrill.....	16
36	1863	Covington.....	Thomas A. Morris.....	S. M. Merrill.....	.....
37	1864	Augusta.....	M. Simpson.....	G. W. Johnson.....	23
38	1865	Newport.....	Thomas A. Morris.....	G. W. Johnson.....	.....
39	1866	Covington.....	D. W. Clark.....	G. W. Johnson.....	.....
40	1867	Lexington.....	E. Thomson.....	G. W. Johnson.....	.....
41	1868	Newport.....	C. Kingsley.....	G. W. Johnson.....	.....
42	1869	Harrodsburg.....	Levi Scott.....	D. Stevenson.....	.....
43	1870	Maysville.....	E. Thomson.....	D. Stevenson.....	70
44	1871	Louisville.....	D. W. Clark.....	D. Stevenson.....	.....
45	1872	Covington.....	Levi Scott.....	Benjamin A. Stubbins.....	83
46	1873	Lexington.....	I. W. Wiley.....	Benjamin A. Stubbins.....	.....
47	1874	Covington.....	S. M. Merrill.....	Benjamin A. Stubbins.....	78
48	1875	Louisville.....	R. S. Foster.....	Duke Slavons.....	83
49	1876	Newport.....	I. W. Wiley.....	Duke Slavons.....	86
50	1877	Lexington.....	Thomas Bowman.....	J. W. Muse.....	85
51	1878	Covington.....	Jesse T. Peck.....	J. D. Walsh.....	86
52	1879	Somerset.....	Levi Scott.....	J. D. Walsh.....	81
53	1880	Danville.....	M. Simpson.....	J. D. Walsh.....	86
54	1880	Hardinsburg.....	E. O. Haven.....	Benjamin A. Stubbins.....	85
55	1881	Maysville.....	S. M. Merrill.....	Benjamin A. Stubbins.....	76
56	1882	Louisville.....	E. G. Andrews.....	C. J. Howes.....	67
57	1883	Barboursville.....	R. S. Foster.....	C. J. Howes.....	68
58	1884	Catlettsburg.....	J. M. Walden.....	J. D. Walsh.....	68
59	1885	Covington.....	W. L. Harris.....	J. D. Walsh.....	66
60	1886	Lexington.....	C. D. Foss.....	J. D. Walsh.....	66
61	1887	Greenup.....	E. G. Andrews.....	J. D. Walsh.....	75

## GENERAL STATISTICS, NO. I.

NAMES OF CHARGES.	MEMB' RSHIP				BAPT.		CHURCH PROPERTY.							
	Probationers....	Full Members ..	Local Presbyters.	Deaths.....	Children Bapt'd.	Adults Baptized.	Churches....	Probable Value..	Parsonages.....	Probable Value..	Paid for building and improving Churches and Parsonages.....	Paid on old indebtedness on Church property.....	Present Indebtedness on Ch. property.....	Current Expenses (renton, light, fuel, etc.).....
<b>ASHLAND DISTRICT.</b>														
Ashland .....	6	175	1	...	10	5	1	\$10,000	...	...	\$1,077 00	...	...	\$141 00
Blaine.....	43	237	7	...	...	14	5	2,000	...	...	...	...	...	...
Catlettsburg.....	9	93	1	1	...	3	1	4,000	...	...	...	\$301 00	...	100 00
Coalton.....	11	57	1	1	3	1	1	800	...	...	11 00	...	...	20 00
Flat Gap.....	86	137	4	1	36	4	2	2,200	...	...	612 00	...	...	15 00
Greenup.....	17	107	2	...	3	2	2	3,500	...	...	100 00	1,150 00	...	45 00
Lawrence.....	10	63	2	...	...	5	...	...	...	...	...	...	...	...
Louisa.....	53	120	3	1	9	6	2	1,900	2	\$500	26 00	...	\$80 00	50 00
Olive Hill.....	17	75	3	2	...	1	...	550	...	...	...	...	...	...
Paintsville.....	22	177	5	5	3	16	3	2,000	1	500	358 00	...	...	12 00
Pikeville.....	100	250	4	...	...	3	...	2,000	...	...	...	...	147 00	...
Prestonsburg.....	109	136	4	3	5	22	1	250	...	...	...	...	...	...
Russell.....	38	191	...	3	2	1	2	2,000	1	400	...	...	...	16 00
Salersville.....	83	281	2	1	5	19	3	1,400	...	...	20 00	...	80 00	30 00
Shelby.....	40	150	3	1	...	6	4	1,000	...	...	...	...	...	10 00
<b>Total .....</b>	<b>644</b>	<b>2249</b>	<b>42</b>	<b>19</b>	<b>41</b>	<b>145</b>	<b>33</b>	<b>33,600</b>	<b>4</b>	<b>1,400</b>	<b>2,204 00</b>	<b>1,451 00</b>	<b>307 00</b>	<b>439 00</b>
<b>BARBOURSVILLE DISTRICT.</b>														
Bangor.....	10	150	...	3	...	11	1	150	...	...	...	...	...	...
Barboursville.....	11	75	...	1	...	3	1	2,000	...	...	...	...	...	45 00
Barboursville Circuit .....	47	290	4	...	...	...	...	...	...	...	...	...	...	...
Booneville.....	200	300	...	6	15	70	1	2,000	...	...	...	...	96 00	30 00
Campton.....	50	300	4	1	16	24	2	1,000	...	...	450 00	...	100 00	...
Harlan.....	45	361	3	...	...	5	1	500	...	...	250 00	...	...	...
Irvine.....	38	126	1	...	45	28	4	2,000	...	...	...	...	...	...
Jeffersonville.....	22	217	2	3	1	4	1	150	...	...	...	...	...	...
London.....	80	410	9	7	2	8	4	1,200	...	...	...	...	...	8 00
McKee.....	144	196	4	2	6	9	4	800	...	...	...	...	...	...
Watts Creek.....	...	198	...	...	...	2	...	400	...	...	...	...	...	...
Williamsburg.....	42	166	7	1	...	9	2	3,000	...	...	2,200 00	...	320 00	...
<b>Total .....</b>	<b>689</b>	<b>2789</b>	<b>34</b>	<b>24</b>	<b>85</b>	<b>171</b>	<b>23</b>	<b>13,200</b>	...	...	<b>2,900 00</b>	...	<b>516 00</b>	<b>83 00</b>
<b>COVINGTON DISTRICT.</b>														
Asbury.....	30	94	...	3	1	11	4	4,700	1	300	...	92 00	...	47 00
Augusta.....	...	189	1	5	...	12	2	7,800	1	3,000	355 00	...	...	...
Bellevue.....	17	103	...	...	10	8	1	3,500	...	...	50 00	...	...	150 00
Concord.....	18	247	...	3	...	1	3	2,800	...	...	8 00	49 00	77 00	...
Covington, Main Street.....	8	162	2	1	8	4	1	5,000	...	...	...	...	...	170 00
" Shinkle Chapel.....	21	234	...	2	15	5	1	4,000	...	...	...	...	...	250 00
" Union Church.....	7	345	2	...	8	22	1	80,000	1	20,000	...	9,000 00	...	1,800 00
Crittenden.....	50	376	4	7	3	19	3	2,700	...	...	1,350 00	50 00	...	50 00
Dayton.....	7	207	2	1	6	...	1	4,000	...	...	50 00	...	...	150 00
Fleming.....	50	430	1	2	1	75	4	2,000	...	...	...	...	...	10 00
Foster.....	5	145	1	4	1	3	5	5,800	...	...	2,300 00	...	60 00	75 00
Germantown.....	18	379	1	2	...	9	5	8,000	1	1,000	50 00	...	...	50 00
Harrison.....	25	425	3	7	13	1	6	5,500	...	...	1,500 00	...	450 00	75 00
Ludlow.....	7	44	...	1	1	4	...	...	...	...	5 00	...	...	129 00
Maysville.....	8	231	1	5	9	8	1	10,000	1	3,000	900 00	...	...	...
Mt. Olivet.....	55	310	...	5	1	5	3	2,100	...	...	39 00	...	...	55 00
Newport.....	18	433	1	7	22	4	1	35,000	...	...	...	...	...	594 00
Sardis.....	61	344	...	4	7	26	2	3,000	...	...	100 00	...	...	55 00
Toesboro.....	33	492	1	5	7	42	7	5,200	1	700	460 00	179 00	125 00	115 00
Vanceburg.....	59	242	2	2	2	5	3	4,750	...	...	...	...	...	46 00
West Covington.....	7	90	...	...	24	2	1	4,000	...	...	200 00	...	...	100 00
<b>Total .....</b>	<b>504</b>	<b>5422</b>	<b>22</b>	<b>73</b>	<b>139</b>	<b>266</b>	<b>55</b>	<b>199,850</b>	<b>6</b>	<b>28,000</b>	<b>7,367 00</b>	<b>9,370 00</b>	<b>712 00</b>	<b>3,921 00</b>
<b>GREENVILLE DISTRICT.</b>														
Birmingham.....	8	64	...	...	13	3	...	1,200	...	...	60 00	10 00	...	...
Cave Spring.....	10	154	6	2	...	18	5	3,000	...	...	...	...	800 00	6 00
Earlington.....	12	161	1	2	16	1	4	3,000	...	...	...	...	...	15 00
Elmwood.....	...	195	1	2	5	5	3	2,000	1	250	11 00	...	4 00	7 00
Greenville.....	10	155	3	3	3	...	4	2,700	1	300	...	...	100 00	15 00
Hopkinsville.....	28	82	...	...	...	28	3	800	...	...	49 00	...	...	5 00
Marion.....	...	290	...	...	...	6	...	3,100	...	...	...	...	...	...
Milburn.....	8	189	...	6	2	...	4	3,500	1	350	350 00	...	...	6 00
No Creek.....	5	259	2	3	...	20	3	1,800	1	600	10 00	...	35 00	15 00

## GENERAL STATISTICS, NO. I.

SUNDAY-SCHOOLS.			BENEVOLENT COLLECTIONS.											MINISTERIAL SUPPORT.		Other Collections.....
Schools.....	Officers & Teachers.....	Scholars of all ages.....	FOR MISSIONS.			For Board Ch. ch Extension.....	For S. S. Union..	For Tract School.....	For Freedmen's Aid Society....	For Education...	For Am. Bible Society.....	For Woman's Foreign Missionary Society.....	For Woman's Home Missionary Society.....	For Pastor, Presiding Elder, and Bishops...	For Conference Claimants.....	
			From Churches..	From S. Schools.	Total.....											
1	20	180	\$15 00	\$8 00	\$23 00	\$9 00	\$1 00	\$1 00	\$2 00	\$1 00	\$5 00			\$1,002 00	\$1 00	
2	16	75	2 00		2 00									116 00		
1	12	83	3 00	16 00	19 00	1 00	1 50	1 00	70	70	2 50			478 00	2 00	
1	10	50	7 16	1 10	8 26	1 57	1 00	1 00	4 05	59	25			385 00	2 50	\$4 00
1	6	30	10 00		10 00	1 00		50	1 00	20	50	50		150 00	1 00	
3	16	100	30 00		30 00	4 00	2 30	2 30	2 50	14 00	3 30			370 00	2 00	
			2 00		2 00	25	20	10	15	10		10		39 00		
3	10	85	5 55		5 55	1 00			50	66		30		335 00	1 00	
1	6	45	2 09	91	3 00	1 00				90				195 00	1 00	
1	10	90	3 30	1 50	4 80		60	50		80	60			265 00		70
			2 17		2 17	10	10	10	10	10	10	10		49 00	25	
3	21	85	1 00		1 00									155 00		
3	15	150	1 00	65	1 65	1 00	50	15	50	1 50				269 00	65	
2	15	109	5 00	1 00	6 00	1 00			1 00			\$1 00		282 00	2 00	
2	7	60	3 00		3 00			25						129 00		
24	164	1142	92 27	29 16	121 43	20 92	7 20	6 90	12 50	20 55	12 25	2 00		4,219 00	14 10	4 00
			50		50	50								134 00		
1	12	125	3 00		3 00									436 00	50	
3	22	156	2 25		2 25											
4	50	175	8 00		8 00									211 00	1 00	
			3 00		3 00									328 00	1 00	
2	12	150	4 00		4 00									85 00	1 00	
			9 00		9 00	2 00	20	10	20	25	2 00	50		146 00		
5	30	150	12 75		12 75	3 00	1 00	1 00	1 00	2 00	1 00	1 00		189 00	2 00	
			3 00		3 00									90 00		
2	17	110	20 00		20 00	2 00	25			2 00					2 00	
17	143	866	65 50		65 50	7 50	1 45	1 10	1 20	4 25	3 00	1 50		1,619 00	7 50	
2	17	80		5 00	5 00					5 41				324 00		
2	15	100	6 00	7 50	13 50									517 00		
1	24	240	11 00	33 00	44 00	7 00	2 00	2 00	4 00	12 00	1 00	4 36		1,054 00	6 00	
4	29	200	15 00		15 00	11 00		2 60	3 40					272 00		
1	15	149	37 62		37 62	10 75			2 00	3 59				1,050 00	5 00	
1	22	224	66 00	60 00	126 00	12 00	1 00	1 00	10 00	15 00		84 19		1,035 00	25 00	25 00
1	45	484	546 00	351 00	897 00	139 00	11 00	14 00	130 00	54 07	50 00	208 73		3,925 00	128 00	250 00
6	36	200	8 00		8 00	6 00	50	50	3 00	1 00	1 00	1 00		590 00	7 00	
1	23	260	9 25	14 00	23 25	2 25			2 00	12 50		88 00		1,077 00	3 00	
4	24	120	12 00		12 00	6 00			3 00		50			343 00	9 00	
2	27	146	19 00	5 00	24 00				6 00	10 00		5 00		437 00	10 00	10 00
4	29	165	22 18	82	23 00	2 00	1 00	1 00	2 00	4 00				661 00	3 00	
6	53	286	11 50	1 50	13 00	5 00	50	25	1 50	4 00	50	25	25	433 00	3 75	
1	14	90	8 30	3 00	11 30	5 00				2 00				460 00		
1	17	99	10 00	28 00	38 00	2 00			1 00	1 00	5 00			990 00		
3	21	128	12 00	4 00	16 00	2 00			2 00	1 00		50		580 00	20 00	
1	42	387	107 32	126 68	234 00	74 00	2 00	3 00	35 35	28 52		125 00		1,665 00	27 00	120 00
2	20	140	28 00	10 00	38 00	1 00	1 00	1 00	1 00	18 00	1 00	1 00	\$1 00	777 00	1 00	
5	21	225	17 00	46	17 46	6 00		75	2 75	50	35			705 00	9 00	
4	36	200	21 00	11 00	32 00	10 00	1 00	1 00	5 00	16 67	2 00	22 00		530 00	12 00	1 22
1	17	150		20 00	20 00	5 00				2 30				725 00	5 00	
53	547	4173	967 17	680 96	1,648 13	306 00	20 75	26 35	214 00	191 56	61 35	540 03	1 25	18,150 00	291 75	406 22
2	9	60	5 00		5 00									97 00		
4	30	104	15 20		15 20	50	50	30	50	80	2 20	1 55		143 00		
3	15	120	3 65		3 65									256 00		
2	10	95	4 00		4 00									468 00	2 00	
2	14	100	7 00		7 00									171 00		
			8 50		8 50									62 00		
3	19	130	40 00		40 00	1 00	1 00	1 00	1 00					436 00	1 00	
4	60	265	30 00		30 00	2 00	1 00		1 25	1 00	1 00	1 00		474 00	3 00	

NAMES OF CHARGES.	MEMB' RSHIP.				BAPT.		CHURCH PROPERTY.							
	Probationers...	Full Members...	Local Preachers...	Deaths...	Children Bapt'd.	Adults Baptized.	Churches...	Probable Value.	Parsonages...	Probable Value.	Paid for build. & improv. Chur. and Parsonages	Paid on old indebtedness on Ch. Property..	Present indebtedness on Church Property.....	Current Expenses [lexicon, light, fuel, etc.].....
Owensboro.....	23	105	2	6	1	3	4	\$1,200	...	...	...	...	...	\$15 00
Paducah and Mayfield.....	53	221	...	1	1	27	5	3,300	1	\$250	\$95 00	...	...	...
Total.....	155	1,875	15	25	28	115	44	25,600	5	1,750	575 00	\$10 00	\$939 00	84 00
<b>LEXINGTON DISTRICT.</b>														
College Hill.....	12	354	2	2	...	1	4	8,000	1	800	200 00	175 00	...	40 00
Columbia.....	15	133	1	1	...	...	3	700	...	...	...	...	...	...
Cumberland City.....	10	400	1	6	1	11	5	1,200	...	...	...	...	...	...
Harrodsburg.....	1	69	1	3	...	1	1	900	...	...	...	...	...	...
Highland.....	20	175	4	3	9	4	...	...	...	...	...	...	...	...
Lexington.....	7	300	1	8	9	4	1	25,000	1	7,000	150 00	...	...	650 00
Mannsville.....	16	129	1	...	5	6	1	500	...	...	121 00	...	...	4 00
Middleburg.....	9	136	1	3	1	3	3	2,900	1	800	700 00	...	...	...
Mintonville.....	27	382	3	2	6	36	5	3,500	1	500	25 00	...	...	18 00
Nicholasville.....	51	278	2	3	9	23	6	13,200	...	...	...	...	...	60 00
Somerset.....	73	401	3	11	6	5	4	4,000	1	1,000	16 00	...	200 00	36 00
Total.....	241	2,757	20	42	47	94	33	59,900	5	10,100	1,212 00	175 00	200 00	808 00
<b>LOUISVILLE DISTRICT.</b>														
Bowling Green.....	21	414	3	8	...	44	3	2,000	...	...	325 00	...	...	20 00
Caneyville.....	18	216	2	1	5	6	4	800	...	...	265 00	...	...	2 00
Hardinsburg.....	20	330	2	2	13	4	4	5,000	1	850	220 00	...	...	70 00
Leitchfield.....	68	392	4	2	33	33	4	1,675	...	...	...	...	...	...
Louisville, Trinity.....	6	322	2	5	8	9	1	40,000	1	8,000	300 00	...	700 00	800 00
" Louisville, Wesley.....	30	200	...	...	6	...	1	17,500	...	...	10,000 00	...	...	300 00
Oldham.....	8	116	...	...	8	...	2	600	1	200	...	...	...	...
Scottsville.....	...	377	2	3	1	16	4	2,250	1	850	28 00	...	...	10 00
Shelbyville.....	10	72	...	...	...	1	1	1,500	...	...	...	...	...	75 00
Tompkinsville.....	35	266	1	3	1	8	3	1,200	1	300	50 00	...	...	...
Union Star.....	32	180	1	2	3	23	1	500	...	...	...	...	...	...
Vine Grove.....	...	354	...	...	...	...	6	1,000	...	...	...	...	...	...
Woodsonville.....	44	146	2	2	5	29	...	...	...	...	...	...	...	...
Total.....	292	3,385	19	32	83	173	34	74,025	5	10,200	10,188 00	...	700 00	1,177 00

## RECAPITULATION

DISTRICTS.	MEMBERSHIP.				BAPT.		CHURCH PROPERTY.							
	Probationers...	Full Members...	Local Preachers...	Deaths...	Children Bapt'd.	Adults Bapt'd.	Churches...	Probable Value.	Parsonages...	Probable Value.	Paid for Build. & Improv. Chur. and Parsonages	Paid on old indebtedness on Ch. Property.....	Present indebtedness on Church Property.....	Current Expenses [lexicon, light, fuel, etc.].....
Ashland.....	644	2249	42	19	41	145	33	\$33,600	4	\$1,400	\$2,204 00	\$1,451 00	\$307 00	\$439 00
Barboursville.....	689	2789	34	24	85	171	23	13,200	...	...	2,900 00	...	516 00	83 00
Covington.....	504	5422	22	73	139	266	55	199,850	6	28,000	7,367 00	9,370 00	712 00	3,921 00
Greenville.....	155	1875	15	25	28	115	44	25,600	5	1,750	575 00	10 00	939 00	84 00
Lexington.....	241	2757	20	42	47	94	33	59,900	5	10,100	1,212 00	175 00	200 00	808 00
Louisville.....	292	3385	19	32	83	173	34	74,025	5	10,200	10,188 00	...	700 00	1,177 00
Totals.....	2525	18477	152	215	423	964	222	406,175	25	51,450	24,446 00	11,006 00	3,374 00	6,512 00

SUNDAY-SCHOOLS.			BENEVOLENT COLLECTIONS.											MINISTERIAL SUPPORT.		Other Collections.....
Schools.....	Officers & Teachers.....	Scholars of all ages.....	FOR MISSIONS.			For Board Ch'ch Extension.....	For S. S. Union.	For Tract Society.....	For Freedmen's Aid Society....	For Education..	For Am'can Bible Society.....	For Woman's Foreign Missionary Society.....	For Woman's Home Missionary Society....	For Pastors, Presiding Elders, and Bishops....	For Conference Claimants.....	
			From Churches..	From S. Schools.	Total.....											
1	7	55	\$15 00	.....	\$15 00	\$1 50	\$0 50	\$0 50	\$0 75	\$1 00	\$0 25	\$0 25	.....	\$208 00	.....	.....
3	20	150	20 00	.....	20 00	.....	.....	.....	.....	.....	.....	.....	.....	223 00	.....	.....
24	184	1079	148 35	.....	148 35	5 00	\$3 00	\$1 80	\$3 50	2 80	\$3 45	\$2 80	.....	2,538 00	\$6 00	.....
4	24	160	16 00	.....	16 00	5 00	.....	.....	2 00	2 00	.....	.....	\$5 00	423 00	.....	.....
1	4	30	.....	.....	.....	.....	.....	.....	.....	.....	.....	.....	.....	30 00	.....	.....
3	17	100	5 00	.....	5 00	2 00	.....	.....	2 00	.....	.....	.....	.....	.....	1 00	.....
1	7	37	4 00	.....	4 00	2 00	.....	.....	1 00	.....	.....	.....	.....	62 00	.....	.....
1	9	61	3 50	50	4 00	.....	.....	.....	.....	.....	.....	.....	.....	70 00	.....	.....
1	22	175	265 00	\$125 00	390 00	50 00	15 00	15 00	30 00	61 25	30 00	180 40	.....	2,205 00	140 00	\$175 00
2	12	120	2 00	.....	2 00	50	.....	.....	.....	.....	.....	50	.....	52 00	50	.....
3	15	105	5 00	.....	5 00	1 00	.....	.....	1 00	.....	.....	.....	.....	343 00	.....	.....
5	41	298	9 60	6 40	16 00	.....	.....	.....	.....	.....	.....	.....	.....	222 00	1 70	.....
3	18	41	10 00	.....	10 00	1 00	.....	.....	1 00	.....	.....	.....	.....	339 00	3 00	.....
4	28	275	20 00	.....	20 00	1 00	1 00	50	1 00	1 00	.....	.....	.....	596 00	3 00	.....
28	197	1402	340 10	131 90	472 00	62 50	16 00	15 50	38 00	64 25	30 00	180 90	5 00	4,342 00	164 21	175 00
4	20	200	21 00	.....	21 00	.....	.....	.....	1 00	.....	.....	.....	.....	332 00	1 00	.....
2	9	70	3 00	.....	3 00	25	.....	.....	.....	25	.....	.....	.....	202 00	50	.....
7	42	350	25 00	5 00	30 00	2 00	1 30	1 30	2 00	.....	3 05	.....	.....	429 00	5 00	.....
6	23	160	5 50	.....	5 50	.....	.....	.....	.....	.....	.....	.....	.....	224 00	5 50	.....
1	15	102	203 00	97 00	300 00	30 00	5 00	5 00	30 00	9 56	5 00	.....	.....	2,620 00	130 00	20 00
1	14	150	.....	25 00	25 00	2 00	2 00	2 00	2 65	4 00	5 00	.....	75 00	701 00	1 50	1 50
5	32	289	.....	.....	.....	.....	.....	.....	.....	.....	.....	.....	.....	74 00	.....	.....
2	6	60	15 00	.....	15 00	.....	.....	.....	.....	.....	.....	.....	.....	306 00	.....	.....
1	12	75	11 00	9 00	20 00	3 00	1 00	1 00	2 00	1 00	2 00	.....	.....	297 00	3 00	.....
2	10	90	3 00	.....	3 00	50	.....	.....	.....	50	.....	.....	.....	195 00	.....	.....
4	19	120	6 60	.....	6 60	.....	.....	.....	.....	.....	.....	.....	.....	59 00	.....	.....
.....	.....	.....	.....	.....	.....	.....	.....	.....	.....	.....	.....	.....	.....	.....	.....	.....
.....	.....	.....	6 15	.....	6 15	25	.....	.....	25	25	25	.....	.....	328 00	.....	.....
35	202	1666	299 25	136 00	435 25	38 00	9 30	9 30	37 90	15 56	15 30	.....	75 00	5,757 00	141 91	21 50

## BY DISTRICTS.

S. SCHOOLS.			BENEVOLENT COLLECTIONS.											MINIST'L SUP'T.		Other Collections...
Schools.....	Officers & Tchr's	Scholars of all ages.....	FOR MISSIONS.			For Board Ch'ch Extension.....	For S. S. Union.	For Tract Society	For Freedmen's Aid Society....	For Education..	For Am'can Bible Society.....	For Woman's Foreign Missionary Society....	For Woman's Home Missionary Society....	For Pastors, Presiding Elders, and Bishops....	For Conference Claimants.....	
			From Churches..	From S. Schools.	Total.....											
24	164	1142	\$92 27	\$29 16	\$121 43	\$20 92	\$7 20	\$6 90	\$12 50	\$20 55	\$12 25	\$2 00	.....	\$4,219 00	\$14 10	\$4 00
17	143	866	65 50	.....	65 50	7 50	1 45	1 10	1 20	4 25	3 00	1 50	.....	1,619 00	7 50	.....
53	547	4173	967 17	680 96	1648 13	306 00	20 75	26 35	214 00	191 56	61 35	540 03	\$1 25	18,150 00	291 75	406 22
24	184	1079	148 35	.....	148 35	5 00	3 00	1 80	3 50	2 80	3 45	2 80	.....	2,538 00	6 00	.....
28	197	1402	340 10	131 90	472 00	62 50	16 00	15 50	38 00	64 25	30 00	180 90	5 00	4,342 00	164 21	175 00
35	202	1666	299 25	136 00	435 25	38 00	9 30	9 30	37 90	15 56	15 30	.....	75 00	5,757 00	141 91	21 50
181	1437	10328	1912 64	978 02	2890 66	439 92	57 70	60 95	307 10	298 97	125 35	727 23	81 25	36,625 00	625 47	606 72

A. BOREING, CONFERENCE TREASURER.

T. F. GARRETT, STATISTICAL SECRETARY.



# STATISTICS, NO. II.

28

KENTUCKY ANNUAL CONFERENCE.

		MINISTERIAL SUPPORT.								
NAME OF CHARGE.	NAME OF PASTOR.	PASTORS.			PRESIDING ELDERS.		BISHOPS.		CON. CLAIMANTS.	
		Claims, including House Rental Value of Parsonages.	Receipts, including House Rental Value of Parsonages.	Deficiencies..	Apportioned.	Paid.....	Apportioned.	Paid.....	Apportioned.	Paid.....
ASHLAND DISTRICT.										
Pikeville .....	C. W. Johnson.....	\$150 00	\$150 00	.....	\$34 00	\$25 00	\$1 00	\$0 25	.....	\$0 25
Catlettsburg.....	Geo. W. Howes.....	600 00	465 00	\$155 00	45 00	32 00	.....	1 00	.....	2 00
Russell .....	Jasper Fields.....	360 00	233 00	127 00	34 00	34 00	2 00	2 00	.....	65
Olive Hill.....	Jno. A. College.....	300 00	158 00	142 00	38 00	36 00	.....	1 00	.....	1 00
Lawrence.....	H. M. Gibbs.....	150 00	23 00	127 00	30 00	16 00	1 00	.....	.....	.....
Shelby Circuit.....	J. L. Sturgell.....	150 00	97 00	53 00	32 00	20 00	1 00	.....	.....	.....
Paintsville.....	John G. Dover.....	351 00	231 00	119 00	40 00	34 00	.....	.....	\$2 00	70
Prestonburg.....	J. R. Howes.....	230 00	100 00	130 00	34 00	15 00	1 00	.....	.....	.....
Coalton.....	D. P. Holt.....	410 00	345 00	65 00	38 00	38 00	2 00	2 00	.....	2 50
Flat Gap.....	Geo. H. Cannon.....	155 00	113 00	42 00	36 00	36 00	1 50	1 50	.....	1 00
Ashland.....	John R. Eads.....	950 00	950 00	.....	50 00	50 00	.....	2 00	.....	1 00
Greenup.....	G. R. Frenger.....	420 00	332 00	88 00	36 00	36 00	2 00	2 00	.....	2 00
Salversville .....	Cyrus Riffle.....	400 00	241 00	159 00	40 00	40 00	2 00	1 00	.....	2 00
Louisa.....	T. B. Stratton.....	363 00	297 00	66 00	40 00	38 00	.....	20	.....	1 00
Blaine.....	W. B. Snead.....	380 00	96 00	284 00	36 00	21 00	.....	.....	.....	.....
	Total.....	5369 00	3831 00	1537 00	563 00	471 00	13 50	12 95	2 00	14 10
BARBOURSVILLE DISTRICT.										
McKee.....	John Thomas.....	300 00	75 00	275 00	30 00	15 00	.....	.....	.....	.....
Booneville.....	W. C. Judd.....	300 00	160 00	140 00	50 00	50 00	2 00	1 00	1 00	1 00
Irvine.....	Thos. McNamara.....	450 00	69 00	381 00	40 00	16 00	2 00	1 00	2 00	1 00
London.....	J. Halpenny.....	600 00	65 00	435 00	50 00	23 00	1 00	1 00	2 00	2 00
Bangor.....	S. B. Adams.....	300 00	109 00	191 00	30 00	25 00	2 00	50	.....	.....
Barboursville.....	L. P. Hanks.....	.....	.....	.....	36 00	36 00	1 00	.....	1 00	50

Williamsburg.....	C. Pendergrass.....	200 00	161 00	39 00	50 00	23 00	2 00	.....	2 00	1 00
Campton.....	S. K. Ramey.....	400 00	300 00	100 00	40 00	23 00	1 00	1 00	1 00	1 00
Harlan.....	W. M. Fitzwater.....	500 00	247 00	253 00	60 00	39 00	2 00	50	2 00	.....
Jeffersonville.....	W. C. S. Ingram.....	275 00	116 00	159 00	30 00	30 00	.....	.....	.....	.....
Total.....		3325 00	1302 00	2273 00	416 00	280 00	13 00	5 00	11 00	7 50
COVINGTON DISTRICT.										
Union.....	C. M. Giffin.....	3500 00	3500 00	.....	380 00	380 00	40 00	40 00	.....	128 00
West Covington.....	C. H. Williamson.....	700 00	700 00	.....	25 00	25 00	.....	.....	5 00	5 00
Vanceburg.....	W. F. Maltbie.....	525 00	470 00	55 00	55 00	55 00	6 00	5 00	25 00	12 00
Tollesboro.....	J. S. Marriott.....	750 00	642 00	108 00	65 00	60 00	6 00	4 00	.....	.....
Ludlow.....	W. G. Bradford.....	450 00	435 00	15 00	25 00	25 00	2 00	.....	6 00	.....
Sardis.....	Theo. F. Garrett.....	800 00	711 00	89 00	72 00	65 00	5 00	1 00	18 00	1 00
Concord.....	A. M. Abbott.....	350 00	232 00	118 00	40 00	38 00	2 00	2 00	14 00	13 00
Mt. Olivet.....	P. H. Ebright.....	550 00	512 00	38 00	65 00	65 00	6 00	3 00	33 00	20 00
Fleming.....	V. T. Willis.....	400 00	310 00	90 00	30 00	30 00	3 00	3 00	9 00	9 00
Bellevue.....	S. G. Pollard.....	1000 00	1000 00	.....	50 00	50 00	4 00	3 00	14 00	6 00
Grace, Newport.....	J. D. Walsh.....	1500 00	1500 00	.....	150 00	150 00	15 00	15 00	27 00	27 00
Harrison Circuit.....	H. J. Ramey.....	550 00	378 00	172 00	56 00	54 00	5 00	2 00	18 00	3 75
Maysville.....	T. Hanford.....	925 00	925 00	.....	60 00	60 00	6 00	6 00	.....	5 00
Main Street, Covington.....	Geo. S. Easton.....	1000 00	1000 00	.....	50 00	50 00	.....	.....	.....	5 00
Germantown.....	E. L. Shepard.....	750 00	600 00	150 00	60 00	60 00	6 00	1 00	.....	3 00
Crittenden.....	H. C. Northcott.....	630 00	538 00	92 00	50 00	50 00	4 00	2 60	.....	7 00
Foster.....	F. P. Fitzgerald.....	450 00	388 00	62 00	46 00	46 00	3 00	.....	.....	10 00
Shinkle Chapel.....	A. Boreing.....	900 00	950 00	.....	80 00	80 00	5 00	5 00	25 00	25 00
Dayton.....	Geo. M. Clarke.....	900 00	1025 00	.....	50 00	50 00	4 00	2 00	18 00	3 00
Augusta.....	J. H. Herron.....	554 00	517 00	37 00	53 00	53 00	.....	.....	.....	.....
Asbury.....	T. J. Anthony.....	.....	375 00	.....	50 00	48 00	.....	.....	.....	.....
Total.....		17184 00	16708 00	1026 00	1512 00	1494 00	132 00	94 60	208 00	291 75
GREENVILLE DISTRICT.										
Owensboro.....	Jos. S. Miller.....	375 00	185 00	190 00	32 00	21 00	1 00	1 00	1 00	1 00
Paducah and Mayfield.....	J. K. Creighton.....	600 00	175 00	425 00	42 00	38 00	.....	.....	.....	.....
Birmingham.....	G. W. Latham.....	150 00	81 00	69 00	20 00	16 00	1 00	.....	1 00	.....
Hopkinsville.....	N. C. Lamb.....	250 00	52 00	198 00	20 00	10 00	.....	.....	.....	.....
Earlton.....	John S. Cox.....	530 00	216 00	314 00	40 00	40 00	3 00	.....	7 00	.....

		MINISTERIAL SUPPORT.								
NAME OF CHARGE.	NAME OF PASTOR.	PASTORS.			PRESIDING ELDERS.		BISHOPS.		CONF. CLAIMANTS.	
		Claims, including House Rent, or Rental Value of Parsonages..	Receipts, including House Rent, or Rental Value of Parsonages..	Deficiencies..	Apportioned.	Paid .....	Apportioned.	Paid .....	Apportioned.	Paid .....
No Creek.....	W. E. Cook.....	\$575 00	\$436 00	\$139 00	\$40 00	\$34 00	\$4 00	\$4 00	\$3 00	\$3 00
Cave Spring.....	C. S. Smith.....	305 00	111 00	189 00	40 00	56 00	2 00	30	2 00	50
Milburn.....	R. D. Lashbrook.....	500 00	386 00	114 00	50 00	50 00	2 00	1 00	2 00	1 00
Elmwood.....	G. R. Geffreys.....	425 00	232 00	193 00	32 00	32 00	3 00	50	2 00	50
Total.....		3,710 00	1,873 00	1,831 00	316 00	297 00	16 00	6 80	18 00	6 00
LEXINGTON DISTRICT.										
Mannsville.....	J. G. Reagan.....	125 00	75 00	50 00	20 00	17 00	2 00	.....	2 00	50
Middleburg.....	J. M. Oliver.....	500 00	302 00	198 00	40 00	40 00	.....	1 00	.....	.....
Mintonville.....	B. F. Whiteman.....	498 00	223 00	275 00	40 00	26 00	.....	2 00	.....	1 71
Harrodsburg.....	J. Wesley Edwards.....	100 00	41 00	59 00	20 00	20 00	4 00	1 00	4 00	.....
Highland.....	H. D. Burnett.....	450 00	50 00	400 00	20 00	20 00	.....	1 00	.....	.....
Somerset.....	W. H. Childers.....	700 00	550 00	150 00	44 00	44 00	.....	2 00	8 00	4 00
College Hill.....	J. S. Taylor.....	400 00	375 00	25 00	48 00	42 00	8 00	6 00	8 00	8 00
Columbia.....	Levi Shepherd.....	224 00	100 00	214 00	20 00	20 00	4 00	.....	4 00	.....
Cumberland City.....	R. F. Mills.....	300 00	66 00	234 00	20 00	20 00	5 00	.....	3 00	1 00
Nicholasville.....	F. Grider.....	500 00	295 00	205 00	48 00	.....	.....	4 50	.....	3 00
Lexington.....	Ira T. Walker.....	2,000 00	2,000 00	.....	180 00	180 00	25 00	25 00	150 00	140 00
	J. G. Bruce's family.....	.....	.....	.....	.....	.....	.....	.....	.....	6 00
Total.....		5,797 00	3,987 00	1,810 00	500 00	429 00	48 00	42 50	179 00	164 21
LOUISVILLE DISTRICT.										
Bowling Green.....	D. F. Kerr.....	450 00	290 00	160 00	50 00	42 00	1 00	1 00	1 00	1 00
Hardinsburg.....	Geo. W. Barnett.....	500 00	380 00	120 00	52 00	46 00	4 00	3 00	.....	5 00
Oldham.....	H. S. Wisner.....	250 00	55 00	195 00	24 00	18 50	3 00	.....	5 00	.....
Woodsville.....	C. W. Sutton.....	303 00	303 00	.....	30 00	25 00	.....	.....	.....	.....
Union Star.....	Wm. R. Kendall.....	110 00	35 00	75 00	24 00	24 00	3 00	1 50	.....	.....

Tompkinsville.....	J. L. Hawk.....	360 00	179 00	181 00	40 00	35 00	.....	.....	.....	.....
Litchfield.....	W. H. Calvert.....	12 00	12 00	.....	40 00	35 00	.....	.....	.....	.....
Shelbyville.. ..	F. E. Vance.....	260 00	260 00	.....	32 00	32 00	5 00	5 00	3 00	3 00
Caneyville.....	M. G. McNeely.....	200 00	175 00	25 00	36 00	27 00	3 00	1 00	2 00	50
Scottsville.....	S. W. Shelton.....	400 00	268 00	132 00	40 00	37 00	.....	.....	.....	.....
Trinity... ..	J. R. Shannon.....	2,400 00	2,400 00	.....	190 00	190 00	.....	25 00	.....	130 16
Wesley Chapel.....	H. W. Bailey.....	1,000 00	1,000 00	.....	45 00	32 00	12 00	2 00	30 00	2 25
Total.....		6,245 00	5,357 00	888 00	603 00	543 50	31 00	38 50	41 00	141 91

## RECAPITULATION.

Ashland District.....	\$5,369 00	\$3,811 00	\$1,557 00	\$563 00	\$471 00	\$13 50	\$12 95	\$2 00	\$14 10
Barboursville District.....	3,325 00	1,302 00	2,273 00	416 00	280 00	13 00	5 00	11 00	7 50
Covington District.....	17,184 00	16,708 00	1,026 00	1,512 00	1,494 00	132 00	94 60	208 00	291 75
Greenville District.....	3,710 00	1,873 00	1,837 00	316 00	297 00	16 00	6 80	18 00	6 00
Lexington District.....	5,797 00	3,987 00	1,810 00	500 00	429 00	48 00	42 50	179 00	164 21
Louisville District.....	6,245 00	5,357 00	888 00	603 00	543 50	31 00	38 50	41 00	141 91
Chartered Fund.....	.....	.....	.....	.....	.....	.....	.....	.....	30 00
Book Concern Dividend.....	.....	.....	.....	.....	.....	.....	.....	.....	119 00
Conference Trustees.....	.....	.....	.....	.....	.....	.....	.....	.....	30 18
Total.....	41,630 00	33,038 00	9,391 00	3,910 00	3,514 50	253 50	200 35	459 00	804 65

C. M. GIFFIN, CHAIRMAN BOARD STEWARDS.

T. F. GARRETT, STATISTICAL SECRETARY.

## STATISTICS, NO. III.

NAMES OF CHARGES.	SUNDAY-SCHOOLS.													
	No. Sunday-schools.	Officers and Teachers.	Scholars of all ages.	Scholars 15 years old and over.	Scholars under 15 except Infant Class.	Number of Scholars in Infant Class.	Average Attendance of Teachers & Scholars.	Library Books.	Total expenses of Schools this year.	S. S. Advocates taken.	S. S. Classmates taken.	S. S. Journals taken.	Officers & Teachers Ch. Members or Probats. Means or Probats.	No. Conversions in S. School this year.
<b>ASHLAND DISTRICT.</b>														
Ashland.....	1	20	180	60	50	70	100	100	.....	.....	.....	.....	20	22
Blaine.....	2	16	75	40	35	56	100	.....	\$6 00	.....	.....	.....	16	31
Catlettsburg.....	1	12	97	53	30	14	58	.....	40 00	75	.....	11	12	.....
Coalton.....	1	10	50	20	12	18	40	36	14 00	.....	.....	.....	17	6
Flat Gap.....	1	6	30	10	10	10	20	12	7 00	.....	.....	.....	5	15
Greenup.....	3	16	100	.....	.....	80	.....	.....	26 00	40	40	6	15	.....
Lawrence.....	2	16	80	40	25	15	75	100	.....	12	12	7	16	65
Louisa.....	2	11	85	25	60	20	55	40	25 00	.....	.....	10	11	10
Olive Hill.....	1	6	45	25	14	6	30	.....	.....	.....	.....	.....	5	15
Paintsville.....	1	10	90	50	10	30	60	.....	25 00	.....	.....	8	10	60
Pikeville.....	3	21	150	40	70	40	100	.....	.....	.....	.....	.....	21	75
Prestonsburg.....	3	21	85	28	30	27	70	.....	10 00	.....	.....	4	15	.....
Russell.....	3	15	150	80	50	20	112	123	23 00	70	30	2	15	54
Salversville.....	2	15	109	50	29	30	75	.....	40 00	.....	.....	8	15	60
Shelby.....	2	7	60	75	30	15	30	.....	4 00	.....	.....	2	5	20
<b>Total.....</b>	<b>28</b>	<b>202</b>	<b>1386</b>	<b>596</b>	<b>455</b>	<b>315</b>	<b>861</b>	<b>511</b>	<b>\$220 00</b>	<b>197</b>	<b>82</b>	<b>66</b>	<b>198</b>	<b>423</b>
<b>BARBOURSVILLE DISTRICT.</b>														
Bangor.....	1	3	35	.....	.....	10	.....	.....	.....	.....	.....	.....	3	2
Barboursville.....	1	12	125	75	30	20	85	.....	30 00	35	35	5	12	75
Barboursville Circuit.....	3	22	156	51	90	15	125	.....	.....	.....	.....	.....	20	80
Booneville.....	4	50	135	.....	.....	.....	.....	.....	.....	.....	.....	.....	.....	.....
Campton.....	.....	.....	.....	.....	.....	.....	.....	.....	.....	.....	.....	.....	.....	.....
Harlan.....	1	3	25	7	15	3	18	.....	.....	.....	.....	.....	3	12
Irvine.....	2	12	75	30	33	12	50	.....	.....	.....	.....	.....	12	50
Jeffersonville.....	.....	.....	.....	.....	.....	.....	.....	.....	.....	.....	.....	.....	.....	.....
London.....	5	30	150	75	45	30	110	.....	6 00	11	.....	4	24	80
McKee.....	.....	.....	.....	.....	.....	.....	.....	.....	.....	.....	.....	.....	.....	.....
Watts Creek.....	.....	.....	.....	.....	.....	.....	.....	.....	.....	.....	.....	.....	.....	.....
Williamsburg.....	2	17	110	42	46	22	.....	.....	.....	25	25	10	.....	.....
<b>Total.....</b>	<b>19</b>	<b>149</b>	<b>811</b>	<b>280</b>	<b>269</b>	<b>112</b>	<b>388</b>	.....	<b>\$36 00</b>	<b>71</b>	<b>70</b>	<b>19</b>	<b>74</b>	<b>297</b>
<b>COVINGTON DISTRICT.</b>														
Asbury.....	2	17	80	50	30	23	60	.....	15 00	24	50	12	17	.....
Augusta.....	2	15	100	30	70	.....	80	.....	43 00	.....	.....	.....	12	.....
Bellevue.....	1	24	240	32	98	110	155	253	117 00	75	75	15	24	40
Concord.....	4	29	200	125	25	50	166	48	32 00	15	15	10	23	45
Covington : Main Street.....	1	15	149	30	35	84	89	350	64 00	.....	.....	12	12	30
Shinkle Chapel.....	1	22	244	80	90	74	175	240	125 00	100	.....	33	22	.....
Union Church.....	1	45	484	.....	.....	175	332	1000	1,050 00	.....	.....	12	41	67
Crittenden.....	6	36	200	80	70	50	150	200	26 00	20	20	5	32	75
Dayton.....	1	23	260	150	50	60	190	325	150 00	.....	.....	25	23	75
Fleming.....	4	24	120	80	20	20	100	50	8 00	.....	.....	.....	20	100
Foster.....	2	27	146	60	47	39	117	.....	45 00	12	12	12	23	50
Germantown.....	4	29	165	87	38	40	133	90	35 00	110	110	7	23	36
Harrison.....	6	53	286	185	63	38	228	165	22 00	18	18	32	45	112
Ludlow.....	1	14	90	40	40	10	75	150	.....	.....	.....	.....	.....	.....
Maysville.....	1	17	99	.....	.....	24	80	150	110 00	50	50	19	17	.....
Mt. Olivet.....	3	21	128	57	48	23	110	300	19 00	3	.....	11	21	65
Newport.....	1	42	387	137	150	100	305	784	406 00	.....	.....	.....	42	125
Sardis.....	2	20	140	90	30	20	76	160	30 00	.....	.....	12	20	120
Tolesboro.....	5	21	225	90	70	65	176	.....	37 00	16	16	23	21	135
Vanceburg.....	4	36	200	68	80	52	160	337	46 00	60	60	17	33	36
West Covington.....	1	17	150	65	50	35	100	325	50 00	.....	75	14	17	35
<b>Total.....</b>	<b>53</b>	<b>547</b>	<b>4093</b>	<b>1536</b>	<b>1104</b>	<b>1092</b>	<b>3057</b>	<b>4027</b>	<b>\$2430 00</b>	<b>503</b>	<b>501</b>	<b>261</b>	<b>488</b>	<b>1146</b>
<b>GREENVILLE DISTRICT.</b>														
Birmingham.....	2	9	60	15	45	.....	45	.....	7 00	.....	.....	.....	25	.....
Cave Spring.....	4	30	104	35	60	9	60	42	.....	.....	.....	.....	30	9

## SUNDAY-SCHOOLS.

NAMES OF CHARGES.	No. of Sunday-schools.	Officers and Teachers.	Scholars of all ages.	Scholars 15 years old and over.	Scholars under 15 except Infant Class.	Number of Scholars in Infant Class.	Average Attendance of Teachers & Scholars.	Library Books.	Total Expenses of Schools this year.	S. S. Advocates taken.	S. S. Classmates taken.	S. S. Journals taken.	Officers & Teachers Ch. Members or Probats.	Scholars who are Ch. Members or Probats.	No. Conversions in S. School this year.
Earlington.....	3	15	120	40	70	10	90	90	\$22 00	75	20	6	14	40	.....
Elmwood.....	2	10	95	30	50	15	70	275	5 00	.....	.....	.....	5	25	.....
Greenville.....	2	14	100	66	34	.....	80	.....	3 00	.....	.....	.....	14	50	.....
Hopkinsville.....	.....	.....	.....	.....	.....	.....	.....	.....	.....	.....	.....	.....	.....	.....	.....
Marion.....	3	13	140	95	30	15	125	50	45 00	25	25	17	13	125	.....
Milburn.....	3	19	130	.....	35	100	100	.....	15 00	40	23	20	10	25	.....
No Creek.....	4	60	265	150	85	30	170	.....	15 00	20	20	1	60	225	.....
Owensboro.....	1	7	55	25	20	10	35	.....	9 00	15	15	.....	5	15	.....
Paducah and Mayfield.....	3	20	150	.....	.....	.....	.....	.....	.....	.....	.....	.....	20	76	8
Total.....	27	197	1219	456	394	124	775	557	\$121 00	175	103	44	171	615	8
<b>LEXINGTON DISTRICT.</b>															
College Hill.....	4	24	160	.....	35	140	.....	.....	45 00	20	.....	25	24	70	2
Columbia.....	1	4	30	.....	.....	24	.....	.....	.....	.....	.....	.....	.....	.....	.....
Cumberland City.....	3	17	100	80	20	70	.....	.....	.....	.....	.....	.....	.....	.....	.....
Harrodsburg.....	1	7	37	.....	37	.....	.....	.....	.....	.....	.....	.....	17	90	.....
Highland.....	1	9	61	.....	37	.....	.....	.....	.....	.....	.....	.....	9	25	.....
Lexington.....	1	22	175	40	65	70	120	468	225 00	150	150	25	22	60	5
Mannsville.....	2	12	120	45	50	25	90	.....	12 00	.....	.....	4	12	75	3
Middleburg.....	3	15	105	30	40	35	75	.....	14 00	.....	.....	12	20	17	2
Mentonville.....	5	41	298	174	63	61	220	.....	35 00	.....	.....	22	41	205	.....
Nicholasville.....	3	18	41	29	12	40	.....	.....	13 00	4	4	.....	35	17	3
Somerset.....	4	28	275	175	54	46	178	300	15 00	54	54	50	22	79	.....
Total.....	28	197	1402	573	284	292	961	838	\$359 00	228	208	138	202	638	15
<b>LOUISVILLE DISTRICT.</b>															
Bowling Green.....	4	20	200	90	110	.....	140	300	10 00	.....	.....	12	15	120	.....
Caneyville.....	2	9	70	40	24	6	40	.....	6 00	.....	.....	6	7	20	2
Hardinsburg.....	7	42	350	100	140	110	260	230	40 00	30	30	10	42	170	8
Litchfield.....	6	23	160	92	51	17	180	150	6 00	.....	.....	.....	23	110	.....
Louisville: Trinity.....	1	15	102	52	15	35	65	400	85 00	100	100	15	15	45	5
Wesley Chapel.....	1	14	150	52	64	34	90	.....	99 00	75	75	14	14	35	7
Oldham.....	5	32	289	216	41	32	232	.....	11 00	.....	.....	18	17	98	.....
Scottsville.....	2	6	60	.....	.....	.....	60	.....	.....	.....	.....	.....	6	60	7
Shelbyville.....	1	12	75	24	35	16	48	25	30 00	20	20	8	12	25	3
Tompkinsville.....	2	10	90	60	30	.....	.....	.....	6 00	.....	.....	.....	.....	.....	.....
Union Star.....	4	19	120	80	30	10	80	.....	10 00	.....	.....	.....	18	.....	.....
Vine Grove.....	2	8	50	30	20	.....	25	.....	.....	.....	.....	.....	.....	.....	.....
Woodsonville.....	.....	.....	.....	.....	.....	.....	.....	.....	.....	.....	.....	.....	.....	.....	.....
Total.....	37	210	1716	836	560	260	1160	1165	\$303 00	225	225	83	169	673	32

## RECAPITULATION.

## SUNDAY-SCHOOLS.

DISTRICTS.	No. of Sunday-schools.	Officers and Teachers.	Scholars of all ages.	Scholars 15 years old and over.	Scholars under 15 except Infant Class.	Number of Scholars in Infant Class.	Average attendance of Teachers & Scholars.	Library Books.	Total Expenses of Schools this year.	S. S. Advocates taken.	S. S. Classmates taken.	S. S. Journals taken.	Officers & Teachers Ch. Members or Probats.	Scholars who are Ch. Members or Probats.	No. of Conversions....
Ashland.....	28	202	1386	596	456	315	861	511	\$220 00	197	82	66	198	423	39
Barboursville.....	19	149	811	280	259	112	388	.....	36 00	71	70	19	74	297	5
Covington.....	53	547	4093	1536	1104	1092	3057	4027	2430 00	503	501	261	488	1146	129
Greenville.....	27	197	1219	456	394	124	775	557	121 00	175	103	44	171	615	8
Lexington.....	28	197	1402	573	284	292	961	838	359 00	228	208	138	202	638	15
Louisville.....	27	210	1716	836	560	260	1160	1165	303 00	225	225	83	169	673	32
Grand total.....	192	1502	10627	3977	3056	2185	7202	7098	\$3469 00	1399	1189	611	1302	2792	228

T. F. GARRETT, STATISTICAL SECRETARY.

# Reports.

## FINANCIAL SECRETARIES' REPORT.

We have received.....\$5,020 76  
 Vouchers..... 1,168 68  
 Cash..... 3,852 08

### We have paid—

To Cranston & Stowe, for Missions.....\$2,860 41  
 " " " " Sunday-schools..... 51 90  
 " " " " Tracts..... 55 40  
 " " " " Freedmen's Aid..... 301 60  
 To A. Shinkle, for Church Extension..... 328 92  
 To J. D. Hearne, for Education..... 126 39  
 To George S. Savage, for American Bible Society..... 73 30  
 To Mrs. C. B. Savage, for Woman's Foreign Missions..... 18 91  
 To A. Shinkle, for General Conference Expenses..... 29 00  
 Deposited in First National Bank, Covington, Ky., for Home  
 Missions..... 6 25

All receipts and vouchers are deposited in the Conference trunk.

Respectfully, A. BOREING,  
 H. W. BAILEY.

## ANNUAL REPORT

Of the Preachers' Relief Association, Kentucky Conference,  
 Methodist Episcopal Church, October 1, 1887.

Stocks and bonds on hand at last report.....\$11,131 48

### Received during the year as follows:

From Rev. C. J. Howes, Secretary, at sundry times...\$808 93  
 From Rev. S. G. Pollard..... 5 00  
 From Rev. Ford..... 5 00  
 Interest by Treasurer..... 32 90  
 Dividends and interest on stocks and bonds... 592 00  
 Premium on Queen City National Bank stock sold.. 90 00  
 Donation by Treasurer..... 274 59—1,808 42

Total assets.....\$12,939 90

### To be accounted for as follows:

7 per cent bonds on town of Falmouth.....\$4,000 00  
 6 per cent bonds on Highland Cemetery..... 200 00  
 7 per cent bonds on Champion Ice Company..... 2,500 00  
 6 per cent bonds on Paducah..... 2,000 00  
 6 per cent bonds on Marion County, Ill..... 3,500 00  
 Paid since last Conference to Mrs. Bristow..... 10 00  
 Paid since last Conference to J. G. Bruce..... 25 00  
 Paid premium on bonds purchased..... 80 00  
 Paid accrued interest on bonds when purchased... 22 50  
 Dividend to be paid at Conference..... 602 40—12,939 90

Assets, October 1, 1887.

Falmouth bonds.....	\$4,000 00
Highland Cemetery bonds.....	200 00
Champion Ice Company bonds.....	2,500 00
City of Paducah bonds.....	2,000 00
Marion County (Ill.) bonds.....	3,500 00
	<hr/>
	\$12,200 00

Respectfully,

A. SHINKLE, *Treasurer.*

REPORT OF THE BOARD OF TRUSTEES.

GREENUP, KY., October 1, 1887.

THE Board of Trustees of the Kentucky Conference, Methodist Episcopal Church, met in regular session at the above place and time. The members present were: J. G. Bruce, J. R. Eads, J. D. Walsh, D. Stevenson, and S. G. Pollard.

J. D. Walsh, the Treasurer, reported the funds of the Board as follows:

One note on H. C. Northcott and others.....	\$503 00
One note on Bruce, Linney & Sears.....	100 00
Cash received for note on Perry & Linney.....	34 72

Total.....\$637 72

Received of H. C. Northcott, interest on note, \$30.18, and paid the same to Board of Stewards.

No further business, the Board adjourned.

J. G. BRUCE, *President,*  
S. G. POLLARD, *Secretary.*

Members for 1888.

J. G. BRUCE, *President.*  
S. G. POLLARD, *Secretary.*  
J. D. WALSH, *Treasurer.*

D. STEVENSON,  
J. R. EADS,  
J. S. TAYLOR.

REPORT OF BOARD OF EDUCATION.

THE Board of Education of the Kentucky Conference met in Augusta, June 4, 1887. There were present at the meeting, J. G. Bruce, J. D. Walsh, J. R. Eads, D. Stevenson, G. W. Moneyhon, and S. G. Pollard.

Miss Ruth Ellis, Higginsport, O.; Ninna May Asbury, Germantown, Ky.; and Nannie D. Gault, Washington, Ky., were granted diplomas conferring the degree of Bachelor of Letters.

D. Stevenson, D. D., reported to the Board, stating that the enrollment of students the past year had been greater than that of either of the two past years, and the general condition of the school had been good. He then offered his resignation as principal of Augusta Collegiate Institute. A Committee was appointed to draft a series of resolutions upon his retirement, which subsequently reported as follows:

WHEREAS, The Rev. D. Stevenson, D. D., has tendered his resignation as President of Augusta Collegiate Institute; and

WHEREAS, He has held the position of President of this Institute for five consecutive years under this Board, maintaining a school of high grade; and

WHEREAS, The funds of the Board have been much increased by his personal labors on this behalf; therefore,

*Resolved*, 1. That in accepting the resignation of Dr. Stevenson, we desire to record an expression of our appreciation of his arduous labors, both in maintaining a school of high grade for the Kentucky Conference, and awakening an increased interest among our people in our educational work in Kentucky.



*Resolved*, 2. That we hereby express, as from year to year we have before recorded, our satisfaction at the painstaking thoroughness of the instruction given by Dr. Stevenson and his assistants.

J. D. Walsh, J. D. Hearne, and S. G. Pollard were appointed a Committee, with full power to act for the Board with regard to the Presidency of the Institute.

A subsequent meeting of the Board was held in Greenup, Ky., October 1, 1887, at which the Treasurer, J. D. Hearne, submitted his report. (See Report.)

A motion prevailed, appointing D. Stevenson, D. D., Educational Agent for the Board, allowing him twenty-five per cent on the first thousand dollars collected, twenty per cent on the second, fifteen per cent on the third, and ten per cent on all thereafter.

J. D. Walsh and J. H. Tinsley were recommended for election to the Fifth Class.

J. G. Bruce stated he had appointed L. W. Owens principal of Ayers Academy, which action the Board approved.

It was further moved that D. Stevenson be authorized to bid for the right of redemption of the school property at Barboursville, known as Union College, with the view of purchasing said property for the Board, he not giving more than one hundred dollars for said right of redemption.

The following was also adopted:

*Resolved*, That in the event the right of redemption of Union College, at Barboursville, is bid off to Dr. Stevenson, as the agent of the Board, the Treasurer, J. D. Hearne be, and he is hereby, instructed to sell the bank stock belonging to the Board, and apply the proceeds of the same towards the purchase of said property.

*Resolved*, That in the event of the purchase by the Board of said Union College, whatever arrangements or plans for conducting the school therein for the present year, be approved, or continued to the close of the school year.

No further business, the Board adjourned.

J. G. BRUCE, *President*.

S. G. POLLARD, *Secretary*.

#### Members for 1888.

First Class—D. STEVENSON, H. K. MILWARD.

Second Class—J. G. BRUCE, G. W. MONEYHON.

Third Class—J. R. EADS, B. P. TEVIS.

Fourth Class—S. G. POLLARD, J. D. HEARNE.

Fifth Class—J. D. WALSH, J. H. TINSLEY.

### REPORT OF THE TREASURER OF THE BOARD OF EDUCATION.

#### Kentucky Conference Board of Education,

*In account with J. D. HEARNE, Treasurer.*

#### CREDITS.

1886, Oct. 2.—By balance as per report this date.....	\$32 47
“ 8.—By cash from D. Stevenson, various collections.....	13 88
“ 14.—By cash from A. Boreing, Conference Secretary.....	71 84
“ 28.—By cash from same.....	1 50
1887, June 28.—By cash from A. Boreing, Shinkle Chapel collection..	10 00

Amount on hand at this date, September 27, 1887.....\$129 69

J. D. HEARNE, *Treasurer*.

I hold for the Board nine shares Covington City National Bank stock, and two shares First National Bank (of Covington) stock.

J. D. HEARNE, *Treasurer*.

# STANDING COMMITTEES.

## REPORT OF COMMITTEE ON EDUCATION.

YOUR Committee on Education would submit the following report:

The subject of education is one of vast moment. It is not only, as the great statesman Burke has so wisely said, "the cheap defense of nations," but the primary condition of national development. The school must be built as well as the Church. It becomes the duty of each citizen to champion the cause which has to do with the culture and elevation of society. Different nations in the past periods of the world's history have had their ideals of civilization and manhood. With some the cultivation of the physical nature was considered supreme, and under such instruction the nations made better fighters than men. Some of them chose the intellectual as their ideal, and lost sight of the moral and physical. They made intellectual giants, but moral pigmies. Christianity proposes to draw out and cultivate the faculties and powers of the whole man.

Jesus Christ is the teacher of men, and we should value the fact that our educational institutions are under the direction of pure Christian minds. These schools should be multiplied in our country, and especially in our Church.

The real need of better educational schools in our Conference is manifest to all. We can not expect permanence in our work without the light of superior Christian schools. Educated men under God were the founders of our glorious Methodism, and the Church has always been a devoted patron of higher education. While we have, and do receive, men to our ministry who have not the highest culture, it is well understood that our standard is high.

We do not speak for the common schools of Kentucky, which so much require immediate attention, but we do earnestly urge that this Conference realize the fact that it is under a serious responsibility to provide education for the people who come to our communion and to our ministry.

The Augusta College property having been surrendered, we now have but *one* institution of learning under the supervision of our Conference Board of Education, and that is AYERS ACADEMY, which does not meet the demands of our Church in the State, although it had a fair attendance of students during the past scholastic year, and has a reasonable outlook for the future. It should receive a liberal patronage from the people where it is located.

The theological seminaries of our Church are in a flourishing condition. Boston, Drew, Evanston, and DePauw were never more popular than now. No young man should be satisfied with his preparation for the Christian ministry without adding to his academic or college course the finish of one of these valuable schools.

Your Committee would submit the following resolution:

*Resolved*, That we will preach on the subject of education, and make a special effort to increase the Educational Fund of the Conference.

We would also submit the two resolutions adopted last year:

1. "That each presiding elder be requested to call an educational meeting in his district within the first six months of the coming Conference year, or else to give special attention to the subject of education at the first District Conference of his district."

2. "That at the next session of this Conference the first night of the session be devoted to the subject of education, under the management of the Board of Education of this Conference, and for the benefit of the Educational Fund."

Further, we would recommend the appointment of Rev. J. R. Eads as president of Ashland Collegiate Institute.

Respectfully submitted.

I. T. WALKER, *Chairman.*  
D. STEVENSON, *Secretary.*

### REPORT OF COMMITTEE ON MISSIONS.

YOUR Committee on Missions beg leave to submit the following report:  
We have distributed the amounts to be raised by this Conference for benevolence and other purposes to the districts on the following basis:

Ashland District .....	8 per cent.
Barboursville District.....	6 per cent.
Covington District.....	35 per cent.
Greenville District .....	6 per cent.
Lexington District.....	24 per cent.
Louisville District.....	21 per cent.

We have made the following distribution of the missionary appropriation to this Conference:

ASHLAND DISTRICT .....	\$250 00	Covington, Main Street.....	\$50 00
Blaine.....	50 00	Crittenden.....	100 00
Catlettsburg .....	80 00	Fleming.....	120 00
Coalton .....	40 00	Foster.....	80 00
Greenup ... ..	80 00	Ludlow .....	50 00
Flat Gap.....	40 00	West Covington .....	100 00
Lawrence.....	40 00		
Louisa .....	40 00	Total .....	\$600 00
Olive Hill.....	40 00		
Salyersville.....	50 00	GREENVILLE DISTRICT.....	\$275 00
Shelby .....	50 00	Birmingham.....	50 00
Prestonburg .....	40 00	Cave Spring .....	45 00
Pikeville .....	40 00	Earlington .....	80 09
Paintsville.....	30 00	Onton .....	40 00
		Greenville.....	50 00
Total .....	\$870 00	Hopkinsville .....	45 00
		Owensboro .....	25 00
BARBOURSVILLE DISTRICT.....	\$225 00	Paducah and Mayfield.. ..	200 00
Barboursville Circuit.....	60 00	No Creek.....	25 00
West Liberty .....	50 00		
Campton .....	50 00	Total .....	\$835 00
Corbin .....	50 00		
McKee .....	40 00	LEXINGTON DISTRICT.....	\$250 00
Jefferson .....	50 00	Columbia .....	90 00
Harlan .....	50 00	Cumberland City.....	80 00
Pineville .....	60 00	Harrodsburg.....	80 00
Watts Creek.....	50 00	Highland.....	80 00
Clay .....	60 00	Mintonville .....	90 00
Williamsburg.....	60 00	Mannsville .....	80 00
Whitley .....	50 00	Somerset .....	50 00
		Irvine.....	50 00
Total.....	\$855 00		
		Total .....	\$850 00
COVINGTON DISTRICT.			
Asbury .....	\$50 00	LOUISVILLE DISTRICT.....	\$275 00
Bellevue.....	50 00	Bowling Green.....	65 00
		Shelbyville .....	100 00

Union Star.....	\$20 00	Tompkinsville.....	\$70 00
Woodsonville.....	60 00	Vine Grove.....	50 00
Caneyville.....	50 00	East Louisville.....	200 00
Leitchfield .....	60 00		
Scottsville .....	40 00	Total.....	\$990 00
Grand total.....			\$5,000 00

C. J. HOWES, *Chairman*.

J. S. POSTAL, *Secretary*.

E. G. ANDREWS.

I concur in the above appropriation.

### REPORT OF COMMITTEE ON TEMPERANCE.

THE Committee on Temperance submit the following report:

We regard the traffic in intoxicants as the greatest evil of this age, damaging to man in the extreme in all the relations of life—in his physical person, in his mental, social, and moral life.

But, as being more especially in our line, we desire to emphasize the fact that it is the one powerful and uncompromising enemy of the home and the Church. We believe that Satan would rather yield his grip upon every other form of wickedness combined than to give up the liquor-traffic. And we need not be surprised that the first real genuine effort at its suppression—namely, legal prohibition—arouses all pandemonium, and causes the powers of darkness to marshal their forces under the black banner, with the motto, "War to the knife, and the knife to the hilt." Let us not be deceived. "To resist such a foe successfully will require our mightiest efforts."

We feel that we can not do better than to reaffirm our convictions expressed in the very carefully prepared platform of principles adopted by this Conference last year, namely:

"I. Believing that the constitutional prohibition of the liquor-traffic is the real and only goal that Christians ought to aim at, and that will suffice to wipe out this awful stain on the face of our nation, we would, therefore, urge the preachers of the Conference to keep this always before the people.

"II. We affirm our belief that tax laws or license, as a means of legislation against the liquor-traffic, is productive of no good results, but rather a source of great evil, because it stamps with the sanction and approval of the State this wicked traffic.

"III. Believing that the temperance cause will be greatly promoted by the dissemination of scientific knowledge respecting the deleterious effects of alcohol upon the human system, we respectfully urge the Legislature to pass a law requiring that instruction on that subject be given in the public schools of the State."

"IV. That whenever genuine prohibition of the liquor-traffic can be secured to any extent by local option laws, without involving us in the support of license or taxation, we will accept such laws as a step toward the goal we seek, and co-operate in securing and enforcing such laws.

"V. And finally we obligate ourselves, as a Conference, that, 'in the spirit of that wisdom and charity which the Gospel enjoins, we will urge our people to stand *religiously* with us on this platform of Christian independence in aggressive warfare upon the nefarious liquor-traffic.'"

### REPORT OF COMMITTEE ON SUNDAY-SCHOOLS AND TRACTS.

THE Sabbath-school is the Christian wonder of the modern world. It is impressing the rising generation and bringing it under the transforming light of God's Word as no other instrumentality is doing. Its past achievements only faintly reveal its future potentiality. The simple facts of its work in our own midst demonstrate that it deserves universal en-

couragement and support. The Sabbath-schools of the Kentucky Conference poured \$958.25 into the treasury of missions in the last year, which is three-fifths of the amount paid by the Church for the same purpose.

The membership of our Sabbath-schools is 9,910, over one-half that of our Church in Kentucky. The number of conversions in the last year was 580. But many children in Kentucky need to be turned from the desecration of God's Holy Day to the benediction of the Sabbath-schools.

We recommend a larger attendance of parents and adults, that there may be more reserve force for teachers, and that the schools may enjoy the cheering presence of the heads of families.

The efficiency of tracts will last as long as the printed page is a vehicle of the truth to the heart of man. We suggest increased activity in this department, and that our preachers apply to the Tract Society for a return in tracts of one-third the joint collection of the Sunday-school Union and the Tract Society.

W. H. CHILDERS, *Chairman*.

W. G. BRADFORD, *Secretary*.

#### REPORT OF COMMITTEE ON FREEDMEN'S AID SOCIETY.

THE Committee appointed in behalf of the Freedmen's Aid Society, after due consideration of the subject, reaffirm, in the name of the Conference, our indorsement of, and heartily pledge ourselves to work in harmony with, the policy of the Parent Society; and, as members of the Kentucky Conference, will put forth every reasonable effort to secure in full the amount required of us for the ensuing year.

Respectfully submitted.

H. J. RAMEY, *Chairman*.

B. F. WHITEMAN, *Secretary*.

#### REPORT OF COMMITTEE ON AMERICAN BIBLE SOCIETY.

WE recognize the fact that the work of the American Bible Society is a most important one. Especially are we interested in the work of this Society within the bounds of our own Conference. It is with regret that we learn of a decrease of more than thirty thousand dollars from the receipts of last year; therefore,

*Resolved*, That we, the members of the Kentucky Conference, will urge the claims of this Society in its work of spreading the Holy Scriptures throughout the land.

C. H. WILLIAMSON, *Chairman*.

JOHN THOMAS,

J. M. OLIVER,

J. A. COLLEDGE,

C. W. SUTTON.

#### REPORT OF COMMITTEE ON BOOKS AND PERIODICALS.

THERE is power in the press. There is power for good in the literature of our Church. We therefore highly approve the *Western Christian Advocate* as an organ of our Church, and we urge its more general circulation among our people. We also recognize in the *New York Christian Advocate* an able member of the *Advocate* family, and recommend its circulation among our preachers and people. We also recognize in the *Methodist Advocate*, published at Chattanooga, Tenn., a true and able exponent of our cause in the South, and recommend it to our people. Would also insist upon a wider circulation of our books, and that all our Sunday-schools be furnished with our own literature. We also recommend the circulation of our missionary literature among our people.

Respectfully submitted.

F. GRIDER, *Chairman*.

### REPORT OF COMMITTEE ON SABBATH OBSERVANCE.

BELIEVING the Sabbath to be a day of rest and devotion, and set apart by the Almighty for his holy worship, and that our prosperity as a nation depends on our strict observance of his commands, we therefore urge our people to keep holy the Sabbath-day, refraining from all unnecessary secular employment, and keep strictly to the old paths of our fathers in Methodism.

We also view with fear and serious apprehension the tendency to indulge in Sunday excursions and secular newspaper publications, and not only strongly condemn all such, but denounce them as wicked and contrary to the teaching of the Scripture.

JOHN G. DOVER, *Chairman.*

### REPORT OF COMMITTEE ON THE STATE OF THE CHURCH.

YOUR Committee on the State of the Church beg leave to submit that the statements of the condition and needs of our Methodism in the bounds of our Conference were fully set forth in the elaborate reports of the presiding elders, while the desires of the Conference for entrance on new fields, and for larger missionary appropriations, were expressed in adopted resolutions. Therefore we deem a further report from your Committee unnecessary.

CHAS. M. GIFFIN, *Chairman.*

### REPORT OF COMMITTEE ON DISTRICT CONFERENCE RECORDS.

WE, your Committee appointed to examine the District Conference Records, have much pleasure in reporting that all the districts have proper books of record. Each one is neatly kept, giving entire satisfaction.

Respectfully submitted.

JOHN G. DOVER, *Chairman.*

### REPORT OF COMMITTEE TO AUDIT ACCOUNTS.

WE, your Committee to Audit Accounts, would submit the following report:

We have examined the accounts of the presiding elders and Secretaries, and find them correct.

J. M. OLIVER,  
J. H. HERRON.

### REPORT OF COMMITTEE ON GENERAL CONFERENCE EXPENSES.

YOUR Committee on Raising the Deficiency of General Conference Expenses submit the following:

We request A. Boreing to notify each presiding elder of the charges in his district which have not raised the amounts assessed them, and that the presiding elders take immediate steps to raise said amounts and send the same to A. Shinkle.

A. SHINKLE,  
J. R. EADS,  
A. BOREING.

### THE WOMAN'S FOREIGN MISSIONARY SOCIETY.

THIS Society has a few flourishing auxiliaries within the bounds of the Kentucky Conference, where we should have a score or more. These faithful societies have made during several years a most noble record, and

brought into the treasury the past year more money than during any previous year of their history. We give praise to God, and enter upon another year with renewed energy and earnest hopes of awakened interest in places hitherto seemingly indifferent.

Let every one that reads these lines glance into lands of darkness, and realize, if possible, the debasement and woe of seven hundred millions of women and girls, two thousand millions of whom live and die every century, and three of whom cling to the skirts of every Christian woman in this land, crying out: "I thirst, give me the water of life; I hunger, give me the bread of life intrusted to *you* for *me*!" Then hear the Master's last command: "Go ye into all the world, and preach the gospel to *every creature*."

A postal of inquiry will be promptly and gratefully answered, giving desired information, and documents necessary for organizing auxiliaries, bands, etc.

CLEORA B. SAVAGE, Covington, Ky.,

*Kentucky Conference Secretary W. F. M. S.*

---

## RESOLUTIONS.

---

### Touching Missionary Work.

*Resolved*, That the preacher in charge of Harrison Circuit and the presiding elder of the Covington District be, and hereby are, directed to inquire into the advisability and practicability of entering Carlisle and Cynthiana; and

*Resolved*, 2. That in each district the several presiding elders and pastors be, and hereby are, directed to consider the practicability of entering towns not hitherto occupied by us.

(Signed,)

C. J. HOWES,  
H. C. NORTHCOTT,  
THOMAS HANFORD,  
J. D. WALSH,

S. G. POLLARD,  
C. N. GIFFIN,  
I. T. WALKER.

---

*Resolved*, That Bishop Andrews be, and hereby is, requested to ask the General Missionary Committee at its next meeting to grant an increase of at least \$2,000 to Kentucky Conference.

And 2. That the same request of this Conference be sent to J. M. Trimble, member of Missionary Committee for this district.

J. D. WALSH  
C. J. HOWES.

---

John G. Bruce.

*Resolved*, That we, the members of the Kentucky Conference, hereby record an expression of our great pleasure in having with us at this session the Rev. J. G. Bruce, whose fifty-three years in the effective ranks have purchased honorable rest, and we hope to see him at our sessions for many years to come.

J. D. WALSH,  
J. W. ZIMMERMAN,  
T. F. GARRETT.

## REPORT OF COMMITTEE ON RESOLUTIONS.

IN view of the excellency and importance of the work being done and contemplated by the W. H. M. S.,

*Resolved*, That we encourage the organization of auxiliary societies wherever practicable.

*Resolved*, That we express our thanks to the authorities of railroads and of other public conveyances for reduced rates of travel.

*Resolved*, That we gratefully appreciate the cordial hospitality of the citizens of Greenup and vicinity, who have so generously entertained the Conference.

*Resolved*, That we extend our thanks to Bishop E. G. Andrews, D. D., LL. D., for the impartial, faithful, and courteous manner in which he has conducted the business of the Conference.

*Resolved*, That our thanks be extended to the secretaries and treasurer of the Conference for the patience and fidelity with which they have performed their work.

GEO. W. BARNETT,  
T. F. GARRETT.

## MINUTES

OF THE

## LAY ELECTORAL CONFERENCE.

THE LAY ELECTORAL CONFERENCE of the Kentucky Conference of the Methodist Episcopal Church held its session at Greenup, Ky., September 30, 1887.

## TEMPORARY ORGANIZATION.

Amos Shinkle, Chairman, and B. F. Graziani, Secretary.

The Chairman appointed the following brethren as the Committee on Credentials: W. T. Atkinson, J. M. See, and H. S. Wisner, who retired, and upon their return made the following report:

We find the following persons entitled to act in this Conference from their respective Churches, namely:

W. T. Atkinson, Paintsville, Ky.  
Thomas H. Caney, Germantown, Ky.  
Joseph Story, Fleming, Ky.  
E. S. Hollan, Harrison, Ky.  
James L. Sturgill, Shelby, Ky.  
Bartley Harrison, Concord, Ky.  
J. E. Burgess, Prestonburg, Ky.  
M. N. Hambleton, Catlettsburg, Ky.  
George H. Cannon, Flat Gap, Ky.  
B. F. Graziani, Main St., Covington, Ky.  
J. M. See, Shinkle Ch'pl, Covington, Ky.  
Charles Smith, Russell, Ky.  
Joseph Peck, Louisa, Ky.

H. D. Burnett, Highland, Ky.  
W. H. Ongby, Trinity, Louisville, Ky.  
W. R. Kendall, Union Star, Ky.  
Alfred Harrison, Vanceburg, Ky.  
H. S. Wisner.  
P. C. Newell, Wintonville.  
J. P. Turner, Nicholasville, Ky.  
B. P. Tevis, Shelbyville, Ky.  
J. K. Stone, Grace, Newport, Ky.  
Amos Shinkle, Union, Covington, Ky.  
Dr. J. Ayers, College Hill.  
Rev. J. W. Edwards, Harrodsburg, Ky.

(Signed,)

W. T. ATKINSON, } Committee  
J. M. SEE, } on  
H. S. WISNER, } Credentials.



On motion, the report of the Committee was adopted, and Committee discharged.

On motion, the temporary officers were made the permanent ones.

The Conference then proceeded to the election of two lay delegates to the General Conference, to be held in New York, May, 1888.

The Chairman appointed the following brethren as tellers: J. Ayers and B. P. Tevis, and the vote being taken, resulted as follows:

Amos Shinkle.....	20	M. N. Hambleton.....	1
B. P. Tevis.....	1	J. K. Stone.....	1

The secretary thereupon declared Amos Shinkle as first delegate to the General Conference.

On motion, the election of Amos Shinkle was made unanimous.

The Conference then proceeded to the election of the second delegate, which, on the eighth ballot being spread, resulted as follows:

M. N. Hambleton.....	13	W. H. Ongby.....	1
B. P. Tevis.....	8	J. K. Stone.....	1
J. E. Burgess.....	1		

The Chairman thereupon declared M. N. Hambleton as second delegate to the General Conference.

The Conference then proceeded to the election of two alternates, which resulted as follows:

*First Alternate*—B. P. Tevis.

*Second Alternate*—W. T. Atkinson.

The following resolution was, on motion, adopted:

*Resolved*, That it is the sense of the Lay Electoral Conference of the Methodist Episcopal Church that we instruct our delegates to the General Conference to use every endeavor to have enacted, at the coming session of that body, a law permitting a fair representation of the laity at the Annual Conferences of our Church, and that the laity be represented by delegates who shall have power to vote and speak on all questions in such Conferences.

The Chairman appointed B. P. Tevis a Committee to inform the Methodist Episcopal Conference that this body was ready to adjourn; who returned and reported that the Conference would receive this body at 4 o'clock, P. M., and thereupon Amos Shinkle and H. S. Wisner were appointed as spokesmen for this body at the joint session.

On motion, the congregation and trustees of the Methodist Episcopal Church (South) at Greenup, Ky., were thanked for their generosity in permitting us to use their church.

On motion, adjourned.

AMOS SHINKLE, CHAIRMAN.

B. F. GRAZIANI, SECRETARY.

# MICHIE BROS.,

DEALERS IN



## DIAMONDS,

WATCHES, JEWELRY,

SOLID SILVER AND PLATED

## TABLE WARE,

## OPERA GLASSES,

CANES, Etc.

---

MICHIE BROS., 178 W. Fourth Street, CINCINNATI, O.

---

“THE MERCANTILE AGENCY.”

---

# R. G. DUN & CO.,

56 AND 58 WEST THIRD ST.,

CINCINNATI, OHIO.

---

W. W. SCARLETT,  
Assistant Manager.

J. A. SCARLETT,  
Gen. District Manager.

# ROBERT CLARKE & CO.,

PUBLISHERS, WHOLESALE AND RETAIL

## Booksellers, Stationers,

IMPORTERS, PRINTERS, AND BINDERS,

Nos. 61, 63 & 65 W. Fourth St., - CINCINNATI, O.

**Book Department.** Books sent by mail, postage paid, on receipt of the published price. Public and private libraries supplied on the most liberal terms; and correspondence is invited with Committees, Teachers, Professional Men, and the book buyers generally. Particular attention given to the importation of foreign books, periodicals, etc. Orders dispatched weekly. Catalogues of Books in the Miscellaneous, Juvenile, School, Medical, Law, Theological, Scientific, and other Departments supplied on application.

**Stationery Department.** Staple and Counting-house Stationery of all kinds in great variety. Fine English, American, and French Writing Papers and Envelopes in the Newest Styles. Wedding, Birthday, and Holiday Presents in great variety. Menu Cards, Papeteries, Ladies' Furnished Writing Tablets, etc., etc.

**Printing and Binding.** In connection with our Book and Stationery Department, we have one of the largest and most complete Printing and Binding establishments in the country. All work in these departments will be executed promptly, and in the very best style at the lowest rates. Estimates promptly given on application.

**Engraving Work** Of all kinds promptly executed in the finest style at the lowest prices. Wedding, Reception, Invitation, and Visiting Card Work a specialty. Monograms, Crests, and Heraldic Devices engraved to order. Estimates furnished on application.

## SOMETHING NEW!

To the Pastors in Kentucky Conference:

We have need of a new CONFERENCE TRUNK.

## HOW TO GET IT.

Let every Pastor solicit *five* and *ten cent* contributions, and send to the Secretary on or before January 15, 1888. Fifty cents, if practicable. Let every Pastor respond, and this long-felt want will be supplied.

**J. D. WALSH,**

Secretary.

# WHAT TO WEAR, AND WHERE TO GET IT.

## LADIES

WILL SAVE FROM 15 TO 25 PER CENT IN  
BUYING THEIR

Own, Misses', **SHOES** Boys', and Children's

OF

**MABLEY & CAREW,**

*FIFTH STREET, OPPOSITE FOUNTAIN.*

We Keep all Grades, from the Honestly  
Low-priced to Very Finest.

**LADIES ARE ALWAYS WELCOME.**

## GENTLEMEN!

WE SELL

**Clothing, Hats, Shoes, and  
Furnishing Goods**

For Men, Boys, and Children from 15 to 25  
per cent Cheaper than any other House  
in the City. Our large Business  
Enables us to do this.

*FINE CLOTHING MADE TO ORDER AT LOWEST PRICES.*

Strangers are Especially Welcome.

\*\*\*\*\*

# MABLEY & CAREW,

*LOWEST PRICES FOR THE BEST,*

**FIFTH STREET, FRONTING FOUNTAIN, CINCINNATI.**

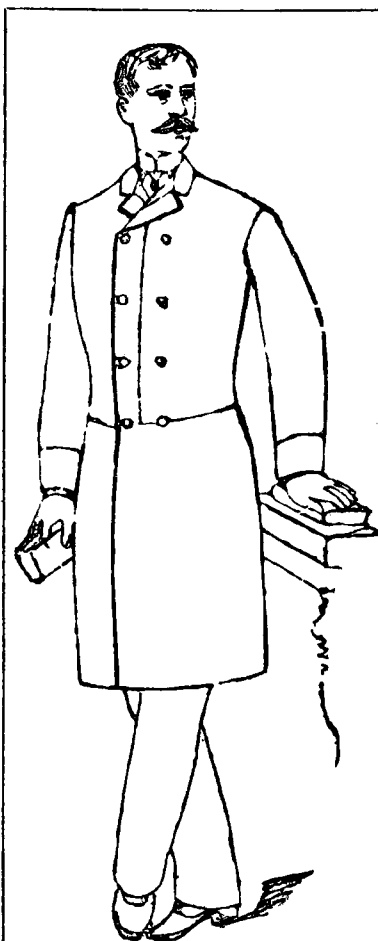

**CLERGYMEN'S WEARING  
APPAREL,**

Suitable for the Pulpit and  
Every-day Wear, at

**SPECIAL PRICES.**

# UNION CENTRAL

## LIFE INSURANCE COMPANY, OF CINCINNATI.

### ENDOWMENT POLICIES AT LIFE RATES

A SPECIALTY.

ALL POLICIES ARE INCONTESTABLE, NON-FORFEITABLE, AND EVERY WAY LIBERAL.

**ASSETS OVER - - \$3,250,000.00**

DR. JOHN DAVIS, President.  
E. P. MARSHALL, Secretary.  
CHAS. H. STEWART, Actuary.

JOHN M. PATTISON, Vice-president.  
J. R. CLARK, Treasurer.  
W. L. DAVIS, Cashier.

WM. B. DAVIS, M. D., Medical Director.

#### DIRECTORS.

RICHARD DYMOND, Wm. Glenn & Sons, Cin'ti.  
JOHN DAVIS, M. D., Cincinnati.  
R. S. RUST, LL. D., Cor. Sec'y Freedmen's Aid Society, Cincinnati.  
WM. B. DAVIS, M. D., Cincinnati.  
PROF. W. G. WILLIAMS, Ohio Wesleyan University, Delaware, O.  
WM. M. RAMSEY, Ramsey, Maxwell & Matthews, Cincinnati.  
JOHN R. WRIGHT, Banker, Cincinnati.

JOHN M. PATTISON, Vice-president Union Central Life Insurance Co.  
M. CASSAT, M. D., Cincinnati.  
J. R. CLARK, Treasurer Union Central Life Insurance Company.  
PETER MURPHY, Hamilton.  
E. P. MARSHALL, Secretary Union Central Life Insurance Company.  
JNO. M. PHILLIPS, M. E. Book Concern, New York.

### To the Methodists within the bounds of the Kentucky Conference:

WE wish to let our friends know that our selection of General Books is very choice and large. In Gift-Books, both for children and adults, we have a splendid assortment. In Stationery our supply is well chosen. Our stock of Sunday-school Books and Supplies is the largest of any house in the West.

Send for our New Catalogue of Selected Theological and General Works. Also, our Catalogue of Sunday-school Books and Supplies.

Christmas Circulars, giving lists of Gift-Books, Exercises, etc., mailed free upon application.

**CRANSTON & STOWE,**

190 West Fourth Street,    :-:    :-:    CINCINNATI, OHIO.