

2017

# 1937 Minutes of the One Hundred Seventeenth Session of the Kentucky Annual Conference of the Methodist Episcopal Church, South

Methodist Episcopal Church, South

Follow this and additional works at: <http://place.asburyseminary.edu/mesouthminutes>

 Part of the [Appalachian Studies Commons](#), [Christian Denominations and Sects Commons](#), and the [Genealogy Commons](#)

---

## Recommended Citation

Methodist Episcopal Church, South, "1937 Minutes of the One Hundred Seventeenth Session of the Kentucky Annual Conference of the Methodist Episcopal Church, South" (2017). *Minutes of the Kentucky Annual Conference*. 5.  
<http://place.asburyseminary.edu/mesouthminutes/5>

This Periodical/Journal is brought to you for free and open access by the Methodist Episcopal Church, South at ePLACE: preserving, learning, and creative exchange. It has been accepted for inclusion in Minutes of the Kentucky Annual Conference by an authorized administrator of ePLACE: preserving, learning, and creative exchange. For more information, please contact [thad.horner@asburyseminary.edu](mailto:thad.horner@asburyseminary.edu).

**MINUTES**

OF THE

**One Hundred Seventeenth Session**

OF THE

**Kentucky Annual  
Conference**

OF THE

**Methodist Episcopal Church, South**

HELD AT

**Carlisle, Kentucky**

**September 1-5, 1937**

---

**ROBERTS PRINTING CO.  
FRANKFORT, KY.**

# CONTENTS

	Page
American Bible Society, Report .....	48-49
Appendix . . . . .	61
Appointments . . . . .	58-60
Board of Finance, Report of .....	43-45
Boards and Committees .....	4-5
Certificate of Ordination .....	57
Changes in Charge Lines .....	58
Christian Education, No. 1 .....	26-27
Christian Literature, Report of Board .....	43
Chronological Roll .....	6-8
Chronological Roll, Preachers on Trial .....	12-13
Church Extension .....	40-41
Commission on Budget, Report .....	39
Condensed Minutes .....	62-64
Conference Directory .....	9-12
Conference Relations, Report of Committee .....	47
Conference Treasurer, Report of .....	34
District Conference Records, Report on .....	48
Education, No. 1 .....	26-27
Examining Committee .....	5
Historical Society .....	49
History of Methodism, Volume II .....	42
Immediate Relief Fund, Report of Treasurer .....	37
Kavanaugh Camp Meeting .....	41
Lay Activities, Report .....	49-50
Lay Members, Roll of .....	13
Legal Conference, Report of Treasurer .....	36
Local Preachers, Roll of .....	14-17
Local Preachers Serving as Supplies .....	13
Memoirs—	
Rev. Hubert Thompson Bonny .....	65
Rev. George W. Young .....	66
Mrs. Robert F. Jordon .....	67
Rev. O. J. Chandler .....	68
Rev. Charles Leath Bohon .....	71
Mrs. Charles Leath Bohon .....	72
Rev. Peter Cooper .....	73
Mrs. Nora Bell Eversole .....	74
Mrs. Rhoda Ellen Chamberlain .....	74
Clara Martin Poynter (Mrs. Wiley Paul Poynter) .....	75
Minutes of the Conference .....	23
Missions, Board of, Report No. 1, No. 2, No. 3 .....	32-45-50
Officers . . . . .	3
Orphans' Home Committee, Report of .....	30-31
Preachers' Aid Society, Report of Treasurer .....	38
Resolution . . . . .	35
Resolution of Thanks .....	56-57
Roll of Deceased Members .....	18
Sessions of Kentucky Conference .....	20
Statistical Tables .....	78
Temperance and Moral Questions .....	55-56
Treasurer's Report .....	37-38-40-41
Wesley House .....	37

**OFFICERS OF THE KENTUCKY CONFERENCE.**

**President**

U. V. W. DARLINGTON

**Secretary**

J. L. CLARK

**Assistant Secretary**

M. P. McCLURE

**Statistical Secretaries**

C. L. COOPER, H. K. CARL, W. F. PETTUS, G. E. GRADEN, L. F. MOODY,  
N. C. GRAY, L. M. ROGERS, GEO. KITSON, OLSEN HARRISON, J. T.  
HARMON, J. S. HOWARD.

**Treasurer**

W. V. CROPPER

**Lay Leader**

ELVA R. KENDALL

**Conference Missionary Secretary**

A. R. PERKINS

**Conference Director of the Golden Cross Society**

W. P. FRYMAN

**Conference Director of Superannuate Fund**

FELIX K. STRUVE

**Executive-Extension Secretary**

D. V. SNAPP

## BOARDS AND COMMITTEES

**Board of Missions**—A. R. Perkins, Sec'y, Virgil L. Moore, R. F. Jordan, David Davies, Ex-Officio, R. V. Trosper, B. N. Peak, Mrs. W. D. Pierce, R. O. Shrout, A. B. Phister, W. V. Cropper, Treas.

**Board of Finance**—F. K. Struve, Ch'n, J. T. Cannon, Sec'y-Treas., F. B. Jones, W. W. Ball, Jr., C. L. Bohon, H. C. Martin, Geo. W. Vaughn, Thomas P. Rogers, A. E. Smith, Vice-Ch'n, W. N. Brown.

**Board of Church Extension**—Price T. Smith, Ch'n, P. F. Adams, Sec'y-Treas., Madison Combs, R. F. Ockerman, Vice-Ch'n, L. E. King, Mrs. W. B. Garriott, C. P. Caudill, Al D. Hampton, John Peters, G. B. Trayner.

**Board of Christian Education**—C. H. Greer, President, H. W. Whitaker, Vice-President, M. P. McClure, Secretary, Warner P. Davis, Treasurer, J. E. Savage, E. M. Fossett, Bayard McCann, E. D. Hinkle, N. I. Taylor, Mrs. H. V. McChesney, P. J. Carter, F. D. Rose, and David Davies.

**Joint Board of Education**—Louisville Conference: Rev. L. N. Stuckey, Mr. W. J. Piggott, 1937; Rev. J. G. Akin, Chairman, Prof. J. L. Foust, 1938; Rev. Summers Brinson, H. A. Smith, 1939; Rev. Baxter W. Napier, J. H. Dickey, 1940. Kentucky Conference: Rev. J. R. Savage, W. N. Brown, 1938; Rev. C. H. Greer, Secretary, Judge H. G. Sandifer, 1939; Rev. W. Cropper, Vice-President, A. B. Phister, 1940; Rev. H. W. Whitaker, Earl W. Savage, 1941.

**Joint Committee on Ministerial Training**—C. H. Greer, Chairman, Dennis V. Snapp, Secretary, J. P. Strother, A. R. Perkins, H. M. Massie, W. L. Clark.

**Board of Christian Literature**—H. M. Massie, Dr. E. C. Barlow, O. B. Crockett, Mrs. L. D. Pickett, P. C. Eversole, E. F. Faulkner, S. R. Mann, Dennis V. Snapp, Mrs. Harry McCarty, J. B. Hahn.

**Commission on Budget**—E. K. Arnold, W. B. Garriott, B. O. Beck, G. R. Tomlin, W. S. Maxwell, E. R. Kendall, J. T. Frazer, W. M. Cardwell, A. L. Atchison, J. E. Garnett, Miss Elsie Wright.

**American Bible Society**—E. C. Watts, Ch'n, C. R. Thomas, G. M. Rainey, Vice-Ch'n, F. C. King, Sec'y, H. L. Moore.

**Board of Lay Activities**—Composed of W. S. Lester, Conference Lay Leader, and District Lay Leaders.

**Board of Managers Historical Society**—H. W. Whitaker, Vice-Pres., E. C. Watts, Sec'y, R. F. Johnson, O. C. SeEVERS, R. F. Ockerman, W. L. Clark, V. L. Moore, and J. E. Savage.

**Preachers' Aid Board**—W. B. Garriott, Pres.; A. R. Perkins, V. Pres.; W. W. Ball, Treas.; E. K. Arnold, Sec'y; A. G. Stone, G. M. Rainey, A. Gilliam, W. P. Davis, W. A. Wells, G. R. Tomlin, B. O. Beck, F. D. Swanson, P. F. Adams, W. R. Nelson, W. E. Darrogh, Earl Savage, Baird McCann, J. T. Cannon, Dr. J. D. Whitaker.

**Committee on Evangelism**—R. F. Jordan, V. L. Moore, and A. R. Perkins.

**Committee on Hospital**—A. B. Phister, B. N. Peak, and V. L. Moore,

**Commission on Rural Work**—R. V. Trosper, and A. R. Perkins.

**Trustees Junaluska Property**—W. P. Davis, A. Gilliam, and M. C. Redwine.

**Board of Trustees Wesley House Property**—W. S. Maxwell, A. Gilliam, J. L. Clark, V. L. Moore, Madison Combs, Dr. T. G. Cook, E. D. Hinkle, M. C. Redwine, and E. W. Savage.

**Advisory Commission on Church Indebtedness**—P. T. Smith, R. F. Ockerman, P. F. Adams, Earl Rogers, and David Davies.

**Commission on Publishing Volume 11 History of Methodism in Kentucky**—H. W. Whitaker, A. R. Perkins, and C. A. Sweazy.

**Committee on Memoirs**—J. E. Moss, H. C. Martin, and C. A. Sweazy.

**Commission on Publication**—J. E. Savage, Chairman, D. V. Snapp, Publisher, W. G. Cram, H. W. Whitaker, and Mrs. W. V. Snapp, Secretary.

#### EXAMINING COMMITTEES.

**On Admission**—W. B. Garriott, A. Gilliam, R. R. Rose, M. S. Clark, and B. O. Beck.

**Admission on Trial**—F. B. Jones, J. R. Whealdon, and G. W. Hoffman.

**First Year**—J. P. Strother, W. E. Harrison, and P. C. Gillespie.

**Class of First Year**—C. M. Cavit, D. W. Cobb, R. L. Anderson, John R. Parker, J. H. Talley, R. K. Lee, R. M. Green, W. A. E. Johnson, T. O. Harrison, and W. G. Borgers, Jr.

**Second Year**—A. R. Perkins, F. D. Rose.

**Class of Second Year**—J. T. Harmon, F. P. Jones, W. K. Smith, W. B. Conn, L. E. Mattingly, and W. W. Garriott.

**Third Year**—H. M. Massie, W. V. Cropper, and T. W. Beeler.

**Class of Third Year**—C. L. Neikirk, H. M. Wiley, E. T. Curry, H. K. Carl, and L. F. Moody.

**Fourth Year**—W. L. Clark, C. P. Pilow, G. M. Rainey.

**Class of Fourth Year**—N. C. Gray, W. H. Poore, George Kitson, C. S. Boggs, W. E. Garriott, E. B. Scott, and W. H. Wilson.

### CHRONOLOGICAL ROLL KENTUCKY CONFERENCE.

(Letters indicate O. T., On Trial; F. C., Full Connection; T. Transfer; E., Effective; Sy., Supernumerary; Se., Superannuate.)

	Present Relation	Active Yrs.	How and When Admitted	Ordained	
				Deacon	Elder
1 Ragan, W. B. ....	Se.	36	O. T. 1879	.....	Elder
2 Simpson, J. W. ....	Se.	48	O. T. 1879	.....	Elder
3 Kendall, J. R. ....	Se.	25	O. T. 1880	.....	Elder
4 Morrison, H. C. ....	E.	56	O. T. 1881	.....	Elder
5 Struve, F. K. ....	E.	53	O. T. 1883	1885	1887
6 Arnold, W. E. ....	Se. 1934	47	O. T. 1884	1886	1888
7 Savage, J. R. ....	Se. 1935	50	O. T. 1884	1886	1888
8 Wyatt, W. F. ....	Se. 1929	42	O. T. 1887	1889	1891
9 West, J. L. ....	Se.	36	O. T. 1888	.....	Elder
10 Gardiner, J. W. ....	Se. 1928	40	O. T. 1888	.....	Elder
11 Strother, J. P. ....	E.	48	O. T. 1888	.....	Elder
12 Bedinger, D. E. ....	Sy.	19	O. T. 1889	.....	Elder
13 Wright, Jas. E. ...	Se. 1933	44	O. T. 1889	1892	1896
14 Nelson, J. R. ....	Se.		O. T. 1889	.....	Elder
15 Demaree, T. W. B. ..	Se. 1934	45	O. T. 1889	.....	Elder
16 Welburn, W. D. ....	Se. 1932	42	O. T. 1890	.....	Elder
17 Ross, P. J. ....	Se. 1929	38	O. T. 1891	.....	Elder
18 Allen, Edward ....	Se.	37	O. T. 1892	1894	1893
19 Greer, C. H. ....	E.	44	O. T. 1892	.....	Elder
20 Clark, M. S. ....	Se. 1936	42	O. T. 1893	.....	Elder
21 Mathews, J. M. ....	Se. 1931	38	O. T. 1893	.....	Elder
22 Boswell, G. W. ....	Se. 1937	44	O. T. 1893	.....	Elder
23 Ragan, J. S. ....	Se. 1934	41	O. T. 1893	.....	Elder
24 Fisher, C. C. ....	Se. 1931	38	O. T. 1893	.....	Elder
25 Jones, F. B. ....	E.	43	O. T. 1894	.....	Elder
26 Clark, W. L. ....	E.	42	O. T. 1895	1897	1899
27 Clark, J. L. ....	E.	41	O. T. 1896	1897	1900
28 Waldrip, W. N. ....	E.	41	O. T. 1896	.....	Elder
29 Cram, W. G. ....	E.	39	O. T. 1898	.....	Elder
30 Maxwell, W. S. ....	E.	37	O. T. 1900	.....	Elder
31 Carter, J. W. ....	E.	35	O. T. 1901	1903	1916
32 Harrison, W. E. ....	E.	36	O. T. 1901	.....	Elder
33 Smith, P. T. ....	E.	36	O. T. 1901	.....	1905
34 Walker, Peter ....	Se. 1932	30	O. T. 1902	.....	Elder
35 Pilow, C. P. ....	E.	35	O. T. 1902	1904	1906
36 Griffy, E. L. ....	E.	35	O. T. 1902	.....	Elder
37 Arnold, E. K. ....	E.	34	O. T. 1903	.....	Elder
38 Beck, B. O. ....	E.	34	O. T. 1903	.....	Elder
39 Savage, J. E. ....	E.	31	O. T. 1904	.....	Elder
40 Jordan, R. F. ....	Se. 1936	30	O. T. 1905	.....	Elder
41 Crockett, O. B. ....	E.	30	O. T. 1907	.....	Elder
42 Prentiss, Geo. B. ...	E.	30	O. T. 1907	.....	Elder
43 Hall, W. B. ....	Se. 1932	18	O. T. 1907	1910	1914
44 Bradley, S. J. ....	E.	30	O. T. 1907	.....	Elder
45 Johnson, W. R. ....	Se. 1930	22	O. T. 1908	.....	Elder
46 Moss, J. E. ....	E.	29	O. T. 1908	.....	Elder
47 Garriott, W. B. ....	E.	29	O. T. 1908	.....	Elder
48 Cropper, W. V. ....	E.	26	O. T. 1909	.....	Elder
49 Moore, S. L. ....	E.	27	O. T. 1910	1912	1914
50 Roberts, J. E. ....	Se. 1936	17	O. T. 1910	.....	Elder
51 Martin, H. C. ....	E.	27	O. T. 1910	1910	1915
52 Watts, E. C. ....	E.	26	O. T. 1910	1913	1915

	Present Relation	Active Yrs.	How and When Admitted	Ordained		
				Deacon	Elder	
53	Williams, W. M. ....	E.	27	O. T. 1910	1911	1916
54	Adams, P. F. ....	E.	26	O. T. 1911	.....	Elder
55	Gilbert, J. W. ....	E.	26	O. T. 1911	1913	1913
56	Howard, F. T. ....	E.	26	O. T. 1911	.....	Elder
57	Fryman, W. P. ....	E.	26	O. T. 1911	.....	Elder
58	Long, P. C. ....	E.	26	O. T. 1911	.....	Elder
59	Combs, M. ....	E.	26	O. T. 1911	.....	Elder
60	Hoffman, G. W. ....	E.	26	O. T. 1911	1913	1915
61	Ishmael, E. W. ....	E.	25	O. T. 1912	.....	Elder
62	Waggoner, Enos	E.	25	O. T. 1912	.....	1916
63	Allison, L. T. ....	E.	25	O. T. 1912	.....	Elder
64	Massie, H. M. ....	E.	25	O. T. 1912	.....	Elder
65	McClintock, J. A. ...	Se. 1931	18	O. T. 1912	.....	Elder
66	Seevers, O. C. ....	E.	25	O. T. 1912	.....	Elder
67	DeArmond, L. C. ...	E.	23	O. T. 1914	1916	1918
68	Caswell, C. H. ....	E.	23	O. T. 1914	.....	Elder
69	Armitage, E. M. ...	E.	22	O. T. 1915	.....	Elder
70	Tomlin, G. R. ....	E.	19	O. T. 1917	1920	1922
71	Rose, R. R. ....	E.	17	O. T. 1917	1919	1921
72	Davis, J. J. ....	E.	2	O. T. 1918	.....	Elder
73	Lewis, J. H. ....	E.	13	O. T. 1918	1926	1928
74	Whitaker, H. W. ...	E.	12	O. T. 1918	1922	1930
75	Bromley, H. W. ...	E.	19	O. T. 1918	1920	1922
76	Johnson, Z. T. ....	E.	13	O. T. 1918	1920	1922
77	McClure, M. P. ....	E.	18	O. T. 1919	1921	1923
78	Howard, H. G. ....	E.	17	O. T. 1919	1922	Elder
79	Thomas, C. R. ....	E.	18	O. T. 1919	1919	1923
80	Smith, A. E. ....	E.	17	O. T. 1920	1922	1924
81	Moore, V. L. ....	E.	16	O. T. 1920	1923	1926
82	Beeler, T. W. ....	E.	15	O. T. 1920	1924	1926
83	Cardwell, W. H. ...	E.	16	O. T. 1920	1923	1925
84	Davis, W. P. ....	E.	16	O. T. 1921	1922	1925
85	Ockerman, E. L. ....	E.	16	O. T. 1921	1923	1925
86	Parish, J. W. ....	E.	16	O. T. 1921	1923	1926
87	Wells, W. A. ....	E.	16	O. T. 1921	1923	1925
88	Mitchell, W. S. ...	E.	15	O. T. 1921	1924	1926
89	Johnson, Andrew ...	E.	14	O. T. 1921	.....	Elder
90	Ragland, S. E. ....	Se. 1931	.....	T. 1922	.....	Elder
91	Gilliam, A. ....	E.	15	O. T. 1922	1923	1927
92	Hopkins, W. P. ....	E.	15	O. T. 1922	1924	1926
93	Hahn, J. B. ....	E.	15	O. T. 1922	1924	1926
94	Kendall, J. B. ....	E.	14	O. T. 1922	1925	1927
95	Gillespie, P. C. ....	E.	15	O. T. 1922	1923	1927
96	Fosset, E. M. ....	E.	14	O. T. 1923	1925	1927
97	Godbey, L. C. ....	E.	15	T. 1922	.....	1922
98	Godbey, S. B. ....	E.	14	T. 1923	.....	Elder
99	Garriott, L. A. ....	E.	14	O. T. 1923	1924	1927
100	Rose, F. D. ....	E.	13	O. T. 1923	.....	1927
101	Tanner, C. C. ....	E.	14	O. T. 1923	1925	1927
102	Rainey, G. M. ....	E.	14	O. T. 1923	.....	Elder
103	Perkins, A. R. ....	E.	12	O. T. 1923	1925	1927
104	Stone, A. G. ....	E.	12	O. T. 1923	1926	1928
105	Mann, S. R. ....	E.	11	O. T. 1923	1928	1932
106	Root, J. G. ....	E.	13	O. T. 1924	1926	1928
107	Ockerman, R. F. ...	E.	13	O. T. 1924	1926	1928
108	Sweazy, C. A. ....	E.	13	O. T. 1924	1926	1928
109	Huston, R. D. ....	E.	13	O. T. 1924	1926	1928
110	Potts, K. O. ....	E.	13	O. T. 1924	1926	1928



		Present Relation	Act- ive Yrs.	How and When Admitted	Ordained	
					Deacon	Elder
111	Callis, O. H. ....	E.	12	T. 1925	.....	Elder
112	Simmerman, O. M. ..	E.	12	O. T. 1925	1927	1929
113	Dearing, C. G. ....	E.	12	O. T. 1925	1927	1929
114	Richardson, M. ....	E.	12	O. T. 1925	1927	1929
115	Traynor, G. B. ....	E.	11	O. T. 1925	1928	1931
116	Johnson, R. F. ....	E.	9	O. T. 1926	1930	1932
117	Reid, A. J. ....	E.	11	O. T. 1926	1928	1930
118	Meyers, R. L. ....	E.	11	O. T. 1926	1917	1931
119	Houghlin, A. D. ...	E.	10	O. T. 1927	1929	1931
120	Johnson, E. C. ....	E.	10	O. T. 1927	1929	1931
121	Green, J. S. ....	E.	10	O. T. 1927	1929	1932
122	Whealdon, J. R. ....	E.	10	O. T. 1927	1929	1931
123	Swanson, F. D. ....	E.	9	O. T. 1927	1930	1931
124	Cooper, C. L. ....	E.	8	O. T. 1928	1931	1934
125	Pettus, W. F. ....	E.	7	O. T. 1928	1932	1934
126	Roberts, T. P. ....	E.	6	O. T. 1928	1933	1935
127	Scudder, I. J. ....	E.	8	O. T. 1929	1931	1933
128	Lee, Oakley ....	E.	8	O. T. 1929	1931	1933
129	Adams, S. E. ....	E.	8	O. T. 1929	1932	1934
130	King, F. C. ....	E.	7	O. T. 1930	1932	1934
131	Finch, J. H. ....	E.	7	O. T. 1930	1932	1934
132	Grant, C. W. ....	E.	7	O. T. 1930	1932	1934
133	Baldwin, R. M. ....	E.	7	O. T. 1931	1933	.....
134	Moore, H. L. ....	E.	6	O. T. 1931	1933	1935
135	Gilmore, Smith ....	E.	6	O. T. 1931	1933	1935
136	Howard, J. S. ....	E.	6	O. T. 1931	1933	1935
137	Rogers, L. M. ....	E.	5	O. T. 1932	1934	1936
138	Strothers, W. B. ....	E.	5	O. T. 1932	1934	1936
139	Graden, G. E. ....	E.	5	O. T. 1927	1934	1936
140	Maxwell, S. A. ....	E.	5	O. T. 1932	.....	1936
141	Hays, R. B. ....	E.	4	O. T. 1933	1935	1937
142	Edwards, J. T. ....	E.	4	O. T. 1933	1935	.....
143	Garriot, W. E. ....	E.	4	O. T. 1933	1935	.....
144	Kays, O. U. ....	E.	4	O. T. 1933	1935	.....
145	Baldwin, F. B. ....	E.	4	O. T. 1933	1935	.....
146	Scott, E. B. ....	E.	4	O. T. 1933	1935	.....
147	Wilson, W. H. ....	E.	4	O. T. 1933	1935	.....
148	Carl, H. K. ....	E.	3	O. T. 1934	1936	.....
149	Gray, N. C. ....	E.	3	O. T. 1934	1936	.....
150	Kitson, G. G. ....	E.	3	O. T. 1934	1936	.....
151	Moody, L. F. ....	E.	3	O. T. 1934	1936	.....
152	Poore, W. H. ....	E.	3	O. T. 1934	1936	.....
153	Boggs, C. S. ....	E.	3	O. T. 1934	1936	.....
154	Neikirk, C. L. ....	E.	2	1935	1937	.....
155	Wiley, H. M. ....	E.	2	1935	1937	.....
156	Curry, E. T. ....	E.	2	1935	1937	.....
157	Brown, R. T. ....	E.	.....	T. 1936	.....	Elder

Note—The years of active service are the years from the date of admission on trial to the date of superannuation less the years within this period when located, supernumery, superannuated, or appointed to student work without pastoral assignment; provided, however, that only two years shall be allowed for time On Trial.

DIRECTORY KENTUCKY CONFERENCE

Name	Address	Appointment
Adams, P. F. ....	Jackson, Ky. ....	Jackson
Adams, S. E. ....	Mt. Carmel, Ky. ....	Mt. Carmel
Allen, Edward ....	Wilmore, Ky. ....	Superannuate
Allison, L. T. ....	Sharpsburg, Ky. ....	Sharpsburg and B.
Anderson, R. L. ....	Mitchellsburg, Ky. ...	Mitchellsburg
Arnold, W. E. ....	Winchester, Ky. ....	Superannuate
Arnold, E. K. ....	Erlanger, Ky. ....	Erlanger
Armitage, E. M. ....	Worthville, Ky. ....	Worthville
Baldwin, R. M. ....	Walton, Ky., R. R. ....	Hughes Chapel
Baldwin, F. B. ....	Berry, Ky. ....	Mt. Hope and B.
Beck, B. O. ....	Shelbyville, Ky. ....	Shelbyville
Beeler, T. W. ....	Lynch, Ky. ....	Lynch
Bedinger, D. E. ....	Walton, Ky. ....	Superannuate
Boggs, C. S. ....	Mt. Sterling, Ky. ....	Grassy Lick and C.
Boswell, G. W. ....	.....	Superannuate
Bradley, S. J. ....	Tilton, Ky. ....	Tilton
Bromley, H. W. ....	Cynthiana, Ky. ....	Evangelist
Brown, R. T. ....	Cynthiana, Ky. ....	Cynthiana
Borchers, W. G., Jr. ...	Emory University, Ga.	Student Emory Uni.
Callis, O. H. ....	Wilmore, Ky. ....	Evangelist
Cardwell, W. H. ....	Owingsville, Ky. ....	Owingsville
Carl, H. K. ....	Foster, Ky. ....	Pine Grove
Carter, J. W. ....	Wilmore, Ky. ....	Evangelist
Caswell, C. H. ....	Hindman, Ky. ....	Hindman
Cavit, C. M. ....	Meadow Creek, Ky. ...	Meadow Creek
Clark, M. S. ....	Shelbyville, Ky. ....	Superannuate
Clark, W. L. ....	Danville, Ky. ....	Danville District
Clark, J. L. ....	Lexington, Ky. ....	Lexington District
Combs, Madison ....	Carrollton, Ky. ....	Carrollton
Conn, W. B. ....	Lothair, Ky. ....	Lothair
Cooper, C. L. ....	New Castle, Ky. ....	New Castle
Cram, W. G. ....	Nashville, Tenn. ....	Miss. Secretary
Crockett, O. B. ....	Ft. Thomas, Ky. ....	Covington District
Cropper, W. V. ....	Frankfort, Ky. ....	Frankfort
Curry E. T. ....	Taylorsville, Ky. ....	Taylorsville
Davis, W. P. ....	Carlisle, Ky. ....	Carlisle District
Davis, J. J. ....	Lusambo, Africa ....	Missionary
Dearing, C. G. ....	Berry, Ky. R. R. ....	Benson and Curry
Demaree, T. W. B. ....	California . ....	Superannuate
DeArmond, L. C. ....	Port Royal, Ky. ....	Port Royal
Edwards, J. T. ....	Burgin, Ky. ....	Burgin
Finch, J. H. ....	Simpsonville, Ky. ....	Simpsonville
Fisher, C. C. ....	Norton, Va. ....	Superannuate
Fossett, E. M. ....	Georgetown, Ky. ....	Georgetown
Fryman, W. P. ....	Danville, Ky. ....	Danville
Gardiner, J. W. ....	Georgetown, Ky. ....	Superannuate

Name	Address	Appointment
Garriott, W. B. ....	LaGrange, Ky. ....	LaGrange
Garriott, L. A. ....	Moorefield, Ky. ....	Moorefield
Garriott, W. E. ....	Woodlawn, Ky. ....	Woodlawn
Garriott, W. W. ....	West Liberty .....	West Liberty
Gilbert, J. W. ....	Corinth, Ky., R. R. ....	New Columbus and S.
Gilliam, A. ....	Paris, Ky. ....	Paris
Gillespie, P. C. ....	Flemingsburg, Ky. ....	Flemingsburg
Gilmore, Smith .....	Moreland, Ky. ....	Moreland
Godbey, S. B. ....	Visalia, Ky. ....	Visalia
Godbey, L. C. ....	Sardis, Ky. ....	Sardis and S.
Graden, G. E. ....	California, Ky. ....	California
Grant, C. W. ....	Crestwood, Ky. ....	Crestwood
Gray, N. C. ....	Gratz, Ky. ....	Owenton
Green, R. M. ....	Burnside, Ky. ....	Burnside
Greer, C. H. ....	Millersburg, Ky. ....	Millersburg
Grippy, E. L. ....	Falmouth, Ky. ....	Falmouth
Hall, W. B. ....	Millersburg, Ky. ....	Superannuate
Hahn, J. B. ....	Chaplin, Ky. ....	Chaplin
Harrison, W. E. ....	Milton, Ky. ....	Milton
Harrison, T. Olsen ....	Wilmore, Ky. ....	Carters and Mt. G.
Harmon, J. T. ....	McRoberts, Ky. ....	McRoberts
Hays, R. B. ....	Emory University, Ga.	Student Emory Uni.
Hoffman, G. W. ....	Pleasureville, Ky. ....	Pleasureville
Hopkins, W. P. ....	Corinth, Ky. ....	Corinth
Houglin, A. D. ....	Brooksville, Ky. ....	Brooksville
Howard, J. S. ....	Washington, Ky. ....	Washington
Howard, F. T. ....	Salvisa, Ky. ....	Salvisa
Howard, H. G. ....	Ravenna, Ky. ....	Ravenna
Huston, R. D. ....	Wilmore, Ky. ....	Evangelist
Hicks, J. K. ....	Carlisle, Ky., R. R. ...	Salt Well
Ishmael, E. W. ....	Richmond, Ky. ....	College Hill
Johnson, Andrew ....	Wilmore, Ky. ....	Evangelist
Johnson, W. R. ....	LaGrange, Ky. ....	Superannuate
Johnson, E. C. ....	Mackville, Ky. ....	Mackville
Johnson, Z. T. ....	Wilmore, Ky. ....	Vice.-Pres. Asbury Col.
Johnson, A. E. ....	Pineville, Ky. ....	Pineville
Jones, F. B. ....	Stanford, Ky. ....	Stanford
Jordan, R. F. ....	Augusta, Ky. ....	Superannuate
Kays, Onie .....	Coalgood, Ky. ....	Mary Helen
Kendall, J. R. ....	Falmouth, Ky. ....	Superannuate
King, F. C. ....	Hazard, Ky. ....	Hazard
Kitson, Geo. ....	Combs, Ky. ....	Combs
Kleiser, R. H. ....	Ft. Thomas, Ky. ....	Highlands
Lee, R. K. ....	Emory University, Ga..	Student Emory Uni.
Lee, Oakley .....	Emory University, Ga..	Student Emory Uni.
Lewis, J. H. ....	Perryville, Ky. ....	Perryville
Long, P. C. ....	Campbellsburg, Ky. ...	Campbellsburg

Name	Address	Appointment
Mann, S. R. ....	Mt. Olivet, Ky. ....	Mt. Olivet
Martin, H. C. ....	Covington, Ky. ....	St. Lukes
Massie, H. M. ....	Maysville, Ky. ....	Maysville
Mathews, J. M. ....	Chaplin, Ky. ....	Superannuate
Mattingly, L. E. ....	Emory University, Ga..	Student Emory Uni.
Maxwell, W. S. ....	Irvine, Ky. ....	Irvine
Maxwell, S. A. ....	Jenkins, Ky. ....	Jenkins
McClure, M. P. ....	Lexington, Ky. ....	Epworth
McClintock, J. A. ....	Richmond, Ky. ....	Superannuate
Mitchell, W. S. ....	Alexandria, Ky. ....	Alexandria
Moore, V. L. ....	Wilmore, Ky. ....	Wilmore
Moore, S. L. ....	Cynthiana, Ky., R. R..	Oddville
Morrison, H. C. ....	Wilmore, Ky. ....	Pres. Asbury Col.
Moss, J. E. ....	Lexington, Ky. ....	Park
Moody, L. F. ....	Whitesburg, Ky. ....	Whitesburg
Meyers, R. L. ....	Prospect, Ky. ....	Shiloh
Nelson, J. R. ....	Alexandria, Ky., R. R. .	Superannuate
Neikirk, C. L. ....	Hinton, Ky. ....	Hinton
Ockerman, E. L. ....	Chaplin, Ky. ....	Salt River
Ockerman, R. F. ....	Middlesboro, Ky. ....	Middlesboro
Parish, J. W. ....	Winchester, Ky. ....	Mt. Zion
Perkins, A. R. ....	Somerset, Ky. ....	Somerset
Pettus, W. F. ....	Lancaster, Ky. ....	Lancaster
Pilow, C. P. ....	Bedford, Ky. ....	Bedford
Potts, K. O. ....	Williamstown, Ky. ....	Williamstown
Poore, W. H. ....	West Irvine, Ky. ....	West Irvine
Prentiss, G. D. ....	LaGrange, Ky. ....	Shelbyville District
Ragan, J. S. ....	Lexington, Ky. ....	Superannuate
Ragan, W. B. ....	Nicholasville, Ky. ....	Superannuate
Ragland, S. E. ....	Bowling Gr., Ky., R. 4.	Superannuate
Rainy, G. M. ....	Corbin, Ky. ....	Corbin
Reid, A. J. ....	Africa . ....	Missionary
Richardson, M. H. ....	Wilmore, Ky. ....	Evangelist
Roberts, J. E. ....	Walton, Ky. ....	Superannuate
Roberts, T. P. ....	Wilmore, Ky. ....	Evangelist
Rogers, L. M. ....	Luretha, Ky. ....	Ferguson
Rose, F. D. ....	Winchester, Ky. ....	First Church
Rose, R. R. ....	Walton, Ky. ....	Walton and F.
Root, J. G. ....	Yancey, Ky. ....	Yancey
Ross, P. J. ....	Anchorage, Ky. ....	Superannuate
Savage, J. R. ....	Louisville, Ky. 138 Hite Avenue . ....	Superannuate
Savage, J. E. ....	Mt. Sterling, Ky. ....	Mt. Sterling
Scott, E. B. ....	Millersburg, Ky. ....	Herrington and O.
Scudder, I. J. ....	Maysville, Ky. ....	Central
Seevers, O. C. ....	Richmond, Ky. ....	Richmond
Simmerman, O. M. ...	Germantown, Ky. ....	Germantown

Name	Address	Appointment
Smith, A. E. ....	Bloomfield, Ky. ....	Bloomfield
Smith, P. T. ....	London, Ky. ....	London
Smith, W. K. ....	Gravel Switch, Ky. ...	Gravel Switch
Simpson, J. W. ....	Maysville, Ky. ....	Superannuate
Stone, A. G. ....	Versailles, Ky. ....	Versailles
Strother, J. P. ....	Lawrenceburg, Ky. ...	Lawrenceburg
Strother, W. B. ....	Winchester, Ky. ....	Dean of Men, K. W. C.
Sweazy, C. A. ....	Carlisle, Ky. ....	Carlisle
Struve, F. K. ....	Warsaw, Ky. ....	Warsaw
Swanson, F. D. ....	Shelbyville, Ky. ....	Shelby Ct.
Talley, J. H. ....	Butler, Ky. ....	Butler
Tanner, C. C. ....	Hillsboro, Ky. ....	Hillsboro
Thomas, C. R. ....	LaGrange, Ky., R. R. ..	Trimble Ct.
Tomlin, G. R. ....	Harrodsburg, Ky. ....	Harrodsburg
Traynor, G. B. ....	Newport, Ky. ....	Newport
Waggoner, Enos ....	Lancaster, Ky., R. R...	McKendree
Walker, Peter ....	Umatilla, Fla. ....	Superannuate
Watts, E. C. ....	Ghent, Ky. ....	Ghent
Waldrip, M. N. ....	Covington, Ky. ....	Scott Street
Welburn, W. D. ....	Louisville, Ky. ....	Superannuate
Wells, W. A. ....	Nicholasville, Ky. ....	Nicholasville
Williams, L. E. ....	Lexington, Ky. ....	Evangelist
Williams, W. M. ....	Helena, Ky. ....	Helena
Wilson, W. H. ....	Emory University, Ga..	Student Emory Uni.
Wiley, H. M. ....	Polsgrove, Ky. ....	Polsgrove
Whealdon, J. R. ....	Eminence, Ky. ....	Eminence
West, J. L. ....	Mt. Sterling, Ky. ....	Superannuate
Whitaker, H. W. ....	Lexington, Ky. ....	First Church
Wright, Jas. E. ....	Campbellsburg, Ky. ...	Superannuate
Wyatt, W. F. ....	Wilmore, Ky. ....	Superannuate

### CHRONOLOGICAL ROLL OF PREACHERS ON TRIAL

Name	Class	When Admitted
Talley, J. H. ....	First Year . ....	1936
Lee, R. K. ....	First Year . ....	1936
Green, R. M. ....	First Year . ....	1936
Harrison, T. O. ....	First Year . ....	1936
Johnson, W. A. E. ...	First Year . ....	1936
Borchers, W. G., Jr...	First Year . ....	1936
Cavit, M. C. ....	First Year . ....	1937
Cobb, D. W. ....	First Year . ....	1937

Name	Class	When Admitted
Anderson, R. L. ....	First Year . . . . .	1937
Parker, J. R. ....	First Year . . . . .	1937
Harmon, J. T. ....	Second Year . . . . .	1936
Jones, F. P. ....	Second Year . . . . .	1936
Smith, W. K. ....	Second Year . . . . .	1936
Conn, W. B. ....	Second Year . . . . .	1936
Mattingly, L. E. ....	Second Year . . . . .	1936
Garriott, W. W. ....	Second Year . . . . .	1936

**LOCAL PREACHERS SERVING AS SUPPLIES**

Name	Address	Appointment
Adams, J. L. ....	East Bernstadt, Ky. ...	East Bernstadt
Cecil, C. P. ....	Tollesboro, Ky. ....	Tollesboro
Campbell, J. W. ....	Corbin, Ky. ....	Corbin, Ct.
Crain, O. S. ....	Wilmore, Ky. ....	Preachersville
Gaunce, G. C. ....	Clay City, Ky. ....	Clay City
Gowen, Emmet ....	Vanceburg, Ky. ....	Vanceburg
Hart, Robt. ....	Seco, Ky. ....	Seco
Johnson, Louis ....	Winchester, Ky. ....	Campton and H. G.
Kidwell, Elmer . ....	Burlington, Ky. ...	Burlington
Lenox, R. L. ....	Wilmore, Ky. ....	Bryantsville
Mosley, F. E. ....	Wilmore, Ky. ....	Dry Ridge and S.
Osborne, A. L. ....	Somerset, Ky. ....	Fulaski Ct.
Rule, C. H. ....	Winchester, Ky. ....	N. Main
Reynolds, G. R. ....	Winchester, Ky. ....	Woodford Ct.
Tullis, Ed. ....	Winchester, Ky. ....	Frenchburg

**LAY DELEGATES**

**Carlisle District**—C. P. Caudill, Miss Bettie Rees, Mrs. W. A. Hinton, E. R. Kendall, Earl Adamson, Col. W. R. Nelson, Roy Galloway, Mrs. Mary Conway, R. L. Curtis.

**Covington District**—David Davies, W. R. Fields, J. W. Bennett, J. T. Cannon, Mrs. David Wolf, G. N. Hobbs, M. K. Toadville, P. J. Carter, T. R. Hardy, Mrs. R. L. Hughes.

**Danville District**—J. H. Gibson, A. B. Wells, Mrs. J. H. Spillman, O. A. Kays, W. N. Brown, G. B. Lowry, Mrs. A. J. Suit, Mrs. I. D. Humble, Mrs. L. E. Williams, Mrs. R. C. Bolton.

**Lexington District**—A. L. Atchison, J. D. Whitaker, T. G. Cook, E. B. Lovern, A. B. Bayless, R. R. Friend, C. M. Childers, Geo. W. Vaughn, D. B. Scobee, Mrs. M. C. Boch.

**Shelbyville District**—E. J. Clore, T. P. Rogers, Mrs. M. S. Clark, Henry Nichols, Mrs. W. D. Pierce, Mrs. G. R. Reynolds, J. B. Wood, Alf Wright, L. S. Holt, and W. L. Beverly.

## LOCAL PREACHERS

## Carlisle District

Name	Address	Quarterly Conference
Gwin Bierley . . . . .	Maysville . . . . .	Maysville Central
Earl Adamson . . . . .	Mt. Olivet . . . . .	Mt. Olivet
E. H. Gardiner . . . . .	Hillsboro . . . . .	Hillsboro
Vernon Marshall . . . . .	Tollesboro . . . . .	Tollesboro
Hubert Webb . . . . .	Morehead . . . . .	Morehead
Garnett Haley . . . . .	Minerva . . . . .	Germantown
Robert Mynear . . . . .	Barterville . . . . .	Saltwell
Wm. T. Cotty . . . . .	Minerva . . . . .	Germantown
Robert L. Grayson . . . . .	Myers . . . . .	Moorefield
Frank Rigdon . . . . .	Maysville . . . . .	Maysville Central
Homer Hill . . . . .	Cynthiana, R.F.D. . . . .	Saltwell
Alfred Moore . . . . .	Tollesboro . . . . .	Tollesboro
A. D. Litchfield, Jr. . . . .	Shelbyville . . . . .	.....
Emmit W. Gowin . . . . .	Wilmore . . . . .	Carlisle
James Bevins . . . . .	Ewing, R.F.D. . . . .	Tilton
Woodard Bentley . . . . .	Ewing, R.F.D. . . . .	Helena and Mt. Tabor

## Covington District

Name	Address	Quarterly Conference
C. M. Whitaker, L. D. . . . .	Berry, Ky. . . . .	Berry and Carter's
Dr. W. T. Reid, L. D. . . . .	119 Auburn Place, Cincinnati, O.	St. Luke's
H. C. Thomas . . . . .	Newport, Ky. . . . .	Taylor Street
J. T. Jacobs . . . . .	Georgetown, Ky., R. 2..	Mt. Hope and Mt. Gilead
Geo. W. Ammerman . . . . .	Williamstown, Ky. . . . .	Williamstown
T. R. Boyers . . . . .	Ben's Run, W. Va. . . . .	Berry and Carter's
Edward Brown . . . . .	Boyd, Ky. . . . .	Corinth
O. G. Whitson . . . . .	Sadieville, Ky. . . . .	Hinton Charge
Carlton D. Harris . . . . .	273 Earnshaw Ave., Cincinnati, O.	St. Luke's
Colvin I. Sweitzer . . . . .	Corinth, Ky. . . . .	New Columbus
Valis Hill . . . . .	Berry, Ky., R. 1 . . . . .	Benson and Curry
Charles Hollar . . . . .	Cynthiana, Ky. . . . .	Cynthiana
Louis Johnson . . . . .	Fort Thomas . . . . .	Highland
J. F. Moore, L. D. . . . .	Burlington . . . . .	Burlington Church
Edward J. Gray . . . . .	Georgetown . . . . .	Georgetown
J. J. Barnett . . . . .	Latonia, R. R. . . . .	Viralia

Danville District

Name	Address	Quarterly Conference
Loyd Taylor, L. D. . . .	Pineville, Ky. . . . .	
Joe Holtzclaw . . . . .	Crab Orchard, Ky. . . . .	
J. E. Tyler . . . . .	Nancy, Ky. . . . .	
G. V. Todd, L. E. . . . .	Berea, Ky. . . . .	
G. B. Todd . . . . .	Richmond, Ky. . . . .	
G. D. Hamilton . . . . .	Richmond, Ky. . . . .	
James Hamilton . . . . .	Richmond, Ky. . . . .	
Wilber Cobb . . . . .	Nicholasville, Ky. R. 1. . . . .	
Richard Marion . . . . .	Cuzick, Ky. . . . .	
Chas. Hogg . . . . .	Somerset, Ky. . . . .	
R. C. Newel, L. D. . . . .	Somerset, Ky. . . . .	
H. B. Beeler . . . . .	Somerset, Ky. . . . .	
H. M. Boyd . . . . .	Somerset, Ky. . . . .	
Ed. Gover . . . . .	Somerset, Ky. . . . .	
T. L. Terry . . . . .	Stanford, Ky. . . . .	
C. J. Tuggle . . . . .	Yancy, Ky. . . . .	
Albert Reed . . . . .	Wilmore, Ky. . . . .	
M. L. McGraw . . . . .	Wilmore, Ky. . . . .	
H. Kellemyer . . . . .	Wilmore, Ky. . . . .	
Buton F. White . . . . .	Wilmore, Ky. . . . .	
Lenord Walcott . . . . .	Wilmore, Ky. . . . .	
Hiram Vincent . . . . .	Wilmore, Ky. . . . .	
W. C. Claypool . . . . .	Wilmore, Ky. . . . .	
Dow Kirkpatrick . . . . .	Wilmore, Ky. . . . .	
All Moore . . . . .	Wilmore, Ky. . . . .	
Carter Allison . . . . .	Wilmore, Ky. . . . .	
Elton Jones . . . . .	Wilmore, Ky. . . . .	
Geo. A. Powell . . . . .	Wilmore, Ky. . . . .	
James E. Tucker . . . . .	Wilmore, Ky. . . . .	
Elmor R. Morgan . . . . .	Wilmore, Ky. . . . .	
Ralph A. Yarbough . . . . .	Wilmore, Ky. . . . .	
Robert E. Wetzell . . . . .	Wilmore, Ky. . . . .	
K. E. Berney . . . . .	Wilmore, Ky. . . . .	
E. W. Dean . . . . .	Wilmore, Ky. . . . .	
O. S. Crain . . . . .	Wilmore, Ky. . . . .	
Z. G. Jones . . . . .	Wilmore, Ky. . . . .	
C. L. Hawkins . . . . .	Wilmore, Ky. . . . .	
Maurice Martin . . . . .	Wilmore, Ky. . . . .	
Harold Janson . . . . .	Wilmore, Ky. . . . .	
W. H. Mullins . . . . .	Wilmore, Ky. . . . .	
Paul S. Jones . . . . .	Wilmore, Ky. . . . .	
Chas. D. Stokes . . . . .	Wilmore, Ky. . . . .	
Ernest E. O'Neal . . . . .	Wilmore, Ky. . . . .	
Byron S. Allen . . . . .	Wilmore, Ky. . . . .	
Harry Hashberger . . . . .	Wilmore, Ky. . . . .	
U. G. Kays . . . . .	Harrodsburg, Ky. . . . .	
J. C. Vanarsdell . . . . .	Harrodsburg, Ky. . . . .	



Name	Address	Quarterly Conference
W. E. S. Howard . . . .	Harrodsburg, Ky. . . . .	
S. T. Akers . . . . .	Lynch, Ky. . . . .	
J. W. Campbell . . . . .	Rockhold, Ky. . . . .	
J. O. Powers . . . . .	Nevesdale, Ky. . . . .	
B. H. Powers . . . . .	Nevesdale, Ky. . . . .	
John C. Tate . . . . .	Perryville, Ky. . . . .	
T. A. Rynerson . . . . .	Hustonville, Ky. . . . .	
Quince Allen . . . . .	Hustonville, Ky. . . . .	
G. A. Young . . . . .	London, Ky. . . . .	

### Lexington District

Name	Address	Quarterly Conference
J. B. Amerine . . . . .	Ravenna, Ky. . . . .	Ravenna
Jas. W. Averitt . . . . .	Winchester, Ky. . . . .	Winchester First
Robert A. Brooks . . . .	Neon, Ky. . . . .	Neon and McRoberts
Kenneth Clay . . . . .	Winchester, Ky. . . . .	Winchester N. Main
C. C. Gaunce . . . . .	Clay City, Ky. . . . .	Clay City
Marvin Green . . . . .	Emory Univ., Ga. . . . .	Winchester First Ch.
Cornelius Hager . . . . .	Nicholasville, Ky. . . . .	Nicholasville
Robert Hart, Jr. . . . .	Seco, Ky. . . . .	Seco and Millstone
H. L. Henry . . . . .	Noctor, Ky. . . . .	Jackson
J. E. Hernandez . . . . .	Lexington, Ky. . . . .	Lexington First Ch.
Walter L. Hooper . . . . .	Seco, Ky. . . . .	Seco and Millstone
C. M. Horton . . . . .	McRoberts, Ky. . . . .	Neon and McRoberts
G. H. Marshall . . . . .	Salem, Oregon . . . . .	Hazard
David May . . . . .	Nicholasville, Ky. . . . .	Nicholasville
L. M. McCoy . . . . .	London, Ky. . . . .	Lexington, Epworth
Eugene K. Meyers . . . .	Winchester, Ky. . . . .	Winchester, First Ch.
C. O. Moore . . . . .	Winchester, Ky. . . . .	Winchester, N. Main
Harmon D. Moore . . . .	Winchester, Ky. . . . .	Winchester, N. Main
H. Paul Osborne . . . . .	Winchester, Ky. . . . .	Frenchburg
Goebel Owens . . . . .	Combs, Ky. . . . .	Combs
H. C. Robertson . . . . .	Combs, Ky. . . . .	Combs
C. H. Rule . . . . .	Winchester, Ky. . . . .	Mt. Zion
Claude Shimfessel . . . .	Winchester, Ky., R. D. . . . .	Mt. Zion
Stanley Smith . . . . .	Winchester, Ky. . . . .	Lexington, Park
L. H. Steele . . . . .	Frenchburg, Ky. . . . .	Frenchburg
Ed. Tullis . . . . .	Winchester, Ky. . . . .	Winchester
Dr. H. G. Turner . . . . .	Nicholasville, Ky. . . . .	Nicholasville

### Local Deacons

J. B. Ware . . . . .	Camargo, Ky. . . . .	Grassy Lick
J. W. Williams . . . . .	Lexington, Ky. . . . .	Lexington, Epworth

**Shelbyville District**

Name	Address	Quarterly Conference
Bentley, Delbert . . . .	Mt. Eden, Ky. . . . .	Woodford Ct.
Chatham, Leslie . . . .	Turner's Station . . . .	Port Royal
Dorsey, Harold . . . . .	Shelbyville, R. R. . . .	Shelby Ct.
Driskell, I. H. . . . .	Bedford, R. R. . . . .	Trimble Ct.
Grant, L. J. . . . .	. . . . .	Crestwood
Jenkins, Roscoe . . . .	Milton, Ky. . . . .	Milton
Jenkins, Mose . . . . .	Milton, Ky. . . . .	Milton
Lee, L. . . . .	Polsgrove, Ky. . . . .	Polsgrove
Reynolds, G. R. . . . .	Chaplin, Ky. . . . .	Salt River
W. S. Sewell . . . . .	Bethlehem, Ky. . . . .	Eminence
Spillman, J. W. . . . .	Indianapolis, Ind. . . .	Bedford
Schooler, Morris . . . .	Eminence, Ky. . . . .	Eminence
Taylor, Dan . . . . .	Milton, Ky. . . . .	Milton

**MEMBERS OF THE CONFERENCE WHO HAVE  
DIED IN THE LORD.**

Names	Deaths	Names	Deaths
1 Samuel Dement .....	1821	56 William Burke .....	1856
2 Phillip Kennerly .....	1822	57 R. J. Dungan .....	1856
3 George Brown .....	1823	58 B. T. Crouch .....	1859
4 David Gray .....	1823	59 W. M. Vise .....	1859
5 J. P. Finley .....	1825	60 John James .....	1860
6 Martin Flint .....	1825	61 John Tevis .....	1861
7 William Young .....	1825	62 G. L. Gould .....	1862
8 J. R. Keach .....	1826	63 J. M. Johnson .....	1863
9 Obediah Harber .....	1827	64 William Atherton .....	1864
10 Daniel Black .....	1827	65 Samuel Kelley .....	1864
11 Nelson Dills .....	1827	66 J. L. Bayless .....	1864
12 John Fisk .....	1827	67 J. H. Brooking .....	1865
13 Thomas Atterberry .....	1829	68 Thomas Hall .....	1866
14 T. J. Holloman .....	1829	69 W. G. Johns .....	1866
15 Leroy Cole .....	1830	70 G. W. Maley .....	1866
16 Greenup Kelley .....	1830	71 J. R. Hall .....	1870
17 Franklin Davis .....	1833	72 Peter Taylor .....	1871
18 Marcus Lindsey .....	1833	73 W. H. Parker .....	1871
19 T. P. Vance .....	1833	74 Anselm Minor .....	1873
20 Barnabas McHenry .....	1833	75 T. R. Malone .....	1873
21 J. Power .....	1833	76 L. C. Danley .....	1873
22 W. P. McKnight .....	1834	77 John Sandusky .....	1875
23 Benjamin Ogden .....	1834	78 William Bickers .....	1875
24 Samuel Harrison .....	1834	79 Isaac Collard .....	1875
25 Francis Landrum .....	1835	80 V. C. Cummings .....	1875
26 William Adams .....	1835	81 G. W. Smith .....	1877
27 M. M. Cosby .....	1835	82 James Holmes .....	1877
28 John Littlejohn .....	1836	83 Jeremiah Strother .....	1878
29 H. S. Duke .....	1836	84 W. B. Landrum .....	1879
30 William Phillips .....	1836	85 W. C. Atmore .....	1880
31 Hooper Evans .....	1837	86 S. L. Robertson .....	1880
32 T. H. Gibbons .....	1838	87 J. E. Letton .....	1880
33 A. D. Fox .....	1838	88 R. B. Owens .....	1881
34 George McNelly .....	1840	89 W. H. Quisenberry .....	1881
35 E. M. Bosley .....	1840	90 T. P. C. Shelman .....	1881
36 Absalom Hunt .....	1841	91 E. P. Buckner .....	1883
37 H. N. Vandyke .....	1841	92 D. D. Duty .....	1884
38 Alexander Robinson .....	1842	93 W. E. Gibson .....	1884
39 P. O. Meeks .....	1842	94 C. W. Miller .....	1885
40 Edwin Roberts .....	1842	95 J. C. Crow .....	1885
41 Richard Corwine .....	1843	96 Elkanah Johnson .....	1885
42 John Denham .....	1843	97 G. W. Merritt .....	1885
43 Elihu Green .....	1843	98 E. B. Head .....	1886
44 Garrett Davis .....	1844	99 T. F. Vanmeter .....	1887
45 J. B. Baskett .....	1844	100 O. Long .....	1887
46 J. W. Riggin .....	1845	101 D. G. B. Demaree .....	1888
47 Stephen Harber .....	1845	102 W. McD. Abbott .....	1888
48 Gilby Kelley .....	1846	103 B. F. Bristow .....	1888
49 Jas. D. Holding .....	1846	104 J. C. Hardy .....	1888
50 Josiah Whitaker .....	1850	105 B. T. Kavanaugh .....	1888
51 S. A. Latta .....	1852	106 W. D. Power .....	1888
52 Moses Levi .....	1853	107 D. T. Hudson .....	1889
53 William Gun .....	1853	108 Stephen Noland .....	1890
54 James Lawrence .....	1853	109 J. A. Henderson .....	1891
55 P. W. Gruelle .....	1855	110 T. N. Ralston .....	1891

Names	Deaths	Names	Deaths
111 H. H. Kavanaugh .....	1892	170 J. R. Peeples .....	1918
112 W. B. Kavanaugh .....	1892	171 M. P. Morgan .....	1919
113 R. Deering .....	1892	172 E. E. Holmes .....	1919
114 O. F. Duvall .....	1892	173 T. W. Barker .....	1919
115 D. H. Merriman .....	1892	174 G. W. Crutchfield .....	1920
116 B. F. Sedwick .....	1893	175 W. F. Vaughan .....	1920
117 W. H. Anderson .....	1893	176 W. B. Godbey .....	1920
118 R. Lancaster .....	1893	177 J. R. Word .....	1920
119 H. M. Linney .....	1895	178 F. T. McIntire .....	1921
120 T. J. McIntyre .....	1896	179 C. W. Williams .....	1921
121 W. T. Poynter .....	1896	180 J. H. Williams .....	1922
122 Charles Taylor .....	1897	181 W. T. Eklar .....	1922
123 D. Welburn .....	1897	182 Josiah Godbey .....	1924
124 T. J. Dodd .....	1899	183 M. W. Hiner .....	1924
125 W. J. Sniveley .....	1899	184 C. A. Bromley .....	1924
126 C. E. Boswell .....	1899	185 J. M. Johnson .....	1925
127 E. H. Godbey .....	1899	186 E. G. B. Mann .....	1925
128 E. A. McClure .....	1899	187 A. J. Bennett .....	1925
129 H. P. Walker .....	1900	188 D. W. Robertson .....	1925
130 S. W. Speer .....	1900	189 E. K. Pike .....	1925
131 S. S. Deering .....	1901	190 J. D. Redd .....	1926
132 W. H. Winter .....	1901	191 E. J. Terrell .....	1926
133 J. J. Johnston .....	1901	192 J. M. Baker .....	1926
134 George B. Poage .....	1901	193 C. F. Oney .....	1926
135 George E. Rapp .....	1902	194 A. Redd .....	1927
136 Joseph Rand .....	1903	195 R. M. Lee .....	1927
137 Robert Hiner .....	1903	196 J. M. Fuqua .....	1927
138 G. G. Ragan .....	1903	197 George Froh .....	1928
139 D. P. Ware .....	1905	198 F. A. Savage .....	1928
140 George S. Savage .....	1905	199 W. W. Spates .....	1930
141 Morris Evans .....	1905	200 W. W. Green .....	1930
142 W. W. Chamberlain .....	1904	201 C. M. Humphrey .....	1930
143 W. H. H. Ditzler .....	1905	202 E. L. Southgate .....	1931
144 V. B. Daughetee .....	1906	203 W. T. Rowland .....	1931
145 D. B. Cooper .....	1906	204 J. W. Hughes .....	1932
146 W. T. Benton .....	1907	205 T. F. Taliaferro .....	1932
147 B. E. Lancaster .....	1907	206 Wilber H. Frye .....	1932
148 J. N. Ison .....	1907	207 J. A. Sawyer .....	1932
149 T. J. Godbey .....	1908	208 J. W. Crates .....	1933
150 R. H. Hobbs .....	1908	209 B. F. Cosby .....	1933
151 F. M. Hill .....	1908	210 S. H. Pollitt .....	1933
152 J. C. Minor .....	1909	211 Julius E. Wright .....	1933
153 E. C. Savage .....	1909	212 F. D. Palmetter .....	1933
154 P. H. Hoffman .....	1910	213 J. W. Harris .....	1933
155 John Reeves .....	1911	214 J. J. Dickey .....	1934
156 F. W. Noland .....	1912	215 A. P. Jones .....	1934
157 T. B. Cook .....	1912	216 M. T. Chandler .....	1934
158 H. C. Wright .....	1914	217 G. W. Banks .....	1934
159 E. H. Pearce .....	1914	218 T. W. Watts .....	1934
160 W. D. Gibbs .....	1915	219 C. A. Tague .....	1934
161 C. J. Nugent .....	1915	220 R. B. Baird .....	1934
162 J. S. Sims .....	1915	221 S. W. Dean .....	1935
163 C. F. Evans .....	1917	222 R. N. Bush .....	1935
164 J. O. A. Vaught .....	1917	223 U. G. Foote .....	1936
165 W. S. Grinstead .....	1917	224 G. W. Young .....	1936
166 J. R. Deering .....	1917	225 H. T. Bonny .....	1936
168 W. A. Penn .....	1918	226 O. J. Chandler .....	1937
167 G. N. Buffington .....	1917	227 C. L. Bohon .....	1937
169 W. F. Taylor .....	1918	228 P. C. Eversole .....	1937

DATE	PLACE	PRESIDENT	SECRETARY
1821, Sept. 18-25	Lexington	Enoch George .. R. R. Roberts ..	Wm. Adams.
1822, Sept. 25-Oct. 2	Lexington	Wm. McKendree Enoch George ..	Wm. Adams.
1823, Sept. 24-Oct. 1	Maysville	Enoch George .. R. R. Roberts ..	Wm. Adams.
1824, Sept. 23-28	Shelbyville	R. R. Roberts	Wm. Adams.
1825, Sept. 22-28	Russellville	R. R. Roberts	R. D. Neale.
1826, Oct. 12-18	Louisville	R. R. Roberts .. Joshua Soule	Wm. Adams
1827, Sept. 11-19	Versailles	R. R. Roberts	Wm. Adams
1828, Oct. 28-31	Shelbyville	Joshua Soule	Wm. Adams.
1829, Oct. 22-29	Lexington	R. R. Roberts	Wm. Adams
1830, Oct. 14-22	Russellville	Joshua Soule	Wm. Adams
1831, Oct. 13-20	Louisville	R. R. Roberts .. Elijah Hedding..	Wm. Adams
1832, Oct. 17-23	Harrodsburg	J. Emory	Wm. Adams.
1833, Sept. 11-18	Greensburg	R. R. Roberts	Wm. Adams.
1834, Sept. 10-18	Mt. Sterling	Joshua Soule	Wm. Adams.
1835, Sept. 16-23	Shelbyville	James O. Andrew	Wm. Phillips
1836, Oct. 19-27	Louisville	Joshua Soule	Geo. McNelley.
1837, Oct. 18-25	Frankfort	R. R. Roberts	Geo. McNelley.
1838, Oct. 17-24	Danville	B. Waugh	Geo. McNelley.
1839, Oct. 16-23	Russellville	Joshua Soule	T. N. Ralston.
1840, Oct. 14-21	Bardstown	Thos. A. Morris	T. N. Ralston.
1841, Sept. 15-23	Maysville	J. Stamper	T. N. Ralston.
1842, Sept. 14-23	Lexington	B. Waugh	T. N. Ralston
1843, Sept. 13-22	Louisville	Thos. A. Morris	T. N. Ralston.
1844, Sept. 11-19	Bowling Green	Edmond Janes	T. N. Ralston.
1845, Sept. 10-19	Frankfort	James O. Andrew	T. N. Ralston.
1846, Sept. 23-Oct. 1	Covington	Joshua Soule	T. N. Ralston.
1847, Sept. 22-30	Harrodsburg	R. Paine	T. N. Ralston.
1848, Sept. 13-21	Flemingsburg	Wm. Capers	T. N. Ralston.
1849, Sept. 12-21	Shelbyville	Wm. Capers	T. N. Ralston.
1850, Oct. 2-8	Cynthiana	James O. Andrew	Geo. W. Smiley.
1851, Oct. 1-8	Mt. Sterling	R. Paine	Geo. W. Smiley.
1852, Sept. 22-28	Richmond	James O. Andrew	J. D. H. Corwine.
1853, Sept. 14-22	Versailles	Wm. Capers	D. Stevenson.
1854, Sept. 20-26	Maysville	John Early	D. Stevenson.
1855, Sept. 19-25	Danville	R. Paine	D. Stevenson
1856, Sept. 17-23	Winchester	John Early	D. Stevenson
1857, Sept. 23-29	Lexington	Geo. F. Pierce	D. Stevenson
1858, Sept. 1-9	Millersburg	H. H. Kavanaugh	D. Stevenson.
1859, Sept. 21-28	Georgetown	James O. Andrew	D. Stevenson.
1860, Sept. 19-26	Newport	John Early	T. F. Vanmeter.
1861, Sept. 25-Oct. 1	Paris	H. H. Kavanaugh	T. F. Vanmeter.
1862, Sept. 17-22	Flemingsburg	W. B. Kavanaugh	T. F. Vanmeter.
1863, Sept. 16-24	Shelbyville	H. H. Kavanaugh	D. Stevenson.
1864, Sept. 7-12	Maysville	J. C. Harrison	D. Stevenson.
1865, Sept. 6-14	Covington	H. H. Kavanaugh	D. Stevenson.
1866, Oct. 3-9	Winchester	D. S. Doggett	Geo. S. Savage.
1867, Sept. 18-24	Lexington	Geo. F. Pierce	Geo. S. Savage.
1868, Sept. 9-15	Frankfort	Geo. F. Pierce	T. F. Vanmeter.
1869, Sept. 1-7	Cynthiana	H. H. Kavanaugh	T. F. Vanmeter.
1870, Sept. 14-20	Covington	R. Paine	T. F. Vanmeter.
1871, Sept. 27-Oct. 3	Paris	W. M. Wightman	T. F. Vanmeter.
1872, Sept. 4-10	Harrodsburg	H. H. Kavanaugh	T. F. Vanmeter

DATE	PLACE	PRESIDENT	SECRETARY
1873, Sept. 3-9	Lexington	H. N. McTyeire	T. F. Vanmeter
1874, Sept. 16-22	Mt. Sterling	W. M. Wightman	T. F. Vanmeter.
1875, Sept. 22-29	Maysville	E. M. Marvin	T. F. Vanmeter.
1876, Sept. 13-19	Nicholasville	J. C. Keener	T. F. Vanmeter.
1877, Sept. 7-12	Winchester	R. Paine	T. F. Vanmeter.
1878, Sept. 18-25	Shelbyville	Geo. F. Pierce	T. F. Vanmeter.
1879, Sept. 17-23	Richmond	D. S. Doggett	T. F. Vanmeter.
1880, Sept. 15-20	Lexington	H. N. McTyeire	T. F. Vanmeter.
1881, Sept. 7-12	Danville	J. C. Keener	T. F. Vanmeter.
1882, Sept. 6-12	Carlisle	H. N. McTyeire	T. F. Vanmeter.
1883, Sept. 12-18	Cynthiana	J. C. Keener	T. F. Vanmeter.
1884, Sept. 10-16	Mt. Sterling	H. N. McTyeire	T. F. Vanmeter.
1885, Sept. 9-14	Versailles	A. W. Wilson	T. F. Vanmeter.
1886, Sept. 8-14	Winchester	E. R. Hendrix	T. F. Vanmeter.
1887, Sept. 14-20	Covington	J. C. Granberry	J. H. Young.
1888, Sept. 12-17	Nicholasville	H. N. McTyeire	J. H. Young.
1889, Sept. 11-16	Paris	A. W. Wilson	J. Reeves.
1890, Sept. 10-16	Lexington	R. K. Hargrove	J. Reeves.
1891, Sept. 2-7	Harrodsburg	A. W. Wilson	J. Reeves.
1892, Sept. 7-12	Middlesboro	J. C. Keener	J. Reeves.
1893, Sept. 13-19	Maysville	C. B. Galloway	J. Reeves.
1894, Sept. 12-18	Frankfort	W. W. Duncan	J. Reeves.
1895, Sept. 18-24	Winchester	A. G. Haygood	J. Reeves.
1896, Sept. 16-21	Somerset	A. W. Wilson	J. Reeves.
1897, Sept. 15-20	Mt. Sterling	A. W. Wilson	F. S. Pollitt.
1898, Sept. 14-19	Flemingsburg	J. C. Granberry	F. S. Pollitt.
1899, Aug. 30-Sept. 4	Carlisle	Joseph S. Key	F. S. Pollitt.
1900, Sept. 19-24	Nicholasville	E. R. Hendrix	F. S. Pollitt.
1901, Oct. 2-7	Shelbyville	R. K. Hargrove	F. S. Pollitt.
1902, Sept. 3-9	London	H. C. Morrison	F. S. Pollitt.
1903, Sept. 2-7	Cynthiana	E. R. Hendrix	W. E. Arnold.
1904, Aug. 31-Sept. 5	Lexington	A. Coke Smith	W. E. Arnold.
1905, Sept. 6-12	Covington	W. A. Candler	J. L. Clark.
1906, Sept. 12-17	Winchester	E. R. Hendrix	J. L. Clark.
1907, Sept. 11-16	Frankfort	H. C. Morrison	J. L. Clark.
1908, Sept. 9-13	Middlesboro	E. R. Hendrix	J. L. Clark.
1909, Sept. 22-27	Paris	E. E. Hoss	J. L. Clark.
1910, Sept. 21-27	Harrodsburg	John C. Kilgo	J. L. Clark.
1911, Sept. 13-18	Richmond	W. A. Candler	W. E. Arnold.
1912, Sept. 4-9	Danville	J. H. McCoy	W. E. Arnold.
1913, Sept. 17-22	Somerset	E. R. Hendrix	W. E. Arnold.
1914, Sept. 2-7	Wilmore	John C. Kilgo	W. E. Arnold.
1915, Sept. 1-6	Millersburg	James Atkins	W. E. Arnold.
1916, Sept. 20-25	Nicholasville	James Atkins	W. E. Arnold.
1917, Sept. 5-10	Lexington	James Atkins	W. E. Arnold.
1918, Sept. 4-9	Cynthiana	Collins Denny	W. E. Arnold.
1919, Sept. 3-7	Shelbyville	Collins Denny	W. E. Arnold.
1920, Sept. 1-6	Lexington	Collins Denny	W. E. Arnold.
1921, Sept. 7-11	Somerset	Collins Denny	Jas. E. Savage.
1922, Aug. 30-Sept. 3	Harrodsburg	U. V. W. Darlington	J. L. Clark.
1923, Sept. 5-10	Winchester	U. V. W. Darlington	J. L. Clark.
1924, Sept. 3-8	Mt. Sterling	U. V. W. Darlington	J. L. Clark.
1925, Sept. 2-7	Covington	U. V. W. Darlington	J. L. Clark.
1926, Sept. 1-6	Winchester	James E. Dickey	J. L. Clark.
	(K. W. College)		
1927, Sept. 7-12	London	James E. Dickey	J. L. Clark.
1928, Sept. 5-10	Richmond	U. V. W. Darlington	J. L. Clark.
1929, Sept. 4-9	Winchester	U. V. W. Darlington	J. L. Clark.
	(K. W. College)		
1930, March 15	Lexington	W. F. McMurry	J. L. Clark.

## JOURNAL KENTUCKY CONFERENCE

DATE	PLACE	PRESIDENT	SECRETARY
1930, Sept. 24-28..... (Adjourned Session.)	Carlisle.....	W. F. Murry.....	J. L. Clark.
1931, Sept. 2-6 .....	Winchester . (K. W. College)	W. F. McMurry.....	J. L. Clark.
1932, Aug. 31-Sept. 4... (First Church)	Lexington .	W. F. McMurry ...	J. L. Clark.
1933, Aug. 30-Sept. 3... 1934, Aug. 29-Sept. 2..	Wilmore . Winchester .	W. F. McMurry..... U. V. W. Darlington	J. L. Clark. J. L. Clark.
	(Ky. W. College)		
1935, Sept. 4-8.....	Harrodsburg .....	U. V. W. Darlington	J. L. Clark.
1936, Sept. 2-6.....	Richmond .	U. V. W. Darlington	J. L. Clark
1937, Sept. 1-5.....	Carlisle.....	U. V. W. Darlington	J. L. Clark.

# Minutes of the Kentucky Annual Conference Methodist Episcopal Church, South

---

## FIRST DAY—WEDNESDAY

Carlisle, Kentucky, September 1, 1937.

The Kentucky Conference of the Methodist Episcopal Church, South, met in its 117th annual session at Carlisle, Kentucky, at 8:45 p. m., after a preaching service conducted by Bishop U. V. W. Darlington in which Dr. J. J. Whitehouse, pastor Christian Church, delivered a welcome address and H. C. Morrison preached the sermon. Bishop Darlington was in the chair.

**Roll Call**—The Secretary of the last Conference called the roll and the following were present: P. F. Adams, S. E. Adams, Ed Allen, L. T. Allison, W. E. Arnold, E. K. Arnold, R. M. Baldwin, B. O. Beck, T. W. Beeler, D. E. Bedinger, C. S. Boggs, S. J. Bradley, R. T. Brown, O. H. Callis, W. H. Cardwell, H. K. Karl, C. H. Caswell, M. S. Clark, J. L. Clark, W. L. Clark, C. L. Cooper, W. G. Cram, O. B. Crockett, W. V. Cropper, W. P. Davis, C. G. Dearing, J. T. Edwards, J. H. Finch, E. M. Fossett, W. P. Fryman, J. W. Gardiner, W. B. Garriott, L. A. Garriott, W. E. Garriott, J. W. Gilbert, A. Gilliam, P. C. Gillespie, S. Gilmore, S. B. Godbey, L. C. Godbey, G. E. Graden, C. W. Grant, N. C. Gray, C. H. Greer, E. L. Griffy, W. B. Hall, J. B. Hahn, W. E. Harrison, R. B. Hays, G. W. Hoffman, A. D. Houghlin, F. T. Howard, H. G. Howard, R. D. Huston, J. K. Hicks, E. W. Ishmael, Andrew Johnson, E. C. Johnson, Z. T. Johnson, F. B. Jones, R. F. Jordan, Onie Kays, J. B. Kendall, F. C. King, George Kitson, R. H. Kleiser, J. H. Lewis, P. C. Long, S. R. Mann, H. C. Martin, H. M. Massie, W. S. Maxwell, S. A. Maxwell, M. P. McClure, W. S. Mitchell, V. L. Moore, S. L. Moore, H. L. Moore, H. C. Morrison, J. E. Moss, R. L. Meyers, R. F. Ockerman, J. W. Parish, A. R. Perkins, W. F. Pettus, C. P. Pilow, K. O. Potts, W. H. Poore, G. D. Prentiss, J. S. Ragan, S. E. Ragland, G. M. Rainey, J. E. Roberts, T. P. Roberts, L. M. Rogers, F. D. Rose, R. R. Rose, J. G. Root, P. J. Ross, J. E. Savage, E. B. Scott, I. J. Scudder, O. C. SeEVERS, O. M. Simmerman, A. E. Smith, P. T. Smith, J. W. Simpson, A. G. Stone, J. P. Strother, W. B. Strother, C. A. Sweazy, F. K. Struve, F. D. Swanson, C. C. Tanner, G. R. Tomlin, G. B. Traynor, E. C. Watts, M. N. Waldrip, W. A. Wells, L. E. Williams, W. M. Williams, J. L. West, J. R. Whealdon, H. W. Whitaker, Jas. E. Wright, W. F. Wyatt.

**Probationers**—W. B. Conn, E. T. Curry, W. W. Garriott, R. M. Green, Olsen Harrison, F. P. Jones, W. A. E. Johnson, R. K. Lee, L. E. Mattingly, C. L. Neikirk, J. H. Talley, H. M. Wiley.

**Lay Delegates**—**Carlisle District:** Miss Bettie Rees, Mrs. W. A. Hinton, Earl Adamson, Mrs. Mary Conway; **Covington District:** David Davies,



David Wolf, M. K. Toadvine, P. J. Carter; Danville District: Mrs. J. H. Spilman, W. N. Brown, G. B. Lowry, Mrs. A. J. Suit, Mrs. I. D. Humble, Mrs. L. E. Williams; Lexington District: J. D. Whiteaker, E. B. Lovern, A. B. Bayless, R. R. Friend, C. M. Childers, G. W. Vaughn; Shelbyville District: Henry Nichols, L. S. Holt.

**Secretaries Elected**—On nomination, J. L. Clark was elected Secretary and M. P. McClure, Assistant Secretary.

**Time of Session**—On motion, the Conference voted to meet at 8:30 a. m., and to adjourn at 12:00 noon.

**Bar of Conference**—On motion, the main auditorium was made the bar of the Conference.

**Election of Committees**—On nomination of the Presiding Elders, the following committees were elected:

**Public Worship**—W. P. Davis, C. A. Sweazy, Robt. Harper.

**Conference Relations**—H. M. Massie, H. C. Martin, R. F. Ockerman, A. G. Stone, J. E. Moss.

**Memoirs**—F. D. Rose, O. B. Crockett, P. F. Adams, J. L. Clark.

**District Conference Records**—C. R. Whaley, N. C. Gray, Geo. Kitson, W. S. Mitchell, J. T. Edwards.

**Orphans' Home**—A. D. Houghlin, C. P. Caudill, J. P. Strother, W. R. Fields, O. U. Kays, W. N. Brown, O. C. SeEVERS, D. B. Scobee, K. O. Potts, J. B. Wood.

**Temperance and Other Moral Questions**—H. L. Moore, Mrs. Ludie D. Pickett, J. T. Cannon, G. W. Vaughn, A. G. Stone.

**Public Press**—J. E. Savage, A. R. Perkins, D. V. Snapp.

**Resolutions**—J. E. Moss, W. R. Nelson, O. A. Kays.

**Communications**—Communications were received from the following boards: Lay Activities, Finance, Missions, Christian Education, Church Extension. They were referred to their respective Conference boards.

**Adjournment**—Announcements were made and the Benediction was pronounced by Bishop Darlington.

## SECOND DAY—THURSDAY

### MORNING SESSION

Carlisle, Kentucky, September 2, 1937.

The Conference met at 8:30 a. m. with the devotional service being conducted by Bishop Darlington.

**Minutes Approved**—The Minutes of last night's session were read and approved.

**Roll Call**—The list of absentees of last night's session was called and the following were present: F. B. Baldwin, G. W. Boswell, Madison Combs, L. C. DeArmond, W. P. Hopkins, Z. T. Johnson, J. M. Mathews, J. A. McClintock, L. F. Moody, E. L. Ockerman, J. R. Savage.

**Probationers**—J. T. Harmon.

**Lay Delegates**—Carlisle District: C. P. Caudill, E. R. Kendall, W. R. Nelson, Roy Galloway, W. R. Fields; Danville District: J. H. Gibson; Lexington District: A. L. Atchison, T. G. Cook; Shelbyville District: Mrs. M. S. Clark, Mrs. G. R. Reynolds.

**Full Connection**—Question No. 6: "Who are admitted into full connection?" was called. The names of C. L. Neikirk and H. M. Wiley were called. They reported their work, their characters were approved, having passed approved examination and being recommended by the Committee on Admissions, they were advanced to the Class of the Third Year.

**Question No. 4**—"Who else is in the Class of the Second Year?" was called. No one else was in the class.

**Received Into Full Connection**—The Class for Admission Into Full Connection, C. L. Neikirk and H. M. Wiley, was called before the bar of the Conference. Having been recommended by the Committee on Admissions, they gave satisfactory answers to the Disciplinary Questions, were suitably addressed by the Bishop and were received into full connection by vote of the Conference.

**Introductions**—Dr. Paul S. Powell, President of Kentucky Wesleyan College, and Mrs. Powell were introduced.

**Substitutions**—The following substitutions of lay delegates were made: Carlisle District—R. L. Curtis for C. R. Whaley; Covington District: Mrs. R. L. Hughes for Mrs. E. L. Griffy, G. N. Hobbs for Mrs. Logan Blaine; Danville District: A. B. Wells for H. V. Pennington, Mrs. R. C. Bolton for J. S. Howard; Lexington District: D. B. Scobee for E. W. Savage, Mrs. M. C. Bach for Mrs. J. C. Lewis; Shelbyville District: Alf Wright for J. A. Cain.

**Delegates for the General Conference**—On motion the Conference voted to take the first ballot for delegates to the General Conference. A. R. Perkins, G. E. Graden, F. C. King, P. C. Gillespie and W. B. Garriott were appointed clerical tellers. W. N. Brown, J. T. Cannon, E. R. Kendall and A. B. Bayless were appointed lay tellers. One hundred and thirty-five ballots were cast for clerical delegates making sixty-eight necessary for election. W. G. Cram received eighty-six and J. L. Clark, seventy-three, and they were elected. Thirty-nine ballots were cast for lay delegates making twenty necessary for election. W. N. Brown received twenty-five and was elected.

**Received From Other Churches**—Question No. 10: "Who are received from other churches as traveling preachers?" was called. No one was received.

**Withdrawn**—Question No. 12: “Who have withdrawn or been expelled?” was called. The character of J. S. Green was approved and he withdrew from our ministry and membership. No one was expelled.

**Readmission**—Question No. 8: “Who are re-admitted?” was called. No one was re-admitted.

**Discontinued**—Question No. 5, “Who are discontinued?” was called. The character of Cornelius Hager was approved and he was discontinued at his own request.

**Recognition of Orders**—Question No. 21, “Who have been recommended by District Conference for recognition of their orders as local deacons or local elders?” was called. Local deacons, none. Local elders, A. T. Puntney from the M. E. Church.

**Elected Elders**—Question No. 19, “What traveling preachers and what local preachers have been elected elders?” was called. The names of J. T. Edwards, Onie Kays, F. M. Baldwin and R. M. Baldwin, traveling preachers, were called, they reported their work, their characters were approved and having passed approved examination were elected elders.

**Kentucky Wesleyan College**—Bishop Darlington made a statement concerning Kentucky Wesleyan College. Report No. 1 from the Board of Christian Education was read. Dr. W. F. Quillian, H. C. Morrison and P. S. Powell addressed the Conference in the interest of the college. The report was adopted.

### BOARD OF CHRISTIAN EDUCATION, NO. 1

Lindsey Wilson Junior College and Kentucky Wesleyan College both had successful sessions the past year. The former had an enrollment of 194 students exclusive of summer school and the latter enrolled 219 regular students and 135 part time and summer students making a total of 354 persons in training there. The auditors' report shows that Lindsey Wilson Junior College received \$2,000.00 more than was paid out for running expenses and that the debt on Kentucky Wesleyan was reduced by the amount of \$7,394.20.

During the year the Southern Association of Colleges served notice that they will discontinue their list of approved colleges at the close of the 1938-1939 school year which would make it very difficult, if not impossible, for us to carry on. It thus becomes imperative that we liquidate our debt with all possible speed and get ready for membership in the Southern Association. Looking to the end the Joint Board of Education under the leadership of Bishop U. V. W. Darlington began at once to study plans by which the necessary funds could be raised. In the midst of this preparation at a meeting of the Joint Board of Education held on July 1, 1937, Dr. R. V. Bennett, who had with great sacrificial devotion so successfully directed the affairs of Kentucky Wesleyan through the five years of depression, offered his resignation. After due consideration on the Board, with deep regret, accepted the resignation and Dr. Paul Shell Powell, for the past four years pastor at Bowling Green, Kentucky, was elected to the presidency and entered upon his duties at once. Several members of the Kentucky Wesleyan faculty had resigned and these positions were filled at once with men and women of scholarship, experience in teaching and Christian character all of which makes good promise for success in the coming year.

Prospects for a large student body are very fine in both institutions and everything is hopeful from a campus standpoint.

Your Joint Board of Education decided to make the payment of our debt the first objective and since his election President Powell and Bishop Darlington have given themselves without stint to the work of beginning the fund for this purpose. It was decided to take pledges on condition that none of them are to become due until the entire debt has been covered by good subscriptions.

Prof. S. W. Grise, a man with considerable administrative experience, has been elected dean and much of the campus administration will be left to him while Dr. Powell and Bishop Darlington give themselves to directing the campaign to raise funds.

The most important change in the Lindsey Wilson faculty was the resignation of Mrs. Bessie B. Ivey, Critic Teacher, to accept the chair of Elementary Education and teacher of Freshman English at Kentucky Wesleyan. Miss Catharine McAlonan has been elected to take her place as Critic Teacher.

We present the following educational statistics for the two institutions.

Lindsey Wilson: Institutions, 1; teachers, 9 full time and 4 part time; students enrolled, 194; value of property, \$127,741.54; endowment, \$3,766.79; indebtedness, \$15,326.51.

Kentucky Wesleyan: Teachers, 15; students enrolled, 354; value of property, \$476,922.94; amount of endowment, \$67,209.98; amount of indebtedness, \$137,738.80.

We recommend that Bishop U. V. W. Darlington and President Paul Shell Powell be continued in charge of the campaign to raise funds with which to liquidate the debts on the two institutions; that they be given large powers in choosing plans by which the campaign shall be carried on and that every member of this Conference pledge them the fullest possible support and co-operation in the task.

Respectfully submitted,

C. H. GREER, Chairman.

M. P. McCLURE, Secretary.

**Adjournment**—Announcements were made and the Conference adjourned to meet at 2:00 p. m. with the benediction by the Bishop.

## SECOND DAY—THURSDAY

### AFTERNOON SESSION

Pursuant to adjournment the Conference met at 2:00 p. m., with Bishop Darlington in the chair. "What a Friend We Have in Jesus" was sung. Dr. J. F. Rawls led the Conference in prayer.

**Minutes Approved**—The Minutes of the morning session were read and approved.

**Statistical Secretaries**—On nomination C. L. Cooper was elected Statistical Secretary with H. K. Carl, J. S. Howard, G. E. Graden, N. C. Gray, L. M. Rogers, W. F. Pettus, George Kitson, J. T. Harmon, L. F. Moody and Olsen Harrison as assistants.

**Publishing House**—J. A. Baskerville, representative of the Publishing House, presented a check from the Publishing Agents to the Conference Board of Finance.

**General Conference Delegates**—Second ballot for delegates to the General Conference was taken. There were 129 ballots for clerical delegates cast making sixty-five necessary for election. There was no election. Forty-one ballots for lay delegates were cast making twenty-one necessary for election. E. B. Lovern received twenty-four votes and was elected.

**Historical Society**—The Bishop vacated the chair for a meeting of the Conference Historical Society. W. E. Arnold, President of the Society, introduced J. E. Savage who read "A History of Methodism in Montgomery County."

The Bishop resumed the chair.

**Church Extension**—B. L. Poole, representative of the General Board of Church Extension, was introduced and addressed the Conference in the interest of the work of that Board.

**Admission on Trial**—Question No. 1, "Who are admitted on trial?" was called. Charles Marshall Cavit, Dee Warren Cobb, Robert Lee Anderson and John Ramsey Parker, a local elder, having been recommended by their respective District Conferences, having passed approved examinations, and being recommended by the Committee on Admissions were admitted on trial by a vote of the Conference.

**Location of Next Conference**—Question No. 47, "Where shall the next session of the Conference be held?" was called. On invitation Corbin was made the unanimous choice of the Conference.

**Order of Day**—On motion the Conference voted to make that time tomorrow morning immediately after the reading of the journal the order of the day to vote on the proposed plan of unification and to take the vote by ballot and without discussion.

**Passage of Character**—Question No. 22, "Are all the preachers blameless in their life and official administration?" was called. The character of D. E. Bedinger was approved and his name was referred to the Committee on Conference Relations for the supernumerary relation. The characters of Ed Allen, W. E. Arnold, C. C. Fisher, G. W. Boswell, J. W. Gardner, W. B. Hall, W. R. Johnson, J. R. Kendall, J. M. Mathews, J. A. McClintock, J. R. Nelson, J. S. Ragan, W. B. Ragan, S. E. Ragland, P. J. Ross, Peter Walker, J. L. West, W. D. Welburn, and W. F. Wyatt were approved and their names were referred to the Committee on Conference Relations for the Superannuate Relation.

**Delegates to General Conference**—Clerical Delegates, on the third ballot, 129 ballots were cast making sixty-five necessary for election. O. B. Crockett received sixty-eight votes and was elected.

On the fourth ballot, 121 ballots were cast making sixty-one necessary for election. There was no election.

On the fifth ballot, 123 ballots were cast making sixty-two necessary for election. There was no election.

On the sixth ballot, 106 ballots were cast making fifty-four necessary for election. There was no election.

On the seventh ballot, 113 ballots were cast making fifty-seven necessary for election. H. C. Morrison received sixty-six and was elected.

**Lay Delegates**—On the third ballot for lay delegates, forty ballots were cast making twenty-one necessary for election. J. D. Whiteaker received twenty-four votes and was elected.

On the fourth ballot thirty-nine ballots were cast making twenty necessary for election. There was no election.

On the fifth ballot thirty-four ballots were cast making eighteen necessary for election. There was no election.

On the sixth ballot thirty-seven ballots were cast making nineteen necessary for election. There was no election.

On the seventh ballot thirty-four ballots were cast making eighteen necessary for election. Mrs. Ludie Day Pickett received eighteen votes and was elected.

**Alternate Delegates**—Clerical alternates. On the first ballot for clerical alternates, 140 ballots were cast making seventy-one necessary for election. There was no election.

On the second ballot ninety-five ballots were cast making forty-eight necessary for election. W. L. Clark received seventy-five votes and W. V. Cropper sixty-four and they were elected.

**Alternate Lay Delegates**—On the ballot for lay alternate delegates, thirty-three ballots were cast making seventeen necessary for election. C. P. Caudill received twenty-nine votes and J. T. Cannon twenty and they were elected.

**Trustees of Lake Junaluska Property**—W. S. Maxwell, the only trustee of the Lake Junaluska property, resigned. The Conference accepted the resignation. On nomination W. P. Davis, Adolphus Gilliam and M. C. Redwine were elected Trustees of the Lake Junaluska property.

**Adjournment**—The announcements were made and the benediction was pronounced by R. F. Ockerman.

### THIRD DAY—FRIDAY

#### MORNING SESSION

Carlisle, Kentucky, September 3, 1937.

The Conference met at 8:30 a. m. with Bishop Darlington in the chair. The Bishop conducted the opening worship service.

**Minutes Approved**—The minutes of the previous session were read and approved.

**Vote on Unification**—The order of the day for taking the vote on the proposed plan of union having arrived, the Bishop read the question as stated by the College of Bishops and explained the method of voting. A. R. Perkins, F. C. King, P. C. Gillespie, W. B. Garriott and G. E. Graden were appointed tellers. There was a total of 165 votes cast. The affirmative vote was 131 and the negative vote was thirty-four.

**Introductions**—B. C. Gamble, of the Western Virginia Conference; L. D. Rounds and A. J. Cox of the M. E. Church, and Elmer T. Clark of the General Board of Missions was introduced.

**Delegates to District Conference**—The following memorial was read:

“We, the Danville District Conference, hereby memorialize the Kentucky Annual Conference of the M. E. Church, South, to make a change in the number of delegates elected to the District Conference and a change in the method of said delegates.

“Realizing that the present plan of representation in the District Conferences is inadequate for proper and sufficient execution of the program of the church, we hereby make the following recommendations:

“First, That the number of delegates elected from each church be increased.

“Second, That said delegates be elected by the Church Conference instead of being elected by the Quarterly Conference.

Signed: G. R. TOMLIN,  
ONIE U. KAYS,  
VIRGIL L. MOORE.”

The memorial was adopted. The Bishop appointed G. R. Tomlin, E. C. Watts and P. F. Adams as a Committee to bring in recommendations.

**Benevolences**—The Bishop announced that the Conference had paid 100 per cent on the acceptances of the benevolences.

**Passage of Character Resumed**—The characters of James E. Wright, T. W. B. Demaree, J. R. Savage, R. F. Jordan, J. E. Roberts, M. S. Clark, and J. W. Simpson were approved and their names were referred to the Committee on Conference Relations for the Superannuate Relation.

**Introductions**—J. H. Stewart, Presiding Elder of the Lexington District of the C. M. E. Church, was introduced and asked the Conference for a free will offering for the work of the district. The offering was \$72.00.

**Orphans' Home**—The report of the Orphans' Home Committee was read. Mrs. Jessie Ray Williams, Superintendent of the Home, addressed the Conference in the interest of the Home. A collection amounting to \$340.56 was taken for the Home. The report was adopted.

### REPORT OF ORPHANS' HOME COMMITTEE

The Orphans' Home Committee met September 2nd, at 2 p. m. The report of Mr. R. C. Tway, President of the Orphans Home Board of Trustees, was read before the committee. We quote from his report:

“We began the Conference year with 107 children; received twelve and placed fourteen. Of this number seven were returned to their mothers, four were placed in foster homes, and three reached the age of eighteen

and are filling good positions. The average size of our family for the year was 108. Our food bill increased \$325.29 this year over last year. We consider this a very small increase as we received much less in supplies. However, we were able to cut our expenses so that our actual increase for operating is \$258.15, although we cared for seven more children than last year."

The auditor's report, A. J. Lynn & Company, was read and approved by the committee.

Your committee wishes to commend the splendid management of the Home. We feel that too much cannot be said in behalf of Mrs. Jessie Ray Williams and her corps of helpers, for their tireless labors, their motherly care for the children and their efficient management of the Home.

The following resolution was passed by the committee:

"That this Conference express to Mrs. J. B. Berry, of Cynthiana, Kentucky, our appreciation of her gift to the Home, installing lights for the childrens' playground and pillars and lights at the entrance, with tablet in memory of her daughter, Louise Berry Jameson."

Your committee also requests that each church throughout the Conference take regularly the fifth Sunday offering and see that they are forwarded promptly to the Home.

The committee recommends Dr. W. P. Fryman and Dr. T. G. Cook for re-election to the Board of Trustees.

Respectfully submitted,

A. D. HOUGHLIN, Chairman.

W. N. BROWN, Vice-Chairman.

K. O. POTTS, Secretary.

To the Bishop and Members of the Kentucky Annual Conference in Session at Carlisle, Kentucky, September, 1937:

We began the Conference year with 107 children, received twelve and placed fourteen. Of this number seven were returned to mothers, four placed in foster homes, and three reached the age of eighteen and are filling good positions. The average size of our family for the year was 108.

Our food bill increased \$325.29 this year over last year. We consider this a very small increase as we received much less in supplies. However, we were able to cut other expenses so that our actual increase for operating is \$258.15 although we cared for seven more children than last year. We attach hereto the audit for the year 1936-37.

Respectfully submitted,

R. C. TWAY, President,

Methodist Orphans' Home Board.

**COMPARATIVE STATEMENT OF INCOME AND EXPENSE FISCAL YEARS ENDED JULY 31, 1936 AND 1937**

Income	Last Year	This Year
Interest and Dividends .....	\$2278 76	\$1859 73
Rents .....	422 93	1292 28
Fifth Sundays .....	6679 73	7720 49
Individuals and Churches .....	2399 98	4360 54
Conferences .....	1918 06	4231 70
Thanksgiving .....	324 32	283 64
Christmas .....	1235 43	1120 56
Easter .....	827 13	1095 44
Farm Sales .....	244 70	125 91
Specials .....	.....	522 49
Old Brick .....	.....	850 00
<b>Total</b> .....	<b>\$16331 04</b>	<b>\$23462 78</b>
Estate and old Brick .....	.....	3850 00
<b>Total collections</b> .....	<b>\$16331 04</b>	<b>\$19612 78</b>



Expense		
Office Supplies . . . . .	\$353 43	\$313 68
Auto and Truck . . . . .	1233 38	971 01
Postage . . . . .	512 37	355 18
Infirmary . . . . .	155 58	217 65
Salaries . . . . .	5054 74	5019 15
Fuel . . . . .	1059 72	1034 55
Food . . . . .	3550 21	3875 50
Clothing . . . . .	584 47	621 00
Laundry . . . . .	547 78	786 63
School . . . . .	97 58	132 74
Repairs . . . . .	2275 11	1403 80
Insurance . . . . .	431 71	782 39
Returned Checks . . . . .	5 00	.....
Farm Expense . . . . .	1962 71	1304 41
Farm Labor . . . . .	.....	755 00
Miscellaneous . . . . .	705 19	763 20
Taxes . . . . .	.....	126 24
Depreciation on Auto and Truck . . . . .	.....	345 00
<b>Total . . . . .</b>	<b>\$18528 98</b>	<b>\$18787 13</b>

**Promotion of Benevolences**—On motion the Conference voted to instruct the Conference Treasurer to pay the sum of \$300.00 out of the total benevolent collections for the promotion of the collection of the benevolences.

**Emory University**—Dr. H. P. Trimble, representative of Emory University, was introduced and addressed the Conference in the interest of the University.

**Introductions**—A. P. White, President of Lindsey Wilson Junior College, was introduced.

**Board of Missions**—Report No. 1 of the Board of Missions was read. J. F. Rawls, Treasurer of the General Board of Missions, was introduced and addressed the Conference in the interest of the missionary work of the Church. The report was adopted.

### REPORT NO. 1, BOARD OF MISSIONS

Your Conference Board of Missions is very grateful for the fine spirit of cooperation during this Conference year.

During the coming Conference it is our sincere hope that through the work of the Conference Board of Missions, we will be able to assist in the Conference program for the deepening of the spiritual life of our people, until we shall altogether have the passion of our Lord for a lost world.

The Study Book, "Out of Aldersgate," written by Dr. Watkins of Emory University, is not only timely, but should prove a great blessing to our Methodism. It will acquaint those who do not have a profound knowledge of our Church with its History and Mission to the World in the day of John Wesley and our own day.

The program of Evangelism is committed to our General Board of Missions and also the Conference Board of Missions, the agency of the General Board in the Annual Conference. We have no other mission, except as we make this one essential mission profoundly alive in our churches. We are committed to this unreservedly. We ask the cooperation of every pastor and every church in this program during the coming Conference year.

We rejoice with our Church in the first phase of the Bishops Crusade; \$403,000.00 was subscribed and more than \$387,000.00 has been paid. The unpaid amount at this time is less than 4 per cent. We are grateful for the splendid cooperation of the entire leadership of the Conference and the members of the churches that we could report an offering from every charge in the Conference. But, the first phase of the Bishops Crusade could have been held in abeyance, if we are not ready to make the second phase one of the deepening of the Spiritual Life of the Church and advances in winning souls to Jesus Christ our Lord. The Kingdom waits on the results of the second phase of the Bishop's Crusade, when we shall all be brought into a closer relationship with our Lord and Saviour. The Conference Board of Missions, through the General Board of Missions, is one of the agencies of the Church commissioned to help carry out the program of our Bishops and especially Bishop A. Frank Smith, the Director.

Our Missionary Institutes will be held as follows:

Danville District, Danville, October 25.

Lexington District, First Church, Lexington, October 26.

Carlisle District, Carlisle, October 27.

Shelbyville District, Shelbyville, October 28.

Covington District, Falmouth, October 29.

We would like to have a School of Missions held in every Church in the Kentucky Conference this year. We ask the cooperation with the District Missionary Secretaries in this work.

Our General Board of Missions is anxious to have a Missionary Committee in each charge that will function toward the end of making our Church Missionary minded.

G. D. PRENTISS, Chairman.

A. R. PERKINS, Secretary.

**Bishop's Crusade**—Bishop Darlington and Dr. Elmer T. Clark spoke in the interest of the second phase of the Bishops' Crusade.

**Adjournment**—The Conference voted to meet at 2:00 p. m. Announcements were made, the Doxology was sung and the benediction was pronounced by W. D. Welburn.

### THIRD DAY—FRIDAY

#### AFTERNOON SESSION

Pursuant to adjournment the Conference met at 2:00 p. m., with Bishop Darlington in the chair. The Bishop conducted the opening worship service.

**Minutes Approved**—The Minutes of the previous session were read and approved.

**Passage of Character**—The names of O. B. Crockett, W. L. Clark, W. V. Cropper, W. P. Davis, and J. L. Clark, Presiding Elders, were called, they reported their work and their characters were approved.

**Memoirs**—The names of C. L. Bohon, H. T. Bonny, O. J. Chandler, P. C. Eversole and G. W. Young were referred to the Committee on Memoirs.

**Treasurer's Report**—The report of the Conference Treasurer was read and certain items were approved. The Treasurer requested the appointment of an Auditing Committee. David Davies and J. G. Root were appointed.

REPORT OF WALTER V. CROPPER, CONFERENCE TREASURER

RECEIPTS

On apportionments:

Carlisle District . . . . .	\$7073 99	
Covington District . . . . .	8090 75	
Danville District . . . . .	9251 80	
Lexington District . . . . .	9278 43	
Shelbyville District . . . . .	6563 00	
		<hr/>
		\$40257 97
Golden Cross . . . . .		874 83
		<hr/>
		\$41132 80

DISBURSEMENTS

Conference Work 51.93 per cent:

Education . . . . .	\$8468 00	
Finance . . . . .	5460 00	
Nations . . . . .	4370 00	
Church Extensions . . . . .	1092 00	
Conference Entertainment . . . . .	819 00	
Lay Activities . . . . .	272 00	
		<hr/>
		\$20481 00

General Work, 48.07 per cent:

General Administrative Fund . . . . .	\$2180 00	
American Bible Society . . . . .	218 00	
Assemblies (Junaluska) . . . . .	142 00	
Federal Council of Churches . . . . .	67 00	
Church Extension . . . . .	1365 00	
Education . . . . .	3147 00	
Theological School . . . . .	1327 00	
Finance . . . . .	854 00	
Lay Activities . . . . .	426 00	
Missions . . . . .	8531 00	
Negro Work . . . . .	701 00	
		<hr/>
		\$18958 00

Total Disbursements Conference and General Work . . . . .		<hr/>
		\$39439 00

Expense:

Printing Minutes . . . . .	\$400 00	
Promoting Benevolences . . . . .	300 00	
Printing and Postage . . . . .	18 97	
Treasurer's Allowance . . . . .	100 00	
		<hr/>
		\$818 97

Golden Cross Funds paid out . . . . .		874 83
		<hr/>

Total Disbursements for all causes . . . . .		\$41132 80
--	--	------------

Respectfully submitted,  
WALTER V. CROPPER, Treasurer.

September 4, 1837.

This is to certify that we have examined the records and accounts of Walter V. Cropper, Conference Treasurer, and Treasurer of the Board of Missions and found them to be correct.

DAVID DAVIES,  
JNO. G. ROOT,  
Auditors.

**Deacons of One Year**—Question No. 15, "Who are the deacons of one year?" was called. The names of N. C. Gray, W. H. Poore, George Kitson, C. S. Boggs, R. B. Hays, W. E. Garriott, E. B. Scott, and W. H. Wilson were called, they reported their work, their characters were approved and having passed approved examinations were advanced to the Class of the Fourth Year.

Question No. 7, "Who else is in the Class of the Third Year?" was called. H. K. Carl and L. F. Moody reported their work, their characters were approved but not having passed approved examination they were continued in the Class of the Third Year

**Remain on Trial**—Question No. 3, "Who remain on trial?" was called. The names of J. T. Harmon, F. P. Jones, W. K. Smith, W. B. Conn, L. E. Mattingly and W. W. Garriott were called. They reported their work, their characters were approved, and having passed approved examination they were advanced to the Class of the Second Year.

Question No. 2, "Who else is in the Class of the First Year?" was called. The names of J. H. Talley, R. K. Lee, R. M. Green, W. A. E. Johnson, T. O. Harrison and W. G. Borchers, Jr., were called. They reported their work, their characters were approved, but not having passed approved examination, were continued in the Class of the First Year.

**Resolution**—The following resolution was read and adopted by a rising vote:

"In view of the great love and respect we hold for our Presiding Officer, Bishop U. V. W. Darlington, and in view of the efficient and untiring conduct of all affairs of the Conference; and of his kind and brotherly spirit in dealing with the same; and knowing that no other Bishop understands the situation in the Conference as does he;

"Resolved, That we, the members of the Kentucky Conference in session at Carlisle, Kentucky, September 3, 1937, request the Episcopal Committee to assign Bishop Darlington to this Episcopal District for the next quadrennium.

Signed: G. M. RAINEY,  
PRICE T. SMITH,  
W. L. CLARK,  
J. L. CLARK,  
O. B. CROCKETT,  
WARNER P. DAVIS,  
WALTER V. CROPPER."

**Committee on Examinations**—On nomination, G. M. Rainey was substituted on the Committee on Examinations for the Fourth Year Class in place of R. J. Yoak, who was transferred to another Conference last year.

**Adjournment**—Announcement was made that the Legal Conference would meet at the close of the afternoon session. On motion the Conference voted to adjourn to meet at 7:30 p. m.

**LEGAL SESSION**

Carlisle, Ky., September 3, 1937.

The Conference met in Legal Session at 4:00 p. m. Rev. J. P. Strother, President, was in the chair.

W. E. Arnold, Treasurer, read his report, and it was adopted.

**REPORT OF TREASURER OF THE LEGAL CONFERENCE**

Two funds are held in trust by the Legal Conference, viz., the Rouse Fund, consisting of \$600.00, the income to be paid annually to the Preacher in Charge of Morning View Church, Visalia Circuit; and the George Hisle Fund, consisting, at present, of \$750.00, income to be paid annually to the Chairman of the Board of Stewards of ElBethel Church, Mt. Zion Charge, for the benefit of the pastor of ElBethel Church. Your Treasurer would report on these funds as follows:

**ROUSE FUND**

Received from the former Treasurer, J. T. Cannon, two bonds of the Home Owners' Loan Corporation, face value of each, \$50.00.....	\$100 00	
Two bonds of the Federal Farm Mortgage Corporation, each \$100.00 .....	200 00	
Cash uninvested . . . . .	300 00	
Interest collected on above .....	26 74	
		\$626 74

**CREDITS**

By bonds mentioned above .....	\$300 00	
By note of Geo. H. Hisle, secured by first mortgage on real estate .....	300 00	
By interest paid to S. B. Godbey, P. C. ....	26 74	
		\$626 74

**HISLE FUND**

Received from former Treasurer, J. T. Cannon, certificate fifteen shares stock in the Louisville Title Mortgage Co. . . . .	\$150 00	
Cash uninvested . . . . .	600 00	
Interest collected on above .....	41 01	
		\$791 01

**Credits:**

By certificate of fifteen shares stock in Louisville Title Mortgage Co. . . . .	\$150 00	
By note of Geo. H. Hisle, secured by first mortgage on real estate . . . . .	600 00	
By interest paid to Geo. H. Hisle, Chairman.....	41 01	
		\$791 01

W. E. ARNOLD, Treasurer.

September 1, 1937.

A. Gilliam submitted a report of the Trustees of the Wesley House. The report was ordered filed,

**REPORT TRUSTEES OF THE WESLEY HOUSE**

We, the Trustees of the Wesley House, submit the following report:

A Home for Superannuates, at Wilmore, Kentucky, was purchased by the Trustees, December 31, 1936. The Home is now occupied by a superannuate preacher and his wife, brother Allen, and the widow of a superannuate preacher, Mrs. Hughes.

The home was purchased for the sum of \$1,800.00. Some repairs were immediately necessary. This has been done and paid for. We have on savings in the Bank of Commerce, Lexington, \$2,997.34 with a checking account of \$17.79, making total cash on hand \$3,015.13.

Respectfully submitted,  
 W. S. MAXWELL, Chairman.  
 ADOLPHUS GILLIAM, Treasurer.

W. E. Arnold offered his resignation as Treasurer. It was accepted.

J. P. Strother was elected President; E. K. Arnold was elected Treasurer; J. L. Clark was elected Secretary.

The minutes were approved, and the Conference adjourned.

J. P. STROTHER, President.  
 J. L. CLARK, Secretary.

**THIRD DAY—FRIDAY**

**NIGHT SESSION**

Pursuant to adjournment, the Conference met at 7:30 p. m., with W. G. Cram in the Chair at the request of Bishop Darlington. "How Firm a Foundation" was sung. R. R. Rose led the Conference in prayer.

**Minutes Approved**—The minutes of the afternoon's session were read and approved.

**Preachers' Aid Society**—W. B. Garriott, President of the Preachers' Aid Society, took the Chair and held a meeting of the Society.

**Chair Resumed**—W. G. Cram resumed the Chair.

The report of the Treasurer of the Immediate Relief Fund was filed with the Secretary of the Conference.

**REPORT OF W. W. BALL, JR., TREASURER IMMEDIATE RELIEF FUND**

**RECEIPTS**

August 31, 1936, to balance in bank last report .....	\$133 06
September 11, 1936, to dues from members, collected at Conference	114 00
	\$247 06

**DISBURSEMENTS**

None.	
August 31, 1937, balance in bank .....	\$247 06

Respectfully submitted,  
 W. W. BALL, JR., Treasurer.

The report of the Treasurer of the Preachers' Aid Society was filed with the Secretary of the Conference.

### REPORT OF W. W. BALL, JR., TREASURER PREACHERS AID SOCIETY

#### ENDOWMENT

The endowment as reported at last Conference, 1936.....	\$59552 46
Annual dues collected at Conference.....	153 00
	<hr/>
Total . . . . .	\$59705 46

#### Investments:

Mortgage bonds, collateral notes, etc. ....	\$50000 00
Real estate, 22 East Front St., Maysville, Ky. ....	1000 00
Cash in bank (uninvested) .....	8705 46
	<hr/>
	\$59705 46

#### INCOME ACCOUNT

To balance as reported at last Conference 1936 .....	\$2901 95
To receipts from subscriptions special collection Conference 1935 . . . . .	30 00
To interest received on investments .....	2864 90
	<hr/>
	\$5796 85

#### DISBURSEMENTS

By distribution ordered at Conference 1936 .....	\$2810 00
By accrued interest on investments bought .....	14 50
By costs foreclosure and repairs property 22 East Front street, Maysville, Ky. ....	302 00
By rent safety deposit box .....	5 50
By payment Chas. Rankin, Flemingsburg, Ky., balance funeral expenses Rev. J. J. Dickey .....	6 45
By Secretary of State, Frankfort, costs revised and amended Articles of Incorporation .....	16 00
By miscellaneous expenses, typing \$2.22; shipping securities to Maysville from Lexington \$5.63; E. K. Arnold, Secretary, for expenses \$10.00.....	17 85
	<hr/>
	\$3172 30
Balance (income account) .....	\$2624 55
Cash in State National Bank, Maysville, Ky.:	
Endowment Fund .....	\$8705 46
Income Account . . . . .	2624 55
	<hr/>
Total . . . . .	\$11330 01

Respectfully submitted,

W. W. BALL, JR., Treasurer.

August 31, 1937.

There being no further business for the night session, the Conference adjourned.

**FOURTH DAY—SATURDAY**

MORNING SESSION

Carlisle, Kentucky, September 4, 1937.

The Conference met at 8:30 a. m. with Bishop Darlington in the Chair. The worship service was conducted by the Bishop.

**Minutes Approved**—The minutes of the previous session were read and approved.

**Elected Elder**—Robert Bond Hays was elected elder.

**Passage of Character**—Question No. 22 was resumed. The names of all the preachers that had not been called previously were called one by one and their characters were approved.

**Woman's Missionary Society**—Mrs. Claude Sageser, President of Kentucky Conference Woman's Missionary Society, addressed the Conference in the interest of the work of the society.

**Budget**—The report of the Commission on Budget was read and adopted.

**REPORT OF COMMISSION ON BUDGET 1937-38**

Apportioned for Conference Work .....	\$31875 00
Apportioned for General Work .....	29500 00
	<hr/>
Total apportionments . . . . .	\$61375 00

Causes receiving Conference Work apportionments:

Cause	Amount	Per cent for distribution
Education . . . . .	\$13175 00	41.34
Board of Finance . . . . .	8500 00	26.66
Missions . . . . .	6800 00	21.34
Church Extension . . . . .	1700 00	5.33
Conference Entertainment . . . . .	1275 00	4.00
Board of Lay Activities . . . . .	425 00	1.33
	<hr/>	<hr/>
Total App. Con. Work . . . . .	\$31875 00	100.00

Distribution of apportionments to districts:

District	Per cent	General Work	Conf. Work	Total
Carlisle . . . . .	18.025	\$5318 00	\$5746 00	\$11064 00
Covington . . . . .	20.735	6117 00	6609 00	12726 00
Danville . . . . .	19.96	5888 00	6362 00	12250 00
Lexington . . . . .	21.41	6316 00	6825 00	13141 00
Shelbyville . . . . .	19.87	5861 00	6335 00	12194 00
	<hr/>	<hr/>	<hr/>	<hr/>
Totals . . . . .	100.00	\$29500 00	\$31875 00	\$61375 00

Respectfully submitted,  
 E. K. ARNOLD, Chairman.  
 ELVA KENDALL, Secretary.



**Church Extension**—The report of the Board of Church Extension was read and adopted.

### REPORT BOARD OF CHURCH EXTENSION

The Board of Church Extension submits the following report:

We met in annual session at Carlisle, Ky., September 2, 1937, at 1:30 p. m. There were three applications to the Conference Board for aid to parsonages and seven for aid to churches, the total askings being \$1,965.00. We had the sum of \$1,578.04 for distribution. The following appropriations were made:

#### CONFERENCE BOARD

<b>Parsonages:</b>		
Moorefield . . . . .	\$100 00	
California . . . . .	200 00	
Erlanger . . . . .	150 00	
<b>Total . . . . .</b>		<b>\$450 00</b>
<b>Churches:</b>		
North Main, Winchester . . . . .	\$125 00	
Ferguson . . . . .	200 00	
Junction City . . . . .	250 00	
Jackson . . . . .	150 00	
Taylor Street, Newport . . . . .	100 00	
Shiloh, Hillsboro Circuit . . . . .	150 00	
Brodhead . . . . .	65 00	
<b>Total . . . . .</b>	<b>\$1040 00</b>	
<b>Total appropriated . . . . .</b>		<b>\$1490 00</b>
<b>Balance in treasury . . . . .</b>		<b>88 04</b>
		<b>\$1578 04</b>

#### GENERAL BOARD

The following recommendations were made to the General Board:

Parsonages	Donations	Loans
Erlanger . . . . .	\$500 00	
California . . . . .	200 00	
<b>Total . . . . .</b>	<b>\$700 00</b>	
<b>Churches:</b>		
Junction City . . . . .	\$200 00	\$1000 00
Taylor Street, Newport . . . . .	100 00	
	<b>\$300 00</b>	<b>\$1000 00</b>

#### TREASURER'S REPORT

Balance on hand September 4, 1936 . . . . .	\$1478 68
Received from Conference Treasurer 1936-37. . . . .	1092 00
Received interest on loans . . . . .	134 86
<b>Total . . . . .</b>	<b>\$2705 54</b>

DISBURSEMENTS

Paid to Churches:	
Florence . . . . .	\$250 00
Clay City . . . . .	250 00
Herrington . . . . .	150 00
<b>Total . . . . .</b>	<b>\$650 00</b>
Paid to Parsonages:	
London . . . . .	\$250 00
Shiloh . . . . .	200 00
<b>Total . . . . .</b>	<b>\$450 00</b>
Miscellaneous:	
W. V. Cropper, Jr., for promotional work . . . . .	10 00
Expenses of delegates to General Board meeting . . . . .	17 50
<b>Total . . . . .</b>	<b>\$27 50</b>
<b>Total disbursements . . . . .</b>	<b>\$1127 50</b>
September 4, 1936.	
Cash on hand and received during year . . . . .	\$2705 54
Disbursements . . . . .	1127 50
<b>Balance in treasury September 4, 1937 . . . . .</b>	<b>\$1578 04</b>

Respectfully submitted,  
 Board of Church Extension,  
 PRICE T. SMITH, Chairman.  
 P. F. ADAMS, Secretary-Treasurer.

**Kavanaugh Camp**—The report of the Board of Managers for Kavanaugh Camp Meeting was read and filed.

KAVANAUGH CAMP

To Bishop U. V. W. Darlington and Kentucky Conference:  
 Brethren:

As Chairman of the Program Committee of the Kavanaugh camp meeting held at the Kavanaugh Camp Grounds near Crestwood, it is not only my duty but my pleasure to report to you that the 1937 camp meeting was one of the best we have had in many years. Dr. C. Excell Rozzelle, of Gastonia, N. C., who made such a wonderful impression on the people last year was again the evangelist for the meeting. His popularity, as a preacher of the real Gospel of Christ, was proved by the big increase in attendance over previous years, and he was unanimously invited back for next year.

Rev. and Mrs. Virgil P. Brook, of Indianapolis, had charge of the music, which added much to the spiritual, musical and social sides of the camp. In spite of the fact that Mrs. Brock fell and broke her left ankle just before arriving at the camp, she played the piano and sang at every service, even though her leg was in a cast. They also took charge of the children's program when it was found that Rev. and Mrs. W. T. Beeler of Lynch could not get there.

Rev. Phillip Lee, of China, greatly lifted the crowds on Woman's Day with his two messages on China and in his vocal solos.

It was also our pleasure to have Dr. Herbet Youell, of Washington, D. C., who presented the Oberammergau Passion Play.

The Asbury Radio Male Quartette were on our program the first Sunday and the last four days of the meeting, much to the delight of everyone.

Others on the program were Mr. William Myers, who gave an organ concert, Miss Aileen Kane, who acted as pianist until the Brooks arrived, Rev. Herschel H. Hobbs, pastor of the Baptist Church at Crestwood, who led the singing until Mr. Brock could take charge.

The offerings provided for all of this year's expenses with a slight balance with which we can get under way in 1938.

The following are nominated for membership on the Board of Directors of Camp Kavanaugh for three year terms: John Schramme, Rev. W. B. Garriott and Wade Hampton. Luther Wetherby to fill unexpired term of I. E. Mossbarger, deceased. We will appreciate their election at this session of the Conference.

Respectfully submitted,  
FRANK H. GREGG,  
Chairman Program Committee.  
J. R. SAVAGE.

**History of Methodism in Kentucky**—The report of the Commission on Publication of the History of Methodism in Kentucky was read and adopted. H. W. Whitaker, C. A. Sweazy, A. R. Perkins, O. B. Crockett, and J. E. Savage were appointed the committee called for in the report.

### HISTORY OF METHODISM IN KENTUCKY

One year ago the Kentucky Annual Conference authorized the publication of Volume II of The History of Methodism in Kentucky, and assumed the financial responsibility for the publication and distribution of an edition of 1,500 copies of the book, the same to be sold for \$1.00 per copy, plus wrapping and postage.

By action of the Conference a Publication Commission was to be appointed by Bishop Darlington, to have charge of all matters connected with the sale and distribution of the book. H. W. Whitaker, C. A. Sweazy and A. R. Perkins were appointed. The Commission has tried to use all available means for carrying out this program.

Approximately the same number of copies have been sold as that of the first volume. However, the greatly reduced price has meant a loss in receipts. The cost of publication was \$1,175.75. The Treasurer, A. R. Perkins, has remitted to the Pentecostal Publishing Company \$574.39. Postage, wrapping and bill heads amount to \$48.49. The Conference still owes the publishers \$601.36. Outstanding book accounts total \$179.40.

We recommend: First, that a Publication Commission of five persons be appointed by the Bishop in charge, this Commission to continue collections of accounts and further promotion of the sale of the book.

Second, that the Annual Conference authorize the officers of the Commission, acting as its agents, to give a note to the publishers for the unpaid balance due on publication of Volume II, and, if necessary, to renew the same.

Third, that the Conference earnestly request all our pastors to redouble their efforts to place both volumes in as many of our Methodist homes as possible.

Fourth, that we express our deep appreciation to Dr. Arnold for the very great service that he is rendering to the cause of our Church and Kingdom through the History, and that we assure him of our desire that Volume III may be available by the next Annual Conference.

HOWARD W. WHITAKER, Chairman.  
C. A. SWEAZY, Secretary.  
A. R. PERKINS, Treasurer.

**Christian Literature**—The report of the Committee on Christian Literature was read and adopted.

**BOARD OF CHRISTIAN LITERATURE**

We are well pleased with the successful management of our Publishing House. They have reported a profit of \$111,748.71. Our Board of Finance received a check for \$2,058.84 to be distributed to our Conference Claimants. This is an increase of \$205.38 over last year.

The Publishing House is still putting out the Christian Advocate at much less than cost. Their report states, "A new and better way for the paper is greatly to be desired."

The Methodist Hymnal has had a hearty welcome. We recommend that our churches use our Hymnal, taking advantage of the easy payment plan when necessary.

Almost all kinds of literature and supplies to meet the demands of our people can be purchased from the Publishing House, and we urge them to do so.

There is a considerable number of our church schools which do not use our literature, stating they cannot afford to pay for it. We are glad to inform them, if they will observe the educational program of our Church, sending their Fourth Sunday Missionary Offerings to the Conference Treasurer of that fund, they can send the remainder of their offerings to our Conference Executive-extension Secretary, and receive the literature they should have to keep in harmony with the program of our Church.

The Kentucky Methodist is endeavoring to serve our Conference in the best manner possible. Splendid editorials, news items of interest, and information and announcements, concerning the carrying out of the educational program of the Church are contained in its columns. Those who are loyal to the program of their Church cannot afford to be without it.

There are at present 1,476 names on the mailing list. Balance on hand, August 30, 1937, \$182.46.

We are glad the paper has been so successfully managed, and with the co-operation of our people it will continue to succeed. Subscriptions cannot be carried beyond the date they expire without added expense to the publisher. Therefore, we recommend the renewal of subscriptions on or before the date of expiration.

We suggest that the Conference accept 2,500 subscriptions as the minimum goal for next year, and that the minimum goal for each district be 500. We also suggest that the month of April be designated as Kentucky Methodist month.

Respectfully submitted,

H. M. MASSIE, Chairman.  
S. R. MANN, Secretary.

**Board of Finance**—The report of the Board of Finance was read and adopted. The report of the Treasurer of the Board of Finance was read and adopted.

**BOARD OF FINANCE**

Your Board is pleased to report a small increase in the funds placed in its hands for distribution to our worthy superannuates or their widows.

Also, a dozen or more of our pastors are seeking to liquidate the accepted quotas in their pastoral charges. To these be all praise.

The General Board repeats its request for representation at the District Conference, and the continuance of Conference Director.

A special request has to do with a "provisional" meeting of the Executive Committee, and a representation from the Conference Board, if,

and when such meeting should be held. Only the expense of travel is to be contributed by the Conference Board.

In order to provide for this possible contingency, your Board has elected Brother James T. Cannon.

The report of our Treasurer follows.

FELIX K. STRUVE, Chairman.

JAS. T. CANNON, Secretary-Treasurer.

## REPORT OF TREASURER BOARD OF FINANCE—CONSOLIDATED

### RECEIPTS

Balance from 1936 Report .....	\$478 09
Received from Conference Askings .....	5460 00
Received from Publishing House .....	2058 84
Received from Superannuate Endowment .....	1902 72
<b>Total . . . . .</b>	<b>\$9899 65</b>

### DISBURSEMENTS

Name	Paid by Ky. Bd. Finance	Paid by Preachers' Aid	Paid by Gen. Bd.	Total
Rev. Edward Allen .....	\$200 00	\$57 75	\$79 92	\$337 67
Rev. W. E. Arnold .....	260 00	77 55	101 52	439 07
Rev. M. S. Clark .....	230 00	67 65	88 56	386 21
Rev. C. C. Fisher .....	190 00	.....	77 76	267 76
Rev. J. W. Gardiner .....	220 00	64 35	86 40	370 75
Rev. W. B. Hall .....	110 00	29 70	38 88	178 58
Rev. W. R. Johnson .....	135 00	34 65	45 36	215 01
Rev. R. F. Jordan .....	180 00	49 50	64 80	294 30
Rev. J. R. Kendall .....	150 00	41 25	54 00	245 25
Rev. J. A. McClintock .....	110 00	29 70	21 60	161 30
Rev. J. M. Mathews .....	215 00	62 70	82 08	359 78
Rev. J. R. Nelson .....	195 00	57 75	75 60	338 35
Rev. S. E. Ragland .....	110 00	26 40	34 56	170 96
Rev. W. B. Ragan .....	205 00	61 05	77 76	243 81
Rev. J. S. Ragan .....	220 00	67 65	88 56	376 21
Rev. J. E. Roberts .....	105 00	.....	36 72	141 72
Rev. P. J. Ross .....	215 00	62 70	82 08	359 72
Rev. J. R. Savage .....	275 00	74 25	110 16	459 41
Rev. J. W. Simpson .....	265 00	80 85	105 84	441 69
Rev. Peter Walker .....	170 00	49 50	60 48	279 98
Rev. W. D. Welburn .....	225 00	69 30	86 40	380 70
Rev. J. L. West .....	205 00	61 05	77 76	353 75
Rev. James E. Wright .....	235 00	72 60	90 72	428 32
Rev. W. F. Wyatt .....	225 00	67 85	88 56	381 41
Rev. G. W. Young Estate ...	100 00	.....	31 86	131 86
Mrs. H. T. Bonny .....	105 00	24 75	10 80	140 55
Mrs. C. E. Boswell .....	100 00	26 40	24 48	150 88
Mrs. G. W. Banks .....	140 00	23 10	31 68	194 78
Mrs. R. N. Bush .....	160 00	44 55	38 88	243 43
Mrs. M. T. Chandler .....	250 00	80 85	64 80	395 65
Mrs. O. J. Chandler .....	150 00	46 20	49 50	245 70
Mrs. G. W. Crutchfield ...	190 00	51 15	46 08	287 23
Mrs. W. W. Chamberlain Estate . . . . .	100 00	.....	29 52	129 52
Mrs. J. W. Crates .....	200 00	61 05	48 96	310 01
Mrs. T. B. Cook .....	175 00	47 85	41 76	264 61
Mrs. B. F. Cosby .....	135 00	39 60	31 68	206 28

Name	Paid by Ky. Bd. Finance	Paid by Preachers' Aid	Paid Gen. Bd.	Total
Mrs. V. C. Cummins .....	85 00	.....	7 20	92 20
Mrs. S. W. Dean .....	125 00	36 30	28 80	180 10
Mrs. T. J. Dodd .....	160 00	42 90	37 44	240 34
Mrs. J. M. Fuqua .....	125 00	33 00	28 80	186 80
Mrs. Josiah Godby .....	225 00	69 30	60 48	354 78
Mrs. J. W. Hughes .....	90 00	21 45	18 72	130 17
Mrs. R. H. Hobbs .....	90 00	19 80	17 28	127 08
Mrs. A. P. Jones .....	220 00	70 95	59 04	350 35
Mrs. R. M. Lee .....	90 00	13 20	11 52	114 72
Mrs. E. A. McClure .....	90 00	8 25	7 20	105 45
Mrs. F. T. McIntire .....	165 00	44 55	38 88	248 43
Mrs. E. G. B. Mann .....	130 00	37 95	30 24	198 19
Mrs. M. P. Morgan .....	85 00	11 55	14 40	110 95
Mrs. C. F. Oney .....	190 00	52 80	46 08	288 88
Mrs. E. K. Pike .....	170 00	49 50	37 44	256 94
Mrs. S. H. Pollitt .....	210 00	66 00	53 28	329 28
Mrs. J. D. Redd .....	220 00	67 65	59 04	346 69
Mrs. John Reeves .....	90 00	21 45	18 72	130 17
Mrs. T. W. Watts .....	205 00	74 25	53 28	332 53
Mrs. H. C. Wright .....	175 00	46 20	41 76	262 96
Stationary and Postage ...	3 50			
Total Disbursements ..	\$9398 50			
Balance on hand .....	501 15			
<b>Total . . . . .</b>	<b>\$9899 65</b>			

JAMES T. CANNON, Treasurer.

**Full Connection**—Question No. 6 was resumed. The name of E. T. Curry was called, he reported his work, his character was approved and having passed approved examinations and being recommended by the Committee on Admissions was advanced to the Class of the Third Year.

**Received Into Full Connection**—E. T. Curry was called before the bar of the Conference, gave satisfactory answers to the disciplinary questions and was received into full connection by the vote of the Conference and elected to Deacon's Orders.

**Missions**—Report No. 2 of the Board of Missions was read. On motion, the report was recommitted with instruction to include the names of J. O. Reynolds and F. E. Faulkner in the list of nominations for Trustees of the Good Samaritan Hospital.

Report No. 3 of the Board of Missions was read and adopted.

## BOARD OF MISSIONS—REPORT NO. 3

After consultation with the Cabinet we make the following appropriations for the Conference year 1937-1938:

## Carlisle District

Maysville, Central . . . . .	\$200 00	
Mt. Carmel . . . . .	100 00	
Moorefield . . . . .	100 00	
Owingsville . . . . .	125 00	
Pine Grove . . . . .	100 00	
Tollesboro . . . . .	140 00	
Washington . . . . .	125 00	
Hutchison-Oxford . . . . .	50 00	
		\$940 00

## Covington District

California . . . . .	\$150 00	
Ghent . . . . .	130 00	
Hughes Chapel-Big Bone . . . . .	75 00	
Newport . . . . .	200 00	
		\$555 00

## Danville District

East Bernstadt . . . . .	\$100 00	
Ferguson . . . . .	120 00	
Gravel Switch . . . . .	100 00	
McKendree . . . . .	50 00	
Mitchelsburg . . . . .	100 00	
Meadow Creek . . . . .	200 00	
Preachersville . . . . .	100 00	
Pulaski . . . . .	135 00	
Roberts Chapel . . . . .	50 00	
South Corbin . . . . .	250 00	
		\$1205 00

## Lexington District

Campton-Hazel Green . . . . .	100 00	
Clay City . . . . .	200 00	
Combs . . . . .	120 00	
Frenchburg . . . . .	150 00	
Hindman . . . . .	175 00	
Vico and Yellow Creek . . . . .	120 00	
Neon-McRoberts . . . . .	200 00	
West Liberty . . . . .	100 00	
Whitesburg . . . . .	275 00	
		\$1440 00

## Shelbyville District

Lawrenceburg . . . . .	\$450 00	
Owenton . . . . .	100 00	
Salt River . . . . .	100 00	
Woodford Ct. . . . .	100 00	
		\$750 00

Total . . . . . \$4890 00

G. D. PRENTISS, Chairman.  
A. R. PERKINS, Secretary.

The report of the Treasurer of the Board of Missions was filed with the Secretary.

**TREASURER BOARD OF MISSIONS**

**RECEIPTS**

Balance from 1935-36 .....	\$1489 53
On Conference Apportionments .....	\$4370 00
Interest on Reserve .....	138 35
Refund L. M. Rogers .....	10 00
Conference Treasurer—Expense of promoting Benevolences.....	300 00
	\$4818 35
 Total to be accounted for .....	 \$6307 88

**DISBURSEMENTS**

Paid on Appropriations .....	\$4585 65
Missionary Secretary .....	374 08
Expense:	
Pastors' School .....	\$50 00
Travel and Postage G. D. Prentiss, Chairman	60 00
Postage and Stationery .....	5 00
District Missionary Secretaries .....	50 00
	\$165 00
Treasurer's allowance .....	50 00
	\$5174 73
Balance on hand, September 4, 1937.....	1133 15
	\$6307 88

Respectfully submitted,  
 WALTER V. CROPPER, Treasurer.

**Conference Relations**—The report of the Committee on Conference Relations was read and adopted.

**CONFERENCE RELATIONS**

We, your Committee on Conference Relations, recommend the following named persons for the Superannuate Relation: Edward Allen, W. E. Arnold, C. C. Fisher, J. W. Gardiner, W. B. Hall, W. R. Johnson, J. R. Kendall, J. M. Mathews, J. A. McClintock, J. R. Nelson, J. S. Ragan, W. B. Ragan, S. E. Ragland, P. J. Ross, J. W. Simpson, Peter Walker, J. L. West, W. D. Welburn, W. F. Wyatt, Jas. E. Wright, T. W. B. Demaree, J. R. Savage, M. S. Clark, R. F. Jordan, J. E. Roberts and G. W. Boswell.

We recommend for the Supernumerary Relation: D. E. Bedinger.

Respectfully submitted,  
 H. M. MASSIE, Chairman.  
 R. F. OCKERMAN, Secretary.

**District Conference Records**—The report of the Committee on District Conference Records was read and adopted.



**DISTRICT CONFERENCE RECORDS**

The Committee on District Conference Records having examined the District Conference record books, submit the following report:

The books were found to be in correct form and complete in every detail.

The record book for the Lexington District was not as neatly and legibly written as it might have been.

JOE T. EDWARDS, Chairman.  
N. C. GRAY, Secretary.

**American Bible Society**—The report of the Committee on the American Bible Society was adopted without reading.

**REPORT OF THE AMERICAN BIBLE SOCIETY**

Your Committee on the American Bible Society reports with satisfaction on the activities and achievements of the Society for the year 1936. The New York City headquarters of the Society, after having been located for eighty-three years in the old historic Bible House on Astor Place, were moved during the summer to a commodious new building nearer the heart of the city's business and religious life.

**Translation**

Encouraging progress was made in the always tedious but important work of translating and revising the Scriptures. At the end of 1936 the whole Bible had been published in 176 languages, and the New Testament in 214, portions or selections in 601 more, so that the Scriptures have now been published in 991 languages and dialects.

**Distribution**

The Bible Society's chief task, of course, is the distribution of the Scriptures. During the year 1936, through its district and division secretaries in the United States and its agency secretaries abroad, the Society put in circulation, in upwards of forty countries, a total of over 7,760,000 Bibles, Testaments, Gospels and Portions, an increase of more than half a million over the preceding year. Of this number more than 3,000,000 volumes were distributed in the United States.

A much appreciated factor of the Society's ministry is its service to the blind. Volumes in Braille or similar systems cost from two to eight dollars to manufacture. These the Society furnishes at twenty-five cents per volume and offers "talking book" disc records at the same price.

**Universal Bible Sunday**

Following its custom of many years the Society will issue material for the use of pastors and churches in observing Bible Sunday which will occur on December 12th, the second Sunday in December.

Your committee respectfully presents the following resolutions:

Whereas, The American Bible Society is adapting its program of service to meet the changing demands of the day, and renders a unique service in translating, publishing, and distributing the Bible, a ministry of great importance in the life of the churches and indispensable to the whole missionary enterprise, be it resolved:

First, That we express our hearty approval of the activities of the Society in deepening interest in the Bible and in promoting its circulation throughout the world;

Second, That this body should be distressed in the recession of the gifts from Southern Methodists during the past decade. In 1927 the amount given was \$35,112. During 1936 the amount was \$12,717. This is too great a decrease for such an important cause;

Third, That inasmuch as Sunday, December 12th, has been designated as Universal Bible Sunday, the ministers and churches represented in this body be urged to take advantage of the cooperation offered by the Society in furnishing assistance, and plan carefully for a worthy observance of the day.

Respectfully submitted,  
E. C. WATTS, Chairman.  
FRANK C. KING, Secretary.

**Historical Society**—The report of the Board of Managers of the Conference Historical Society was read and adopted.

### HISTORICAL SOCIETY

Your Board of Managers submit the following:

There yet remains much to be done in the bounds of the Conference as regards the marking of historic spots and the collection of historic documents. We trust that this important duty shall receive due attention.

We commend Rev. J. E. Savage for his valuable contribution in "The History of Methodism in Montgomery County."

We have selected Rev. W. E. Garriott for next year to give the address on the "History of Methodism in Nelson County." This county has an important history in relation to Methodism.

We nominate Rev. J. E. Savage for confirmation by the Conference to fill the place in the Board made vacant by the death of Rev. C. L. Bohon.

We crave the cooperation and support of all our people in this important work. If you fail us, the cause will suffer and ultimately fail.

We desire to thank Rev. W. A. Swift for the files of the Central Methodist during his editorship.

We trust our incoming President, Rev. H. W. Whitaker, will receive the enthusiastic support of both clergy and laity.

Respectfully submitted,  
W. E. ARNOLD, President.  
E. C. WATTS, Secretary.

**Lay Activities**—The report of the Board of Lay Activities was read and adopted.

### LAY ACTIVITIES

We recommend that the Conference Lay Leader, upon the advice and cooperation of the Presiding Elders and District Lay Leaders, promote wherever practicable, and as often as occasion may demand in every Presiding Elder's district, a Steward's Institute. The purpose of this institute shall be to bring to our stewards and the membership of the Kentucky Conference the genius and philosophy of Christianity, the purpose and policy of the Methodist Church as an institution of Christianity, and to assist in the training of those in official position that they may be better prepared to discharge the duties of their specific tasks in the Methodist Church.

We believe in a sound financial system in every church—a system that includes: (1) Regular offerings on the part of every member as an act of worship. (2) That every contribution be brought to a stewardship basis, a basis of spiritual sharing. (3) A thorough every-member canvass seeking a contribution from every member.

We recommend the continued observance of Layman's Day, and urge that presiding elders, pastors, and district lay leaders make definite plans to this end.

We regret that Dr. W. L. Lester who has been our Conference Lay Leader for ten years, finds that he is unable to carry on as our leader of lay activities and we express our sincere appreciation for the work he has done, for his Christian leadership and untiring efforts as Conference Lay Leader.

We nominate Elva R. Kendall for Conference Lay Leader and recommend his election.

A. L. ATCHINSON,  
ELVA R. KENDALL,  
Committee.

Question No. 46, "Who is elected Conference Lay Leader?" was called. Elva R. Kendall was elected.

**Adjournment**—On motion the Conference voted to meet at 2:00 p. m. Announcements were made and the benediction was pronounced by M. S. Clark.

#### FOURTH DAY—SATURDAY

##### AFTERNOON SESSION

Pursuant to adjournment the Conference met in Memorial Session at 2:00 p. m. with F. D. Rose in the Chair at the request of Bishop Darlington.

"The Home of the Soul" was sung by the Conference. The nintieth psalm was read by W. S. Maxwell. F. B. Jones led the Conference in prayer.

The memoir of H. T. Bonny was read by P. F. Adams; that of Mrs. R. F. Jordan was read by C. H. Greer; that of Mrs. W. W. Chamberlain was read by R. T. Brown; that of G. W. Young was read by J. R. Savage; that of O. J. Chandler was read by J. R. Savage; that of C. L. Bohon was read by E. M. Fossett; that of Mrs. C. L. Bohon was read by E. M. Fossett; that of P. C. Eversole was read by J. L. Clark; that of Mrs. P. C. Eversole was read by J. L. Clark; and that of Mrs. W. T. Poynter was read by B. O. Beck. P. F. Adams made explanation of the absence of a memoir of Mrs. T. W. Barker. This memoir will be provided in time to be included in the printed Minutes of the Conference.

W. S. Maxwell led the Conference in prayer.

The report of the Committee on Memoirs was adopted.

Bishop Darlington assumed the Chair.

**Minutes Approved**—the Minutes of the previous session were read and approved.

**Missions**—Report No. 2 of the Board of Missions was amended, read, and adopted.

**BOARD OF MISSIONS—REPORT NO. 2**

We are happy to report to you that we have passed through another Conference year without having to borrow any money and have met all our bills at the time due. Your splendid cooperation has made this possible.

**The World Outlook**

The World Outlook made splendid progress on its recovery program last year. We are yet 20,000 subscribers from the highest subscription list. We hope each congregation will do everything possible this year to reach the peak.

**The General and Conference Evangelists**

A report of their activities this year was made and they have been kept busy. They came before the Board of Missions and offered their services for the coming year, in the second phase of the Bishops Crusade.

**The General Missionary Council**

The General Missionary Council will meet in Savannah, Ga., January 11-14, 1938. This meeting will be surrounded with the memories of John Wesley's Ministry on the American Continent and will be the dynamo for the second phase of the Bishops Crusade. Leaders from all Methodism in America will be among the speakers. Sometime during the year we will have another great group meeting led by Bishop A. Frank Smith within the bounds or reach of the churches of the Kentucky Conference.

**Good Samaritan Hospital**

We recommend the following as Trustees of the Good Samaritan Hospital for a period of four years: J. C. Fitch, J. T. Cannon, W. P. Fryman, O. B. Crockett, Jack Ott.

We recommend W. P. Fryman as Director of the Golden Cross for the Conference for the coming year.

**Promotional Work in Eastern Kentucky**

R. D. Houston, General Evangelist, came before the Board and made a suggestion about promotional work. The Board of Missions went on record as approving work of this nature. A committee was appointed to assist this work through raising funds. The committee is G. D. Prentiss, Mrs. Claude Sageser and A. R. Perkins.

**The Woman's Work**

The Woman's work reports 179 auxiliaries with 4,656 members. This represents a small gain. They report that the retreat at Crestwood was a high point in their spiritual work for the year. Special emphasis was placed on Mission Study and six delegates were sent to Lake Junaluska this summer. The work has gone forward but the workers have greatly missed Mrs. J. C. Lewis, the former President, who has been ill sometime. Only one Conference other than our own has failed to meet its pledge to the Council for the last two years. And yet, we find that our women have raised practically as much for local work as for Missionary work. We trust our pastors will assist our good women in correcting this condition.

### The Conference Missionary Secretary

We recommend that A. R. Perkins be appointed as Conference Missionary Secretary.

### District Missionary Secretaries

We recommend the appointment of the following District Missionary Secretaries:

Carlisle District—Paul C. Gillespie.  
Covington District—G. E. Graden.  
Danville District—Leslie M. Rogers.  
Lexington District—W. H. Poore.  
Shelbyville District—A. E. Smith.

G. D. PRENTISS, Chairman.  
A. R. PERKINS, Secretary.

### AMENDED BOARD OF MISSIONS—REPORT NO. 2

By order of the Kentucky Annual Conference, the Board of Missions, substitutes on the list of nominations for Trustees of the Good Samaritan Hospital, the names of J. Owen Reynolds, and E. E. Faulkner for Dr. J. M. Williams and O. A. Kays.

G. D. PRENTISS, Chairman.  
A. R. PERKINS, Secretary.

**District Conference Delegates**—The report of the Committee appointed to consider the memorial from the Danville District Conference was read. It was not adopted.

**Missions**—Report No. 4 of the Board of Missions was read and adopted.

### BOARD OF MISSIONS—REPORT NO. 4

At the request of O. B. Crockett, Presiding Elder, Covington District, we recommend that the report No. 3 be changed as effecting the Covington District, as follows:

Hughes Chapel-Big Bone .....	\$75 00
California . . . . .	150 00
Newport . . . . .	200 00
Ghent . . . . .	130 00
	<hr/>
	\$555 00

We recommend the following for appointment as General Evangelists: H. C. Morrison, Andrew Johnson, H. W. Bromley, O. H. Callis, J. B. Kendall, Jordon W. Carter, and R. D. Houston. As Conference evangelists: W. P. Hopkins, Marvin H. Richardson, L. E. Williams, T. P. Roberts, and J. R. Parker, and we recommend Roscoe Jenkins as an evangelist.

G. D. PRENTISS, Chairman.  
A. R. PERKINS, Secretary.

**Christian Education**—The report of the Treasurer of the Board of Christian Education was read and filed.

**REPORT TREASURER BOARD OF EDUCATION FOR YEAR 1936-37**

**RECEIPTS**

Carried forward from last report .....	\$1724 63
W. E. Hogan, Treasurer, 40 per cent. of Missionary Offerings .....	2066 17
W. E. Hogan, Treasurer, Missionary Promotion Fund .....	8468 00
W. V. Cropper, Treasurer, Conference Appointments .....	804 64
Church School Day Offerings .....	
	\$13063 44

**DISBURSEMENTS**

R. V. Bennett, Treasurer, Kentucky Wesleyan College	\$6213 82
*D. V. Snapp, Salary .....	1800 00
D. V. Snapp, Traveling Expenses .....	601 02
D. V. Snapp, Office Expenses .....	318 01
Correspondence School, Emory University .....	200 00
Masonic Temple, office rent .....	300 00
Mrs. Ruth W. Snapp, Salary .....	600 00
The Kentucky Methodist .....	245 00
Volunteer Workers .....	219 30
<b>Miscellaneous:</b>	
Less duplicate deposit found on check No. 62.....	30 56
Methodist Student work .....	150 00
Treasurer and Missionary Treasurer's bonds.....	10 00
Educational Council, banquet and luncheon.....	31 25
Appropriation for training schools .....	46 50
Visitation teams .....	223 89
Mrs. J. E. Savage, expense to Educational Council	25 00
Expenses, children's instructors to Atlanta.....	80 00
Special appropriation, George D. Prentiss.....	200 00
Educational Council dues .....	11 00
Appropriation, Pastor's School .....	50 00
Supplies, miscellaneous, etc. ....	61 13
	\$11416 48
<b>Total . . . . .</b>	<b>\$11416 48</b>

Balance on hand .....

\$1646 96

\*The Executive Secretary pays house rent out of his salary.

Report No. 2 of the Board of Christian Education was read and adopted.

**REPORT OF BOARD OF CHRISTIAN EDUCATION—NO. 2**

Your Board is pleased to report that the past year has been one of success in our work. The Young People's and Adult assemblies were well attended by enthusiastic participants; the Christian Adventure Camps made contributions to the Christian development of fine groups of boys and girls. Training credits were about equal in number to those of the year before but classes were much more widely distributed and many more schools were touched by training work, while work on college campuses was extensive and effective.

Major emphasis was placed on the rural church and with the assistance of a larger number of volunteer workers a large number of circuits were visited with much benefit to many of them. We are greatly indebted to the volunteer workers who so willingly gave their time and effort to this work.

The office of the General Board has been generous in giving help wherever it could be given for which we hereby express our thanks.

For the coming year we plan to continue our camps and assemblies, press the battle for a larger number taking training by one of the methods offered, follow-up the work of visitation to the rural churches and ask the cooperation of all presiding elders and pastors in this work.

The only legitimate end of all this work is the spiritual life and development of our pupils and we welcome the opportunity of taking part in the Aldersgate Commemoration which is the second phase of the Bishops' Crusade. We exhort pastors, officers and teachers to join in a great campaign to increase enrollment, maintain attendance, secure pupil co-operation and to work for and expect the conversion and growth in grace of those who come under our influence. Let this be the major emphasis in every school. We are not interested in programs for programs' sake but to make effective the spiritual work for which programs are set up.

The School for Pastors was the most successful we have ever had and preparations are being made for a better one next year.

Our Executive-Extension Secretary and our efficient office secretary have been tireless in all this work.

The Kentucky Methodist edited and published in the office of this Board brings to us twice a month the news items of Conference happenings to stimulate our efforts in all lines of church work. No other Conference excels us in a serviceable organ at so low a price. We are glad to report that that the paper is meeting expenses and bespeak for it a much larger circulation.

We were delighted to have with us again this year Dr. W. F. Quillian, the Secretary of the General Board of Christian Education whose counsel is always appreciated.

Your Board has elected Mr. Dennis V. Snapp as our Executive-Extension Secretary, and ask that you confirm the election.

Your Board has asked the Commission on Budget for the following amounts for the coming Conference year:

College Work . . . . .	\$10000 00
Local Church Work . . . . .	3200 00
Ministerial Aid . . . . .	325 00
<b>Total . . . . .</b>	<b>\$13525 00</b>

Your Board requests the following special appointments:

Dr. H. C. Morrison, President of Asbury College and Asbury Theological Seminary; Rev. Z. T. Johnson, Executive Vice-President of Asbury College; Rev. W. B. Strother, Professor in Kentucky Wesleyan College; Rev. L. Edward Mattingly, R. B. Hays, Oakley Lee, R. K. Lee, W. G. Borchers, Jr., H. W. Wilson, students in Emory University.

We recommend the election of Rev. H. W. Whitaker and Earl W. Savage as members of the Joint Board of Education of the Kentucky and Louisville Conferences.

Respectfully submitted,  
C. H. GREER, Chairman.

**Temperance and Other Moral Questions**—The Report of the Committee on Temperance and Other Moral Questions was read and adopted.

## REPORT OF COMMITTEE ON TEMPERANCE AND OTHER MORAL QUESTIONS

Today, as never before, the alcohol problem stands as a barrier to all advance. The saloon of the nineties was evil,—admittedly evil. The character of the problem faced by the church was never brought into the question. It was a war between Bethlehem and Gomorrah, a conflict between repulsive wrong and accepted right.

Now, the moral fundamentals at the very base of the problem are ignored. The drink interest is skillfully integrated with all life. Infiltrating suggestion carries its temptation by every avenue into every field. The habit forming character of alcohol is ignored. "Drink," our children are told, "drink constantly but not too much." "First the man takes the drink, the drink takes a drunk, then drink takes the man." So runs the experience of the ages, but we disregard the experience.

The trouble with the liquor policy of the state of Kentucky, as of nearly every other state, is that it ignores, it disregards, it assumes that what has always happened will not happen again.

The social evils which have their origin in the drink custom are in direct proportion to the amount of liquor consumed and the amount consumed is in direct proportion to the facilities for promotion of the traffic and for gratification of the appetite.

Having these fundamentals in mind, we earnestly protest:

1. Against the assumption of beer as a drink having no grave social consequences. The history of our own country and the world, disputes the assumption, an assumption which can be called nothing but wishful thinking of the most reckless character. Death and disaster, moral ruin, and community demoralization are the fruits of this dishonesty and folly.

2. Against the multiplication of licenses. Redundant licenses make redundant drinking.

3. Against the toleration of liquor advertising. If there is justification for the sale of drink at all, there can be no justification for advertising the sale of it. Advertising makes the consumption; consumption makes drunkenness and crime, waste and woe.

4. Against the sale of beer or liquors in close proximity to dancing or other commercialized amusements. This mal-administration is productive of moral ruin and should stop. The road house is a growing menace in Kentucky.

5. Against sale of liquor in proximity to the sale of gasoline. Drink must be divorced from driving.

6. Against the failure to realize the importance of manipulating hours of sale in the interest of temperance. Much of the drunkenness could be prevented by prohibiting the sale of intoxicants in the leisure hours.

Kentucky is failing to realize the possibilities inherent in its vast wealth of human and material resources because special interests are allowed to prey upon the people. Kentucky belongs to the men and women and children who live within its borders. Their systematic exploitations are under the protection of the government is indefensible.

Our people must survey the extent of this menace and unite for its extirpation. If prohibition is not immediately possible decency is, and for decency we ought to contend with no hint of compromise. Therefore your committee urges that our ministers bring before their congregations the necessity of a crusade for Right Living, which would include education for total abstinence from alcoholic drink; a greater appreciation of the sacredness of home relations; better Sabbath observance and the responsibility of Christian citizenship.

The Woman's Christian Temperance Union is in the midst of an aggressive five point educational program, emphasizing deepening of the spiritual life, Alcohol Education, Character Education, Christian Citizenship and a World Peace. They have raised half of their 10,000 quota with which to promote the program. We endorse their program and ask the cooperation of our people.



**Local Option.** Sixty counties have held elections under this law. Forty-seven have voted dry. Elections in four of these counties have been invalidated by the courts. Court contests are pending on at least three other counties. Thirteen have voted to retain the sale of liquor. Fourteen counties have prepared for elections before the close of the year. The Local Option law which prohibits the sale of all drinks above one per cent alcoholic content is said to be the best in the nation. It is under constant fire of the liquor interests, therefore since constructive legislation is needed for solving many of the problems in question, and protection is needed for the Local Option law. Your committee recommends the appointment of a Legislative Committee from this body to work in cooperation with the temperance forces of the state to that end. Your committee further recommends the following for that committee: Judge George W. Vaughn, Mr. Earle Savage, and Rev. A. G. Stone.

We nominate the following as Anti-Saloon League trustees: Rev. E. K. Arnold, Rev. A. G. Stone, and Rev. O. B. Beck.

Respectfully submitted,

H. L. MOORE, Chairman.

LUDIE D. PUCKETT, Secretary.

**Memoirs**—On motion J. E. Moss, H. C. Martin, and C. A. Sweazy were elected Committee on Memoirs to prepare for the Memorial Service next Conference.

**Resolution Concerning Furnishing Names of Board Members**—The following resolution was adopted:

Resolved, That we request the secretaries of the Orphans' Home Board, the Board of Trustees of the Good Samaritan Hospital and the Joint Board of Education to furnish to Dr. J. L. Clark, our Secretary, for publication in the Minutes accurate lists of board members and the years in which their terms of office expire.

W. V. CROPPER,  
ALBERT G. STONE,  
W. B. GARRIOTT.

Resolved, That we request the Secretary of the Conference to publish in the Minutes the names and years when their terms expire, of all members of the Board of Trustees of the Good Samaritan Hospital and our representatives on Joint Board of Education, and the Orphans' Home Board.

W. V. CROPPER,  
ALERT G. STONE,  
W. B. GARRIOTT.

**Statistical Report**—The Statistical Secretary made his report answering questions 25-45.

**Resolutions**—The report of the Committee on Resolutions was adopted and ordered read at the night session:

We, your Committee on Resolutions, submit the following report:  
Be it resolved, That we express our thanks:

To Rev. C. A. Sweazy, beloved pastor of this joyous church, which is our host. We rejoice to find him in such high favor in the community that his name is like ointment poured forth.

To the members of his church and the pastors and members of other churches in the city, whose hearts and homes have been aglow with warm hospitality.

To the Masonic Lodge whose property has been in our possession from the first day.

To Dr. Paul Shell Powell for sounding a new, high note of victory for Kentucky Wesleyan College.

To Dr. H. C. Morrison for putting the weight of his commanding influence and personality behind the project of liquidating its debt.

To Bishop U. V. W. Darlington whose clarion calls and contagious faith have inspired us all to buckle on the armor and say, "It shall be done."

Respectfully submitted,

J. E. MOSS,  
ONIE KAYS,  
COL NELSON,

Committee.

**Minutes Edited**—On motion the Secretary was granted permission to edit the Minutes of the Conference.

**Adjournment**—On motion the Conference adjourned sine die permitting Bishop Darlington permission to answer question concerning ordination of Deacons and Elders following the Sunday morning service.

**Minutes Approved**—The Minutes were read and approved.  
Bishop Darlington pronounced the benediction.

#### FIFTH DAY—SUNDAY

Immediately following the Bishop's sermon on Sunday morning was the ordination of Deacons and Elders.

The Bishop filed the following certificate of ordination:

I, U. V. W. Darlington, one of the Bishops of the Methodist Episcopal Church, South, do certify that at Carlisle, Kentucky, on Sunday morning, September 5, 1937, after a sermon by myself I ordained to the office of Deacon in the Church of God, Earl Tudor Curry, Henry Morrison Wiley, Clifton Loys Neikirk. In this service I was assisted by Rev. W. P. Davis, who read the Epistle, and Earl Tudor Curry, one of the Deacons-elect read the Gospel.

At the same time and place, I ordained to the office of Elder in the Church of God, Robert Bond Hays, Onie Ulysses Kays, Royal Millett Baldwin, Joseph Thomas Edwards, and Francis Byron Baldwin.

In this service I was assisted by Rev. J. L. Clark, who read the Epistle, and Rev. J. R. Savage who read the Gospel. In the laying on of hands I was assisted by Rev. O. B. Crockett, Rev. E. L. Griffy, Rev. W. S. Maxwell, and Rev. C. A. Sweazy, all Elders.

Done at Carlisle, Kentucky, this September 5, 1937.

U. V. W. DARLINGTON.

The Bishop read the appointments. See list.

The Conference adjourned with the benediction by the Bishop.

U. V. W. DARLINGTON, President.

J. L. CLARK, Secretary.

#### CHANGES IN DISTRICT LINES

From the Danville District, take Richmond and the Spears Circuit and place them in the Lexington District.

From the Lexington District take Nicholasville and place in the Danville District.

## CHANGES IN CHARGE LINES

**Carlisle District**—Take Cassidy and Ishmael from the Moorefield Charge and add to Mt. Carmel Charge.

Take Ruddles Mills from the Hutchison and Ruddles Mills Charge and Oakland from the Saltwell Charge and add to the Moorefield Charge.

Take Oxford Charge and add to Hutchison, thus forming the Hutchison and Oxford Charge.

**Covington District**—From Berry and Carter's take Berry and with Mt. Hope form a new charge to be called Mt. Hope and Berry. Discontinued, Ft. Mitchell Charge.

From Mt. Hope and Gilead take Gilead and with Carter's form a new charge to be called Carter's and Gilead.

**Danville District**—From South Corbin take Hart's Chapel and Chestnut's Chapel and with them form a new charge to be called the Corbin Circuit.

From Spears and Robert's Chapel take Robert's Chapel and form a new charge to be called Robert's Chapel.

**Lexington District**—From Combs and Vicco take Vicco and with Yellow Creek form a new charge to be called Vicco and Yellow Creek.

## APPOINTMENTS FOR 1937-1938

## CARLISLE DISTRICT

W. P. Davis, Presiding Elder, 4.  
 Brooksville, A. D. Houglin, 3.  
 Carlisle, C. A. Sweazy, 3.  
 Flemingsburg, P. C. Gillespie, 2.  
 Germantown, O. M. Simmerman, 1.  
 Helena and Mt. Tabor, W. M. Williams, 2.  
 Herrington, E. B. Scott, 2, IV.  
 Hillsboro, C. C. Tanner, 3.  
 Hutchison and Oxford, Fred P. Jones, 2, II.  
 Maysville, First, H. M. Massie, 4.  
 Maysville, Central, I. J. Scudder, 3.  
 Millersburg, C. H. Greer, 3.  
 Moorefield, L. A. Garriott, 2.  
 Morehead, H. L. Moore, 5.  
 Mt. Carmel, S. E. Adams, 1.  
 Mt. Olivet, S. R. Mann, 2.  
 Owingsville, W. H. Cardwell, 1.  
 Paris, A. Gilliam, 3.  
 Pine Grove, H. K. Carl, 4, III.  
 Saltwell, J. K. Hicks, 1.  
 Sardis and Shannon, L. C. Godbey, 5.  
 Sharpsburg and Bethel, L. T. Allison, 1.  
 Tilton, S. J. Bradley, 4.  
 Tollesboro, C. P. Cecil, Supply, 2.  
 Vanceburg, Emmet Gowin, Supply, 1.  
 Washington, J. S. Howard, 4.

Student Emory University, Oakley Lee.  
 District Missionary Secretary, P. C. Gillespie.

## COVINGTON DISTRICT

O. B. Crockett, Presiding Elder, 3.  
 Alexandria, W. S. Mitchell, 1.  
 Benson and Curry, C. G. Dearing, 1.  
 Burlington, Elmer Kidwell, Supply.  
 Butler, Jas. H. Talley, 3, I.  
 California, G. E. Graden, 3.  
 Carter's and Mt. Gilead, T. Olsen Harrison, 1, I.  
 Corinth, W. P. Hopkins, 1.  
 Covington, First, M. N. Waldrip, 2.  
 Covington, St. Luke's, H. C. Martin, 3.  
 Cynthiana, R. T. Brown, 2.  
 Dry Ridge and Salem, F. E. Mosley, Supply, 1.  
 Erlanger, E. K. Arnold, 2.  
 Falmouth, E. L. Griffy, 4.  
 Ft. Thomas, Highlands, Roy H. Kleiser, 4.  
 Georgetown, E. M. Fossett, 3.  
 Ghent, E. C. Watts, 1.  
 Hinton, C. L. Neikirk, 1, III.  
 Hughes Chapel and Big Bone, R. M. Baldwin, 3.

Mt. Hope and Berry, Francis B. Baldwin, 1.  
 New Columbus and Salem, J. W. Gilbert, 3.  
 Newport, Taylor Street, G. B. Trayner, 4.  
 Oddville, S. L. Moore, 2.  
 Visalia, S. B. Godbey, 3.  
 Walton and Florence, R. R. Rose, 3.  
 Warsaw, F. K. Struve, 3.  
 Williamstown, K. O. Potts, 1.  
 General Secretary Board of Missions, W. G. Cram.  
 General Evangelist, H. W. Bromley.  
 Student Emory University, R. B. Hays.  
 Conference Director Superannuate Endowment, F. K. Struve.  
 District Missionary Secretary, G. E. Graden.

**DANVILLE DISTRICT**

W. L. Clark, Presiding Elder, 4.  
 Bryantsville, R. L. Lenox, Supply, 1.  
 Burgin, J. T. Edwards, 3.  
 Burnside, R. M. Green, 1, I.  
 Corbin, G. M. Rainey, 2.  
 Corbin Circuit, J. W. Campbell, Supply, 1.  
 Danville, W. P. Fryman, 3.  
 East Bernstadt, J. L. Adams, Supply, 1.  
 Ferguson, L. M. Rogers, 2.  
 Gravel Switch, W. K. Smith, 1, II.  
 Harrodsburg, G. R. Tomlin, 4.  
 Lancaster, W. F. Pettus, 2.  
 London, P. T. Smith, 4.  
 Lynch, T. W. Beeler, 3.  
 Mackville, E. C. Johnson, 2.  
 Mary Helen, Onie Kays, 3.  
 McKendree, Enos Waggoner, 3.  
 Meadow Creek, Marshall Cavit, 1, I.  
 Middlesboro, R. F. Ockerman, 3.  
 Mitchellsburg, R. L. Anderson, 2, I.  
 Moreland, Smith Gilmore, 2.  
 Nicholasville, W. A. Wells, 2.  
 Perryville, J. H. Lewis, 2.  
 Pineville, A. E. Johnson, 2, I.  
 Preachersville, O. S. Crain, Supply, 2.  
 Pulaski, A. L. Osborne, Supply, 1.  
 Roberts Chapel, Glen Jones, Supply, 1.  
 Somerset, A. R. Perkins, 3.  
 South Corbin, Dee W. Cobb, 1, I.  
 Stanford, F. B. Jones, 3.  
 Wilmore, V. L. Moore, 3.  
 Yancey, J. G. Root, 4.  
 President Asbury College and Theological Seminary and General Evangelist, H. C. Morrison.  
 Executive Vice-President, Asbury College, Z. T. Johnson.  
 General Evangelist, O. H. Callis.  
 General Evangelist, R. D. Huston.  
 General Evangelist, Andrew Johnson.

General Evangelist, J. W. Carter.  
 Conference Evangelist, M. H. Richardson.  
 Conference Evangelist—T. P. Roberts  
 Conference Evangelist, L. E. Williams.  
 Conference Evangelist, J. R. Parker.  
 Conference Missionary Secretary, A. R. Perkins.  
 District Missionary Secretary, L. M. Rogers.  
 Students in Emory University, W. G. Borchers and R. K. Lee.  
 Director Golden Cross, W. P. Fryman.

**LEXINGTON DISTRICT**

J. L. Clark, Presiding Elder, 1.  
 Campton and Hazel Green, Louis C. Johnson, Supply, 1.  
 Clay City, G. C. Gaunce, Supply, 3.  
 College Hill, E. W. Ishmael, 4.  
 Combs, G. G. Kitson, 2, IV.  
 Frenchburg, Ed Tullis, Supply, 1.  
 Grassy Lick and Camargo, C. S. Boggs, 2, IV.  
 Hazard, F. C. King, 2.  
 Hindman, C. H. Caswell, 1.  
 Irvine, W. S. Maxwell, 1.  
 Jackson, P. F. Adams, 2.  
 Jenkins, S. A. Maxwell, 2.  
 Lexington, Epworth, M. P. McClure, 3.  
 Lexington, First, H. W. Whitaker, 3.  
 Lexington, Park, J. E. Moss, 3.  
 Lothair, W. B. Conn, 1, II.  
 Mt. Sterling, J. E. Savage, 3.  
 Mt. Zion, J. W. Parish, 1.  
 Neon and McRoberts, J. T. Harmon, 2, II.  
 Ravenna, H. G. Howard, 2.  
 Richmond, O. C. SeEVERS, 1.  
 Seco and Millstone, Robt. Hart, Supply, 2; Walter L. Hooper, Junior Preacher, Supply.  
 Spears, H. Paul Osborne, Supply, 1.  
 Versailles, A. G. Stone, 1.  
 Vicco and Yellow Creek, to be supplied.  
 West Irvine, W. H. Poore, 2, IV.  
 West Liberty, W. W. Garrriott, 1, II.  
 Whitesburg, L. F. Moody, 1, III.  
 Winchester, First, F. D. Rose, 3.  
 Winchester, North Main, C. H. Rule, Supply, 1.  
 Professor, Kentucky Wesleyan College, W. B. Strother.  
 Missionary to Africa, J. J. Davis.  
 Missionary to Africa, Alex J. Reid.  
 General Evangelist, J. B. Kendall.  
 Student, Emory University, W. H. Wilson.  
 Student, Emory University, L. E. Mattingly.  
 District Missionary Secretary, W. H. Poore.

**SHELBYVILLE DISTRICT**

G. D. Prentiss, Presiding Elder, 1.  
 Bedford, C. P. Pillow, 3.  
 Bloomfield, A. E. Smith, 2.  
 Campbellsburg, P. C. Long, 1.  
 Carrollton, Madison Combs, 2.  
 Chaplin, J. B. Hahn, 3.  
 Crestwood, C. W. Grant, 3.  
 Eminence, J. R. Whealdon, 1.  
 Frankfort, W. V. Cropper, 1.  
 LaGrange, W. B. Garriott, 4.  
 Lawrenceburg, J. P. Strother, 1.  
 Milton, W. E. Harrison, 1.  
 New Castle, C. L. Cooper, 1.  
 Owenton, Noble C. Gray, 1, IV.  
 Pleasureville, G. W. Hoffman, 3.

Polsgrove, H. M. Wiley, 3.  
 Port Royal, L. C. DeArmond, 2.  
 Salt River, E. L. Ockerman, 1.  
 Salvisa, F. T. Howard, 5.  
 Shelby Circuit, F. D. Swanson, 1.  
 Shelbyville, B. O. Beck, 2.  
 Shiloh, R. L. Meyers, 2.  
 Simpsonville, J. H. Finch, 2.  
 Taylorsville, E. T. Curry, 1, III.  
 Trimble Circuit, C. R. Thomas, 1.  
 Woodford Circuit, G. R. Reynolds,  
 Supply, 1.  
 Woodlawn, W. E. Garriott, 4, IV.  
 Worthville, E. M. Armitage, 4.  
 Conference Evangelist, W. P. Hopkins.  
 District Missionary Secretary, A. E.  
 Smith.

**THE CONFERENCE HONOR ROLL**

Edward Allen,  
 W. E. Arnold,  
 C. C. Fisher,  
 J. W. Gardiner,  
 W. B. Hall,  
 W. R. Johnson,  
 J. R. Kendall,  
 J. M. Mathews,  
 J. A. McClintock,  
 J. R. Nelson,  
 J. S. Ragan,  
 W. B. Ragan,  
 S. E. Ragland,

P. J. Ross,  
 J. W. Simpson,  
 Peter Walker,  
 J. L. West,  
 W. D. Welburn,  
 W. F. Wyatt,  
 Jas. E. Wright,  
 T. W. B. Demaree,  
 J. R. Savage,  
 M. S. Clark,  
 R. F. Jordan,  
 J. E. Roberts,  
 G. W. Boswell.

*U. V. W. Bowling Jr*  
*J. K. Clarke, Secy.*

# APPENDIX

# CONDENSED MINUTES

## I. PROBATIONERS

**Question 1**—Who are admitted on trial? Charles Marshall Cavit, Dea Warren Cobb, Robert Lee Anderson, John Ramsey Parker.

**Question 2**—Who else is in the class of the first year? J. H. Talley, R. K. Lee, R. M. Green, W. A. E. Johnson, T. O. Harrison, W. G. Borchers, Jr.

**Question 3**—Who remain on trial? J. T. Harmon, F. P. Jones, W. K. Smith, W. B. Conn, L. E. Mattingly, W. W. Garriott.

**Question 4**—Who else is in the class of the second year? No one.

**Question 5**—Who are discontinued? Cornelius Hager, at his own request.

## II. CONFERENCE MEMBERSHIP

**Question 6**—Who are admitted into full connection? C. L. Neikirk, H. M. Wiley and E. T. Curry.

**Question 7**—Who else is in the class of the third year? H. K. Carl, L. F. Moody.

**Question 8**—Who are readmitted? None.

**Question 9**—Who are received by transfer from other Conferences? No one.

**Question 10**—Who are received from other churches as traveling preachers? None.

**Question 11**—Who are located this year? No one.

**Question 12**—Who have withdrawn or been expelled? Withdrawn, J. S. Green. Expelled, No one.

**Question 13**—Who are transferred to other Conferences? No one.

**Question 14**—What preachers have died during the year? Geo. W. Young, H. T. Bonny, C. L. Bohon, O. J. Chandler, P. C. Eversole.

## III. ORDERS

**Question 15**—Who are the deacons of one year? N. C. Gray, W. H. Poore, George Kitson, C. S. Boggs, R. B. Hays, W. E. Garriott, E. B. Scott, W. H. Wilson.

**Question 16**—Who else is in the class of the fourth year? No one.

**Question 17**—What traveling preachers and what local preachers have been elected deacons? Traveling preachers, C. L. Neikirk, H. M. Wiley, E. T. Curry. Local preachers, none.

**Question 18**—What traveling preachers and what local preachers have been ordained deacons? Traveling preachers, C. L. Neikirk, H. M. Wiley and E. T. Curry. Local preachers, none.

**Question 19**—What traveling preachers and what local preachers have been elected elders? Traveling preachers, J. T. Edwards, Onie Ulysses Kays, Francis Byron Baldwin, Royal Millett Baldwin, Robt. B. Hays. Local preachers, none.

**Question 20**—What traveling preachers and what local preachers have been ordained elders? Traveling preachers, J. T. Edwards, Onie Ulysses Kays, Francis Byron Baldwin, Royal Millett Baldwin, Robert B. Hays. Local preachers, none.

**Question 21**—Who have been recommended by a District Conference for recognition of their orders as local deacons or local elders? A. T. Puntney as local elder.

## IV. CONFERENCE RELATIONS

**Question 22**—Are all the preachers blameless in their life and official administration? The names of the preachers were called one by one and their characters were approved.

**Question 23**—Who are supernumerary? D. E. Bedinger.

**Question 24**—Who are superannuated? Edward Allen, W. E. Arnold, C. C. Fisher, J. W. Gardiner, W. B. Hall, W. R. Johnson, J. R. Kendall, J. M. Mathews, J. A. McClintoch, J. R. Nelson, J. S. Ragan, W. B. Ragan, S. E. Ragland, P. J. Ross, J. W. Simpson, Peter Walker, J. L. West, W. D. Welburn, W. F. Wyatt, Jas. E. Wright, T. W. B. Demaree, J. R. Savage, M. S. Clark, R. F. Jordan, J. E. Roberts, and G. W. Boswell.

## V. STATISTICS

**Question 25**—What is the number of districts, of pastoral charges, and of societies in this Conference? Districts, 5; pastoral charges, 137; societies, 292.

**Question 26**—What is the number of members, how many have been received this year on profession of faith, how many have been licensed to preach, and what is the number of local preachers? Members, 39,288; received on profession of faith, 1,129; licensed, 26; local preachers, 113.

**Question 27**—How many infants and how many others have been baptized during the year? Infants, 210; others, 838.

**Question 28**—How many churches have organized Local Church Boards of Christian Education? 217.

**Question 29**—What is the number of Church schools, officers and teachers? Church schools, 255; officers and teachers, 2,672.

**Question 30**—What is the number of Church school scholars enrolled? In the Children's Division, 8,420; in the Young People's Division, 7,353; in the Adult Division, 9,335; total enrollment, including officers and teachers, 28,780.

**Question 31**—How many churches have week-day meetings with the children, and how many have vacation schools? Churches having week-day meetings with children, 26; churches having vacation schools, 59.

**Question 32**—What is the number of Woman's Missionary Societies, and what is the number of members of the same? Societies, 204; members, 5,326.

**Question 33**—What is the number of Wesley Brotherhoods, and of Wesley Brotherhood members? Brotherhoods, 5; members, 160.

**Question 34**—What is the number of members enrolled in the Fellowship of Stewardship? 96.

**Question 35**—What are the educational statistics? Institutions, 2; teachers, 28; students, 548; value of property, \$604,664.48; endowment, \$70,976.77; indebtedness, \$153,065.31.

**Question 36**—What are the orphanage statistics? Orphanages, 1; officers and teachers, 9; children in orphanages, 103; money expended, \$18,787.13; value of property, \$136,945; indebtedness, none.

**Question 37**—What are the hospital statistics? Hospitals, 1; officers and nurses, 221; beds, 230; patients, 7,259; money expended, \$257,690; value of property, \$1,069,991; endowment, \$1,000; indebtedness, none.

## VI. FINANCES

**Question 38**—What has been contributed for the following causes? American Bible Society, \$218; Assemblies, \$142; Christian Education, \$11,615; Church Extension, \$2,457; Federal Council, \$67; Board of Finance, \$6,314; General Administrative Fund, \$2,180; Lay Activities, \$698; Missions, \$12,901; Negro Work, \$701; Theological Schools, \$1,327; by the Woman's Missionary Society for local work, \$18,983, sent to Conference Treasurer, \$18,239; from the Golden Cross Enrollment, \$875.00.



**Question 39**—What has been contributed for the support of the ministry? Presiding elders, \$15,110; preachers in charge, \$154,893; Conference claimants, \$5,460; Superannuate Endowment Fund, \$381.

**Question 40**—What is the grand total contributed for all purposes from all sources in this Conference this year? \$457,597.

## VII. CHURCH PROPERTY

**Question 41**—What is the number of houses of worship, their value, and the amount of indebtedness thereon? Houses of worship, 282; value, \$2,842,500; indebtedness, \$66,386.

**Question 42**—What is the number of parsonages, their value, and the amount of indebtedness thereon? District parsonages, 5; value, \$30,750; indebtedness, \$1,500; parsonages belonging to pastoral charges, 111; value, \$495,300; indebtedness, \$30,717.

**Question 43**—What amount of insurance is carried on Church property, and what amount has been paid out in premiums? Insurance carried, \$1,331,728; premiums paid, \$6,957.

**Question 44**—How many churches and parsonages have been damaged or destroyed during the year, what is the amount of damage, and what has been collected thereon? Churches damaged, 9; parsonages damaged, 2; amount of damage, \$2,693; collected, \$693.

**Question 45**—What is the number of superannuate homes, and what is their value? Homes, 2; value, \$5,000.00.

## VIII. MISCELLANEOUS

**Question 46**—Who is elected Conference Lay Leader? Elva R. Kendall.

**Question 47**—Where shall the next session of the Conference be held? Corbin.

**Question 48**—Where are the preachers stationed this year? See list of appointments.

## MEMOIRS

### REV. HUBERT THOMPSON BONNY

The subject of this sketch, Rev. Hubert Thompson Bonny, the son of John D. and Lucy Rucker Bonny, was born at Waco, Madison County, Kentucky, November 29, 1872. He was educated in the common schools of that community, and while he had not the advantages of college training he had an unusually alert mind and his long contact with the business world equipped him for a very effective and fruitful ministry. He was for many years a merchant, either in the employ of others or conducting business for himself. He served as postmaster of the little village of Waco for about twenty years.

His childhood home was a Christian home of the highest order, both parents having been members of the Methodist Episcopal Church at College Hill, Madison County. The training given him in that home never ceased to wield an influence over his life, the first fruits of it being his conversion, a definite experience of which he was often heard to speak, at the age of nine years. He united with the church of his parents and remained a member of that church until about 1899, when he united with the Baptist Church, of which his wife was a member. He remained a member of that church until 1916 when he united with the Methodist Episcopal Church, South, at Pine Grove on the College Hill Circuit. In 1911 during a tent meeting held at Waco, in which Rev. T. P. Roberts did the preaching, he sought and obtained the blessing of the Baptism of the Holy Spirit, which blessing he enjoyed and preached until his death. Soon after his sanctification he was ordained a minister in the Baptist Church, but he never preached for that denomination. In 1916, soon after uniting with the Methodist Episcopal Church, South, he was granted local preachers' license, and at the Annual Conference held at Shelbyville that year he was appointed as a supply to the Estill Circuit, which charge he served for four years. He then served the Mt. Hope charge for one year, at the end of which time he was returned to the Estill and Revenna Circuit, serving that charge one year. He then served Mackville five years, Burgin four years, College Hill four years, Grassy Lick and Camargo one year, and Mt. Zion about one and one-half months. He was admitted on trial into the Kentucky Annual Conference in 1919, and served faithfully and effectively in the itinerant ranks until God called him home, on November 2, 1936. At the time of his death he was assisting Rev. K. O. Potts in a revival meeting at Milton. He was stricken with a heart attack on Saturday, from the effects of which he died on the following Monday. His body was taken to the home of his sister, Mrs. Bettie Thorpe, at Waco, where it remained until November 5th, when funeral services were held in the Methodist Church at Richmond, conducted by the writer of this memoir and Rev. K. O. Potts, pastor of the Milton Church. Notwithstanding the fact that the weather was bad, and the services were held at 10:30 o'clock in the morning, the spacious auditorium of the church was filled with relatives and friends from many counties of Central Kentucky, which was a testimony of the popularity of this man of God. To know him was to love him, because of his warm heart, his cheerful disposition, his affable manner and his Godly character. If he had an enemy in the world he knew not of it. His great passion was to win souls to Christ, and he was never happier than when telling the "Old, Old Story," and exalting Him who had so wonderfully saved and sanctified his soul. He was a powerful preacher of the old-time Gospel, and the fruits of his labors, in souls saved and sanctified, will be revealed in eternity.

He was twice married. First to Miss Mary Dudley, of Waco, in 1898. She departed this life without living issue in 1904. He was next married in 1907 to Miss Eunice Scott, of Carroll County. He is survived by his wife, two sons, Coleman and Thomas Bonny, and two sisters, Mrs. Bettie

Thorpe, of Waco, Madison County, and Mrs. C. B. Hamilton, of Tucumcari, New Mexico.

His body was laid to rest in the Richmond cemetery beneath a bank of beautiful flowers, which spoke silently of that beautiful life upon which he has entered.

Faithful servant of God, lover of souls, loving husband, devoted father and brother, true friend, my chum of the yesteryears, we all know where to find you, for you must be very near the Throne of God.

P. F. ADAMS.

### GEORGE W. YOUNG

Dr. Geo. W. Young was born at Antioch, W. Va., November 29, 1844.

He joined the Western Virginia Conference in 1868, and was transferred to the Kentucky Conference in 1880 where he served the churches in Newport, Williamstown, Perryville, Richmond and Cynthiana. He rendered able and acceptable service in the pastorate in these fields of labor, but there was opening up to him under the guidance of the Spirit and the demands of the work a new field of service for which he was especially fitted—the great cause of temperance and to this cause he gave his entire time, retiring from the regular ministry in 1899.

Dr. Young was married to Miss Isabelle Groves, Kessler's Cross Lane, Nicholas County, W. Va., December 7, 1871.

His wife died nine years ago, they having lived together for fifty-six years.

To them was born one child, Miss Frances, who survives them.

After Dr. Young's retirement from the pastorate he made his home in Louisville near the Crescent Hill Methodist Church. He greatly endeared himself to the people of this church through his faithful service as teacher of the Men's Brotherhood Class for several years.

Dr. Young passed peacefully away at his home in Louisville on Christmas day, December 25, 1936, after an illness of several weeks. He had just passed his 92nd birthday and of course in the last year or two he had shown the increasing weakness coming from his advanced age, but his faculties were clear until the last two or three weeks of his life. He was, so far as we know, the oldest minister in the Methodist Church in point of Conference membership of sixty-eight years.

His was a mind of rare depth and power and he was a prince on the rostrum and in the pulpit. His clear insight, vivid and strong utterance, keen wit, withering sarcasm and quick and telling repartee made him a foe that carried fear into the camp of his opponents. Ill fared the man who dared match swords with him.

After his retirement from the regular ministry he worked under the auspices of the Anti-Saloon League and was in their employ until his advanced age made it impossible for him to do the arduous work required of him in that capacity.

The Methodist Preachers' Meeting of Louisville District paid the following tribute to Dr. Young: "His memory will long be held in affectionate regard by multitudes of people. To many of the preachers of the Louisville District, as well as throughout the state, he was an elder brother, and able counselor, a loved and an honored friend. His services to the Church will abide through the years, while his courageous and effective devotion to the cause of temperance will inspire many of us to strive to catch his mantle with a prayer that a double portion of his spirit may fall upon us."

He was not only recognized and honored in his own church but he was a national figure, having spoken throughout the length and breadth of our country in the cause of Prohibition. He was a master of assemblies—a powerful voice in the great conventions and campaigns for the temperance cause.

The return of the liquor traffic and the flooding our land with a deluge of death and destruction, after he had helped, as he thought, to destroy it forever nearly broke his heart.

The funeral services were conducted at the Crescent Hill Methodist Church by the presiding elder, assisted by Rev. B. B. Pennington, the pastor of the church and the writer.

He was laid to rest by the side of his wife in the burying ground at her old home in Kessler's Cross Lane, W. Va.

God buries His workmen, but carries on His work, and we confidently believe that the cause of temperance and righteousness that he so ably championed, will again triumph over the powers of evil and that his and his fellow laborer's work will not be in vain.

J. R. SAVAGE.

### MRS. ROBERT F. JORDAN

At Augusta, Kentucky, on November 8, 1936, Mrs. Robert F. Jordan, nee Jennie M. Miller, one of God's noble women, passed to her rest and reward. She was the daughter of Otho P. and Martha Lloyd Miller and was born in Clermont County, Ohio, on February 14, 1862. At six years of age she came with the family to Kentucky and at twelve years of age she united with the old Fairview Methodist Episcopal Church, South, in Bracken County, and retained her membership there the remainder of her life.

She was united by marriage to Robert F. Jordan on November 22, 1882, and for fifty-four years was his counsellor, his comfort and his helper in all the varied experiences of life. When, in 1903, he gave himself to the ministry as a pastor in the Kentucky Conference she did the same with no less a degree of consecration to the task. His work was her work; his joys, her joys; his triumphs, her triumphs. and in many a difficult situation her steady hand and strong heart helped to bring success where failure threatened. It was the good fortune of the writer to be, many times and for days together, in their home and never once did he hear her complain of hardships or difficulties. She loved her church and her work too well to complain. Her deepest interests were bound up in the people they were appointed to serve. Their appointments were received as from God and every talent she possessed was invested in building up the work.

She had been in failing health for some months and the family fully realized the seriousness of her condition but death came sudden and unexpectedly on Sunday morning while she was engaged in her household duties. On Sunday and without a long period of suffering. It was fitting that it should be so. She was ready when her Lord called and needed no special season of preparation.

Besides her husband she is survived by the following children: Mrs. Beulah Anderson, Hazard, Kentucky; Walter E. Jordan, Farmland, Indiana; Will J. Jordan, Middlesboro, Kentucky, and three brothers, one sister, three grandchildren and two great grandchildren.

Her remains were taken back to the church of her childhood where a host of relatives and friends gathered to express their love for her and the funeral service was conducted by the writer and Rev. Floyd D. Rose, assisted by Revs. H. K. Carl, A. D. Houghlin, I. J. Scudder, W. H. Cardwell and C. H. Rayl, after which her body was tenderly laid to rest in the beautiful cemetery a short distance away. Her active work was done but her influence still goes on. "She being dead yet speaketh." "She hath done what she could,"

C. H. GREER.

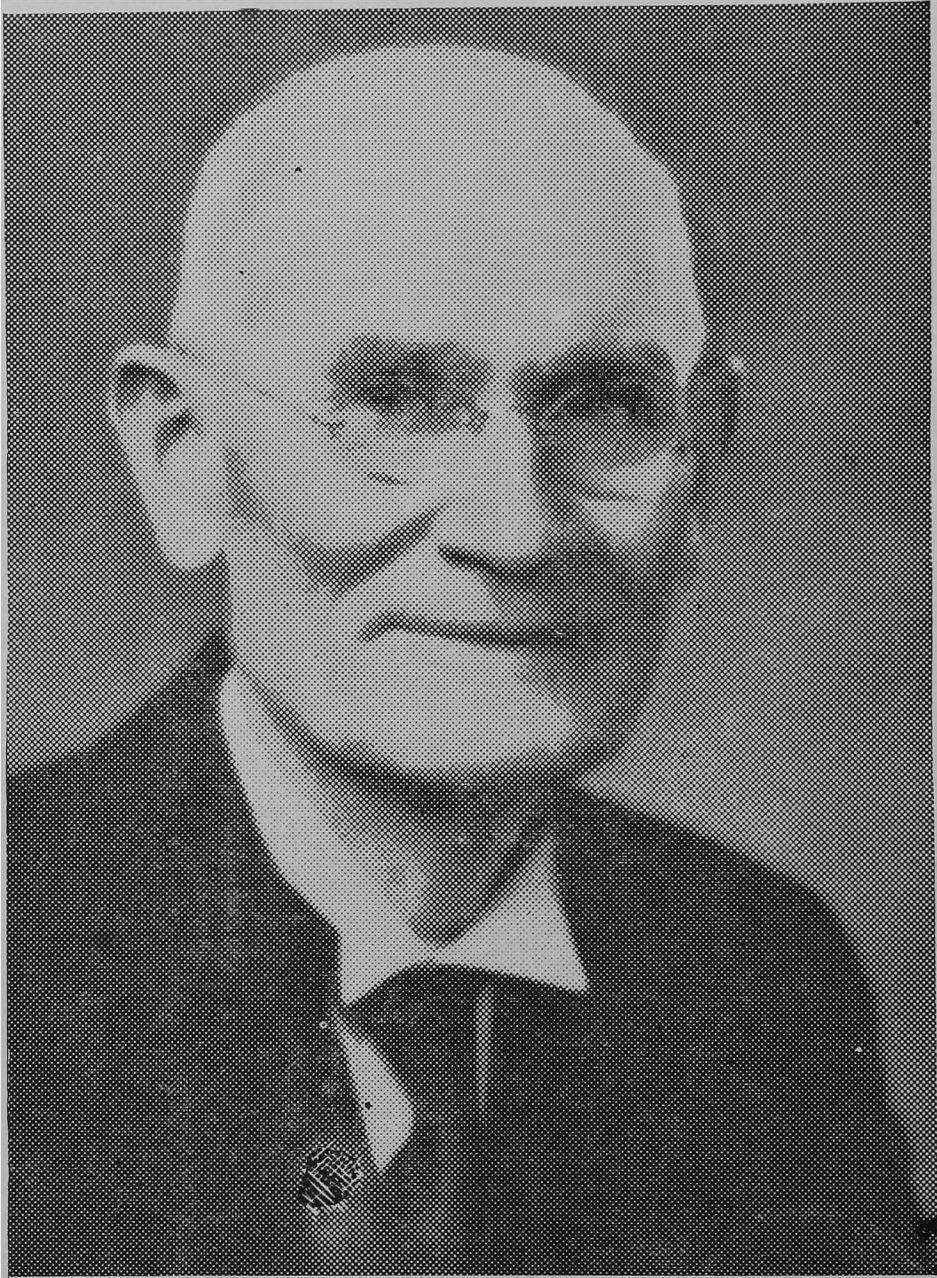

**DR. O. J. CHANDLER—1868-1937**

As a personal friend of Dr. Chandler I have been asked by the family to write an appreciation of his life and work. I do this **not only in response** to this request but as an offering to the memory of a very dear friend.

My connection with the family began in my early life, having taught school in Fleming County the first year after my graduation from Kentucky Wesleyan College. I had the privilege of boarding in the home of "Uncle" Stamper Dickey, a brother of Rev. J. J. Dickey of blessed memory in the Kentucky Conference.

In this family was a daughter, Miss Sally Dickey, who afterward became the wife of Dr. Chandler.

It was my privilege to become closely associated with him after his coming into the Conference.

His unusual ability as a preacher and the attractiveness of his personality soon won for him a large place in the affections of our people and he was in great demand in all our churches. Among the appointments he filled were Newport, Shelbyville, First Church, Winchester, and First Church, Lexington.

Though fighting against the dread disease that finally carried him away, he was a ray of sunshine wherever he went. If he was burdened or downcast by reason of this conflict he never let his friends know it nor in any way did he cast a shadow over the path of others.

In the last charge the writer served, at Crestwood, his daughter, Mrs. Poulter, placed her membership in the church there and thus our fellowship was renewed and more than once did he delight and edify the congregation with his splendid gospel sermons.

He was unusually gifted in the art of expressing the truth in the choicest language and his appeal to cultured and thinking people made him a minister of outstanding influence in every community in which he served.

We record our deep grief over the loss of the two brothers, M. T. and O. J. Chandler, and rejoice in their reunion in the "Home above." We pray for comforting grace for the wife and daughter.

Identified as Dr. Chandler was with the two Conferences, the Kentucky and Western North Carolina, it is fitting that an appreciation of his work should be given by each Conference, so we present a fuller memoir by W. A. Lambeth, of Winston-Salem, which renders unnecessary a more elaborate sketch on our part.

J. R. SAVAGE.

Dr. O. J. Chandler, the son of Samuel and Catherine Chandler, was born in Austin (Scott County), Indiana, on October 6th, 1868. He died in Asheville, North Carolina, on April 16th, 1937. He was graduated from the High School of Scottsboro, Indiana, and from DePauw University, Greencastle, Indiana. He was married on August 29th, 1894, to Miss Sallie Dickey, of Fleming County, Ky. Their daughter, Emma, is now Mrs. Richard H. Poulter, Route 2, Anchorage, Kentucky.

In September of 1891 he joined the Kentucky Conference at Harrodsburg, Kentucky, and was sent to a large circuit in the mountains of Eastern Kentucky. He often jokingly recalled, during the later years of his life, that the "fruits of my first year of work in the ministry was \$6.00 in money, half a dozen pairs of socks, and a pair of shoes."

During succeeding years he rose rapidly in the Conference, being sent to charges of increasing importance and responsibility. In 1915 he was transferred from First Church, Lexington, Kentucky, to First Church, Alexandria, Louisiana.

On account of his failing health, he moved his family to Asheville, North Carolina, on March 9th, 1916. For the rest of his life, he became a superannuate member of the Kentucky Conference.

However, he regained his health sufficiently to do supply work in the Western North Carolina Conference. He was assistant pastor of Central Church, Asheville, from 1922 to 1927. For several years he taught the Men's Bible Class of Central Church, Asheville, with great satisfaction to the members thereof. During different years of his residence in Asheville, he served as supply pastor of the following churches in Western North Carolina: Elk Mountain, Emma, Riverside, Asbury Memorial, Haywood Street, and Boone. At the time of his rather sudden and unexpected death, he was serving as supply pastor of the Asheville Circuit.

A funeral service of Dr. Chandler was held in Central Church, Asheville, on the afternoon of April 19th, 1937, with that great church crowded to its full capacity with men and women, boys and girls, white and black, who loved him with a deep devotion. The next morning, at Shelbyville, Kentucky, another funeral service was held by the Reverend C. W. Grant,

the pastor of Crestwood M. E. Church, South, assisted by Rev. B. O. Beck. Dr. Chandler's body was buried in Grove Hill Cemetery, Shelbyville, Kentucky, which is near the home of his daughter, Mrs. Emma Chandler Poulter.

On the next day after his death, an editorial in the Asheville Citizen contained the following: "It is no invidious distinction to say that he was contained the following tribute: "It is no invidious distinction to say that he was the best beloved man in Asheville at the time of his death. Such he was in fact and in truth. Loving much, he was loved much.

"The amazing part of his place in the life of this community is the fact that he never held permanently a major pulpit charge in Asheville. His frail health, which placed restraints on his activity but not on his loving kindness, disabled him for the exertions inevitable to a large and exacting pastorate. Much of the time that he lived here was spent as a supply preacher at various churches. \* \* \*

"Losing him, Asheville must strike from its spiritual balance sheet one of its richest assets."

Many of his friends delighted to call him by this affectionate title: "The Bishop of Buncombe!"

Gradually, through the years, he became preacher and pastor not merely to the members of the Methodist Church in Asheville and Buncombe County, but also to the Jews, the Roman Catholics, and to all Protestants. He was welcomed at the synagogue, where he was often called to preach. He served as emergency pastor, sometimes for weeks, occasionally for months, to both Presbyterians and Baptists.

While he was noted for his pulpit utterances, many times delivering sermons which stirred the entire community toward greater righteousness and more effective service, his major work in Western North Carolina was done as pastor and friend. He had a real pastor's heart. He was a genuine shepherd of the sheep. He would not let people suffer, in body or mind, alone. He probably rang more doorbells and carried in more comfort, during the last fifteen years of his life, than any other man in Buncombe County. The halls of hospitals and sanitoriums knew the sound of his approaching footsteps and always welcomed him. Many patients in Asheville hospitals and sanitoriums requested that the funeral service in Asheville be broadcast by station WWNC, and this was done.

It is no exaggeration to say that Dr. Chandler officiated, or helped to officiate, during the last ten or fifteen years of his life, at more weddings, baptisms, and funeral services than other clergyman in Buncombe County. The comfort he imparted by his prayers and talks on funeral occasions was one of his remarkable contributions to the people of Asheville and vicinity.

He was a continuous member of the Asheville and Buncombe County Ministerial Association. He was an honorary life-member of the Kiwanis Club. He was initiated into the Weaver Clan, one of the large and important families of Western North Carolina. All the Civic Clubs felt honored whenever he would come and speak to them.

It is gratifying, but not surprising, to be able to record that the judge and the lawyers adjourned court at the courthouse on the day of his funeral service.

With reference to Dr. Chandler, surely two verses of Scripture ought to be quoted:

"He hath shewed thee, O man, what is good;  
And what doth the Lord require of thee,  
But to do justly, and to love mercy,  
And to walk humbly with thy God?"

"Pure religion and undefiled  
Before God and the Father is this:  
To visit the fatherless and widows in their affliction,  
And to keep himself unspotted from the world."

W. A. LAMBETH.

**REV. CHARLES LEATH BOHON**

Brother C. L. Bohon, son of Mr. and Mrs. Wm. Bohon, was born in Mercer County, Kentucky, April 9, 1871. He was converted early in life and united with the Methodist Church. He felt his call to preach while young and was licensed as a local preacher and served in this relation for several years. He did not feel that he should accept money for preaching the Gospel; therefore, he operated a small farm which he owned in Mercer County and from which he made his living, and preached as he had opportunity without financial remuneration. According to his testimony, it took three years of crop failure and other discouragements to make him realize that preaching the Gospel could not be a part time job for him, and that the Gospel minister, like any other laborer, is worthy of his hire.

Brother Bohon was educated in the public schools of Mercer County, and at Hogsett Academy, Danville, Kentucky, and Vanderbilt University. He had a great intellect. His thought processes were ponderous and stimulating. In his preaching he was an essentialist. As a writer he showed exceptional ability. He excelled in public prayer. His prayers were great sermons turned God-ward. His diction was flawless and his unction and earnestness lifted all into heavenly places.

Brother Bohon joined the Kentucky Conference on trial in the year 1899, and served the following charges: Middlesboro, Shilo Circuit, Epworth, Owingsville, Georgetown, Carlisle, Versailles, Frankfort, Jackson, Hazard, Port Royal and Burnside. He was, also, the presiding elder of the Shelbyville and Danville districts, serving each district four years.

Those who knew Brother Bohon intimately were impressed with his capacity for friendship, the bigness of his heart, the genuineness of his character, and the gentleness of his life.

His best earthly friend outside of his immediate family was the late Rev. James M. Fuqua. Their souls were knit together in an undying love. Then he had a host of other friends among both the clergy and the laity. He had a heart larger than his body. He gave love and sympathy to all. He was genuine. No one would accuse him of insincerity in religion or any other matter. He shared the gentleness of Christ and this fine characteristic found fullest expression in the home circle and in the pastoral relation.

On October 8, 1908, Brother Bohon was united in marriage to Miss Lida Summers Robertson, daughter of the late Rev. and Mrs. D. W. Robertson. They were suited to one another in every way. They were both poetic by nature and cultivation, and devoted whole-heartedly to the same great Cause. They walked down the years in love and peace together, serving the Lord and his Church. They departed this life together in a automobile accident at Burnside, Kentucky, May 28, 1937. They were united in love and life, united in Christian service, united in the Lord, united in death, and united in eternity, where they shall ever be with the Lord.

Brother Bohon is survived by his son, Billy, of New Orleans, and a sister, Dr. Dixie Bohon Tucker, of Los Angeles. No son ever had a more devoted father than Billy. In the last letter written by this loving father to his son, the following words appear: "I have scarcely had such peace and joy in praying as I have in recent months,—in talking about you to our Heavenly Father. Well, that is all for this time except the usual terminal assurances which seem to fall with more than accustomed emphasis this time."

Closing services of tribute and comfort for Brother and Sister Bohon were held in the Georgetown Methodist Church where they were united in marriage. The services were conducted by the pastor, E. M. Fossett, assisted by W. V. Cropper, Felix K. Struve, W. L. Clark, and O. B. Crockett. Many ministers were present and a large company of friends from differ-



ent parts of the state. Their bodies were laid to rest in a single grave in the Georgetown Cemetery.

“An angel up in Heaven dreamed  
That 'round the Throne of God was space  
That not quite full of glory seemed  
And came to earth to fill the place.

“He looked among the pure and good  
To make a choice of high emprise  
Then, gently, as an angel would  
He touched their brows and closed their eyes.”

O. B. CROCKETT.

### MRS. CHARLES LEATH BOHON

Lida Summers Robertson, daughter of the late Rev. D. W. and Mrs. Robertson, was born at LaGrange, Ky., March 30, 1882. She was educated in the public schools and Millersburg College for Women, and Kentucky Wesleyan College, from which latter school she received A.B. and M.A. degrees.

For some time Miss Robertson taught Latin and Greek at Kentucky Wesleyan College. It was a rare privilege to sit under her instruction. She daily illustrated the true functions of a Christian Colleague. In her class room religion was taught. She was beautiful in appearance, brilliant in intellect, and Christian in attitude. After school years she followed with keenest interest those whom she had instructed. Through the years her students of former days tenderly and respectfully called her “Lida Babe.”

Miss Robertson was united in marriage to Rev. C. L. Bohon, October 8, 1908. When she became the wife of a Methodist itinerant preacher, she did so with full knowledge of what it meant. This was the kind of life with which she was most familiar and of which she was greatly proud. As the wife of a Methodist preacher, she was a supreme success. The people loved her dearly. Her remarkable and varied talents were fully dedicated to the Master's service. She went bravely with her husband from place to place, serving the Lord in the beauty of holiness. At all times she took a deep interest in the affairs of the church. She played the piano, violin, and pipe organ, and in their appointments assisted with the music on these instruments.

Mrs. Bohon was a faithful and helpful wife, a devoted and loving mother, a true and loyal friend, an affectionate and obedient daughter, a dependable servant of the church, and a sincere follower of the Lord Jesus.

She departed this life, with her husband, in an automobile accident at Burnside, Kentucky, on the afternoon of May 28, 1937. The last solemn services were held in the Georgetown Methodist Church. The services were conducted with her husband's and by the same ministers. She was laid to rest in the same grave with her husband in the Georgetown Cemetery.

Sister Bohon is survived by her son, Billy, of New Orleans, and her sister, Mrs. E. C. Barlow, of Georgetown, who deeply mourn her departure.

“O God, our help in ages past,  
Our hope for years to come;  
Be Thou our guide while life shall last,  
And our eternal home.”

O. B. CROCKETT.

**REV. PETER COOPER EVERSOLE**

Rev. Peter Cooper Eversole was born at Hazard, Perry County, Kentucky, June 20, 1873. He was the oldest of ten children, eight boys and two girls.

He was educated at Laurel Seminary, London, Kentucky, and in a private school at Kirksville, Kentucky. He read law and was licensed to practice at an early age. He served a term as County Attorney of Laurel County.

At the age of nineteen he was married to Nora Belle Jackson, of London, Kentucky, March 4, 1893. To this union one child was born, Earl J., who is a doctor in Louisville, Kentucky.

He was a kind, considerate and loving father, and a faithful, loyal and devoted husband.

A few years after his marriage, he was led to Christ through the influence of his consecrated wife. Genuinely converted, he continued to be a consecrated Christian.

Soon after his conversion, there came the call to the ministry. He responded to the call, and joined the Kentucky Conference at Lexington, Kentucky, in September, 1900. He served faithfully and efficiently numerous charges in the Conference. Included in the charges are the following: Simpsonville, London, Flemingsburg, Jackson and New Castle. He was serving his third appointment at New Castle at the time of his tragic death. For four years he was presiding elder of the Covington District.

He was a manly man, possessing the elements requisite and essential to true manliness. Though somewhat retiring in disposition, he found pleasure in coming into contact with men. He delighted in their association and fellowship. He was ever interested in men and loved them. He made friends. What is better, he possessed and practiced the art of keeping friends. While he made new friends, he kept his old friends. His intimate acquaintances and friends appreciated him and loved him.

As a minister he is widely known and remembered. He was a good preacher. As a minister he possessed natural equipment. Nature endowed him with a keen, inquiring, discriminating mind, and a retentive memory. To this natural equipment was added the training of the schools, including his law course. During the years of his ministry, he continued to be studious. Books were his companions. He appreciated books not for their fancy binding or attractive illustrations but for what they contained. His library indicated that the volumes it contained were selected with discriminating care. As a minister he was sincere. His preaching was not based on theory, but on Scriptural teaching and personal experience. He knew whereof he spake. He personally knew the Christ whom he preached to others.

As a pastor he was appreciated and beloved. He knew his members and identified himself with them. He was one of them. How intimate is the relationship between a pastor and his people. In a real sense a pastor participates in all the experiences of his people—their joys and sorrows, successes and failures, victories and defeats. Throughout the Conference, in all the charges served by him, men and women and children mourn the departure of a faithful and beloved pastor.

Brother Eversole died July 3, 1937, the result of an automobile accident. The same accident caused the death of his beloved sister and devoted wife. Though fatally injured himself, his last words were expressive of a solicitous interest in the welfare of others. A few words spoken concerning himself evidenced the presence of a faith that sustained him in the hour of greatest need.

The funeral service of himself and sister was held at New Castle, July 5th, and was conducted by the writer, assisted by Dr. W. L. Clark, Rev. W. B. Garriott and Rev. A. C. Johnson. A number of the members of the Kentucky Conference were present. The church was crowded with former parishioners and sympathetic friends to pay a loving tribute of respect to the memory of the departed. The remains were taken to London,

Kentucky, and after a service conducted by Rev. Price T. Smith, were interred in the cemetery at that place, there to await the resurrection of the Just.

A good man, a devoted father, a loving husband, a faithful friend, a true minister, a beloved pastor, and an humble and consecrated servant of God has gone to his final reward. Peace be to his memory.

J. L. CLARK.

### MRS. NORA BELLE EVERSOLE

Mrs. Nora Belle Eversole, daughter of W. S. and Mary Emily Faris Jackson, was born at London, Laurel County, Kentucky, December 30, 1876. She was the second of three children. One sister, Mrs. C. F. Jones, lives at London, Kentucky.

Sister Eversole was educated in the schools of London, Kentucky, and at a boarding school at Wilmore, Kentucky.

At the age of sixteen years she was married to Peter Cooper Eversole. And under her gracious Christian influence her young husband was led to Christ.

Sister Eversole was a fond mother and a devoted wife. In every way, she was a true help-meet of her husband. Through her painstaking care and winsome personality, she made attractive the parsonage home. She was ever a gracious hostess. She took an abiding interest in her husband's work. She comforted, encouraged, and inspired her husband. And during the passing of the years she made no small contribution to the success of his ministry.

Converted in early life, she became a devout and active Christian. Her's was not a religion of form or ceremony but of Spirit and of life. She knew, loved and served her Saviour. Her reward is sure.

Death came to her as the result of an auto accident, which also cost the life of her husband and sister-in-law. She survived the accident a few days. Her death occurred at the Deaconess Hospital, Louisville, Kentucky, July 14, 1937.

Her remains were taken to London, Kentucky, and after a service conducted by Rev. Price T. Smith, were laid to rest by the side of her husband in the London cemetery.

A good woman, a loving wife, a fond mother, and a faithful Christian has gone to her eternal reward. Peace be to her memory.

J. L. CLARK.

### MRS. RHODA ELLEN CHAMBERLAIN

Mrs. Rhoda Ellen Chamberlain, daughter of James W. and Sarah Berry, was born in Harrison County, January 13, 1840. Having known her Lord from her earliest recollection, she united with the Mt. Gilead Methodist Church at nine years of age, which relation she adorned by a faithful, active, effective and victorious Christian life for eighty-eight years.

She was married to the Rev. W. W. Chamberlain, a member of the Kentucky Conference, at the age of nineteen, with whom she lived, labored, sacrificed and endured the hardships incident to the life of a pioneer, itinerant Methodist preacher for forty-five years. This happy union was severed here on earth thirty-three years ago when God called her faithful husband from labor to rest. In 1918 she located in Cynthiana, transferred her church membership from the Mt. Gilead Methodist Church to the Cynthiana Methodist Church in which she lived and worked until her departure.

To this happy union were born four children. One daughter died in early life, and one daughter and two sons survive: Mrs. Orpah Smith and James W. Chamberlain, of Cynthiana, Kentucky, and Dr. J. P. Chamberlain, of Breckenridge, Harrison County, Kentucky.

As calm, quiet and beautiful as the close of a summer day, her tired, sweet, gentle spirit entered into rest February 13, 1937, aged ninety-seven and one month.

Sister Chamberlain was the wife of an itinerant Methodist preacher for forty-five years, and his widow for thirty-three more. This enabled her to see much of life—much of its hardships, its deprivations, its self-denials and sacrifices; and also, much of its successes, its joys and victories. It enabled her to contact individuals as worthless as shale and other as valuable as rubies, to encounter the winds that tested the fiber of life and the sunshine and refreshing showers that sweetened and inspired life. Through this varied experience she came to a ripe old age with the clear conception that the one thing of infinite value in this realm of our existence is manhood and womanhood purified and stabilized by the refining grace of Jesus Christ. In a statement to her pastor only a few days before her victorious home-going, she said she had lived in the consciousness of her Lord's presence and approval without the loss of a single minute at any time for the past twenty-five years.

She loved her church and attended its worship services, both morning and evening, and the mid-week prayer service until within a few weeks of departure. Her conversation was confined almost wholly to her love for her Christ, to her activity and interest in her church. She often expressed a desire to be with her Lord, and frequently remarked that she did not understand why she was being kept here. But, because of her victorious Christian experience, her prayers of faith for her church and community and the influence of her life of devotion, her going is a greater loss to the community than the average citizen realizes.

Funeral services were conducted in the Methodist Church by her pastor, Rev. R. T. Brown, assisted by the Rev. M. S. Clark and the Rev. Floyd D. Rose, after which her body was laid to rest in the beautiful cemetery of Jacksonville, Bourbon County, Kentucky.

“Fold up the tent!  
Above the mountain's crest  
I hear a clear voice calling, calling clear—  
To rest! To rest!  
And I am glad to go,  
For the lamp burns low,  
And rest is best!

R. T. BROWN.

#### CLARA MARTIN POYNTER (MRS. WILEY TAUL POYNTER)

Clara Martin Poynter, daughter of Hezekiah Davis Martin and Juliet Jameson Martin, born in Bourbon County, Kentucky, December 17, 1846, was educated in Bourbon County, received her degree of Bachelor of Arts in 1863 from Wesleyan College, Wilmington, Delaware, and her honorary degree of Doctor of Literature in 1930 from Centre College. From her earliest days she had a keen intellect, a scholarly mind, broad interests and sympathies; deep interest in race problems, in national and international matters, in the church and all phases of its work. For a few years after her graduation from college she taught in Bourbon County, but also devoted much time to work in the Paris Methodist Church of which she was an active, enthusiastic member.

In September, 1877, she was married to Reverend Wiley Taul Poynter, D.D., who for four years had served the Paris Methodist Church. Two years later they were persuaded to buy Science Hill School at Shelbyville, Kentucky, where for seventeen years she was co-principal with Dr. Poynter, though she took little active part in the work of the school since she felt the bringing up of her three children, who were born during those years, was a greater obligation. She gave much time, also, from 1878 to 1896 to the work of the Home and Foreign Missionary societies of the

Kentucky Conference, holding the office of Corresponding Secretary of the Foreign Society from 1878 until 1883; of President during the year 1884-1885; of President of the Home Missionary Society from 1891 until 1901. She organized many societies, worked to create interest in missions, and with Miss Sue Bennett did much of the first planning of the location and, later, for the building of Sue Bennett Memorial School at London. From 1878 to 1879 she was President of the pioneer Missionary Society of Carrollton; from 1879 until her death, March 7, 1937, she was President of the Missionary Society of Centenary Methodist Church, Shelbyville and its work was one of the first interests of her life to which she gave generously of her thought, strength and substance. Her sense of obligation to serve her day and generation, her love of humanity, her unfaltering faith in God were three of her outstanding qualities which were an inspiration and challenge to all who knew her.

After the death of Dr. Poynter in 1896 she became principal of Science Hill School which under Dr. Poynter's guidance had become one of the well known preparatory schools for girls of the country. Because of her education enriched by broad reading and by travel in this country and Europe, her culture and refinement, her executive ability, her progressive ideas and good judgment she was able to continue the school until her death, so directing its policies that it grew with the years and gained a recognition which in turn caused an honorary degree to be conferred upon her when she was eighty-three years of age because of the signal contribution she had made to education for women. Her ideas of education, which included a training of mind, heart and soul, she demanded of self so that she remained throughout the more than ninety years of her life active mentally, alert to the needs of those in distress and ready to serve them, tolerant, generous, courageous in thought and action, seeking to help herself and others "to higher thinking and nobler living."

JULIET JAMESON POYNTER.

# STATISTICAL TABLES

**STATISTICAL TABLE NO. 1—CARLISLE DISTRICT**

Charge and Church	Membership							Church Property							Insurance								
	Members Reported Last Year	Local Preachers	Additions on Profession of Faith	Additions by Cer. and Otherwise	Removals by Death and Otherwise	Pres. Total Mem. In Local Prs.	No. Licensed to Preach	Infants Baptized	All Others Baptiz.	No. Congregations in Charge	No. of Church Buildings	Value Buildings, Equipment and Land	Indebtedness	No. of Parsonages	Value Parsonages Furnishings and Land	Indebtedness	Value of Other Church Property	Insurance Carried	Ch. Dam. or Dest.	Par. Dam. or Dest.	Amount of Damage	Loss Collected	
Brooksville—																							
Brooksville . . . . .	178		7			185		2	7	1	1	\$7000		1	\$5000			\$10000					
Concord . . . . .	150		6			156		1	5	1	1	5000						2000					
Total . . . . .	328		13			341		3	12	2	2	12000		1	5000			12000					
Carlisle—	490	1	46	21	8	550	2	2	28	1	1	40000	\$2800	1	4000	\$8000	28500						
Flemingsburg—	418		17	6	10	431		7	17	1	1	20000		1	6000		15500						
Germantown—																							
Germantown . . . . .	90				2	88				1	1	2000	75	1	4000		1200						
Minerva . . . . .	152				2	150		4		1	1	2000					1500						
Salem . . . . .	17				2	15				1	1	1500											
Woodward . . . . .	17					17				1	1	1500					600						
Total . . . . .	276				6	270		4		4	4	7000	75	1	4000		3300						
Helena—																							
Helena . . . . .	130		2		44	88		5	2	1	1	12000		1	2000		1500						
Mt. Tabor . . . . .	240	1			4	236				1	1	5000					1500						
Total . . . . .	370	1	2		48	324		5	2	2	2	17000		1	2000		3000						
Herrington—	159			2	6	155				1	1	5000					3500						
Hillsboro—																							
Eden's C. . . . .	80				2	78				1	1	1000					1200						
Goddard's C. . . . .	133				2	131				1	1	3000					2000						
Hillsboro . . . . .	187					187		2		1	1	3000		1	1500		2200						
Poplar Plains . . . . .	37		2			39			2	1	1	4500				50	3000						
Shiloh . . . . .	26					26				1	1	5000					2000						
Total . . . . .	513		2		4	511		2	2	5	5	16500		1	1500	50	10400						
Hutchison & Rud. M.—																							
Hutchison . . . . .	65			9		74		1	4	1	1	5000		1	3000		3000						
Ruddles Mills . . . . .	61		6	1		68			7	1	1	1600											
Total . . . . .	126		6	10		142		1	11	2	2	6600		1	3000		3000						
Maysville—1st Church—	242		18	8	14	254			3	1	1	25500				2000	17500						
Maysville—Central—	170	2	1	3	1	173			1	1	1	1000		1	2500								
Millersburg—	206			8	10	204				1	1	15000		1	2000		13500						







STATISTICAL TABLE NO. 1—COVINGTON DISTRICT

Alexandria—																				
Alexandria . . . . .	135		5	4	4	140		1	5	1	1	6000								
Oakland . . . . .	33		6	1	7	33		1	4	1	1	5000								
Total . . . . .	168		11	5	11	173		2	9	2	2	11000								
Benson and Curry—																				
Benson . . . . .	204	1	13	2	5	214		9	6	1	1	4000								9900
Curry . . . . .	161		4	1	7	159			1	1	1	4000								2000
Total . . . . .	365	1	17	3	12	373		9	7	2	2	8000								5900
Berry—																				
Berry . . . . .																				
Carters . . . . .																				
Total . . . . .	282	1	10	1		294				2	2	7000								1000
Burlington—																				
Burlington . . . . .	72	1	3		1	68			3	1	1	5000								
East Bend . . . . .	28		1			32			1	1	1	2000								1200
Petersburg . . . . .	35				2	36				1	1	2000								1600
Taylorsport . . . . .	25				5	20				1	1	1000								1
Total . . . . .	160	1	4		9	156			4	4	4	10000								2800
Butler—																				
Butler . . . . .	185		1	5	5	186		1		1	1	7500								3500
Concord . . . . .	130		11	6	1	146		2		1	1	2500								1000
Wesley Chapel . . . . .	84		10	3		97				1	1	2500								
Total . . . . .	399		22	14	6	429		3		3	3	12500								3500
California—																				
California . . . . .	130		3	4	2	135			3	1	1	4800								500
Carthage . . . . .	78		3	1		82			3	1	1	4800								2000
Melbourne . . . . .	33		12	1	2	44			11	1	1	4800								2000
Total . . . . .	241		18	6	4	261			17	3	3	14400								500
Corinth—																				
Boyd . . . . .	79	1	2		1	80				1	1	2000								
Corinth . . . . .	50				2	48				1	1	2000								1500
Kavanaugh . . . . .	56			5	1	60		2		1	1	1000								
Mason . . . . .	18					18				1	1	500								
Sadieville . . . . .	58			1	3	56				1	1	2000								1000
Total . . . . .	261	1	2	6	6	262		2		5	5	7500								2500
Covington—1st Ch.—	464		7	14	15	470	1	4	7	1	1	50000								50000
Covington—St. Lukes—	346	2	15	23	17	367		4	15	1	1	20000	125							12000
Cynthiana—	653		12	33	17	681		6	10	1	1	31000								26800
Dry Ridge—																				
Dry Ridge . . . . .	66				4	62		1		1	1	4000								
Salem . . . . .	84		3		5	82			3	1	1	5000								3500
Total . . . . .	150		3		9	144		1	3	2	2	9000								3500
Erlanger—	191		5	8	11	193			7	1	1	10000								8000
Falmouth—	250		3	12	3	262		4	3	1	1	25000								7000
Ft. Thomas—	739	1	16	23	35	743		4	6	1	1	95000	2140							74000
Georgetown—	334	1	5	8	8	339			5	1	1	26500	235							12500

STATISTICAL TABLE NO. 1—COVINGTON DISTRICT (Cont.)

Charge and Church	Membership								Church Property						Insurance								
	Members Reported Last Year	Local Preachers	Additions on Profession of Faith	Additions by Cer. and Otherwise	Removals by Death and Otherwise	Pres. Total Mem. in. Local Prs.	No. Licensed to Preach	Infants Baptized	All Others Baptz.	No. Congregations in Charge	No. of Church Buildings	Value Buildings, Equipment and Land	Indebtedness	No. of Parsonages	Value Parsonages Furnishings and Land	Indebtedness	Value of Other Church Property	Insurance Carried	Ch. Dam. or Dest.	Par. Dam. or Dest.	Amount of Damage	Loss Collected	
Ghent—																							
Drury . . . . .	92				1	91				1	1	5000											
Ghent . . . . .	73			1	2	72				1	1	5000		1	3000			2000					
Prestonville . . . . .	71				1	72				1	1	5000											
Total . . . . .	236			2	4	235				3	3	15000		1	3000			2000					
Hinton—																							
Boyers . . . . .	173	1	13	5	3	188		5	18	1	1	3000						1800					
Hinton . . . . .	98				2	99				1	1	2500		1	2000			1200					
Mt. Zion . . . . .	148				2	146				1	1	3000						1500					
White Oak . . . . .	57		3			60		2	5	1	1	2500											
Total . . . . .	476	1	16	5	7	488		7	23	4	4	11000		1	2000			4500					
Hughes Chapel—																							
Big Bone . . . . .	20			1	1	20				1	1	4000						2000					
Hughes Chapel . . . . .	90			2	20	72				1	1	6000		1	3000		200	7000					
Total . . . . .	110			3	21	92				2	2	10000		1	3000		200	9000					
Mt. Hope and Mt. G.—																							
Mt. Gilead . . . . .	151	1	1	3		154		1		1	1	3500						1500					
Mt. Hope . . . . .	161	1			68	93				1	1	3500						1000					
Total . . . . .	312	2	1	3	68	247		1		2	2	7000						2500					
New Columbus—																							
New Columbus . . . . .	150	1				156				1	1	4000		1	2000								
Salem . . . . .	132		11		2	140		1	10	1	1	3000											
Total . . . . .	282	1	11		2	296		1	10	2	2	7000		1	2000								
Newport—	208	2	15		3	220		2	15	1	1	16000	926	1	4000			4500					
Oddville—																							
Barlow . . . . .	85				1	84				1	1	1500											
Mt. Vernon . . . . .	163				2	162				1	1	4000						2800					
Oddville . . . . .	77		5			82				1	1	2500		1	3000			3200					
Sunrise . . . . .	95		10		3	102				1	1	1500											
Total . . . . .	420		15		6	430				4	4	9500		1	3000			6000					



STATISTICAL TABLE NO. 1—DANVILLE DISTRICT (Cont.)

Charge and Church	Membership										Church Property					Insurance							
	Members Reported Last Year	Local Preachers	Additions on Profession of Faith	Additions by Cer. and Otherwise	Removals by Death and Otherwise	Pres. Total Mem. in. Local Pr	No. Licensed to Preach	Infants Baptized	All Others Baptz.	No. Congregations in Charge	No. of Church Buildings	Value Buildings, Equipment and Land	Indebtedness	No. of Parsonages	Value Parsonages Furnishings and Land	Indebtedness	Value of Other Church Property	Insurance Carried	Ch. Dam. or Dest.	Par. Dam. or Dest.	Amount of Damage	Loss Collected	
Mackville—																							
Antioch . . . . .	136		5	3	11	133			5	1	1	4000											
Mackville . . . . .	129		2	3	20	114			2	1	1	15000		1	2000					8300			
Total . . . . .	264		7	6	31	247			7	2	2	19000		1	2000					8300			
Mary Helen—	162		5	4	3	168			4	1	1	8000								5300			
McKendree—	106				1	105				1	1	3000		1	2000								
Meadow Creek—																							
Bethel . . . . .	45	1				45				1	1	1000											
Craig's C. . . . .	69	2	2			71			2	1	1	1000											
Liberty . . . . .	34					34				1	1	500											
Mulberry . . . . .	9	1	4			13			4	1	1	1000											
Total . . . . .	157	4	6			163			6	4	4	3500		1	700								
Middlesboro—	315		6	17	8	330		6	6	1	1	30000	3270	1	3500					23400			
Mitchellsburg & W. C.—																							
Mitchellsburg . . . . .	70					70				1	1	1500								500			
Wesley Chapel . . . . .	74	1		3		77	1			1	1	1500											
Total . . . . .	144	1		3		147	1			2	2	3000								500			
Moreland—																							
Concord . . . . .	69	1		1	32	38				1	1	1800											
Junction City . . . . .	97	1	6	7		114		6		1	1	5500	1500										
Moreland . . . . .	122	2		11	3	130				1	1	2500		1	2000					1800			
Slate Hill . . . . .	20				1	19				1	1	500											
Total . . . . .	308	4	6	19	36	301		6	6	4	4	10000	1500	1	2000					1800			
Perryville—	224		15	8	12	235			15	1	1	20000		1	3000								
Pineville—	139	1	6	7	1	151			4	1	1	30150	2450							8000			
Preachersville—																							
Carters C. . . . .																							
Crab Orchard . . . . .																							
Hebron . . . . .	60	1	3		1	63			3	1	1	1500											
Lawson's C. . . . .	29		1		1	30				1	1	1000			500								





**STATISTICAL TABLE NO. 1—LEXINGTON DISTRICT (Cont.)**

Mt. Sterling—	426	....	8	7	12	429	....	2	5	1	1	25000	68	1	6000	.....	.....	16500	.....	.....	.....	
Mt. Zion—																						
Dunaway . . . . .	204	1	....	....	1	204	....	....	....	1	1	4000	....	....	....	....	....	2000	....	....	....	
El Bethel . . . . .	161	....	....	....	4	157	....	....	....	1	1	3000	....	....	....	....	....	2000	....	....	....	
Mt. Zion . . . . .	198	....	6	6	4	206	....	1	5	1	1	3000	....	1	4000	....	....	5000	1	....	10	
Total . . . . .	563	1	6	6	9	567	....	1	5	3	3	10000	....	1	4000	....	....	9000	1	....	10	
McRoberts—																						
Neon—	82	1	14	....	7	14	1	....	9	1	....	....	....	....	....	....	....	....	....	....	....	
Total . . . . .	82	2	19	2	7	82	....	....	3	1	1	1500	325	....	....	....	....	....	....	....	....	
Nicholasville—	301	2	8	27	6	335	....	1	8	1	1	45000	....	1	3500	....	....	20000	....	....	....	
Ravenna—	129	1	6	13	7	143	....	....	6	1	1	4000	....	1	3000	....	....	4200	....	....	....	
West Irvine—																						
Cedar Grove . . . . .	130	....	1	1	21	111	....	....	1	1	1	3500	....	1	3000	....	....	1000	....	....	....	
Wisemantown . . . . .	94	....	....	....	3	92	....	....	....	1	1	3500	....	....	....	....	....	500	....	....	....	
Total . . . . .	224	....	1	2	24	203	....	....	1	2	2	7000	....	1	3000	....	....	1500	....	....	....	
Versailles—	208	....	38	18	7	257	....	17	14	1	1	40000	....	1	5000	....	2764	10000	....	....	....	
West Liberty—																						
Cannal City . . . . .	17	....	1	....	....	18	....	....	1	1	1	....	....	....	....	....	....	....	....	....	....	
Goodwin's C. . . . .	7	....	....	....	....	7	....	....	....	1	1	500	....	....	....	....	....	....	....	....	....	
West Liberty . . . . .	91	....	....	....	1	90	....	2	....	1	1	10000	....	1	5000	....	....	2000	....	....	....	
Total . . . . .	115	....	1	....	1	115	....	2	1	3	2	10500	....	1	5000	....	....	2000	....	....	....	
Whitesburg—																						
Camp Branch . . . . .	72	....	....	....	1	71	....	....	....	1	1	500	....	....	....	....	....	....	....	....	....	
Democrat . . . . .	34	....	....	....	....	34	....	....	....	1	1	1000	....	....	....	....	....	....	....	....	....	
Whitesburg . . . . .	105	....	1	1	7	100	....	1	1	1	1	5000	....	....	....	....	....	2000	....	....	....	
Total . . . . .	211	....	1	1	8	205	....	1	1	3	3	6500	....	....	....	....	....	2000	....	....	....	
Winchester, 1st Ch.—	768	3	15	41	36	788	2	4	9	1	1	15000	....	1	10000	4800	....	42000	....	10	10	
Winchester, N. Main—	172	2	29	6	44	163	1	....	29	1	1	5000	....	....	....	....	....	1500	....	....	....	
Total . . . . .	7683	23	377	333	510	7910	9	66	269	48	44	712200	18643	20	145100	20535	3264	340700	3	....	2065	65
Total Last Year...	7623	18	190	347	425	7750	....	27	172	49	43	693800	19841	21	103550	18429	7114	335200	....	....	....	....
Increase . . . . .	60	5	187	....	85	160	9	39	97	....	1	18400	....	....	41550	2106	....	5500	3	....	2065	65
Decrease . . . . .				14	....	....	....	....	....	1	....	....	1198	1	....	3850	....	....	....	....	....	....

**STATISTICAL TABLE NO. 1—SHELBYVILLE DISTRICT**

Bedford—																						
Bedford . . . . .	172	1	....	2	1	174	....	....	....	1	1	2000	....	1	2000	....	....	2000	....	....	....	
Bethel . . . . .	44	....	....	....	2	46	....	....	....	1	1	1500	....	....	....	....	....	....	....	....	....	
Mt. Carmel . . . . .	100	....	....	....	1	99	....	....	....	1	1	1500	....	....	....	....	....	....	....	....	....	
Total . . . . .	316	1	....	2	4	319	....	....	....	3	3	5000	....	1	2000	....	....	2000	....	....	....	
Bloomfield—	231	....	9	1	6	235	....	1	5	1	1	16000	....	1	6000	....	....	5500	....	....	....	
Campbellsburg—																						
Campbellsburg . . . . .	123	....	1	2	4	122	....	....	....	1	1	5000	265	1	4500	....	....	4000	1	....	46	46
Pendleton . . . . .	108	....	....	....	1	107	....	....	....	1	1	4500	....	....	....	....	....	1200	....	....	....	
Sulphur . . . . .	99	....	....	....	1	98	....	....	....	1	1	6000	....	....	....	....	....	2500	....	....	....	
Total . . . . .	320	....	1	2	6	327	....	....	....	3	3	15500	265	1	4500	....	....	7700	1	....	46	46



**STATISTICAL TABLE NO. 1—SHELBYVILLE DISTRICT (Cont.)**

Charge and Church	Membership								Church Property						Insurance							
	Members Reported Last Year	Local Preachers	Additions on Profession of Faith	Additions by Cer. and Otherwise	Removals by Death and Otherwise	Pres. Total Mem. In. Local Prs.	No. Licensed to Preach	Infants Baptized	All Others Baptz.	No. Congregations in Charge	No. of Church Buildings	Value Buildings, Equipment and Land	Indebtedness	No. of Parsonages	Value Parsonages and Furnishings and Land	Indebtedness	Value of Other Church Property	Insurance Carried	Ch. Dam. or Dest.	Par. Dam. or Dest.	Amount of Damage	Loss Collected
Carrollton—	322		4	12	9	329			3	1	1	40000		1	5000			18000				
Chaplin—																						
Chaplin	137			6	3	140				1	1	12000		1	4000			6000				
Mt. Zion	246				4	242				1	1	5000					500					
Total	383			6	7	382				2	2	17000		1	4000		500	6000				
Crestwood—	254		9	15	6	272		4	9	1	1	85000		1	6000		10000	33650				
Eminence and B.—																						
Bethlehem	167	1	5		1	166				1	1	7500						500				
Eminence	154	1	5		4	155				1	1	4000		1	3500			5500				
Total	321	2	10		5	321				2	2	11500		1	3500			6000				
Frankfort—	360		3	30	20	373		6	4	1	1	40000		1	9600			29000				
LaGrange—	308		10	8	11	315		1	3	1	1	30000		1	500			14000				
Lawrenceburg—																						
Lawrenceburg	107		4	4	6	109			4	1	1	4000		1	1800			1700				
Tyrone	64					64				1	1	1800										
Total	171		4	4	6	173			4	2	2	5800		1	1800			1700				
Milton—																						
Hopewell	167	3	5			175			5	1	1	4000										
Milton	170		11	2	3	180			8	1	1	4500		1	3500							
Mt. Pleasant	103					101				1	1	3000										
Total	440	3	16	2	5	456			13	3	3	11500		1	3500							
New Castle—																						
New Castle	232			5	1	236				1	1	10000		1	5000			7000				
Smithfield	72					72				1	1	6000						7000				
Total	304			5	1	308				2	2	16000		1	5000							
Owenton—																						
Cleveland	91			1		92				1	1	1500										
Cleveland	81		8		2	92		2	8	1	1	2000		1	2000			3000				
Gratz	107			1	5	103		1		1	1	1500						800				
Lockport	23					23				1	1	1000										
Lusby's Mill	55					58				1	1	1500										
Owenton	357		8	10	7	368		3	8	5	5	7500		1	2000			3800				



**STATISTICAL TABLE NO. 1—SHELBYVILLE DISTRICT (Cont.)**

Charge and Church	Membership									Church Property						Insurance							
	Members Reported Last Year	Local Preachers	Additions on Profession of Faith	Additions by Cer. and Otherwise	Removals by Death and Otherwise	Pres. Total Mem. In. Local Prs.	No. Licensed to Preach	Infants Baptized	All Others Baptz.	No. Congregations in Charge	No. of Church Buildings	Value Buildings, Equipment and Land	Indebtedness	No. of Parsonages	Value Parsonages Furnishings and Land	Indebtedness	Value of Other Church Property	Insurance Carried	Ch. Dam. or Dest.	Par. Dam. or Dest.	Amount of Damage	Loss Collected	
<b>Trimble Ct.—</b>																							
Hickory Grove . . . . .	46		1			49			1	1	1500												
Mt. Gilead . . . . .	37		3			40			1	1	2000												
Mt. Tabor . . . . .	40					40			1	1	2000												
Union Grove . . . . .	36	1	7			44	1		6	1	800												
Total . . . . .	161	1	11			173	1		8	4	6300												
<b>Woodford Ct.—</b>																							
Clover Bottom . . . . .	40					40			1	1	900												
Mortonville . . . . .	65		1		1	65			1	1	1200												
Mt. Edwin . . . . .	85		6	16	1	106			6	1	1500												
Mt. Zion . . . . .	26				12	14			1	1	900												
Total . . . . .	216		7	16	14	225			7	4	4500												
<b>Woodlawn—</b>																							
Beech Fork . . . . .	56				4	52			1	1	1800												
Woodlawn . . . . .	138				7	131			1	1	10000		1	4000			5000	1		105	105		
Total . . . . .	194				11	183			2	2	11800		1	4000			5000	1		105	105		
<b>Worthville—</b>																							
Marvin's C. . . . .	35				5	30			1	1	1500												
Worthville . . . . .	191				8	199			7	1	12000		1	2000			7000						
Total . . . . .	226				5	229			7	2	13500		1	2000			7000						
Total . . . . .	8034	11	131	147	211	8141	1	23	87	65	466900	265	25	90600		11800	188700	3		386	386		
Total Last Year . . . . .	8010	16	186	200	280	8033	3	26	116	66	462200		25	90150		11900	211000	1		78	78		
Increase . . . . .	24					108					4700	265		450				1		308	308		
Decrease . . . . .		5	55	53	69		2	3	29							100	22300						

## RECAPITULATION

District	Membership										Church Property						Insurance					
	Members Reported Last Year	Local Preachers	Additions on Profession of Faith	Additions by Conv. and Otherwise	Removals by Death and Otherwise	Pres. Total Mem. In Local P'rs.	No. Licensed to Preach	Infants Baptized	All Others Baptz.	No. Congregations in Charge	No. of Church Buildings	Value Buildings, Equipment and Land	Indebtedness	No. of Parsonages	Value Parsonages Furnishings and Land	Indebtedness	Value of Other Church Property	Insurance Carried	Ch. Dam. or Dest.	Par. Dam. or Dest.	Amount of Damage	Loss Collected
Carlisle . . . . .	7147	11	215	141	173	7239	1	38	170	65	64	434300	10438	23	67900	350	10050	181100	1	1	82	82
Covington . . . . .	7336	16	224	175	279	7959	2	55	150	56	56	507400	7051	22	95000	6282	5230	280478	2	1	155	155
Danville . . . . .	7997	52	182	260	418	8039	13	28	162	57	56	721700	29989	21	96700	3550	38125	340750	1	1	5	5
Lexington . . . . .	7683	23	377	333	510	7910	9	66	269	43	44	712200	18643	20	145100	20535	3264	340700	3	3	2065	65
Shelbyville . . . . .	8034	11	131	147	211	8141	1	23	87	66	66	466900	265	25	90600	11800	188700	3	3	386	386	
Total . . . . .	38697	113	1129	1056	1591	39288	26	210	838	292	282	2842500	66386	111	495300	30717	68469	1331728	9	2	2693	693
Total Last Year . . . . .	38201	125	1103	1239	1714	38767	21	160	887	294	284	2715795	70811	110	428777	22379	43119	1290028	2	5	206	299
Increase . . . . .	496	28	26	28	28	521	5	50	51	2	2	126705	1	66523	8338	25850	41700	7	3	2487	394	
Decrease . . . . .		12	183	123	123			49	2	2	2								3			

STATISTICAL TABLE NO. 2—CARLISLE DISTRICT

Charge and Church	Christian Lit.			Woman's Work			Lay Activ.			Local Church Schools																
	No. of Methodist Families	Subscribers to General Organ	Subscribers to Conference Organ	No. of Societies	Members	Raised for Local Work	Amount sent to Conference Treas.	No. of Wesley Brotherhoods	Members	No. in Fellowship of Stewardship	No. local Ch. Bds. of Christian Edu.	No. Church Schools	Officers and Teachers	Scholars in Children's Division	Scholars in Young People's Division	Scholars in Adult Division	Total Enrollment Including Officers and Teachers	Chs. having Week-Day meet. Children	Churches having Vacation Schools	No. Scholars Joining the Church	No. Taking Training Courses	No. Adult Classes	Raised on Church School Day	Raised for Missions	Raised for all Other Purposes	
Brooksville—																										
Brooksville . . . . .	80	2	6	2	35	7	213				1	1	12	27	38	44	121		1		6	5	8	42	121	
Concord . . . . .	48	2	8								1	1	7	20	29	33	80			6		2	2	21	53	
Total . . . . .	128	2	14	2	35	7	213				2	2	19	47	58	77	201		1	13	6	7	10	63	174	
Carlisle—	286	21	43	1	56	120	256				1	1	35	102	103	123	636	1	1	46	16	6	20	112	495	
Flemingsburg—	233	9	8	1	48	33	199				1	1	19	63	69	130	281		1	21	5	5	15	77	496	
Germantown—																										
Germantown . . . . .	24		8	1	12		29				1	1	8	18	20	33	79		1		8	2	3	20	65	
Minerva . . . . .	40		8	1	14		52				1	1	8	30	35	45	118		1		10	2	4	28	75	
Salem . . . . .	10		1								1	1	4	8	10	10	32					1			20	
Woodward . . . . .	10										1	1		6	8		22									
Total . . . . .	84		17	2	26		81				4	3	20	64	71	96	251		2		18	5	7	40	160	
Helena—																										
Helena . . . . .	25	2	3	1	15	73	59				1	1	7	27	20	12	66			1		1	2	14	91	
Mt. Tabor . . . . .	50		7								1	1	8	15	30	30	83					2	2	10	72	
Total . . . . .	75	2	10	1	15	73	59				2	2	15	42	50	42	159			1		3	4	24	163	
Herrington—	50		12	1	38	23	22				1	1	10	30	48	40	128		1		11	3	4	24	48	
Hillsboro—																										
Eden's C. . . . .	33		2								1	1	5	10	8	20	43					1	2	5	28	
Goddard's C. . . . .	53										1	1	5	15	10	15	45					1			25	
Hillsboro . . . . .	55	1	2	1	20	9	8				1	1	6	15	10	18	49				3	1		4	35	
Poplar Plains . . . . .	38		2	1	12	18	5				1	1	6	15	15	20	56			2	4	1		6	40	
Shiloh . . . . .	16		1								1	1	5	35	10	20	70					1			12	
Total . . . . .	195	1	7	2	32	27	13				5	5	27	90	53	93	263			2	7	5	2	15	140	
Hutchison & Ruddles M.—																										
Hutchison . . . . .	34	1	11	1	20	164	113				1	1	7	21	28	26	79			9	1	1	4	22	80	
Ruddles Mill . . . . .	21		12								1	1	5	20	20	30	75			7	2	1	4	12	89	
Total . . . . .	55	1	23	1	20	164	113				2	2	12	41	48	56	154			16	3	2	8	34	169	
Maysville, 1st Ch.—	85	10	28	1	32	63	173				1	1	15	58	38	69	180	1	1	25		3	20	53	242	
Maysville, Central—	92	1	14	1	24	50	23	1	20		1	1	15	45	45	100	205		1			3		17	145	
Millersburg—	97	2	6	1	40	20	164				1	1	12	47	56	39	154		1	1	18	3	11	31	188	



STATISTICAL TABLE NO. 2—CARLISLE DISTRICT (Cont.)

Charge and Church	Christian Lit.			Woman's Work			Lay Activ.			Local Church Schools																		
	No. of Methodist Families	Subscribers to General Organ	Subscribers to Conference Organ	No. of Societies	Members	Raised for Local Work	Amount sent to Conference Treas.	No. of Wesley Brotherhoods	Members	No. in Fellowship of Stewardship	No. local Ch. Bds. of Christian Edu.	No. Church Schools	Officers and Teachers	Scholars in Children's Division	Scholars in Young People's Division	Scholars in Adult Division	Total Enrollment Including Officers and Teachers	Chs. having Week-Day meet. Children	Churches having Vacation Schools	No. Scholars Joining the Church	No. Taking Training Courses	No. Adult Classes	Raised on Church School Day	Raised for Missions	Raised for all Other Purposes			
Tilton—																												
Clover Hill	12		4																									
Concord																												
Locust	22		2																									
Nepton	28	1	4								1	1	7	24	20	16	67		1	7								
Tilton	73	1	3								1	1	7	14	20	24	60											
Total	135	2	13								2	2	14	38	40	40	127		1	10	1							
Tollesboro—																												
Bethel	15		4								1	1	6	10	10	6	39									10		
Burtonsville	15		3								1	1	6	10	10	6	32									30		
Concord	10		1								1	1	4	8	8	6	23									68		
Tollesboro	19	1	15	1	10	8	15				1	1	7	16	8	8	37	1			4					25		
Total	59	1	22	1	10	8	15				4	4	23	44	31	26	130	1			4					133		
Vanceburg—																												
Garrison	10		1									1	9	30	7	15	53				1					73		
Reynold's C.	8		1									1	3	10	4	12	26									14		
Taylor's C.	12	1	2									1	6	15	15	10	40									68		
Vanceburg	15	1	4									1	7	15	16	12	33		1							73		
Total	45	2	8									4	25	70	32	49	154		1			4				228		
Washington—																												
Dover	1		1	1	16		9					1	4	12	8	20	44				6							
Hebron	1		1	1	16	6	34					1	3	10	10	16	39											
Washington			6	1	13	25						1	7	45	29	40	114											
Total			8	3	45	31	43					3	14	67	47	76	197				6							
Total	2760	69	410	38	818	2754	2586	1	20		50	58	497	1537	1412	1762	4987				6	24	207	157	109	207	837	4760
Total Last Year	2612	81	390	33	676	1752	2198	1	35		38	58	499	1447	1305	1723	4855				3	25	228	142	89	177	838	3976
Increase	148		20	5	142	1002	338				12			90	107	39	132				3							784
Decrease		12							15				2								1	21					1	





STATISTICAL TABLE NO. 2—COVINGTON DISTRICT (Cont.)

Charge and Church	Christian Lit.			Woman's Work			Lay Activ.			Local Church Schools																
	No. of Methodist Families	Subscribers to General Organ	Subscribers to Conference Organ	No. of Societies	Members	Raised for Local Work	Amount sent to Conference Treas.	No. of Wesley Brotherhoods	Members	No. in Fellowship of Stewardship	No. local Ch. Bds. of Christian Edu.	No. Church Schools	Officers and Teachers	Scholars in Children's Division	Scholars in Young People's Division	Scholars in Adult Division	Total Enrollment Including Officers and Teachers	Chs. having Week-Day meet. Children	Churches having Vacation Schools	No. Scholars Joining the Church	No. Taking Training Courses	No. Adult Classes	Raised on Church School Day	Raised for Missions	Raised for all Other Purposes	
Georgetown—	195	1	22	1	33	164	149	...	...	...	1	1	14	32	34	54	134	...	...	6	6	4	10	53	203	
Ghent—																										
Drury . . . . .	21	...	6	1	16	140	5	...	...	...	1	1	9	10	18	10	33	...	...	...	...	...	...	10	38	
Ghent . . . . .	25	1	2	1	16	24	21	...	...	...	1	1	7	4	8	12	24	...	...	...	2	...	...	2	27	
Prestonville . . . . .	20	...	1	...	...	...	...	...	...	...	1	1	7	12	15	7	34	...	...	...	1	...	...	1	25	
Total . . . . .	66	1	9	2	32	164	26	...	...	...	3	23	26	41	29	104	...	...	...	3	...	...	20	90		
Hinton—																										
Boyers . . . . .	...	...	...	1	15	7	16	...	...	...	1	1	7	...	...	...	50	...	...	16	...	...	...	...	...	
Hinton . . . . .	...	...	3	...	...	...	...	...	...	...	1	6	21	15	59	95	...	...	...	...	2	...	...	8	53	
White Oak . . . . .	...	...	...	1	...	...	...	...	...	...	1	4	...	...	...	20	...	...	...	...	...	...	...	...	...	
Zion . . . . .	...	...	...	1	16	8	18	...	...	...	1	9	...	...	...	60	...	...	...	...	...	...	...	...	...	
Total . . . . .	...	...	3	2	31	15	34	...	...	...	4	26	21	15	59	225	...	...	16	...	2	...	...	8	53	
Hughes Chapel—																										
Big Bone . . . . .	13	...	2	...	...	...	...	...	...	...	1	1	5	13	9	18	40	...	...	...	...	...	...	...	28	
Hughes Chapel . . . . .	35	1	4	1	10	...	27	...	...	...	1	1	5	6	23	25	64	...	...	...	...	...	...	13	26	
Total . . . . .	48	1	6	1	10	...	27	...	...	...	2	2	10	19	37	43	104	...	...	...	...	...	...	13	54	
Mt. Hope and Mt. Gilead—																										
Mt. Gilead . . . . .	16	...	2	1	15	50	15	...	...	...	1	1	6	10	15	12	43	...	...	...	...	1	2	8	12	
Mt. Hope . . . . .	23	...	2	1	...	67	25	...	...	...	1	1	7	10	27	25	69	...	...	...	...	3	3	23	64	
Total . . . . .	39	...	4	2	15	57	40	...	...	...	2	2	13	20	42	37	112	...	...	...	...	2	5	31	77	
New Columbus—																										
New Columbus . . . . .	45	1	5	1	19	25	16	...	...	...	1	1	7	23	24	12	66	...	...	...	...	1	2	6	23	
Salem . . . . .	35	...	4	...	12	24	...	...	...	...	1	1	9	20	22	14	65	...	...	11	...	1	2	6	21	
Total . . . . .	80	1	9	1	31	49	16	...	...	...	2	2	16	43	46	26	131	...	...	11	...	2	4	12	44	
Newport—	95	1	12	1	14	429	80	...	...	...	1	1	16	80	65	39	202	...	...	9	4	1	4	29	130	
Oddville—																										
Barlow . . . . .	15	...	1	...	...	...	...	...	...	...	1	1	8	14	14	10	46	...	...	...	...	1	2	10	60	
Mt. Vernon . . . . .	34	...	5	1	21	50	40	...	...	...	1	1	8	8	20	15	51	...	...	...	...	1	2	61	69	
Oddville . . . . .	22	...	12	1	18	12	63	...	...	...	1	1	9	8	5	15	47	...	...	5	...	1	2	32	78	
Sunrise . . . . .	16	...	1	1	20	84	24	...	...	...	1	1	8	12	8	10	38	...	...	10	...	1	2	13	31	
Total . . . . .	87	...	19	3	59	146	127	...	...	...	4	4	33	42	47	50	182	...	...	15	...	4	8	116	238	



STATISTICAL TABLE NO. 2—DANVILLE DISTRICT (Cont.)

Charge and Church	Christian Lit.			Woman's Work				Lay Activ.			Local Church Schools													
	No. of Methodist Families	Subscribers to General Organ	Subscribers to Conference Organ	No. of Societies	Members	Raised for Local Work	Amount sent to Conference Treas.	No. of Wesley Brotherhoods	Members	No. in Fellowship of Stewardship	No. local Ch. Bds. of Christian Edu.	No. Church Schools	Officers and Teachers	Scholars in Children's Division	Scholars in Young People's Division	Scholars in Adult Division	Total Enrollment Including Officers and Teachers	Chs. having Week-Day meet. Children Churches having Vacation Schools	No. Scholars Joining the Church	No. Taking Training Courses	No. Adult Classes	Raised on Church School Day	Raised for Missions	Raised for all Other Purposes
London—	86	3	7	1	48	56	148	1	1	1	1	22	75	72	80	249	1	3	1	4	6	71	199	
Lynch—	33	4	8	1	42	180	21	1	1	1	1	27	357	26	57	467	1	42	1	3	6	65	280	
Mackville—																								
Antioch .....	55			1	20		4				1	1	8	12	16	25	61		1	2		5	15	
Mackville .....	50	2	1	1	16	27	23				1	1	8	10	19	20	57	1	1	4		17	57	
Total .....	105	2	1	2	36	27	23				2	2	16	22	35	45	118	2	2	4		22	72	
Mary Helen—			1	1	15	71	15			1	1	1	9	132	162	46	347		7	2			77	
McKendree—	25	1	6	1	16	15	12				1	1	9	12	17	20	64			2			35	
Meadow Creek—																								
Bethel .....	15											1									1			
Craig's C. ....	15											1	5	12	14	21	52			2				
Liberty .....	10																							
Mulberry .....	8											1	5	12	10	8	35				1			
Total .....	48											2	10	24	24	29	87			4				
Middlesboro—	165	3	32	1	66	449	295				1	1	27	89	65	160	341	1	13	7	3	15	105	385
Mitchellsburg & Wes. C.—																								
Mitchellsburg .....	24		3	1	14		8				1	1	8	17	16	29	70				1			28
Wesley Chapel .....	29		1								1	1	8	10	15	30	63				1	2		20
Total .....	53		4	1	14		8				2	2	16	27	31	59	133			2	2			48
Moreland—																								
Concord .....	4											1	1								2			
Junction City .....	32		6	1	18	275	26				1	1	9	40	17	30				7				
Moreland .....	45		5								1	1	9	38	25	32					2		8	
Slate Hill .....	3																							
Total .....	90		11	1	18	275	26				2	3	18	78	42	62	197			7		8		
Perryville—		4	23	1	35	26	101					1	14	43	41	111	211		1	14	3	40	143	
Pineville—	54	1	9	1	25	75	85				1	1	15	40	29	39	123	1		7	9	4	48	154
Preachersville—																								
Carter's C. ....																								
Crab Orchard .....																								
Hebron .....	30										1	1	4	7	12	12	33			3	2	2		



STATISTICAL TABLE NO. 2—LEXINGTON DISTRICT (Cont.)

Charge and Church	Christian Lit.			Woman's Work				Lay Activ.			Local Church Schools														
	No. of Methodist Families	Subscribers to General Organ	Subscribers to Conference Organ	No. of Societies	Members	Raised for Local Work	Amount sent to Conference Treas.	No. of Wesley Brotherhoods	Members	No. in Fellowship of Stewardship	No. local Ch. Bds. of Christian Edu.	No. Church Schools	Officers and Teachers	Scholars in Children's Division	Scholars in Young People's Division	Scholars in Adult Division	Total Enrollment Including Officers and Teachers	Chs. having Week-Day meet. Children	Churches having Vacation Schools	No. Scholars Joining the Church	No. Taking Training Course	No. Adult Classes	Raised on Church School Day	Raised for Missions	Raised for all Other Purposes
Jackson's C. . . . .	10		4	1	8	16	7				1	1	5	8	12	15	41					1			
Rosslyn . . . . .	15		4	1	16	25	14				1	1	6	10	20	15	55					1			
Total . . . . .	79	1	17	4	71	119	44				3	3	16	31	47	42	143					3		5	
College Hill—																									
College Hill . . . . .	14	1	2																						
Doyleville . . . . .	45		4	1	30	68	32				1	1	6	15	20	10	51								10
Pine Grove . . . . .	20		2								1	1	5	10	12	10	37								12
Red House . . . . .	33		7	1	23	61	14				1	1	7	23	22	20	74								20
Total . . . . .	112	1	15	2	52	129	46				3	3	18	53	40	40	162						5		42
Combs and Vicco—																									
Combs . . . . .	59		5	1	20	67	4				1	1	7	50	70	25	152	1	1			1		16	66
Vicco . . . . .	27		2	1	18	4	2				1	1	8	54	25	19	106					1		14	59
Total . . . . .	86		7	2	38	71	6				2	2	15	104	95	44	258	1	2			2		30	125
Frenchburg—																									
Frenchburg . . . . .	37		2						2		1	1	5	25	15	10	55		1					1	9
Pine Grove . . . . .	15		1								1	1	6	30	25	25	86								30
Bott's C. . . . .	8											1	4	15	15	20	54								
Total . . . . .	60		3						2		1	3	15	70	55	55	195		1				1		9
Grassy Lick & Camargo—																									
Camargo . . . . .	34		8	1	14	44					1	1	10	10	15	15	50							3	13
Grassy Lick . . . . .	66		16	1	14	40	60				1	1	13	16	30	25	84							4	13
Total . . . . .	100		24	2	28	84	60				2	2	23	26	45	40	134			1					16
Hazard—																									
Hazard . . . . .	177	6	25	1	80	337	290	1	30		1	1	26	96	67	76	265								230
Hindman—																									
Hindman . . . . .	51	1	9	1	33	173	16				1	1	8	38	34	15	95								90
Irvine—																									
Irvine . . . . .	97	3	6	1	19	96	63		40		1	1	25	34	58	40	169								209
Jackson—																									
Jackson . . . . .	30	1	2	2	40	160	240				1	1	10	54	38	39	141								250
Jenkins—																									
Jenkins . . . . .	30	2	20	1	52	25	57				1	1	16	100	75	50	239								200
Lexington, 1st Ch.—																									
Lexington, 1st Ch. . . . .	429	10	10	1	137	447	448				1	1	58	153	126	181	518		1						764
Lexington, Epworth—																									
Lexington, Epworth . . . . .	222	3	23	1	47	71	187				1	1	31	167	120	126	444								445
Lexington, Park—																									
Lexington, Park . . . . .	304	12	4	1	60	233	263				1	1	51	110	119	198	478								1737
Lothair—																									
Lothair . . . . .	45	2	8	2	36	391	5	1	45		1	1	12	135	83	37	267	1	1	24			23	38	112

**STATISTICAL TABLE NO. 2—LEXINGTON DISTRICT (Cont.)**

<b>Seco and Millstone—</b>																										
Millstone . . . . .	28	2	2	1	15	15	24	....	....	7	1	1	14	60	34	27	172	1	1	....	....	2	....	3	72	
Seco . . . . .	23	2	7	1	20	39	24	....	....	7	1	1	14	60	34	27	198	1	1	2	19	2	....	24	56	
Total . . . . .	56	4	9	2	35	54	48	....	....	14	2	2	28	120	68	54	370	2	2	2	19	4	....	27	128	
<b>Mt. Sterling—</b>																										
Mt. Zion—	250	4	31	1	113	761	332	1	35	....	1	1	27	124	51	103	305	1	1	6	9	3	15	72	214	
<b>Neon—</b>																										
Dunaway . . . . .	65	....	10	1	14	5	3	....	....	....	1	1	8	21	9	25	63	....	....	....	....	1	....	6	11	
El Bethel . . . . .	60	....	6	1	15	18	17	....	....	....	1	1	8	24	12	7	51	....	....	....	....	1	2	2	16	
Mt. Zion . . . . .	75	1	6	1	12	20	4	....	....	....	1	1	5	18	10	13	46	....	....	7	....	1	....	9	36	
Total . . . . .	200	1	22	3	41	43	24	....	....	....	3	3	21	63	31	45	160	....	....	7	....	3	2	17	63	
<b>McRoberts . . . . .</b>																										
Neon . . . . .	8	....	....	....	....	....	....	....	....	....	1	1	5	20	22	17	64	....	....	2	....	1	....	....	61	
Total . . . . .	53	....	8	1	17	121	1	....	....	....	1	1	13	55	49	34	51	....	....	2	....	1	3	18	151	
<b>Nicholasville—</b>																										
Ravenna—	61	....	8	1	17	121	1	....	....	....	2	2	18	75	71	51	215	....	....	4	....	2	3	18	212	
Versailles—	150	1	12	1	36	25	189	....	....	....	1	1	18	50	30	135	233	....	1	8	....	4	25	47	152	
West Irvine—	51	....	13	1	32	108	30	....	....	....	1	1	11	90	35	46	182	....	....	16	....	2	5	65	239	
Cedar Grove . . . . .	84	12	10	1	31	115	231	....	....	....	1	1	16	78	58	61	213	....	....	38	....	3	3	37	163	
<b>Wisemantown . . . . .</b>																										
Wisemantown . . . . .	50	....	7	1	16	44	....	....	....	....	1	1	10	46	56	36	148	....	....	1	2	....	2	2	8	51
Total . . . . .	40	....	9	1	19	36	5	....	....	....	1	1	8	47	43	16	114	....	....	1	....	1	....	8	88	
<b>West Liberty—</b>																										
Cannal City . . . . .	90	....	16	2	35	80	5	....	....	....	2	2	18	93	99	52	262	....	....	2	2	....	3	2	16	139
Goodwin's C. . . . .	4	1	1	....	....	....	....	....	....	....	....	....	....	....	....	....	....	....	....	....	....	....	....	....	....	
West Liberty . . . . .	5	....	....	....	....	....	....	....	....	....	....	....	....	....	....	....	....	....	....	....	....	....	....	....	....	
Total . . . . .	52	2	2	1	31	....	25	....	....	....	1	1	8	30	15	15	68	....	....	....	....	1	....	....	73	
<b>Whitesburg—</b>																										
Camp Branch . . . . .	63	3	3	1	31	....	25	....	....	....	1	1	8	30	15	15	68	....	....	....	....	1	....	....	73	
Democrat . . . . .	15	....	....	1	10	....	....	....	....	....	....	1	6	25	....	8	39	....	....	....	....	1	....	....	....	
Whitesburg . . . . .	47	3	8	1	45	104	54	....	....	....	1	1	10	35	12	25	82	1	1	1	....	2	....	5	88	
Total . . . . .	62	3	8	2	55	104	54	....	....	....	1	3	22	60	12	33	121	1	1	1	....	3	....	5	88	
Winchester, 1st Ch.—	285	15	30	1	120	255	967	....	....	....	1	1	25	132	146	203	506	....	....	15	26	4	25	112	586	
Winchester, N. Main—	86	3	13	1	23	269	28	....	....	....	1	1	12	60	30	35	137	....	....	1	25	....	2	5	25	55
Total . . . . .	3230	94	341	39	1261	4257	3661	3	110	56	38	45	577	2228	1711	1849	6365	7	17	279	129	62	258	1223	6435	
Total Last Year . . . . .	2641	135	329	38	1254	3674	3722	3	127	27	33	43	534	2112	1775	1822	6473	11	14	185	300	63	242	1085	6710	
Increase . . . . .	589	....	12	1	7	583	61	....	....	....	29	5	43	116	....	27	....	....	....	3	94	....	16	138	....	
Decrease . . . . .	....	41	....	....	....	....	....	....	....	17	....	....	....	....	....	....	108	4	....	....	171	6	....	....	275	

**STATISTICAL TABLE NO. 2—SHELBYVILLE DISTRICT**

<b>Bedford—</b>																									
Bedford . . . . .	50	1	2	1	28	15	103	....	....	....	1	1	10	25	30	30	95	....	....	....	....	2	5	37	56
Bethel . . . . .	14	....	1	1	11	12	47	....	....	....	....	....	....	....	....	....	....	....	....	....	....	....	....	....	....
Mt. Carmel . . . . .	35	....	....	1	15	5	12	....	....	....	1	1	5	20	25	30	80	....	....	....	....	1	....	11	22
Total . . . . .	99	1	3	3	54	32	162	....	....	....	2	2	15	45	55	60	175	....	....	....	....	3	5	48	78







STATISTICAL TABLE NO. 2—SHELBYVILLE DISTRICT (Cont.)

Charge and Church	Christian Lit.			Woman's Work				Lay Activ.			Local Church Schools															
	No. of Methodist Families	Subscribers to General Organ	Subscribers to Conference Organ	No. of Societies	Members	Raised for Local Work	Amount sent to Conference Treas.	No. of Wesley Brotherhoods	Members	No. in Fellowship of Stewardship	No. local Ch. Bds. of Christian Edu.	No. Church Schools	Officers and Teachers	Scholars in Children's Division	Scholars in Young People's Division	Scholars in Adult Division	Total Enrollment Including Officers and Teachers	Chs. having Week-Day meet. Children	Churches having Vacation Schools	No. Scholars Joining the Church	No. Taking Training Courses	No. Adult Classes	Raised on Church School Day	Raised for Missions	Raised for all Other Purposes	
Taylorville—																										
Carrithers . . . . .	32	1	5								1	1	6	5	6	14	31					1			38	
Taylorville . . . . .	30	1	11	1	12		25			1	1	5	7	7	14	33					1	2	11	26		
Total . . . . .	62	2	66	1	12		25			2	2	11	12	13	28	64					2	2	11	64		
Trimble Ct.—																										
Hickory Grove . . . . .	22		4	1	12																					
Mt. Gilead . . . . .	4 2		2						2																	
Mt. Tabor . . . . .	20			1	15	100			2		1		15	12	14	44					1		4	10		
Union Grove . . . . .	22	6	7	1	12	45	8		2		1	4	25	35	40	104				5		1		75		
Total . . . . .	88	6	13	3	39	145	8		8		2	7	40	47	54	148				5		2	4	85		
Woodford Ct.—																										
Clover Bottom . . . . .	12																									
Mortonville . . . . .	30		6	1	25	38	12			1	1	7	32	10	16	64	1			1			3	21		
Mt. Edwin . . . . .	40			1	29	73				1	1	7	25	35	24	91				6		1		17		
Mt. Zion . . . . .	5										1	4	10	16	9	39										
Total . . . . .	87		6	2	54	111	12			2	3	18	67	61	49	194	1			7		2	3	38		
Woodlawn—																										
Beech Fork . . . . .	31		5	1	11	78	47			1	1	8	10	8	10	36					1	2	7	17		
Woodlawn . . . . .	71		9	2	38	222	96			1	1	13	34	42	31	120	1	1			3	3	23	78		
Total . . . . .	102		14	3	49	300	143			2	2	21	44	50	41	156	1	1			4	5	30	95		
Worthville—																										
Marvin's C. . . . .			1	1	6																					
Worthville . . . . .			12	1	26	153	68			1	1	10	29	20	18	77				7		2	12	51		
Total . . . . .			13	2	32	153	68			1	1	10	29	20	18	77				7		2	12	51		
Total . . . . .	2916	78	278	49	1164	2944	5527		40	43	52	497	1212	1153	1709	4610	5	5	100	64	100	112	714	3356		
Total Last Year . . . . .	3495	80	246	47	1125	3122	2773	1	40	70	35	52	481	1280	1162	1819	4763	4	8	149	40	91	102	823	3479	
Increase . . . . .			32	2	39		2754				8		16				1			24	9	10				
Decrease . . . . .	579	2				178		1	40	30			68	9	110	153		3	49				109	123		

## RECAPITULATION

District	Christian Lit.			Woman's Work				Lay Activ.			Local Church Schools														
	No. of Methodist Families	Subscribers to General Organ	Subscribers to Conference Organ	No. of Societies	Members	Raised for Local Work	Amount sent to Conference Treas.	No. of Wesley Brotherhoods	Members	No. in Fellowship of Stewardship	No. local Ch. Bds. of Christian Edu.	No. Church Schools	Officers and Teachers	Scholars in Children's Division	Scholars in Young People's Division	Scholars in Adult Division	Total Enrollment Including Officers and Teachers	Chs. having Week-Day meet. Children	Churches having Vacation Schools	No. Scholars Joining the Church	No. Taking Training Courses	No. Adult Classes	Raised on Church School Day	Raised for Missions	Raised for all Other Purposes
Carlisle . . . . .	2760	69	410	38	818	2754	2536	1	20	..	50	58	497	1537	1412	1762	4987	6	24	207	157	109	207	837	4760
Covington . . . . .	2671	73	365	47	1093	4907	3704	1	30	..	52	52	524	1282	1312	1722	4723	2	4	221	101	89	198	1342	5308
Danville . . . . .	3036	59	276	31	990	4121	2811	..	..	..	34	48	577	2161	1765	2293	6941	6	9	195	170	96	126	1180	6133
Lexington . . . . .	3230	94	341	39	1261	4257	3661	3	110	56	43	45	577	2223	1711	1849	6365	7	17	279	129	62	258	1223	6435
Shelbyville . . . . .	2916	78	278	49	1164	2944	5527	..	..	..	43	52	497	1212	1153	1709	4610	5	5	100	64	100	112	714	3356
Total . . . . .	14613	373	1670	204	5326	18983	18239	5	160	96	217	255	2672	8420	7353	9335	28780	26	59	1002	621	456	901	5296	25992
Total Last Year . . . . .	13956	458	1520	192	5015	17526	14899	7	282	103	185	255	2532	8347	7226	9295	27664	23	53	1001	693	429	919	5141	25398
Increase . . . . .	607	..	150	12	311	1497	3340	..	..	..	32	..	90	73	127	40	1116	3	6	1	..	27	..	155	494
Decrease . . . . .	..	85	..	..	..	..	..	2	122	12	..	..	..	..	..	..	..	..	..	72	..	18	..	..	..

STATISTICAL TABLE NO. 3--CARLISLE DISTRICT

Charge and Church	Presiding Elder		Preacher in Charge		District Work		General and Conf. Work		Financial Exhibit--Raised During the Year															
	Apportioned	Paid	Apportioned	Paid	Apportioned	Paid	Assumed	Paid	Golden Cross	Hospital	Superannuate Endowment	Superannuate Homes	Orphanages	Churches and Parsonages	Insurance Premiums	Incidentals	All Other Purposes	Total Amt. Raised by W. M. S.	Total Amt. Raised by Brotherhoods	Total Amount Raised by C. S.	Total	Less Items Reported Twice	Grand Total for Year	
Brooksville--																								
Brooksville . . . . .	\$102	\$102	\$700	\$700	\$5	\$5	\$165	\$165	\$16				116	261	\$57	\$213	\$719	\$220		\$287	\$2861	\$116	\$2745	
Concord . . . . .	34	34	500	500	4	4	110	110	9			28			8	61	124		104	1006	28	978		
Total . . . . .	136	136	1200	1200	9	9	275	275	25		\$25		144	261	65	274	843	220	391	3867	144	3723		
Carlisle--																								
Flemingsburg--	212	212	2100	2100	12	12	650	650	40			113	1925	162	475	786	376		763	7614	113	7501		
Germantown--	206	206	1800	1800	12	12	460	460	15			65	582	195	475	348	231		587	4977	75	4911		
Germantown . . . . .	66	66	650	650	3	3	200	200	10			34		5	60	265	29		65	1391		1391		
Minerva . . . . .	38	38	425	445	2	2	140	140				60		8	55	120	52		99	985		985		
Salem . . . . .	12	12	100	106	1	1	30	30							20				24	193		193		
Woodward . . . . .	12	12	125	125			30	30							2	20				189		189		
Total . . . . .	128	128	1300	1326	6	6	400	400	10			94		15	155	385	81		188	2758		2758		
Helena--																								
Helena . . . . .	60	60	500	500	5	5	108	108				52	388	10	117	292	133		107	1771	74	1697		
Mt. Tabor . . . . .	60	60	500	500	5	5	107	107				38	30	6	36	158			85	1026		1026		
Total . . . . .	120	120	1000	1000	10	10	215	215				90	418	16	153	450	133		192	2797	74	2723		
Herrington--	102	102	900	900	9	9	225	225	25			44	812	21	87	417	45		75	2762		2762		
Hillsboro--																								
Eden's C. . . . .	18	18	155	155	1	1	50	50				5	72	4	10	40			28	383	5	378		
Goddard's C. . . . .	27	27	230	230	2	2	60	60				5	15	7	8	35			25	414	5	409		
Hillsboro . . . . .	31	31	330	330	3	3	70	70				7	30	22	15	45	17		35	605	7	598		
Poplar Plains . . . . .	27	27	235	235	2	2	65	65				8	275	12	22	40	23		40	749	8	741		
Shiloh . . . . .	7	7	100	100	1	1	15	15						8	4010	2	15		12	4162		4162		
Total . . . . .	110	100	1050	1050	9	9	255	255				25	4402	47	70	160	40		140	6313	25	6288		
Hutchison & Rud. M.--																								
Hutchison . . . . .	45	45	400	400	6	6	75	76	5			18	60	10	60	30	327		106	1136		1136		
Ruddles Mills . . . . .	35	35	300	300	3	3	60	60	2			55	85		57	60			91	748	55	693		
Total . . . . .	80	80	700	700	9	9	135	136	7			73	145	10	117	90	327		197	1884	55	1829		
Maysville, 1st Ch.--	190	190	1700	1700	12	12	515	515	35			70		128	623		238		242	4122	70	4052		
Maysville, Central--	90	90	850	850	6	6	215	215	5			20	1400		163	175	107	15	152	3198		3198		
Millersburg--	138	138	1200	1200	7	7	400	400	15			70	696	65	215	384		235	3609	58	3551			

**STATISTICAL TABLE NO. 3—CARLISLE DISTRICT (Cont.)**

Moorefield—																					
Cassidy . . . . .	31	22	300	200	2	2	50	50	15	80	5	15			112		23	524		524	
Ishmael's C. . . . .	10	5	100	52	1	1	15	15				12						85		85	
Moorefield . . . . .	51	51	500	500	4	4	110	110	2			10	42	122		96	1450		1450		
Pisgah . . . . .																					
Total . . . . .	92	78	900	752	7	7	175	175	2												
Morehead—	170	170	1500	1500	10	10	315	315		23	580	20	37	42	234						
Mt. Carmel—										13	175	11	228	335	669		133	3559	345	3214	
Mt. Carmel . . . . .	34	34	150	150	3	3	20	20	10	11	1465	2	2	68	57		38	1905	57	1848	
Mt. Olivet . . . . .	33	33	250	250	3	3	80	80	1	49	70	6		102	16		447	1026	16	1010	
Orangeburg . . . . .	33	33	200	200	3	3	40	40	3	35	20	6	74	34			97	510		510	
Total . . . . .	100	100	600	600	9	9	140	140	14	95	1555	14	76	204	73		582	3442	73	3367	
Mt. Olivet—																					
Mt. Olivet . . . . .	64	64	750	750	6	6	200	200	9	40	3			180	191	101	160	1704		1704	
Piqua . . . . .	64	64	450	450	4	4	140	140	15	35	2			30	165	45	55	1005		1005	
Total . . . . .	128	128	1200	1200	10	10	340	340	24	75	5			210	356	146	215	2709		2709	
Owingsville—																					
Mt. Pleasant . . . . .	29	26	300	266	3	3	75	75		4	8	6	4	60	128		17	597	112	485	
Owingsville . . . . .	43	39	450	425	3	3	75	75		10	92	23	31	19	101		41	859	91	768	
Total . . . . .	72	65	750	691	6	6	150	150		14	100	29	35	79	229		58	1456	203	1253	
Oxford—	54	54	500	500	4	4	100	100		17		13	31	2	50		55	853		853	
Paris—	232	232	2200	2200	12	12	510	510	45	145	3311	149	993	1001	1546		737	10861		10861	
Pine Grove—																					
Carntown . . . . .	11	11	75	75	1	1	25	25		5		1	15	25			20	178		178	
Fairview . . . . .	24	24	200	200	2	2	50	50	3	10	13	1	32	60			40	435		435	
Foster . . . . .	17	17	150	150	1	1	30	30		5		1	25	40			35	304		304	
Pine Grove . . . . .	26	26	250	250	2	2	55	55		10		13	36	65			51	508	20	488	
Total . . . . .	78	78	675	675	6	6	160	160	3	30	13	16	118	190			146	1425	20	1405	
Salt Well—																					
Mt. Pleasant . . . . .	30	30	275	275	2	2	70	70		2	87		41	90	15		15				
Oakland Mills . . . . .	10	10	50	50			15	15						10			7				
Rose Hill . . . . .	30	30	300	300	1	1	90	90		10	15		50	1	60		25				
Salt Well . . . . .	30	30	400	400	2	2	150	150	4	18	60	12	60	165	78		30				
Waggoners . . . . .	20	20	175	175	1	1	50	50	3	3	15		45	15			20				
Total . . . . .	120	120	1200	1200	6	6	375	375	7	33	177	12	196	375	153		97	2783		2783	
Sardis & Shannon																					
Sardis . . . . .	42	42	310	310	2	2	75	75		10	6	11	75	150			65	746			
Shannon . . . . .	42	42	425	450	5	5	100	100	3	30	150	12	100	160	100		80	1222			
Spates C. . . . .			40																50		
Total . . . . .	84	84	735	760	7	7	175	175	3	40	156	23	185	310	100		145	2018		2018	
Sharpsburg & Bethel—																					
Bethel . . . . .	42	42	300	303	2	2	63	63		13		6	31	54	52		47	612			
East Union . . . . .			50	54			10	10					5	100	2			171			
Sharpsburg . . . . .	42	42	400	402	3	3	67	67		29	95	35	62	63	85			91	971		
Total . . . . .	84	84	750	759	5	5	140	140		42	95	41	98	217	139		138	1718		1718	

STATISTICAL TABLE NO. 3—CARLISLE DISTRICT (Cont.)

Charge and Church	Presiding Elder		Preacher in Charge		District Work		General and Conf. Work		Financial Exhibit—Raised During the Year																	
	Apportioned	Paid	Apportioned	Paid	Apportioned	Paid	Assumed	Paid	Golden Cross	Hospital	Superannuate Endowment	Superannuate Homes	Orphanages	Churches and Parsonages	Insurance Premiums	Incidentals	All Other Purposes	Total Amt. Raised by W. M. S.	Total Amt. Raised by Brotherhoods	Total Amount Raised by C. S.	Total	Less Items Reported Twice	Grand Total for Year			
<b>Tilton—</b>																										
Clover Hill . . . . .	10	10	100	100	1	1	35	35						50		18							214			
Concord . . . . .																										
Locust . . . . .	10	9	100	90	1	1	13	13							8	8	30						159			
Nepton . . . . .	30	30	300	300	2	2	65	73					35	160	6	52	54				123	740	35	705		
Tilton . . . . .	52	48	450	483	4	4	100	114	3				6	41	11	76	69				45	885	6	879		
Tilton . . . . .	102	97	950	973	8	8	205	222	3				41	251	25	154	153				168	2091	41	2050		
<b>Tollesboro—</b>																										
Bethel . . . . .	13	13	113	113			26	26			10		6	3	10	10	40				14	244		244		
Burtonsville . . . . .	13	13	88	70			26	26								5	10				15	138		138		
Concord . . . . .	12	12	125	143			27	27						2		10	75				20	290		290		
Tollesboro . . . . .	12	12	200	200	3	3	51	51	11				5	50		30	60				30	445		445		
Total . . . . .	50	50	525	526	3	3	130	130	11		10		11	55	10	55	185				79	1123		1123		
<b>Vanceburg—</b>																										
Garrison . . . . .	25	25	165	165	2	2	35	35					15	187		102	36				75	642		642		
Reynolds C. . . . .	25	25	130	130	2	2	20	20					13	15		28					14	246		246		
Taylor's C. . . . .	27	27	290	290	2	2	50	52	5				14	2	8	46					85	640		640		
Vanceburg . . . . .	33	33	415	415	1	1	125	123	11				5	218		56	40				85	988		988		
Total . . . . .	110	110	1000	1000	7	7	230	230	16				47	532	8	232	76				259	2516		2516		
<b>Washington—</b>																										
Dover . . . . .	20	20	225	225	2	2	41	41					6			25					9	328				
Hebron . . . . .	20	20	160	160	1	1	41	41					10	3		1	36				31	303				
Washington . . . . .	40	40	500	500	3	3	83	83					9	165		114	100				34	1034				
Total . . . . .	80	80	885	885	6	6	165	165					25	168		140	106				57	1664		1664		
Total . . . . .	3068	3042	28170	28047	207	207	7055	7073	305		35		1459	17814	1095	5595	7669				5401	15	6178	84178	1296	82889
Total Last Year . . . . .	3045	2850	28203	27103	153	151	7048	7048	143	2	63		1079	10426	1005	5805	4560				4577		5474	70588	2474	68112
Increase . . . . .	23	192		944	54	56	7	25	162				380	7388	90		3076				824	15	704	13590		14777
Decrease . . . . .			33							2	28					210								1178		

**STATISTICAL TABLE NO. 3—COVINGTON DISTRICT**

Alexandria—																					
Alexandria . . . . .	80	80	900	900	4	4	175	175	4												
Oakland . . . . .	14	14	100	101	1	1	30	30	1				42			9	99	149	63	250	
Total . . . . .	94	94	1000	1001	5	5	205	205	5				45			9	109	164	63	273	
Benson & Curry—																					
Benson . . . . .	51	51	575	575	3	3	125	125	13				25	53	18	96	290	384	120	1752	
Curry . . . . .	52	52	575	575	3	3	125	125	4				15	33	16	112	100	160	91	1285	
Total . . . . .	103	103	1150	1150	6	6	250	250	17				40	86	34	208	390	544	211	3037	
Berry & Carters—																					
Berry . . . . .																					
Carters . . . . .																					
Total . . . . .	70	70	720	720	4	4	150	150					40			117	311	156	141	1709	
Burlington—																					
Burlington . . . . .	30	30	300	300	1	1	50	50	3						33	40	75	22	65	619	
East Bend . . . . .	16	16	100	100	1	1	20	20												176	
Petersburg . . . . .	16	16	80	80	1	1	20	20							1	36	5	20	10	189	
Taylorsport . . . . .	4	4	50	50	1	1	10	10									6	2		73	
Total . . . . .	66	66	530	530	4	4	100	100	3				1	69	7	74	152	22	65	1057	
Butler—																					
Butler . . . . .	48	48	540	565	3	3	100	100					20	90	130	125	40	90	175	1386	
Concord . . . . .	22	23	278	288	1	1	45	45							5	5	85	10	16	68	
Wesley Chapel . . . . .	22	22	200	205	1	1	30	38								15	150	50	72	49	
Total . . . . .	92	93	1018	1058	5	5	175	183					35	245	135	260	122	106	292	2534	
California—																					
California . . . . .	35	35	400	400	2	2	68	68					48	593	17	150	29	40	123	1505	
Carthage . . . . .	35	35	400	400	2	2	68	67	4							21	190	12	59	105	
Melbourne . . . . .	23	23	200	200	1	1	30	30								9	296	12	75	5	
Total . . . . .	94	94	1000	1000	5	5	165	165	4				78	1079	41	284	139	131	352	3369	
Corinth—																					
Boyd . . . . .	16	16	200	200	1	1	24	26	2								40	48		30	
Corinth . . . . .	18	18	200	200	1	1	38	38	2								9		35	50	
Kavanaugh . . . . .	15	15	100	100	1	1	12	12	3				10	19					60	532	
Mason . . . . .	3		50	20			3	3					5					10	50	31	
Sadieville . . . . .	16	16	175	175	1	1	28	28											27	15	
Total . . . . .	68	65	725	695	4	4	104	104	7							21	28	16	40	116	
Covington, 1st Ch.—	187	187	2400	2400	10	10	700	700	4				24	589	113	813		1144	701	7685	
Covington, St. Lukes—	155	155	2080	2080	9	9	585	585	5	18			46	519	214	604		180	214	652	
Cynthiana—	253	253	2700	2700	14	14	1126	1126	34	14			137	266	286	811	1517	824	547	8633	
Dry Ridge—																					
Dry Ridge . . . . .	41	22	300	262	2	2	50	50					4	60			42	80	107	53	
Salem . . . . .	41	41	300	300	2	2	50	50					4	60					12	57	
Total . . . . .	82	63	600	562	4	4	100	100					8	120			54	137	107	82	
Erlanger—	112	112	1400	1400	6	6	300	300											330	3714	
Falmouth—	103	103	1200	1200	6	6	252	252					31	989	78	89	251	128	312	2861	
Ft. Thomas—	327	327	3500	3500	17	17	1400	1400	110	1500			47	180			302	379	128	312	
Georgetown—	168	168	1800	1800	9	9	500	500	13				112	1860	326	1084	3018	2108	1257	16619	
													83	291	75	442	388	313	266	4348	
																				204	4144

STATISTICAL TABLE NO. 3—COVINGTON DISTRICT (Cont.)

Charge and Church	Presiding Elder		Preacher in Charge		District Work		General and Conf. Work		Financial Exhibit—Raised During the Year															
	Apportioned	Paid	Apportioned	Paid	Apportioned	Paid	Assumed	Paid	Golden Cross	Hospital	Superannuate Endowment	Superannuate Homes	Orphanages	Churches and Parsonages	Insurance Premiums	Incidentals	All Other Purposes	Total Amt. Raised by W. M. S.	Total Amt. Raised by Brotherhoods	Total Amount Raised by C. S.	Total	Less Items Reported Twice	Grand Total for Year	
Ghent—																								
Drury . . . . .	24	24	250	250	1	1	50	50						225		6		145		48	749	140	609	
Ghent . . . . .	47	47	500	500	3	3	75	75					3	154	15	46		45		29	817		817	
Prestonville . . . . .	24	24	250	250	1	1	50	50						160		10				27	481		481	
Total . . . . .	94	94	1000	1000	5	5	175	175					3	539	15	61		190		104	2046	140	1906	
Hinton—																								
Boyers . . . . .	22	22	250	250	1	1	60	60					9	152	11	34	100	23		25	687		687	
Hinton . . . . .	16	16	200	200	1	1	40	40					8		9	59				41	363		363	
White Oak . . . . .	16	16	100	101	1	1	40	40						167	10	10			5		348		348	
Zion . . . . .	22	22	250	250	1	1	60	60						50	15	35				25	554		554	
Total . . . . .	75	75	800	801	4	4	200	200					17	369	45	113	100	23		96	1952		1952	
Hughes Chapel—																								
Big Bone . . . . .	30	30	300	300	2	2	40	40					3	23	8	43	10		22	481	3	478		
Hughes Chapel . . . . .	50	50	550	550	2	2	600	100					15	207	11	37	143	27	43	1185	15	1170		
Total . . . . .	80	80	850	850	4	4	140	140					18	230	19	80	153	27	65	1666	18	1648		
Mt. Hope & Mt. Gilead—																								
Mt. Gilead . . . . .	33	33	325	338	2	2	60	60							12	16	40	65		22	588		588	
Mt. Hope . . . . .	43	43	450	450	2	2	100	100					34		8	34	174	32		82	964	34	930	
Total . . . . .	76	76	775	788	4	4	160	160					34		20	50	214	97		109	1552	34	1518	
New Columbus—																								
New Columbus . . . . .	38	32	400	363	2	2	50	50		1			1			56	94	46		29	674		674	
Salem . . . . .	38	38	400	400	2	2	80	80		3			9			46	71	24		27	700		700	
Total . . . . .	75	70	800	763	4	4	130	130		4			10			102	165	70		56	1374		1374	
Newport—	112	112	1100	1100	6	6	210	220	5				12	721	20	235	36	509		175	3178	600	2578	
Oddville—																								
Barlow . . . . .	24	24	200	200	1	1	50	50					16	5	2	30	20		72	420		420		
Mt. Vernon . . . . .	24	24	250	250	1	1	50	50	5				20	50	12	55	70	90		132	759		759	
Oddville . . . . .	23	23	250	250	2	2	50	50	3				25	75	23	45	95	78		112	781		781	
Sunrise . . . . .	23	23	200	190	1	1	50	50	3				14	40	2	30	50	108		46	557		557	
Total . . . . .	94	94	900	890	5	5	200	200	11				75	170	49	160	235	276		362	2517		2571	

**STATISTICAL TABLE NO. 3—COVINGTON DISTRICT (Cont.)**

Visalia—																							
Morning View	12	5	115	115	1	1	20	20	.....	.....	.....	.....	9	45	6	20	21	.....	.....	32	224	224	
Pleasant Grove	15	15	125	100	1	1	24	24	.....	.....	.....	.....	12	.....	.....	30	36	.....	.....	68	286	286	
Staffordsburg	40	40	450	408	1	1	100	100	.....	.....	.....	.....	15	9	6	40	50	.....	.....	56	780	780	
Visalia	20	16	175	160	1	1	46	46	.....	.....	.....	.....	17	30	4	24	20	.....	.....	31	436	436	
Total	87	76	865	784	4	4	190	190	.....	.....	.....	.....	53	84	14	114	127	.....	.....	187	1776	1776	
Walton—																							
Florence	56	56	600	755	3	3	60	60	.....	.....	.....	.....	10	13806	43	396	.....	.....	590	98	15814	650	15164
Walton	56	56	600	671	.....	.....	100	100	.....	.....	.....	.....	25	1840	26	218	.....	.....	224	164	3324	50	3279
Total	112	112	1200	1426	3	3	160	160	.....	.....	.....	.....	35	15646	69	614	.....	.....	814	262	19138	700	18443
Warsaw—																							
Warsaw	94	94	1000	1000	5	5	100	100	.....	.....	.....	.....	101	132	25	175	42	.....	.....	201	1988	76	1912
Williamstown—																							
Williamstown	112	112	1200	1200	6	6	300	300	.....	.....	.....	.....	79	68	45	161	114	.....	.....	322	2619	59	2560
Total	2985	2959	32313	32397	158	158	8077	8095	218	1536	.....	.....	1179	24280	1655	7266	8548	8620	.....	7556	105556	2574	102982
Total Last Year	2997	2917	32160	31634	156	150	8389	8394	61	1500	.....	.....	1310	13701	901	10486	6788	8402	145	8268	93923	4782	88307
Increase	.....	42	153	743	2	8	.....	.....	.....	.....	.....	.....	.....	.....	.....	.....	.....	.....	.....	.....	11633	.....	14075
Decrease	12	.....	.....	.....	.....	.....	.....	317	.....	.....	.....	.....	141	10579	.....	3220	.....	.....	145	712	.....	2208	.....

**STATISTICAL TABLE NO. 3—DANVILLE DISTRICT**

Bryantsville & L.—																								
Bryantsville	56	56	600	600	4	4	100	100	.....	.....	.....	.....	17	10	25	90	150	.....	.....	45	60	1157	27	1130
Lambert's C.	.....	.....	.....	.....	.....	.....	.....	.....	.....	.....	.....	.....	.....	.....	.....	.....	.....	.....	.....	.....	.....	.....	.....	.....
Total	56	56	600	600	4	4	100	100	.....	.....	.....	.....	17	10	25	90	150	.....	.....	45	60	1157	27	1130
Burgin—																								
Burgin	47	47	500	519	3	3	100	100	.....	.....	.....	.....	27	276	.....	42	70	42	.....	67	1194	.....	1194	
Mt. Olivet	47	47	500	548	3	3	100	100	.....	.....	.....	.....	157	.....	14	49	111	.....	.....	67	1029	.....	1029	
Total	94	94	1000	1067	6	6	200	200	.....	.....	.....	.....	184	276	14	91	181	42	.....	134	2223	.....	2223	
Burnside—																								
Burnside	73	67	750	690	5	5	100	100	.....	.....	.....	.....	13	83	75	.....	109	109	.....	73	1395	.....	1395	
Corbin—																								
Corbin	198	198	2100	2100	12	.....	600	600	6	.....	.....	.....	44	2125	29	352	610	151	.....	723	6973	266	6707	
Danville—																								
Danville	254	254	2700	2700	16	16	1038	1038	54	.....	.....	.....	430	1932	194	149	1127	612	.....	613	8507	.....	8507	
East Bernstadt—																								
Brodhead	4	4	40	85	.....	.....	10	15	.....	.....	.....	.....	.....	.....	.....	100	.....	.....	.....	5	237	.....	237	
E. Bernstadt	5	5	60	91	1	1	15	16	.....	.....	.....	.....	9	5	5	33	.....	.....	.....	69	235	.....	235	
Wilmot's C.																								
Wyatt's C.																								
Wyatt's C.	.....	.....	10	4	.....	.....	.....	.....	.....	.....	.....	.....	.....	.....	.....	.....	.....	.....	.....	.....	4	.....	4	
Calloway's	3	3	15	20	.....	.....	5	8	.....	.....	.....	.....	.....	.....	.....	.....	.....	.....	.....	.....	.....	.....	.....	
Total	12	12	125	200	1	1	30	39	.....	.....	.....	.....	9	114	5	53	2	.....	.....	2	35	.....	35	
Ferguson—																								
Ferguson	75	75	800	800	5	5	150	150	.....	.....	.....	.....	32	693	76	96	63	125	.....	393	2508	132	2376	
Gravel S. & Johnson C.—																								
Gravel Switch	21	21	300	300	2	2	60	60	.....	.....	.....	.....	.....	.....	.....	50	100	.....	.....	3	536	.....	536	
Johnson's Chapel	7	7	.....	65	.....	.....	11	10	.....	.....	.....	.....	.....	.....	.....	8	28	.....	.....	3	121	.....	121	
Total	28	28	300	365	2	2	71	71	.....	.....	.....	.....	.....	.....	.....	58	128	.....	.....	6	657	.....	657	
Harrodsburg—																								
Harrodsburg	188	188	2000	2000	12	12	770	770	.....	.....	.....	.....	65	103	149	771	1168	352	.....	509	6087	65	6022	
Lancaster—																								
Lancaster	85	85	900	.....	.....	.....	150	150	4	.....	.....	.....	24	141	26	142	87	42	.....	169	1770	22	1748	
London																								
London	150	150	1600	1600	10	10	320	320	.....	.....	.....	.....	.....	3279	73	198	69	.....	.....	276	6179	.....	6179	



STATISTICAL TABLE NO. 3—DANVILLE DISTRICT (Cont.)

Charge and Church	Presiding Elder		Preacher in Charge		District Work		General and Conf. Work		Financial Exhibit—Raised During the Year														
	Appportioned	Paid	Appportioned	Paid	Appportioned	Paid	Assumed	Paid	Golden Cross	Hospital	Superannuate Endowment	Superannuate Homes	Orphanages	Churches and Parsonages	Insurance Premiums	Incidentals	All Other Purposes	Total Amt. Raised by W. M. S.	Total Amt. Raised by Brotherhoods	Total Amount Raised by C. S.	Total	Less Items Reported Twice	Grand Total for Year
Lynch—	169	169	2000	2000	11	11	250	250					185	18	40	473	1500	201		372	5219		5219
Mackville—																							
Antioch . . . . .	30	30	400	400	2	2	70	70					7	184		35	104	4		20	856		856
Mackville . . . . .	38	38	600	600	3	3	100	100	10				89	40	60	96	264	23		74	1402		1402
Total . . . . .	68	68	1000	1000	5	5	170	170	10				96	224	60	131	368	32		94	2258		2258
Mary Helen—	58	58	1000	1100	4	4	131	231					85	280		112	578	86		77	2611		2611
McKendree—	28	28	400	400	2	2	50	50					12	188		29	12	33		35	779		779
Meadow Creek—																							
Bethel . . . . .	3	3	20	19			8	8									4						
Craig's C. . . . .	3	3	40	41			7	7					4				9			4			
Liberty . . . . .	3	3	25	25			2	7															
Mulberry . . . . .	3	3	10	2			8	8												3			
Total . . . . .	12	12	95	87			30	30									12			7			168
Middlesboro—	179	179	2000	2000	13	13	730	730	18				186	1339	93	786	593	744		506	7186	64	7122
Mitchellsburg & W. C.—																							
Mitchellsburg . . . . .	13	13	150	165	1	1	50	50					11	100	6	31	51	8		23	464		464
Wesley Chapel . . . . .	13	13	150	150	1	1	65	65								15	68			22	334		334
Total . . . . .	26	26	300	315	2	2	115	115								46	119	8		50	798		798
Moreland—																							
Concord . . . . .		2		73				8									136				223		223
Junction City . . . . .	36	36	400	400	3	3	100	100						7		50		301		150	1046		1046
Moreland . . . . .	36	36	400	400	3	3	100	100					7	200	9	80				60	894		894
Slate Hill . . . . .		9		26				1									12				50		50
Total . . . . .	72	83	800	899	6	6	200	209					7	207	9	136	148	301		210	2213		2213
Perryville—	113	113	1200	1200	8	8	350	350					54	278		127	394	128		249	2899	54	2845
Pineville—	75	75	900	900	5	5	104	104					55	500	40	328	204	160		206	2577	76	2500
Preachersville—																							
Carter's C. . . . .																							
Crab Orchard . . . . .																							
Hebron . . . . .	17	17	200	180	1	1	25	25	2				1	5		5	65			10	310		310

**STATISTICAL TABLE NO. 3—DANVILLE DISTRICT (Cont.)**

Lawson's C. ....	8	8	50	55	.....	.....	13	13	.....	.....	.....	.....	.....	.....	5	8	.....	.....	6	40	.....	.....	.....	.....	5	140	.....	140
Neal's Creek .....	.....	.....	50	40	.....	.....	.....	.....	.....	.....	.....	.....	.....	.....	.....	15	.....	.....	.....	3	.....	.....	.....	.....	10	68	.....	68
Preachersville .....	8	8	50	90	1	1	13	13	.....	.....	.....	.....	.....	.....	.....	35	.....	.....	.....	7	125	.....	.....	.....	.....	278	.....	278
Total .....	33	33	350	365	2	2	50	50	2	.....	.....	.....	.....	.....	6	63	.....	.....	21	230	.....	.....	.....	.....	25	797	.....	797
<b>Pulaski—</b>																												
Cook's C. ....	.....	.....	.....	.....	.....	.....	.....	.....	.....	.....	.....	.....	.....	.....	.....	.....	.....	.....	.....	.....	.....	.....	.....	.....	.....	.....	.....	.....
Gray's C. ....	.....	.....	25	5	.....	.....	5	1	.....	.....	.....	.....	.....	.....	.....	29	.....	.....	.....	5	9	.....	.....	.....	10	59	5	54
Jenney's C. ....	.....	.....	25	3	.....	.....	5	.....	.....	.....	.....	.....	.....	.....	.....	15	.....	.....	.....	6	4	.....	.....	.....	12	40	6	34
Randall's C. ....	7	7	75	106	.....	.....	15	20	.....	.....	.....	.....	.....	.....	.....	59	.....	.....	.....	8	14	.....	.....	.....	6	220	6	214
Sardis .....	7	8	75	88	.....	.....	20	28	.....	.....	.....	.....	.....	.....	4	.....	.....	.....	12	155	18	.....	.....	22	335	12	323	
Soul's C. ....	7	5	100	66	.....	.....	15	10	.....	.....	.....	.....	.....	.....	.....	.....	.....	.....	2	15	.....	.....	.....	.....	.....	98	2	96
Sweeney's C. ....	7	8	55	59	.....	.....	16	17	.....	.....	.....	.....	.....	.....	2	68	.....	.....	8	68	.....	.....	.....	.....	10	240	8	232
Total .....	28	28	355	327	.....	.....	76	76	.....	.....	.....	.....	.....	.....	6	171	.....	.....	41	265	18	.....	.....	60	992	37	953	
Richmond—	141	123	1800	1575	9	9	360	360	5	.....	.....	.....	.....	.....	106	1622	82	701	242	278	.....	.....	.....	367	5460	106	5354	
Somerset—	282	282	3300	3300	19	19	1153	1153	.....	.....	.....	.....	.....	.....	157	1682	370	4354	110	1389	.....	.....	.....	1163	13978	912	13066	
<b>South Corbin—</b>																												
Chestnut's C. ....	5	.....	.....	.....	.....	.....	.....	.....	.....	.....	.....	.....	.....	.....	.....	.....	.....	.....	.....	.....	.....	.....	.....	.....	.....	.....	.....	.....
Hart's C. ....	5	.....	.....	.....	.....	.....	.....	.....	.....	.....	.....	.....	.....	.....	.....	.....	.....	.....	.....	.....	.....	.....	.....	.....	.....	.....	.....	.....
South Corbin .....	14	26	324	328	2	2	55	55	.....	.....	.....	.....	.....	.....	21	119	.....	.....	12	48	160	3	.....	.....	69	742	.....	742
Total .....	24	26	324	328	2	2	55	55	.....	.....	.....	.....	.....	.....	21	119	12	48	160	3	.....	.....	.....	69	742	.....	742	
<b>Spears &amp; Roberts—</b>																												
Mt. Lebanon .....	16	16	150	150	.....	.....	30	30	.....	.....	.....	.....	.....	.....	1	18	.....	.....	10	77	5	.....	.....	4	311	.....	311	
Roberts C. ....	20	20	210	210	1	1	40	40	.....	.....	.....	.....	.....	.....	20	16	.....	.....	20	5	.....	.....	.....	13	345	.....	345	
Siloam .....	10	10	100	46	.....	.....	20	20	.....	.....	.....	.....	.....	.....	1	.....	.....	.....	3	.....	22	.....	.....	8	110	11	99	
Spears .....	20	20	200	200	.....	.....	50	50	.....	.....	.....	.....	.....	.....	.....	.....	.....	.....	5	41	20	.....	.....	2	338	.....	338	
Total .....	66	53	660	606	1	1	140	140	.....	.....	.....	.....	.....	.....	22	34	.....	.....	38	123	47	.....	.....	27	1091	11	1093	
Stanford—	148	148	1600	1600	5	5	576	576	27	.....	.....	.....	.....	.....	60	291	83	302	504	137	.....	.....	.....	370	.....	.....	4102	
Wilmore—	226	226	2400	2400	13	13	832	832	.....	.....	.....	.....	.....	.....	90	110	595	183	313	103	842	.....	.....	502	7139	67	7072	
Yancey—	56	56	1900	1900	4	4	231	232	.....	.....	.....	.....	.....	.....	507	4152	36	147	1638	729	.....	.....	.....	471	9880	.....	9880	
Total .....	3017	2993	34659	35324	184	172	9132	9251	126	.....	.....	.....	.....	.....	90	2692	20569	1689	10133	11010	6818	.....	.....	7891	103581	1841	101740	
Total Last Year..	2968	2943	33288	32088	170	149	9126	9254	49	.....	.....	.....	.....	.....	233	14	1819	27116	2380	9115	6996	6113	.....	.....	6666	105641	2339	103208
Increase .....	49	50	1371	3236	14	23	6	.....	.....	.....	.....	.....	.....	.....	.....	.....	.....	.....	.....	.....	.....	.....	.....	.....	1225	.....	.....	.....
Decrease .....	.....	.....	.....	.....	.....	.....	.....	.....	.....	.....	.....	.....	.....	.....	.....	.....	.....	.....	.....	.....	.....	.....	.....	.....	.....	.....	.....	.....

**STATISTICAL TABLE NO. 3—LEXINGTON DISTRICT**

<b>Campton &amp; H. Green—</b>																												
Bear Pen .....	16	5	75	29	1	.....	25	25	.....	.....	.....	.....	.....	.....	.....	500	5	10	7	.....	.....	.....	.....	.....	17	598	.....	598
Campton .....	31	17	350	167	2	.....	50	50	.....	.....	.....	.....	.....	.....	.....	11	60	.....	.....	94	43	88	.....	.....	137	668	.....	668
Hazel Green .....	15	5	150	59	1	.....	25	25	3	.....	.....	.....	.....	.....	.....	.....	.....	.....	.....	25	3	.....	.....	.....	28	149	3	146
Total .....	62	27	575	255	4	.....	100	.....	.....	.....	.....	.....	.....	.....	11	560	5	129	54	88	.....	.....	.....	182	1415	3	1412	

STATISTICAL TABLE NO. 3—LEXINGTON DISTRICT (Cont.)

Charge and Church	Presiding Elder		Preacher in Charge		District Work		General and Conf. Work		Financial Exhibit—Raised During the Year															
	Appointed	Paid	Appointed	Paid	Appointed	Paid	Assumed	Paid	Golden Cross	Hospital	Superannuate Endowment	Superannuate Homes	Orphanages	Churches and Parsonages	Insurance Premiums	Incidentals	All Other Purposes	Total Amt. Raised by W. M. S.	Total Amt. Raised by Brotherhoods	Total Amount Raised by C. S.	Total	Less Items Reported Twice	Grand Total for Year	
Clay City—																								
Clay City . . . . .	22	22	300	300	1	1	70	70	13	.....	.....	.....	3	1550	36	12	105	73	.....	.....	2184	40	2144	
Hardwick's C. . . . .	8	8	50	50	1	1	15	15	.....	.....	.....	.....	2	70	.....	.....	2	27	.....	.....	176	23	153	
Jackson's C. . . . .	12	12	100	100	1	1	25	25	3	.....	.....	.....	.....	34	.....	.....	17	23	.....	.....	217	.....	217	
Rosslyn . . . . .	12	12	150	154	1	1	40	40	2	.....	.....	.....	6	.....	.....	15	115	39	.....	.....	291	23	265	
Total . . . . .	54	54	600	604	4	4	150	150	18	.....	.....	.....	14	1654	36	27	149	162	.....	.....	2868	88	2781	
College Hill—																								
College Hill . . . . .	28	28	200	205	2	2	40	40	.....	.....	.....	.....	.....	360	.....	25	10	.....	.....	.....	670	.....	670	
Doyleville . . . . .	28	28	250	253	2	2	60	60	.....	.....	.....	.....	30	.....	.....	40	50	100	.....	.....	12	575	.....	575
Pine Grove . . . . .	28	28	250	224	2	2	40	40	.....	.....	.....	.....	.....	.....	.....	30	75	.....	.....	.....	12	411	.....	411
Red House . . . . .	28	28	300	303	2	2	60	60	3	.....	.....	.....	25	316	.....	50	100	75	.....	.....	23	982	.....	982
Total . . . . .	112	112	1000	985	8	8	200	200	3	.....	.....	.....	55	676	.....	145	235	175	.....	.....	47	2641	.....	2641
Combs and Vicco—																								
Combs . . . . .	30	30	250	294	3	3	115	115	2	.....	.....	.....	.....	.....	25	84	109	71	.....	100	832	.....	832	
Vicco . . . . .	29	6	250	191	1	1	100	100	2	.....	.....	.....	.....	.....	.....	11	29	6	.....	.....	73	419	.....	419
Total . . . . .	59	36	500	485	4	4	215	215	4	.....	.....	.....	.....	.....	25	95	138	77	.....	173	1251	.....	1251	
Frenchburg—																								
Frenchburg . . . . .	12	12	200	176	1	1	65	65	2	.....	.....	.....	.....	.....	7	30	35	4	.....	.....	40	.....	372	
Pine Grove . . . . .	4	4	.....	34	.....	.....	10	10	.....	.....	.....	.....	.....	.....	.....	.....	.....	.....	.....	.....	20	.....	68	
Bott's C. . . . .	.....	.....	.....	6	.....	.....	.....	.....	.....	.....	.....	.....	.....	.....	.....	.....	.....	.....	.....	.....	10	.....	16	
Total . . . . .	16	16	200	216	1	1	75	75	2	.....	.....	.....	.....	.....	7	30	35	4	.....	.....	70	.....	456	
Grassy Lick and C.—																								
Camargo . . . . .	33	33	300	300	3	3	50	50	1	.....	.....	.....	4	51	.....	28	.....	62	.....	48	579	.....	579	
Grassy Lick . . . . .	64	64	600	600	4	4	50	50	1	.....	.....	.....	21	285	.....	130	.....	99	.....	72	1427	.....	1427	
Total . . . . .	97	97	900	900	7	7	100	100	2	.....	.....	.....	25	336	.....	158	.....	161	.....	120	2006	.....	2006	
Hazard—																								
Hindman—	44	44	404	404	3	3	129	129	5	.....	.....	.....	25	856	.....	45	111	189	.....	114	1925	216	1710	
Irvine—	170	170	1560	1560	12	.....	400	400	.....	.....	.....	.....	51	954	185	208	106	140	.....	352	4453	.....	4453	
Jackson—	130	130	1200	1200	9	.....	300	300	19	.....	.....	.....	44	27	177	212	600	400	.....	339	3517	133	3384	
Jenkins—	162	162	1500	2000	11	11	200	200	5	.....	.....	.....	18	1000	18	400	225	282	.....	255	4576	18	4558	
Lexington, 1st Ch.—	356	356	3300	3300	25	25	1283	1283	23	.....	.....	.....	197	4953	267	2194	2657	1325	.....	764	17344	91	17253	

STATISTICAL TABLE NO. 3—LEXINGTON DISTRICT (Cont.)

Lexington, Epworth—	226	226	2100	2100	16	16	600	600	5	5	58	224	43	1265	286	257	548	5630	37	5593		
Lexington, Park—	226	226	2100	2100	15	15	825	825	13	13	86	1200	13	964	1800	496	1776	9501	332	9169		
Lothair—	65	65	600	600	4	4	125	125	2	2	20	625	13	60	395	406	160	2425	20	2455		
Seco and Millstone—																						
Millstone . . . . .	30	20	360	342							3					67	72			534		
Seco . . . . .	40	40	540	589	7	7			2	2	18	144		26	185	130	88	1310		1310		
Total . . . . .	70	60	900	931	7	7	128	128	2	2	21	144		26	185	197	160	1310		1834		
Mt. Sterling—	194	194	1800	1800	14	14	600	600	6	6	102	386	133	779	526	1093	60	504	6202	80	6122	
Mt. Zion—																						
Dunaway . . . . .	27	27	300	300	1	2	50	50			3		6	20	67	8	20	503	3	500		
El Bethel . . . . .	27	27	300	300	2	2	50	50			2	11	6	17	62	34	22	533	2	531		
Mt. Zion . . . . .	54	54	400	400	4	4	100	100	3	3	16		9	40	107	25	61	816	16	800		
Total . . . . .	108	108	1000	1000	8	8	200	200	3	3	20	11	21	77	236	67	103	1852	20	1831		
McRoberts and Neon—																						
McRoberts . . . . .				64										49			61	174		174		
Neon . . . . .	65	65	600	536	5	5	100	100	1	1	1	511		218	17	120	173	1749	120	1729		
Total . . . . .	65	65	600	600	5	5					1	511		267	17	120	284	1924	120	1805		
Nicholasville—	162	162	1800	1800	11	11	350	350	11	11	100	874	200	610	551	214	199	4412		4472		
Ravenna—	108	108	1200	1200	8	8	200	200			29	144	63	205	141	138	310	2549	29	2520		
Versailles—	194	194	1500	1500	13	13	225	225			16	43	119	353	212	346	220	3244		3244		
West Irvine—																						
Cedar Grove . . . . .	51	51	400	400	4	4	120				5	24	11	108	54	44	61	859	22	837		
Wisemantown . . . . .	51	51	450	453	3	3	120		3	3	15	2	5	183	62	41	96	1031	15	1016		
Total . . . . .	162	162	850	853	7	7	240	240	3	3	20	26	16	291	116	85	157	1916	37	1879		
West Liberty—																						
Cannal City . . . . .	38	38	200	192	2	2	68	68														
Goodwin's C. . . . .		7		28																		
West Liberty . . . . .	38	31	500	500	3	3	112	112	2	2			12	56		175	73	964		964		
Total . . . . .	76	76	700	720	5	5	180	180	2	2			12	56		175	73	964		964		
Whitesburg—																						
Camp Branch . . . . .	11		75	6			25					14		6			7	33		33		
Democrat . . . . .																						
Whitesburg . . . . .	74	74	725	678	6	6	200	200			5		46	75	40	158	93	1369	45	1324		
Total . . . . .	85	74	800	684	6	6	225	225			5	14	46	81	40	158	100	1402	45	1357		
Winchester, 1st Ch.—	291	291	2700	2700	20	20	1183	1183	5	15	229	515	232	1648	892	1212	717	10068	229	9839		
Winchester, N. Main—	76	76	700	700	5	5	130	130	4	4	12				95	296	79	1533	82	1451		
Total . . . . .	3570	3491	33489	31597	238	205	9278	9278	149	15	256	1209	16156	1665	11322	9977	60	8068	103235	1625	101610	
Total Last Year..	3547	3431	33475	32809	324	239	9700	9700	197	7	20	1340	9507	1915	9837	8248	7642	120	8400	93044	1843	91897
Increase . . . . .	23	60	14						8	236		6649		1485	1729	1248			10191		9703	
Decrease . . . . .				1212	86	34	422		48		131		250				60	332		218		

STATISTICAL TABLE NO. 3—SHELBYVILLE DISTRICT

Charge and Church	Presiding Elder		Preacher in Charge		District Work		General and Conf. Work		Financial Exhibit—Raised During the Year															
	Appointed	Paid	Appointed	Paid	Appointed	Paid	Assumed	Paid	Golden Cross	Hospital	Superannuate Endowment	Superannuate Homes	Orphanages	Churches and Parsonages	Insurance Premiums	Incidentals	All Other Purposes	Total Amt. Raised by W. M. S.	Total Amt. Raised by Brotherhoods	Total Amount Raised by C. S.	Total	Less Items Reported Twice	Grand Total for Year	
<b>Bedford—</b>																								
Bedford . . . . .	52	39	600	446	4	4	50	50					41	85	17	65	19	118	98	982			982	
Bethel . . . . .	26	22	200	194	1	1	15	15					6	9	8	9	59	314		314			314	
Mt. Carmel . . . . .	26	24	200	170	2	2	40	40					7	9	30	30	4	11	33	336			336	
Total . . . . .	104	85	1000	810	7	7	105	105					54	94	17	103	32	194	131	1632			1632	
<b>Bloomfield—</b>	172	172	1400	1400	12	12	250	250	4				87	174	69	157	293	294	234	3152	94		3058	
<b>Campbellsburg—</b>																								
Campbellsburg . . . . .	42	36	400	342	3	3	100	100					13	191	68	84	14	49	29	929			929	
Pendleton . . . . .	24	9	225	217	1	1	75	75					6	625	17	5		11	11	960			960	
Sulphur . . . . .	38	30	375	317	3	3	75	75						166	56	61	32	91	42	854			854	
Total . . . . .	104	75	1000	876	7	4	250	250					19	982	131	150	46	140	82	2743			2743	
<b>Carrollton—</b>	168	168	1600	1600	11	11	400	400	10				31	238		357	57	423	246	3542	31		3511	
<b>Chaplin—</b>																								
Chaplin . . . . .	52	52	400	400	4	4	100	100					31	350	92	67	41	127	87	1354			1354	
Mt. Zion . . . . .	52	50	500	482	3	3	150	150					22	234	39	39	50	138	89	1257			1257	
Total . . . . .	104	102	900	882	7	7	250	250					53	584	92	106	91	265	176	2611			2611	
<b>Crestwood—</b>	157	157	2000	2000	10	10	638	638					48	336	79	663	515	900	252	5599	251		5348	
<b>Eminence &amp; B.—</b>																								
Bethlehem . . . . .	60	34	650	459	4	4	150	150					10		20	82	150			905			905	
Eminence . . . . .	60	45	600	500	4	4	175	175					21		10	35	349			1135			1135	
Total . . . . .	120	79	1250	959	8	8	325	325					31		30	117	499			2040			2040	
<b>Frankfort—</b>	210	210	2000	2000	14	14	600	600	43				214	152		608	487		622	5565	214		5351	
<b>LaGrange—</b>	157	157	1500	1500	11	11	300	300					86	166	68	223	425	382	267	3610	86		3524	
<b>Lawrenceburg—</b>																								
Lawrenceburg . . . . .	42	42	300	300	3	3	25	27	3				10	3		125	150	40	88	791	10		781	
Tyrone . . . . .				3										30		1				34			34	
Total . . . . .	42	42	300	303	3	3	25	27	3				10	33		126	150	40	88	825	10		815	
<b>Milton—</b>																								
Hopewell . . . . .	24	24	250	250	2	2	50	50					66	243		56	90	17	69	767	17		750	
Milton . . . . .	48	48	500	547	3	3	125	125					111	780		75	147	47	242	2105			2105	
Mt. Pleasant . . . . .	24	24	175	175	1	1	25	25						50		28	25		16	344			344	
Total . . . . .	96	96	925	972	6	6	200	200					177	1073		159	262	66	327	3299	17		3282	

**STATISTICAL TABLE NO. 3—SHELBYVILLE DISTRICT (Cont.)**

New Castle—																						
New Castle . . . . .	73	73	700	583	4	4	175	175	5	245	48	170	66	61	161	1541	1541					
Smithfield . . . . .	37	37	300	250	3	3	85	85	13	200	42	25	51	71	777	777						
Total . . . . .	110	110	1000	833	7	7	260	260	18	445	48	212	91	112	182	2318	2318					
Owenton—																						
Cleveland . . . . .	10	10	103	103			13	13				15	8		149	149						
Gratz . . . . .	20	23	25	227	2	2	25	30		190	15	40	40		30	597	597					
Lockport . . . . .	20	20	200	198	1	1	25	31	8	419	8	30	65		25	804	804					
Lusby's Mill . . . . .	10	4	72	50			12	1				15				70	70					
Owenton . . . . .	20	20	200	200	2	2	25	25				52	60		30	388	388					
Total . . . . .	80	77	800	776	5	5	100	100	8	609	23	152	173		85	2008	2008					
Pleasureville—																						
Cropper . . . . .	22	15	200	180			45	45				27	25	54		346	346					
Elmburg . . . . .	14	10	125	102			30	30						21		163	163					
Pleasureville . . . . .	92	92	900	900	9	3	275	275	41	468	72	110	225	81	188	2445	41	2404				
Total . . . . .	128	117	1225	1182	9	3	350	375	41	468	72	137	250	156	188	2954	41	2913				
Polsgrove—																						
Gest . . . . .	21	15	200	117	1	1	27	20		4			57		10	224	5	219				
Harvieland . . . . .	21	21	225	225	2	2	45	43	5	6	10		111		16	439		439				
Pleasant View . . . . .	21	21	150	150	1	1	30	33	10	131		2	101		23	472	10	462				
Polsgrove . . . . .	22	22	250	281	1	2	98	111	24	207	15		142	33	14	851		851				
Total . . . . .	85	79	825	773	6	6	200	200	39	348	25	2	411	33	63	1986	15	1971				
Port Royal—																						
Pleasant Union . . . . .	9	9	150	150	1	1	25	25	4			10	8		8	215	8	207				
Port Royal . . . . .	50	50	500	351	3	3	50	50	11	25		60	27	59	27	669	27	642				
Turner's Station . . . . .	25	25	150	150	2	2	25	25	10			12	35		35	294	35	259				
Total . . . . .	84	84	800	651	6	6	100	100	25	25		82	70	59	70	1178	70	1108				
Salt River—																						
Green's Chapel . . . . .	23	20	237	199	1	1	35	35	14	16	9	35	36	4	29	401	4	397				
Penny's Chapel . . . . .	4	1	37	8	1	1																
Pleasant Valley . . . . .	5	3	46	10	1	1																
Total . . . . .	32	24	320	217	3	3	35	35	14	16	9	35	36	4	29	401	4	397				
Salvisa—																						
Salvisa . . . . .	32	32	225	226	2	2	60	60	3	6	11	54	65	40	43	541		541				
Joseph's C. . . . .	31	31	225	227	2	2	60	60	5	6		46	85	34	45	535		535				
Mt. Hebron . . . . .	31	31	375	406	2	2	60	60		6	19	105	98	30	45	808		808				
Clay Lick . . . . .	32	32	300	300	2	2	60	60	3			70	64	104	71	721		721				
Total . . . . .	126	126	1125	1159	8	8	240	240	24	24	30	290	312	208	203	2605		2605				
Shelbyville—	210	210	1800	1800	14	14	600	600	90		51	125	1066	475	433	4822		4832				
Shelby Ct.—																						
Clay Village . . . . .	23	23	300	300	2	1	75	75	9		5	4	25	8	34	484		484				
Graefenburg . . . . .	26	26	300	300	1		75	75	9	175	5	60	8	20	34	709		709				
Olive Branch . . . . .	25	25	300	300	1	1	75	75	14	24	8	129	7	65	45	693		613				
Rockbridge . . . . .	25	25	300	300	1		75	75	9	5	8	45	7	37		508		508				
Total . . . . .	103	103	1200	1200	5	2	300	300	41	208	25	259	30	156	75	2395		2395				

STATISTICAL TABLE NO. 3—SHELBYVILLE DISTRICT (Cont.)

Charge and Church	Residing Elder		Preacher in Charge		District Work		General and Conf. Work		Financial Exhibit—Raised During the Year														
	Apportioned	Paid	Apportioned	Paid	Apportioned	Paid	Assumed	Paid	Golden Cross	Hospital	Superannuate Endowment	Superannuate Homes	Orphanages	Churches and Parsonages	Insurance Premiums	Incidentals	All Other Purposes	Total Amt. Raised by W. M. S.	Total Amt. Raised by Brotherhoods	Total Amount Raised by C. S.	Total	Less Items Reported Twice	Grand Total for Year
Shiloh—	104	104	1000	1000	7	7	200	200	14	...	...	...	65	708	31	70	158	131	...	96	2579	77	2502
Simpsonville—																							
Eastwood . . . . .	39	39	400	400	3	3	85	85	...	...	...	...	12	83	4	65	42	58	...	42	834	45	789
Simpsonville . . . . .	65	65	600	600	4	4	140	140	...	...	...	...	5	401	16	43	50	165	...	51	1540	15	1525
Total . . . . .	104	104	1000	1000	7	7	225	225	...	...	...	...	17	484	20	108	64	223	...	94	2375	60	2315
Taylorville—																							
Carrithers . . . . .	52	49	500	466	4	4	75	75	...	...	...	...	23	75	18	61	41	...	...	66	877	23	854
Taylorville . . . . .	52	42	500	400	3	3	75	75	...	...	...	...	14	75	3	66	105	25	...	52	862	16	846
Total . . . . .	104	91	1000	866	7	7	150	150	...	...	...	...	37	150	21	127	126	25	...	118	1739	39	1700
Trimble Ct.—																							
Hickory Grove . . . . .	13	13	100	115	1	1	15	15	1	...	...	...	...	...	...	10	60	...	...	...	315	...	315
Mt. Gilead . . . . .	13	13	157	159	1	1	15	15	5	...	...	...	...	...	...	5	60	...	...	...	298	...	298
Mt. Tabor . . . . .	12	12	100	118	1	1	15	15	1	...	...	...	...	...	...	5	23	100	...	10	385	100	285
Union Grove . . . . .	12	12	130	130	...	...	15	15	4	...	...	...	...	...	...	20	35	53	...	75	368	...	368
Total . . . . .	50	50	487	522	3	3	60	60	11	...	...	...	39	300	...	40	178	153	...	85	1366	100	1266
Woodford Ct.—																							
Clover Bottom . . . . .	...	...	...	15	...	...	...	...	...	...	...	...	...	...	...	4	...	...	...	...	29	...	29
Mortonsville . . . . .	16	16	150	152	1	1	25	25	...	...	...	...	3	15	...	25	64	69	...	21	393	3	390
Mt. Edwin . . . . .	15	15	150	152	1	1	25	25	...	...	...	...	2	135	...	6	40	73	...	17	468	72	396
Mt. Zion . . . . .	3	...	...	31	...	...	...	...	...	...	...	...	...	...	...	4	...	...	...	...	81	...	81
Total . . . . .	31	31	300	350	2	2	50	50	...	...	...	...	5	207	...	39	104	143	...	38	907	75	894
Woodlawn—																							
Beech Fork . . . . .	52	52	300	325	3	3	75	75	4	...	...	...	16	175	...	30	211	125	...	42	1066	25	1041
Woodlawn . . . . .	52	52	700	700	4	4	175	175	...	...	...	...	34	200	17	80	303	330	...	285	2180	...	2180
Total . . . . .	104	104	1000	1025	7	7	250	250	4	...	...	...	50	375	25	110	514	455	...	327	3246	25	3221
Worthville—																							
Marvin's C. . . . .	23	9	100	100	2	...	25	5	...	...	...	...	...	...	...	...	...	...	...	...	114	...	114
Worthville . . . . .	69	69	766	766	4	4	75	75	7	...	...	...	13	153	12	129	214	275	...	71	1902	...	1902
Total . . . . .	92	78	866	866	6	4	100	100	...	...	...	...	13	153	12	129	214	275	...	71	2016	...	2016
Total . . . . .	2981	2625	28623	27528	198	163	6563	6563	98	...	...	...	1336	8339	853	4786	6654	5312	...	4584	60643	1079	68376
Total Last Year . . . . .	2990	2680	28626	26700	101	97	7186	6347	93	...	7	...	1118	5415	1235	5441	3503	5902	50	4029	62581	1245	61386
Increase . . . . .	...	...	...	...	97	66	...	216	5	...	...	...	218	2924	...	...	...	...	...	555	7062	...	...
Decrease . . . . .	9	55	3	172	...	...	...	...	...	...	...	...	...	...	382	655	...	590	...	...	...	...	166

## RECAPITULATION

District	Presiding Elder		Preacher in Charge		District Work		General and Conf. Work		Financial Exhibit—Raised During the Year														
	Apportioned	Paid	Apportioned	Paid	Apportioned	Paid	Assumed	Paid	Golden Cross	Hospital	Superannuate Endowment	Superannuate Homes	Orphanages	Churches and Parsonages	Insurance Premiums	Incidentals	All Other Purposes	Total Amt. Raised by W. M. S.	Total Amt. Raised by Brotherhoods	Total Amount Raised by C. S.	Total	Less Items Reported Twice	Grand Total for Year
Carlisle . . . . .	3068	3042	28170	28047	207	207	7055	7073	305	...	35	...	1459	17814	1095	5595	7669	5401	15	6178	84178	1296	82889
Covington . . . . .	3985	2959	32313	32397	158	158	8077	8095	218	1536	...	...	1179	24280	1655	7266	8548	8620	...	7556	105556	2574	102982
Danville . . . . .	3017	2993	34659	35324	184	172	9132	9251	126	...	90	...	2692	20569	1689	10133	11010	6818	...	7891	103581	1841	101740
Lexington . . . . .	3570	3491	33489	31597	238	205	9278	9278	149	15	256	...	1209	16156	1665	11322	9977	8890	60	8068	103235	1625	101610
Shelbyville . . . . .	2981	2625	28623	27528	198	163	6563	6563	98	...	...	...	1336	8339	853	4786	6654	5312	...	4584	69643	1079	68376
Total . . . . .	15621	15110	157254	154893	985	905	40105	40260	896	1551	381	...	7875	91658	6957	39102	43858	35041	75	34277	466193	8415	457597
Total Last Year..	15547	14821	155692	152334	904	776	40388	39670	543	1500	323	14	6666	66165	7436	40684	30095	32636	315	32827	425777	12733	412954
Increase . . . . .	74	289	1562	2559	81	129	...	590	353	51	58	...	1209	25493	...	...	13763	2405	...	1450	40416	...	44643
Decrease . . . . .	...	...	...	...	...	...	283	...	...	...	...	...	...	...	479	1582	...	...	240	...	...	4318	...



**STATISTICAL TABLE NO. 4—CARLISLE DISTRICT**

Charge	Adjusted Quota	Paid on Adjusted Quota	Paid by Special Collection	Balance to Pay
Brooksville	\$100 00	\$100 00		
Carlisle	897 41	550 70		346 71
Flemingsburg	589 74			589 74
Herrington and Mills	61 00	7 50		53 50
Millersburg	312 66	204 16		108 50
Morehead	591 03	49 00		542 00
Mt. Carmel	319 40	17 50		301 90
Mt. Olivet	100 00			100 00
Owingsville	248 50	5 00		243 50
Paris	44 55			44 55
Saltwell	100 00	12 50		87 60
Sardis and Shannon	100 00	78 00		22 00
Tolesboro	200 00	88 40		111 60
Vanceburg	657 00			657 00
Washington and Dover	100 00	10 00		90 00
<b>Totals</b>	<b>\$4421 29</b>	<b>\$1122 76</b>		<b>\$3298 50</b>

**STATISTICAL TABLE NO. 4—COVINGTON DISTRICT**

Benson and Curry	\$279 83	\$15 00		\$264 83
Burlington	100 00			100 00
Butler	100 00			100 00
California and Carthage	300 00	15 00		285 00
Covington—First	800 00	467 76		332 24
St. Luke's	400 00	70 40		329 60
Erlanger	231 07	45 00		186 07
Hinton	400 00	5 00		395 00
New Columbus	200 00	70 00		130 00
Visalia	100 00	25 00		75 00
Walton and Florence	123 50	31 00		92 50
<b>Totals</b>	<b>\$3034 40</b>	<b>\$744 16</b>		<b>\$2290 24</b>

**STATISTICAL TABLE NO. 4—DANVILLE DISTRICT**

Bryantville	\$443 86			\$443 86
Burgin and Mt. Olivet	304 69	163 04		141 65
Burnside	222 60	85 30		137 30
Corbin—First	600 00	87 00		513 00
E. Bernstade	154 50	9 00		145 50
Gravel Switch	80 00			80 00
Junction City	80 00	5 00		75 00
London	500 00	30 00		470 00
Mackville and Antioch	330 00	4 15		325 85
Moreland	80 00			80 00
Perryville	200 00	10 00		190 00
Pineville	1502 75	13 25		1489 50
Preachersville	200 00	5 50		194 50
Pulaski	70 00			70 00
Richmond	1050 00	1066 75		
Roberts Chapel	200 00			200 00
Salvisa	300 00	24 00		276 00
Somerset	500 00	500 00		
Stanford	297 00	297 00		
Wilmore	1051 25	686 00		365 25
<b>Totals</b>	<b>\$8166 65</b>	<b>\$2985 99</b>		<b>\$5197 41</b>

**STATISTICAL TABLE NO. 4—LEXINGTON DISTRICT**

Charge	Adjusted Quota	Paid on Adjusted Quota	Paid by Special Collection	Balance to Pay
Campton and Hazel Green.....	\$196 00	.....	.....	\$196 00
College Hill .....	683 00	2 00	.....	681 00
Clay City .....	200 00	.....	.....	200 00
Hazard .....	2445 93	550 00	.....	1895 93
Hindman .....	100 00	35 00	.....	65 00
Irvine .....	1306 75	.....	.....	1306 75
Epworth .....	500 00	92 11	.....	407 89
Lexington—First .....	200 00	54 00	.....	146 00
Park .....	400 00	400 00	.....	.....
Oxford .....	100 00	5 00	.....	95 00
Ravena .....	200 00	57 83	.....	142 17
West Liberty .....	100 00	4 00	.....	96 00
Whitesburg .....	200 00	61 00	.....	139 00
Winchester—First .....	304 68	50 00	.....	254 68
Winchester—N. Main St. ....	300 00	12 00	.....	288 00
<b>Totals .....</b>	<b>\$7236 36</b>	<b>\$1322 94</b>	<b>.....</b>	<b>\$5913 42</b>

**STATISTICAL TABLE NO. 4—SHELBYVILLE DISTRICT**

Bedford .....	\$990 00	\$18 00	.....	\$972 00
Bloomfield .....	1068 09	1 00	.....	1067 09
Campbellsburg .....	600 00	30 50	.....	569 50
Chaplin .....	636 28	47 15	.....	589 13
Eminence and Bethlehem .....	490 00	10 00	.....	390 00
Frankfort .....	600 00	.....	.....	600 00
LaGrange .....	230 65	230 65	.....	.....
Lawrenceburg .....	200 00	.....	.....	200 00
Milton .....	440 24	.....	.....	440 24
New Castle .....	401 75	.....	.....	401 75
Owenton .....	200 00	5 25	.....	194 75
Pleasureville .....	400 00	.....	.....	400 00
Polsgrove .....	200 00	.....	.....	200 00
Port Royal .....	100 00	23 00	.....	77 00
Shelby .....	386 75	20 45	.....	366 30
Simpsonville and Eastwood .....	200 00	.....	.....	200 00
Taylorsville .....	322 00	8 50	.....	313 50
Turners Station .....	25 00	.....	.....	25 00
Woodford .....	120 00	7 00	.....	113 00
Worthville .....	400 00	.....	.....	400 00
<b>Totals .....</b>	<b>\$7920 76</b>	<b>\$401 50</b>	<b>.....</b>	<b>\$7519 26</b>

**STATISTICAL TABLE NO. 4—RECAPITULATION**

Carlisle .....	\$4421 29	\$1122 76	.....	\$3298 50
Covington .....	3934 40	744 16	.....	2290 24
Danville .....	8166 65	2985 99	.....	5197 41
Lexington .....	7236 36	1322 94	.....	5913 42
Shelbyville .....	7920 76	401 50	.....	7519 26
<b>Totals .....</b>	<b>\$30779 46</b>	<b>\$6577 35</b>	<b>.....</b>	<b>\$24218 83</b>