

2017

1926 Minutes of the One Hundred Sixth Session of the Kentucky Annual Conference of the Methodist Episcopal Church, South

Methodist Episcopal Church, South

Follow this and additional works at: <http://place.asburyseminary.edu/mesouthminutes>

 Part of the [Appalachian Studies Commons](#), [Christian Denominations and Sects Commons](#), and the [Genealogy Commons](#)

Recommended Citation

Methodist Episcopal Church, South, "1926 Minutes of the One Hundred Sixth Session of the Kentucky Annual Conference of the Methodist Episcopal Church, South" (2017). *Minutes of the Kentucky Annual Conference*. 4.
<http://place.asburyseminary.edu/mesouthminutes/4>

This Periodical/Journal is brought to you for free and open access by the Methodist Episcopal Church, South at ePLACE: preserving, learning, and creative exchange. It has been accepted for inclusion in Minutes of the Kentucky Annual Conference by an authorized administrator of ePLACE: preserving, learning, and creative exchange. For more information, please contact thad.horner@asburyseminary.edu.

MINUTES

OF THE

ONE HUNDRED SIXTH SESSION

OF THE

Kentucky Annual Conference

OF THE

Methodist Episcopal Church, South

HELD AT

Kentucky Wesleyan College, Winchester, Ky.

September 1-6, 1926

**ROBERTS PRINTING CO.
FRANKFORT, KY.**

CONTENTS

	Page.
American Bible Society, Report.....	53
Appendix	73
Appointments	66
Board of Education, Report	49
Board of Finance, Report of.....	58
Board of Extension, Report of.....	48
Boards and Committees, Quadrennial	3
Board of Lay Activities, Report of.....	61
Board of Temperance and Social Service, Report of.....	37
Certificate of Ordination	65
Christian Education Movement, Treasurer's Report	56
Christian Literature, Report of Board.....	63
Chronological Roll	8
Chronological Roll Preachers on Trial.....	11
Commission on Budget, Report of.....	54
Condensed Minutes	69
Conference Directory	12
Conference Relations, Report of Committee	59
District Conference Records, Report on.....	46
District and Charge Lines, Changes in.....	65
Epworth League Board, Report	42
Examining Committees	6
George Hisle Fund, Reception of	57
Golden Cross Commissioner, Report of	29
Group Insurance, Report of Committee	44
Hospital, Report of Board	28
Kavanaugh Camp Committee	46
Lay Members, Roll of	11
Legal Conference, Minutes	56
Local Preachers, Roll of	16
Local Preachers Serving as Supplies	15
Memoirs—	
E. J. Terrill	74
J. D. Redd	75
J. M. Baker	77
Mrs. W. B. Kavanaugh	79
Mrs. Bernice Conway Godbey	79
Mrs. L. T. Allison	80
Mrs. W. S. Grinstead	81
Mrs. P. F. Adams	82
Minutes of the Conference	25
Missions, Board of, Report, No. 1, 30, No. 2.....	45
Missions, Board of, Report of Treasurer.....	46
Nominations, Report of Committee on	54
Officers	3
Orphans' Home, Report of Committee	35
President Coolidge, Resolution Commending	47
Preachers' Aid Society, Report of Treasurer	40
Resolution	63
Resolutions of Sympathy	60
Resolution of Thanks	64
Roll of Deceased Members	20
Sabbath Observance, Report of Committee	59
Sessions of Kentucky Conference	22
Summer School for Pastors, Recommendations of Board.....	44
Sunday School Board, Report of, No. 1, 32, No. 2.....	46
Report of Treasurer	34
Report of Treasurer Missionary Offerings	34
Superannuates	64
Treasurer's Report (Conference)	60

OFFICERS OF KENTUCKY CONFERENCE

President

BISHOP JAMES E. DICKEY.

Secretary

J. L. CLARK.

Assistant Secretary

M. P. McCLURE

Statistical Secretaries

R. R. ROSE, R. Z. NEWTON, W. H. CARDWELL, A. E. SMITH, A. GILLIAM, AND S. B. GODBEY.

Treasurer

W. V. CROPPER.

Lay Leader

W. W. BALL.

Secretary of Education

W. E. ARNOLD.

Conference Missionary Secretary

W. V. CROPPER.

Sunday School Secretary

DENNIS V. SNAPP.

QUADRENNIAL BOARDS AND COMMITTEES

Commission on Budget—

Clerical—J. W. Gardiner, T. W. Watts, E. K. Arnold, B. O. Beck and G. W. Hoffman.

Lay—C. A. Cooper, N. I. Taylor, Dr. T. G. Cook, Maurice Kirk and C. P. Barnes.

Board of Finance—

Clerical—F. K. Struve, R. H. Kleiser, J. M. Fuqua, A. E. Smith and U. G. Foote.

Lay—J. T. Cannon, J. M. Kinzer, W. D. Snyder, J. H. Gibson and G. B. Winslow.

Board of Missions—

Clerical—W. V. Cropper, O. C. Seevers, W. G. Cram, C. A. Tague, and R. F. Jordan.

Lay—Ralph Davies, B. J. Durham, Mrs. Virgil McClure, W. W. Ball, and J. H. Pritchard.

Board of Church Extension—

Clerical—W. P. Baird, P. F. Adams, L. A. Fryman, P. T. Smith and J. S. Ragan.

Lay—L. E. King, J. L. Gaugh, G. W. Bowman, H. A. Power, and M. J. Jones.

Board of Education—

Clerical—J. R. Savage, Ch'n., W. V. Cropper, W. L. Clark, S. J. Bradley and G. W. Boswell, Sec'y. and Treas.

Lay—D. C. Hull, Vice Ch'n., David Davies, A. B. Massie, E. T. Kirk, and John J. Howe.

Sunday School Board—

Clerical—E. C. Watts, Vice Ch'n., F. B. Jones, J. P. Strother, Sec'y., C. H. Greer, Ch'n., and M. P. McClure.

Lay—Miss Elsie Wright, W. B. Gragg, Treas., E. E. West, W. F. Sewell, and Mrs. R. P. Moody.

Epworth League Board—

Clerical—J. E. Savage, Ch'n., J. E. Moss, Vice Ch'n., S. W. Dean, Treas., R. N. Bush, and W. D. Welburn, Jr.

Board of Christian Literature—

Clerical—P. C. Gillispie, C. L. Bohon, H. M. Massie, A. T. Puntney, and M. T. Chandler.

Lay—G. N. Hobbs, K. C. East, Miss Olivia Orr, Miss Hattie Norris, and J. Sam Smith.

Board of Temperance and Social Service—

Clerical—W. H. Cardwell, V. L. Moore, W. B. Garriott, S. L. Moore, and G. W. Young.

Lay—Mrs. R. O. Hughes, Mrs. L. L. Pickett, Geo. W. Vaughn, J. A. Cain, and D. P. Jones.

American Bible Society Board—

Clerical—H. C. Martin, W. P. Davis, C. R. Thomas, W. B. Garriott, and E. W. Ishmael.

Lay—J. W. Wright, W. E. Moss, W. J. Dickey, J. R. Peters, and W. M. Cardwell.

Hospital Board—

Clerical—G. W. Banks, Ch'n., W. P. Fryman, Sec'y., R. R. Rose, O. B. Crockett, and G. R. Combs.

Lay—H. L. Ott, J. W. Colvin, C. B. Vanarsdall, C. W. Aikin, and Alfred Combs.

Board of Directors of the Good Samaritan Hospital—

Alfred Combs, G. W. Banks, G. W. Vaughn, J. C. Fitch, W. E. Darragh, Wm. Dunn, Jas. M. McClure, Alex Hargis, W. C. Taylor, W. E. Arnold, Geo. B. Williams, Carl Norfleet, H. L. Ott, J. T. Cannon, W. P. Fryman, and L. W. Rue.

Board of Lay Activities—

The Board of Lay Activities consists of Conference Lay Leader and District Lay Leaders, together with Assistant District Lay Leaders.

Board of Managers, Kentucky Wesleyan. Logan, and Lindsay Wilson—

Kentucky Wesleyan—C. H. Greer, W. E. Arnold, S. T. Davis, G. R. Combs, and H. A. Power.

Logan—J. C. Rawlings, W. J. Piggott, J. L. Faust, J. W. Linton, and C. W. Taylor.

Lindsay Wilson—J. W. Johnson, Wallace Brown, T. L. Hulse, Edward Hill, and L. W. Turner.

Finance Committee—W. T. Baker, Clarence Miller and H. L. Ott.

Orphans' Home Committee—

Clerical—G. R. Tomlin, R. N. Bush, E. C. Watts, V. L. Moore, and W. M. Williams.

Lay—Mrs. J. D. Whitaker, J. L. Gaugh, Herbert Crume, W. P. Hopkins, and Miss Hattie Norris.

Sabbath Observance Committee—

F. K. Struve, P. F. Adams, Edward Allen, H. G. Howard, J. E. Roberts, J. M. Flege, J. F. Neikirk, R. V. Trosper, Bayard McCann, and A. A. Jesse.

District Conference Records—

E. C. Watts, W. P. Davis, S. R. Mann, L. C. Godbey, J. M. Mathews, Mrs. R. O. Hughes, K. C. East, J. M. Kinzer, Mrs. P. E. Million, and D. W. Young.

Committee on Conference Relations—

P. C. Eversole, C. P. Pilow, E. L. Griffy, O. B. Crockett, and B. C. Gamble.

Committee on Memoirs—

J. J. Dickey, T. F. Taliaferro, J. W. Harris, J. W. Hughes, and J. W. Simpson.

Committee to Nominate Members of the Joint Board of Education—

W. V. Cropper, T. W. Watts, J. R. Savage, W. S. Maxwell, and W. D. Welburn.

Committee to Determine Order of Conference Anniversaries—

W. E. Arnold, G. W. Banks, and O. B. Crockett.

Bascom Monument Committee—

C. C. Fisher, W. E. Arnold, and J. L. Clark.

Officers' Historical Society—

J. J. Dickey, Pres., J. W. Hughes, Vice Pres., W. E. Arnold, Sec'y, and Treas.

EXAMINING COMMITTEES.**On Admissions—**

E. C. Watts, J. W. Hughes, Madison Combs, W. R. Johnson, and J. W. Crates.

Admission on Trial—

J. E. Wright, H. C. Martin, and P. J. Ross.

First Year—

M. S. Clark, J. P. Strother, and J. E. Moss.

Class of the First Year—

W. H. Mawson, P. E. Nelson, J. E. Catron, P. H. Huyett, R. F. Johnson, B. N. Long, J. J. Davis, and Van Talmage Crawford.

Second Year—

Geo. D. Prentiss, Price T. Smith, and P. C. Eversole.

Class of the Second Year—

O. M. Simmerman, C. G. Dearing, D. R. Klingler, M. Richardson, C. H. Rule, G. B. Traynor, S. R. Mann, and C. M. Whitaker.

Third Year—

J. M. Fuqua, R. R. Rose, and H. M. Massie.

Class of the Third Year—

J. G. Root, R. F. Ockerman, K. O. Potts, R. D. Huston, R. L. Harney, J. O. Benson, A. G. Stone, C. A. Sweazy, J. H. Lewis, G. M. Rainey, and H. W. Whitaker.

Fourth Year—

W. D. Welburn, J. R. Savage, and W. L. Clark.

Class of the Fourth Year—

F. D. Rose, S. J. B. True, C. C. Tanner, C. J. Pike, B. W. Ware, W. D. Welburn, Jr., L. A. Garriott, L. R. Vanderpool, J. B. Kendall, P. C. Gillispie, C. L. Wilson, A. R. Perkins, H. T. Bonny, W. P. Hopkins, Andrew Johnson, and E. M. Fossett.

CHRONOLOGICAL ROLL KENTUCKY CONFERENCE.

(Letters indicate O. T., On Trial; F. C., Full Connection; T., Transfer; E., Effective; Sy., Supernumerary; Se., Superannuate.)

	Present Relation	How and When Admitted	Ordained	
			Deacon	Elder
1 Southgate, E. L.	Se.	O. T. 1866	Elder
2 Young, G. W.	E.	O. T. 1868	Elder
3 Rowland, W. T.	Se.	O. T. 1870	Elder
4 Froh, George	Se.	O. T. 1870	Elder
5 Taliaferro, T. F.	Se.	O. T. 1871	Elder
6 Humphrey, C. M.	Se.	O. T. 1871	Elder
7 Spates, W. W.	Se.	O. T. 1874	Elder
8 Redd, A.	Se.	O. T. 1874	Elder
9 Savage, F. A.	Se.	O. T. 1875	Elder
10 Hughes, J. W.	E.	O. T. 1876	Elder
11 Dickey, J. J.	Se.	O. T. 1876	Elder
12 Harris, J. W.	Se.	O. T. 1877	Elder
13 Sawyer, J. A.	Se.	O. T. 1878	Elder
14 Ragan, W. B.	Se.	O. T. 1879	Elder
15 Simpson, J. W.	E.	O. T. 1879	Elder
16 Kendall, J. R.	E.	O. T. 1880	Elder
17 Chandler, M. T.	E.	O. T. 1881	Elder
18 Morrison, H. C.	E.	O. T. 1881	Elder
19 Green, W. W.	Se.	O. T. 1882	Elder
20 Struve, F. K.	E.	O. T. 1883	Elder
21 Watts, T. W.	E.	O. T. 1884	Elder
22 Arnold, W. E.	E.	O. T. 1884	1886	1888
23 Oney, C. F.	Se.	O. T. 1884	Elder
24 Jones, A. P.	Se.	O. T. 1886	Elder
25 Baird, R. B.	Se.	O. T. 1886	Elder
26 Wyatt, W. F.	E.	O. T. 1887	Elder
27 Banks, G. W.	E.	O. T. 1887	1889	1891
28 West, J. L.	Se.	O. T. 1888	Elder
29 Gardiner, J. W.	E.	O. T. 1888	Elder
30 Strother, J. P.	E.	O. T. 1888	Elder
31 Bedinger, D. E.	Sy.	O. T. 1889	Elder
32 Wright, Jas. E.	E.	O. T. 1889	Elder
33 Nelson, J. R.	Se.	O. T. 1889	Elder
34 Demaree, T. W. B. ...	E.	O. T. 1889	Elder
35 Welburn, W. D.	E.	O. T. 1890	Elder
36 Cosby, B. F.	Se.	O. T. 1891	Elder
37 Ross, P. J.	E.	O. T. 1891	Elder
38 Chandler, O. J.	Sy.	O. T. 1891	Elder
39 Crates, J. W.	E.	O. T. 1892	Elder
40 Tague, C. A.	E.	O. T. 1890	1892	1894
41 Allen, Edward	E.	O. T. 1892	1894	1898
42 Greer, C. H.	E.	O. T. 1892	Elder
43 Clark, M. S.	E.	O. T. 1893	Elder
44 Pollitt, S. H.	E.	O. T. 1893	Elder
45 Mathews, J. M.	E.	O. T. 1893	Elder
46 Boswell, G. W.	E.	O. T. 1893	Elder
47 Ragan, J. S.	E.	O. T. 1893	Elder
48 Fisher, C. C.	Sy.	O. T. 1894	Elder
49 Jones, F. B.	E.	O. T. 1894	Elder
50 Clark, W. L.	E.	O. T. 1895	Elder
51 Lee, R. M.	Se.	O. T. 1896	Elder
52 Clark, J. L.	E.	O. T. 1896	Elder

		Present Relation	How and When Admitted	Ordained	
				Deacon	Elder
53	Bohon, C. L.	E.	O. T. 1899	Elder
54	Maxwell, W. S.	E.	O. T. 1900	Elder
55	Palmer, F. D.	E.	O. T. 1901	1903	1905
56	Smith, P. T.	E.	O. T. 1901	Elder
57	Fuqua, J. M.	E.	O. T. 1902	Elder
58	Walker, Peter	E.	O. T. 1902	Elder
59	Pilow, C. P.	E.	O. T. 1902	Elder
60	Griffy, E. L.	E.	O. T. 1902	Elder
61	Arnold, E. K.	E.	O. T. 1903	Elder
62	Beck, B. O.	E.	O. T. 1903	Elder
63	Savage, J. E.	E.	O. T. 1904	Elder
64	Jordan, R. F.	E.	O. T. 1905	Elder
65	Crockett, O. B.	E.	O. T. 1907	Elder
66	Prentiss, Geo. D.	E.	O. T. 1907	Elder
67	Kleiser, R. H.	E.	O. T. 1907	Elder
68	Hall, W. B.	Se.	O. T. 1907	1910	1914
69	Johnson, W. R.	E.	O. T. 1908	Elder
70	Moss, J. E.	E.	O. T. 1908	Elder
71	Bush, R. N.	E.	O. T. 1908	Elder
72	Cropper, W. V.	E.	O. T. 1909	1915
73	Moore, S. L.	E.	O. T. 1910	1912	1914
74	Roberts, J. E.	E.	O. T. 1910	Elder
75	Martin, H. C.	E.	O. T. 1910	Elder
76	Watts, E. C.	E.	O. T. 1910	1913	1915
77	Williams, W. M.	E.	O. T. 1910	1911	1916
78	Adams, P. F.	E.	O. T. 1911	Elder
79	Combs, G. R.	E.	O. T. 1911	1913	1916
80	Gilbert, J. W.	E.	O. T. 1911	Elder
81	Howard, F. T.	E.	O. T. 1911	Elder
82	Fryman, W. P.	E.	O. T. 1911	Elder
83	Long, P. C.	E.	O. T. 1911	Elder
84	Combs, Madison	E.	O. T. 1911	Elder
85	Vanderpool, A. W. ...	E.	O. T. 1912	Elder
86	Ishmael, E. W.	E.	O. T. 1912	Elder
87	Waggoner, Enos	E.	O. T. 1912	1926
88	Allison, L. T.	E.	O. T. 1912	Elder
89	Massie, H. M.	E.	O. T. 1912	Elder
90	Seever, O. C.	E.	O. T. 1912	Elder
91	Fryman, L. A.	E.	O. T. 1913	Elder
92	DeArmond, L. C.	E.	O. T. 1914	Elder
93	Hardin, E. C.	E.	O. T. 1914	Elder
94	Casewell, C. H.	E.	O. T. 1914	Elder
95	Armitage, E. M.	E.	O. T. 1915	Elder
96	Tomlin, G. R.	E.	O. T. 1917, F. C. 1920	1920	1922
97	Rose, R. R.	E.	O. T. 1917, F. C. 1919	1919	1921
98	Whitaker, H. W.	E.	O. T. 1918, F. C. 1922	1922
99	Johnson, Z. T.	E.	O. T. 1918, F. C. 1920	1920	1922
100	Bromley, H. W.	E.	O. T. 1918, F. C. 1920	Elder
101	McClure, M. P.	E.	O. T. 1919, F. C. 1921	1921	1925
102	Gamble, B. C.	E.	O. T. 1919, F. C. 1921	1921	1923
103	Howard, H. G.	E.	O. T. 1919, F. C. 1922	Elder
104	Wilson, C. L.	E.	O. T. 1920, F. C. 1922	1922	1924
105	Smith, A. E.	E.	O. T. 1920, F. C. 1922	1922
106	Ragland, S. E.	E.	T. 1922	Elder
107	Savage, J. R.	E.	T. 1922	Elder
108	Foote, U. G.	E.	T. 1922	1893	1895
109	Godbey, S. B.	E.	T. 1923

	Present Relation	How and When Admitted	Ordained	
			Deacon	Elder
110	Davis, W. P.	E.	O. T. 1921	1922 1925
111	Newton, R. Z.	E.	O. T. 1921	1923
112	Ockerman, E. L.	E.	O. T. 1921	1923
113	Parish, J. W.	E.	O. T. 1921	1923 1926
114	Wells, W. A.	E.	O. T. 1921	1923
115	Moore, V. L.	E.	O. T. 1920	1923 1926
116	Thomas, C. R.	E.	O. T. 1919 1923
117	Cardwell, W. H.	E.	T. 1922	1923 1925
118	Cram, W. G.	E.	T. 1923 Elder
119	Baird, W. P.	E.	T. 1923 Elder
120	Puntney, G. T.	E.	T. 1923 Elder
121	Gillispie, P. C.	E.	O. T. 1922	1923
122	Gilliam, A.	E.	O. T. 1922	1924 1926
123	Hopkins, W. P.	E.	O. T. 1922	1924
124	Beeler, T. W.	E.	O. T. 1920	1924 1926
125	Hahn, J. B.	E.	O. T. 1922	1924
126	Bonny, H. T.	E.	O. T. 1919	1923
127	Mitchell, W. S.	E.	O. T. 1921	1924 1926
128	Hoffman, G. W.	E.	O. T. 1911	1913 1915
129	Wright, Julius E.	Se.	T. 1924 Elder
130	Miles, D. T.	E.	T. 1924 Elder
131	Dean, S. W.	E.	O. T. 1913 Elder
132	Garriott, W. B.	E.	O. T. 1908	1911 1913
133	Carter, J. W.	E.	T. 1925	1903 1916
134	Eversole, P. C.	E.	T. 1925 Elder
135	Bradley, S. J.	E.	T. 1925 Elder
136	Callis, O. H.	E.	T. 1925 Elder
137	Harrison, W. E.	E.	T. 1925 Elder
138	Johnson, Andrew	E.	O. T. 1921 Elder
139	Kendall, J. B.	E.	O. T. 1922	Deacon
140	Vanderpool, L. R.	E.	O. T. 1922	1925
141	Garriott, L. A.	E.	O. T. 1923	1924
142	Rose, F. D.	E.	O. T. 1923	Deacon
143	True, S. J. B.	E.	O. T. 1923	Deacon
144	Tanner, C. C.	E.	O. T. 1923	1925
145	Pike, C. J.	E.	O. T. 1923	1925
146	Ware, B. W.	E.	O. T. 1923	1925
147	Welburn, W. D.	E.	O. T. 1923	1925
148	Rainey, G. M.	E.	O. T. 1923 Elder
149	Despain, E. S.	E.	T. 1925 1926
150	Lewis, J. H.	E.	O. T. 1918	1926
151	Perkins, A. R.	E.	O. T. 1923	1925
152	Benson, J. O.	E.	O. T. 1923	1926
153	Stone, A. G.	E.	O. T. 1923	1926
154	Ockerman, R. F.	E.	O. T. 1924	1926
155	Sweazy, C. A.	E.	O. T. 1924	1926
156	Potts, K. O.	E.	O. T. 1924	1926
157	Harney, R. L.	E.	O. T. 1924	1926
158	Fossett, E. M.	E.	T. 1926	1925

CHRONOLOGICAL ROLL OF PREACHERS ON TRIAL.

	Class	When Admitted
1. Davis, J. J.	First Year	1918
2. Whitaker, C. M.	Second Year	1922
3. Mann, S. R.	Second Year	1923
4. Simmerman, O. M.	Second Year	1925
5. Dearing, C. G.	Second Year	1925
6. Klingler, D. R.	Second Year	1925
7. Long, B. N.	First Year	1925
8. Richardson, M.	Second Year	1925
9. Rule, C. H.	Second Year	1925
10. Traynor, G. B.	Second Year	1925
11. Crawford, V. T.	First Year	1926
12. Mawson, W. H.	First Year	1926
13. Nelson, P. E.	First Year	1926
14. Catron, J. E.	First Year	1926
15. Huyett, P. H.	First Year	1926
16. Johnson, R. F.	First Year	1926

LAY MEMBERS.

Covington District—L. E. King, Miss Caroline Kendall, G. N. Hobbs, Mrs. R. O. Hughes, C. A. Cooper, J. M. Flege, J. W. Wright, and William Colvin.

Danville District—J. F. Neikirk, K. C. East, J. L. Gaugh, Mrs. A. J. Suit, J. D. Harmon, J. E. O'Connor, H. G. Sandifer, and J. B. Sartin.

Lexington District—G. W. Vaughn, Mrs. W. B. Garriott, J. M. Kinzer, Mrs. J. D. Whitaker, T. G. Cook, R. V. Trosper, D. C. Hull, and Alfred Combs.

Maysville District—Mrs. Belle Faris, W. B. Cooper, Miss Hattie Norris, W. W. Ball, Mrs. P. E. Million, E. P. Browning, J. L. Markwell, and Dennis V. Snapp.

Shelbyville District—C. R. Barnes, D. W. Young, Mrs. Joe Gibson, G. B. Winslow, Herbert Crume, J. A. Underwood, A. A. Jesse, and W. T. O'Neal.

CONFERENCE DIRECTORY.

No.	Name	P. O. Address	Appointment.
1.	Adams, P. F.	Corbin, Ky.	Corbin Station.
2.	Allen, Edward ..	Petersburg, Ky.	Burlington Charge.
3.	Allison, L. T. ...	Gratz, Ky.	Owenton Ct.
4.	Arnold, W. E. ...	Winchester, Ky.	Sec'y Education.
5.	Arnold, E. K. ...	Jackson, Ky.	Jackson Station.
6.	Armitage, E. M. .	Port Royal, Ky.	Port Royal Ct.
7.	Baird, W. P.	Covington, Ky.	Scott Street.
8.	Baird, R. B.	Wilmore, Ky.	Superannuate.
9.	Banks, G. W.	Frankfort, Ky.	Frankfort Station.
10.	Beck, B. O.	Carlisle, Ky.	Carlisle Station.
11.	Beeler, T. W. ...	Wilmore, Ky.	Conf. Evangelist.
12.	Bedinger, D. E. .	Walton, Ky.	Supernumerary.
13.	Benson, J. O. ...	Woodlawn, Ky.	Woodlawn Ct.
14.	Bohon, C. L.	Burnside, Ky.	Burnside Station.
15.	Boswell, G. W. . .	New Castle, Ky.	New Castle Ct.
16.	Bromley, H. W. .	Cynthiana, Ky.	Gen. Evangelist.
17.	Bush, R. N.	Jenkins, Ky.	Jenkins Station.
18.	Callis, O. H.	Wilmore, Ky.	Gen. Evangelist.
19.	Carter, J. W. ...	Lexington, Ky.	Gen. Evangelist.
20.	Cardwell, W. H. .	Alexandria, Ky.	Alexandria Charge.
21.	Casewell, C. H. .	Mt. Sterling, Ky.	Grassy Lick and C.
22.	Catron, J. E.	Corbin, Ky.	Corbin, South Ch.
23.	Chandler, M. T. .	Shelbyville, Ky.	Shelbyville Sta.
24.	Chandler, O. J. .	Asheville, N. C., R. 5. .	Supernumerary.
25.	Clark, W. L.	Richmond, Ky.	Richmond Sta.
26.	Clark, M. S.	Paris, Ky.	Maysville Dist.
27.	Clark, J. L.	Ft. Thomas, Ky.	Covington Dist.
28.	Combs, G. R.	Lexington, Ky.	First Church.
29.	Combs, M.	Mt. Sterling, Ky.	Mt. Sterling Sta.
30.	Cosby, B. F.	Versailles, Ky.	Superannuate.
31.	Crates, J. W.	Hazard, Ky.	Hazard Sta.
32.	Crawford, V. T. .	Lancaster, Ky.	Lancaster Sta.
33.	Cram, W. G.	Nashville, Tenn.	Missionary Sec'y.
34.	Crockett, O. B. .	Paris, Ky.	Paris Sta.
35.	Cropper, W. V. .	Ft. Thomas, Ky.	Highland Ch.
36.	Davis, W. P.	Lynch, Ky.	Lynch Sta.
37.	Davis, J. J.	Africa	Missionary.
38.	Dean, S. W.	Carlisle, Ky., R. F. D. .	Salt Well Ct.
39.	Dearing, C. G. ...	Preachersville, Ky. ...	Preachersville Ct.
40.	DeArmond, L. C. .	Ghent, Ky.	Ghent Ct.
41.	DeSpain, E. S. . .	Winchester, Ky.	North Main.
42.	Demaree, T. W. B.	Oita, Japan	Missionary.
43.	Dickey, J. J.	Flemingsburg, Ky.	Superannuate.
44.	Eversole, P. C. . .	London, Ky.	London Sta.
45.	Fisher, C. C.	Supernumerary.
46.	Foote, U. G.	Crestwood, Ky.	Crestwood Sta.

No.	Name	P. O. Address.	Appointment
47.	Fossett, E. M. ...	Whitesburg, Ky.	Whitesburg Sta.
48.	Froh, George ...	LaGrange, Ky.	Superannuate.
49.	Fryman, W. P. ..	Somerset, Ky.	Somerset Sta.
50.	Fryman, L. A. ..	Ravenna, Ky.	Ravenna Sta.
51.	Fuqua, J. M.	Danville, Ky.	Danville Sta.
52.	Gamble, B. C. ...	Newport, Ky.	Newport Sta.
53.	Gardiner, J. W...	Georgetown, Ky.	Georgetown Sta.
54.	Garriott, W. B...	LaGrange, Ky.	LaGrange Sta.
55.	Garriott, L. A....	Visalia, Ky.	Visalia Ct.
56.	Gilbert, J. W. ...	Cynthiana, Ky., R. F. D.	Oddville Ct.
57.	Gilliam, A.	Winchester, Ky.	Mt. Zion Ct.
58.	Gillispie, P. C. ..	Erlanger, Ky.	Erlanger Sta.
59.	Godbey, S. B. ...	Mt. Carmel, Ky.	Mt. Carmel Ct.
60.	Godbey, L. C. ...	Burgin, Ky.	Burgin Ct.
61.	Green, W. W. ...	Winchester, Ky.	Superannuate.
62.	Greer, C. H.	Lexington, Ky.	Lexington Dist.
63.	Grippy, E. L.	Irvine, Ky.	Irvine Sta.
64.	Hall, W. B.	Winchester, Ky.	Superannuate.
65.	Hahn, J. B.	Pineville, Ky.	Pineville.
66.	Hardin, E. C. ...	Vanceburg, Ky.	Vanceburg Ct.
67.	Harris, J. W.	Corinth, Ky.	Superannuate.
68.	Harrison, W. E...	Wilmore, Ky.	Prof. Asbury.
69.	Harney, R. L. ...	Salt River, Ky.	Salt River Ct.
70.	Hoffman, G. W...	Simpsonville, Ky.	Simpsonville Ct.
71.	Hopkins, W. P...	Chaplin, Ky.	Chaplin Ct.
72.	Howard, F. T. ...	Wilmore, Ky.	Conf. Evangelist.
73.	Howard, H. G. ..	Corinth, R. F. D.	New Columbus Ct.
74.	Hughes, J. W. ..	Wilmore, Ky.	Prof. Emeritus Asbury.
75.	Humphrey, C. M.	Wilmore, Ky.	Superannuate.
76.	Huston, R. D. ..	Hillsboro, Ky.	Hillsboro Ct.
77.	Huyett, P. H. ...	Wilmore, Ky.	Student Asbury.
78.	Ishmael, E. W. ..	Shelbyville, Ky.	Shelby Ct.
79.	Johnson, Andrew	Wilmore, Ky.	Gen. Evangelist.
80.	Johnson, W. R...	LaGrange, Ky.	Shelbyville Dist.
81.	Johnson, Z. T. ...	Wilmore, Ky.	Conf. Evangelist.
82.	Johnson, R. F. ..	Shiloh, Ky.	Shiloh Ct.
83.	Jones, A. P.	Wilmore, Ky.	Superannuate.
84.	Jones, F. B.	Harrodsburg, Ky.	Harrodsburg Sta.
85.	Jordan, R. F.	Lawrenceburg, Ky. ...	Lawrenceburg.
86.	Kendall, J. R. ...	Sardis, Ky.	Shannon and Sardis.
87.	Kendall, J. B. ...	Lexington, Ky.	Gen. Evangelist.
88.	Kleiser, R. H. ...	Lexington, Ky.	Park Church.
89.	Klingler, D. R...	Wilmore, Ky.	Student Asbury.
90.	Lee, R. M.	Burgin, Ky.	Superannuate.
91.	Lewis, J. H.	Emory, Ga.	Student Emory U.
92.	Long, P. C.	Salvisa, Ky.	Salvisa Ct.
93.	Long, B. N.	Winchester, Ky.	Dry Ridge and S.

No.	Name	P. O. Address	Appointment.
94.	Mann, S. R.	West Irvine, Ky.	West Irvine Ct.
95.	Martin, H. C.	Millersburg, Ky.	Millersburg Sta.
96.	Massie, H. M. ...	Nicholasville, Ky.	Nicholasville Sta.
97.	Matthews, J. M. .	Milton, Ky.	Milton Ct.
98.	Mawson, W. H. .	Wilmore, Ky.	Woodford Ct.
99.	Maxwell, W. S. .	Danville, Ky.	Danville Dist.
100.	McClure, M. P. .	Maysville, Ky.	First Church.
101.	Miles, D. T.	Richmond, Ky.	College Hill Ct.
102.	Mitchell, W. S. .	California, Ky.	California and C.
103.	Moore, V. L.	Wilmore, Ky.	Ferguson.
104.	Moore, S. L.	Mt. Olivet, Ky.	Mt. Olivet Ct.
105.	Morrison, H. C. .	Wilmore, Ky.	Pres. Asbury Theologi- cal Seminary.
106.	Moss, J. E.	Cynthiana, Ky.	Cynthiana Sta.
107.	Nelson, J. R.	Alexandria, Ky.	Superannuate.
108.	Nelson, P. E.	Wilmore, Ky.	Student Asbury.
109.	Newton, R. Z. ...	Wilmore, Ky.	Joseph's and Mt. E.
110.	Ockerman, R. F. .	Wilmore, Ky.	Robert's Chapel.
111.	Ockerman, E. L. .	Perryville, Ky.	Perryville Ct.
112.	Oney, C. F.	Lexington, Ky.	Superannuate.
113.	Palmeter, F. D. .	Winchester, Ky.	Ruddle's Mills.
114.	Parish, J. W. ...	Walton, Ky., R. F. D. .	Hughes' Chapel Charge.
115.	Perkins, A. R. .	Lexington, Ky.	Student Pastor, U. of K.
116.	Pike, C. J.	Hubble, Ky.	McKendree Sta.
117.	Pilow, C. P.	Worthville, Ky.	Worthville Ct.
118.	Pollitt, S. H.	Amelia, O.	Conf. Evangelist.
119.	Potts, K. O.	Moreland, Ky.	Moreland Ct.
120.	Prentiss, G. D. .	Carrollton, Ky.	Carrollton Sta.
121.	Puntney, A. T. .	Hutchison, Ky.	Hutchison Sta.
122.	Ragan, J. S.	Eminence, Ky.	Eminence and B.
123.	Ragan, W. B. ...	Nicholasville, Ky.	Superannuate.
124.	Ragland, S. E. .	Taylorsville, Ky.	Taylorsville Ct.
125.	Rainey, G. M. ...	Helena, Ky.	Helena Charge.
126.	Redd, A.	Berry, Ky., R. F. D. .	Superannuate.
127.	Richardson, M. .	Polsgrove, Ky.	Polsgrove Ct.
128.	Roberts, J. E. ...	Bedford, Ky.	Bedford Ct.
129.	Rose, R. R.	Falmouth, Ky.	Falmouth Ct.
130.	Rose, F. D.	Durham, N. C.	Student Trinity U.
131.	Root, J. G.	Meadow Creek, Ky. ...	Meadow Creek Ct.
132.	Ross, P. J.	Flemingsburg, Ky.	Flemingsburg Sta.
133.	Rowland, W. T. .	Carrollton, Ky.	Superannuate.
134.	Rule, C. H.	Walton, Ky.	Walton and F.
135.	Savage, F. A. ...	Mt. Sterling, Ky.	Superannuate.
136.	Savage, J. R.	Winchester, Ky.	First Church.
137.	Savage, J. E. ...	Middlesboro, Ky.	Middlesboro Sta.
138.	Sawyer, J. A. ...	Craddock, Va.	Superannuate.
139.	Seevers, O. C. ...	Wilmore, Ky.	Wilmore Sta.

No.	Name	P. O. Address	Appointment.
140.	Simpson, J. W...	Gravel Switch, Ky. ...	Gravel Switch Sta.
141.	Smith, A. E.	Germantown, Ky.	Germantown Ct.
142.	Smith, P. T.	Versailles, Ky.	Versailles Sta.
143.	Southgate, E. L...	Lexington, Ky.	Superannuate.
144.	Spates, W. W. ..	Flemingsburg, Ky.	Superannuate.
145.	Stone, A. G.	Berry, Ky., R. F. D. ...	Benson and Curry.
146.	Strother, J. P. ..	Lexington, Ky.	Epworth Church.
147.	Struve, F. K. ...	Williamstown, Ky.	Williamstown Sta.
148.	Tague, C. A.	Covington, Ky.	St. Lukes.
149.	Taliaferro, T. F..	Frankfort, Ky.	Superannuate.
150.	Tanner, C. C.	Clay City, Ky.	Clay City Ct.
151.	Thomas, C. R. ...	Morehead, Ky.	Morehead Sta.
152.	Tomlin, G. R. ...	Wilmore, Ky.	Berry and Carters.
153.	Traynor, G. B...	West Liberty, Ky.	West Liberty Ct.
154.	True, S. J. B. ...	Winchester, Ky.	Herrington and O.
155.	Vanderpool, A. W.	Warsaw, Ky.	Warsaw Sta.
156.	Vanderpool, L. R.	Moorefield, Ky.	Moorefield Ct.
157.	Waggoner, Enos..	Sharpsburg, Ky.	Sharpsburg and B.
158.	Walker, Peter ..	Owingsville, Ky.	Owingsville Ct.
159.	Ware, B. W.	Wilmore, Ky.	Corinth Ct.
160.	Watts, E. C.	Butler, Ky.	Butler Ct.
161.	Watts, T. W.	Stanford, Ky.	Stanford Sta.
162.	Welburn, W. D...	Bloomfield, Ky.	Bloomfield Sta.
163.	Welburn, W.D., Jr.	Emory, Ga.	Student Emory U.
164.	Wells, W. A.	Campbellsburg, Ky. ...	Campbellsburg Ct.
165.	West, J. L.	Mt. Sterling, Ky.	Superannuate.
166.	Whitaker, C. M...	Cynthiana, Ky.	Hinton Ct.
167.	Whitaker, H. W..	Boston, Mass.	Student Boston U.
168.	Wilson, C. L. ...	Mentor, Ky., R. R. 1...	Pine Grove and W.
169.	Williams, W. M..	Maysville, Ky.	Central Church.
170.	Williams, L. E...	Wilmore, Ky.	Conf. Evangelist.
171.	Wright, Jas. E...	Pleasureville, Ky.	Pleasureville Ct.
172.	Wright, Julius E..	Davenport, Okla.	Superannuate.
173.	Wyatt, W. F. ...	Wilmore, Ky.	Mt. Hope and Mt. G.
174.	Young, G. W. ...	Louisville, Ky., 126 S. Peterson Ave.	Lecture Anti-Saloon League.

LOCAL PREACHERS SERVING AS SUPPLIES.

No.	Name	P. O. Address	Appointment.
1.	Bently, D.	LaGrange, Ky.	LaGrange Ct.
2.	Cecil, C. P.	Sandy Hook, Ky.	Sandy Hook Ct.
3.	Elam, P. S.	Domino, Ky.	Domino and Lothair.
4.	Gilmore, Smith ...	London, Ky.	East Bernstadt Ct.
5.	Harwood, F. V. ...	Nepton, Ky.	Tilton Ct.
6.	Lee, L.	Tolesboro, Ky.	Tolesboro Ct.
7.	Robinson, J. M. ...	Maysville, Ky., R. F. D.	Washington and H.
8.	Tyler, J. E.	Pulaski Ct.

LOCAL PREACHERS.**Covington District.**

No.	Name	Address	Quarterly Conference
1.	Boyers, T. R.	Berry, Ky.	Berry.
2.	Brown, Edward ..	Boyd, Ky.	Boyd.
3.	Cannon, Neal D. ..	Cynthiana, Ky.	Cynthiana.
4.	Craig, L. C.	Grant, Ky.	Burlington.
5.	Crosswait, P. E. ..	Hinton, Ky.	Hinton.
6.	Cummins, Robert..	Ft. Thomas, Ky.	Ft. Thomas.
7.	Farmer, T. W. ...	Campton, Ky.	Campton.
8.	Graden, George ..	St. Petersburg, Fla. ..	Alexandria.
9.	Heinbach, F. E. ..	Visalia, Ky.	Visalia.
10.	Hutton, R. E.	Berry, Ky.	Berry.
11.	Rees, J. L.	Covington, Ky.	St. Lukes.
12.	Spear, E. B.	Falmouth, Ky.	Falmouth.
13.	Swanson, F. D. ...	Wilmore, Ky.	Hinton.
14.	Whitaker, Cleon ..	Berry, Ky.	Berry.
15.	Whitson, O. G. ...	Sadieville, Ky.	Hinton.

Danville District.

16.	Allen, Quince	Ellisburg, Ky.	Ellisburg.
17.	Armstrong, E. R...	Wilmore, Ky.	Wilmore.
18.	Ball, Immer L. ...	Wilmore, Ky.	Wilmore.
19.	Bancroft, R. B...	Wilmore, Ky.	Wilmore.
20.	Best, E. V.	Wilmore, Ky.	Wilmore.
21.	Beverly, C. C.	Wilmore, Ky.	Wilmore.
22.	Booth, O. B.	Wilmore, Ky.	Wilmore.
23.	Bowen, Warren ..	Wilmore, Ky.	Wilmore.
24.	Briggs, W. J.	Wilmore, Ky.	Wilmore.
25.	Browning, R., L. D.	Wilmore, Ky.	From W. N. C. Conf.
26.	Caldwell, Jas. A...	Salvisa, Ky.	Salvisa.
27.	Campbell, J. E. ..	S. Corbin, Ky.	S. Corbin.
28.	Campbell, J. W. ..	Rockhold, Ky.
29.	Carter, J. D.	Berea, Ky.	Cartersville.
30.	Chambers, L. C...	Gravel Switch, Ky. ...	Gravel Switch.
31.	Chestnut, C. F...	London, Ky.	London.
32.	Chung, Robert ...	Wilmore, Ky.	Wilmore.
33.	Cox, Murray	Wilmore, Ky.	Wilmore.
34.	Catron, J. E.	Junction City, Ky.	Junction City.
35.	DeReiter, Wm. ...	Wilmore, Ky.	Wilmore.
36.	DeWalt, Harrison..	Wilmore, Ky.	Wilmore.
37.	Driskell, E. P. ...	Wilmore, Ky.	Wilmore.
38.	DuVall, B. I.	Wilmore, Ky.	Wilmore.
39.	Dye, J. Morgan ..	Wilmore, Ky.	Wilmore.
40.	Eaton, H. E.	Wilmore, Ky.	Wilmore.
41.	Frances, L. M. ...	Indiana

No.	Name	Address	Quarterly Conference
42.	Frost, J. Thomas..	Salvisa, Ky.	Salvisa.
43.	Gardner, R. M. ...	Wilmore, Ky.	Wilmore.
44.	Gibson, J. W.	Wilmore, Ky.	Wilmore.
45.	Gover, G. W.	Norwood, O.	Somerset.
46.	Gilmore, Smith ...	Somerset, Ky.	Somerset.
47.	Grant, Chas. W. ..	Wilmore, Ky.	Wilmore.
48.	Graybeal, H. L. ..	Wilmore, Ky.	Wilmore.
49.	Haggard, W. E. ..	Broadhead, Ky.	Broadhead.
50.	Harney, W. J., L. D.	Wilmore, Ky.	Wilmore.
51.	Hawes, W. A.	Wilmore, Ky.	Wilmore.
52.	Hawkins, C. L....	Wilmore, Ky.	Wilmore.
53.	Himes, J. O.	Wilmore, Ky.	Wilmore.
54.	Hooker, Volney W.	Burgin, Ky.	Burgin.
55.	Howell, O. C.	Wilmore, Ky.	Wilmore.
56.	Huyett, Paul W...	Wilmore, Ky.	Wilmore.
57.	James, A. K.	Wilmore, Ky.	Wilmore.
58.	Johnson, Ollie ...	Somerset, Ky.	Somerset.
59.	Johnson, R. N. ...	Wilmore, Ky.	Wilmore.
60.	Langford, Jas. L...	S. Corbin, Ky.	S. Corbin.
61.	Keyes, C. E.	Wilmore, Ky.	Wilmore.
62.	Larson, C. H. L...	Wilmore, Ky.	Wilmore.
63.	Lee, Allen C.	Wilmore, Kv.	Wilmore.
64.	Mashburn, J. B. ..	Wilmore, Ky.	Wilmore.
65.	McGraw, M. L. ...	Danville, Ky.	Danville.
66.	Maxwell, Scott ...	Wilmore, Ky.	Wilmore.
67.	Mosser, H. S.	Camp Taylor, Ky.
68.	Murphy, D. B.	Wilmore, Ky.	Wilmore.
69.	Murphy, Ison E...	Wilmore, Ky.	Wilmore.
70.	Nelson, Paul E....	Wilmore, Ky.	Wilmore.
71.	Newell, P. C., L. D.	Somerset, Ky.	Somerset.
72.	Newton, Roy	Lexington, Ky. (K. U.)
73.	Olinger, Paul R...	Wilmore, Ky.	Wilmore.
74.	O'Roark, J. S. ...	Middlesboro, Ky.	Middlesboro.
75.	Parker, J. R.	Wilmore, Ky.	Wilmore.
76.	Peele, Schuler ...	Wilmore, Ky.	Wilmore.
77.	Pickett, L. L. L. E.	Wilmore, Ky.	Wilmore.
78.	Pollack, H. F. ...	Wilmore, Ky.	Wilmore.
79.	Priddy, Virgil O...	Wilmore, Ky.	Wilmore.
80.	Reid, Albert	Wilmore, Ky.	Wilmore.
81.	Roberts, T. P. ...	Wilmore, Ky.	Wilmore.
82.	Rothweiler, D. L..	Wilmore, Ky.	Wilmore.
83.	Scott, Robert F. ..	Wilmore, Ky.	Wilmore.
84.	Scott, T. Earl	Fort Worth, Tex., 2731 Ave. E.	Wilmore.
85.	Sampson, W. B...	Stanford, Ky.	Standford.
86.	Sharrow, C. E. ...	Wren, O.

No.	Name	Address	Quarterly Conference
87.	Sisson, C. N.	Wilmore, Ky.	Wilmore.
88.	Spinks, Otis W. ..	Wilmore, Ky.	Wilmore.
89.	Swanson, F. D., L. D.	Wilmore, Ky.	Wilmore.
90.	Swauger, J. R. ...	Wilmore, Ky.	Wilmore.
91.	Travis, M. L.	Wilmore, Ky.	Wilmore.
92.	Tyler, J. E.	Nancye, Ky.	Campton.
93.	VanArsdall, J. C. ..	Harrodsburg, Ky.	Harrodsburg.
94.	Walters, G. M. ...	Julip, Ky.	Meadow Creek.
95.	Werham, Henry ..	Wilmore, Ky.	Wilmore.
96.	Wiley, Henry M..	Wilmore, Ky.	Wilmore.
97.	Williams, L. E., L. E.	Wilmore, Ky.	Wilmore.
98.	Williams, C. E. ...	Wilmore, Ky.	Wilmore.
99.	Wills, E. C.	Wilmore, Ky.	Wilmore.
100.	Wolfe, Orlando S..	Wilmore, Ky.	Wilmore.
101.	Woody, R. W.	Atlanta, Ga. (Emory U.)
102.	Young, G. A., L. D.	Langnau, Ky.

Lexington District.

103.	Box, Harry, L. E.	Lexington, Ky.	Park Church.
104.	Elam, Proctor S..	Combs, Ky.	Domino.
105.	Bennett, Edward, L. D.	Nicholasville, Ky.	Nicholasville.
106.	Bradley, N. H., L. D.	Winchester, Ky.	Winchester.
107.	Hull, Dr. D. C., L. D.	Winchester, Ky.	Winchester.
108.	McClure, Robert, L. D.	Morehead, Ky.	West Liberty.
109.	Messer, Reuben, L. D.	Hazard, Ky.	Hazard.
110.	Vasant, J. H., L. D.	Sandy Hook, Ky.	Sandy Hook.
111.	Walters, T. D., L. D.	Whitesburg, Ky.	Whitesburg.
112.	Carroll, C. V., L. P.	Campton, Ky.	Winchester.
113.	Cannon, J. O., L. P.	Irvine, Ky.	Irvine.
114.	Cecil, C. P., L. P.	Sandy Hook, Ky.	Sandy Hook.
115.	Cooper, C. L., L. P.	Emory Univ., Ga.	Park Church.
116.	Crow, W. B., L. P.	Hazard, Ky.	Hazard.
117.	Frances, Lee, L. P.	Combs, Ky.	Domino.

No.	Name	Address	Quarterly Conference
118.	May, David, L. P.	Nicholasville, Ky.	Nicholasville.
119	Strong, W. M., L. P.	Lexington, Ky.	Epworth.
120.	Shimfessel, C., L. P.	R. R., Winchester, Ky...	Mt. Zion.
121.	Vanderpool, H., L. P.	Winchester, Ky.	Winchester.
122.	Williams, J. W., L. P.	Lexington, Ky.	Epworth.
123.	Wise, W. B., L. P..	Hazard, Ky.	Hazard.
124	Hollon, I. R., L. P.	Lexington, Ky.	First, Lexington.
125.	Ware, John B., L. D.	R. R., Mt. Sterling, Ky..	Grassy Lick and C.

Maysville District.

126.	Derrick, E. C.	Wilmore, Ky.
127.	Gardiner, O. S. ...	Maysville, Ky.
128.	Shields, A. F.	Bethel, Ky.
129.	Gardiner, E. H. ...	Hillsboro, Ky.
130.	Lee, L.	Tolesboro, Ky.
131.	Robinson, J. M. ...	Foster, Ky.
132.	Hill, H. F.	Cynthiana, Ky., R. F. D.
133.	Harwood, F. V. ...	Flemingsburg, Ky., R. F. D.
134.	Kidwell, E. K.	Washington, Ky.

Shelbyville District.

135.	Cassady, Dr. R. B.	LaGrange, Ky.
136.	Sewell, W. F.	Bethlehem, Ky.
137.	Johnson, E. C. ...	Winchester, K. W. C...
138.	Driscoll, I. H.	Milton, Ky.
139.	Spillman, J. W. ...	Bedford, Ky.
140.	Young, D. W.	Lawrenceburg, Ky.
141.	Pyles, Lewis	Bloomfield, Ky.
142.	Dugan, L. C.	Bloomfield, Ky.
143.	Bentley, Delbert..	Mt. Eden, Ky.
144.	Ball, B. S.	Bedford, Ky.
145.	Kitson, Geo.

MEMBERS OF THE CONFERENCE WHO HAVE DIED IN THE LORD.

Names	Deaths
1 Samuel Dement	1821
2 Philip Kennerly	1822
3 George Brown	1823
4 David Gray	1823
5 J. P. Finley	1825
6 Martin Flint	1825
7 William Young	1825
8 J. R. Keach	1826
9 Obediah Harber	1827
10 Daniel Black	1827
11 Nelson Dills	1827
12 John Fisk	1827
13 Thomas Atterberry	1829
14 T. J. Holloman	1829
15 Leroy Cole	1830
16 Greenup Kelley	1830
17 Franklin Davis	1833
18 Marcus Lindsey	1833
19 T. P. Vance	1833
20 Barnabas McHenry	1833
21 J. Power	1833
22 W. P. McKnight	1834
23 Benjamin Ogden	1834
24 Samuel Harrison	1834
25 Francis Landrum	1835
26 William Adams	1835
27 M. M. Cosby	1835
28 John Littlejohn	1836
29 H. S. Duke	1836
30 William Phillips	1836
31 Hooper Evans	1837
32 T. H. Gibbons	1838
33 A. D. Fox	1838
34 George McNelly	1840
35 E. M. Bosley	1840
36 Absalom Hunt	1841
37 H. N. Vandyke	1841
38 Alexander Robinson	1842
39 P. O. Meeks	1842
40 Edwin Roberts	1842
41 Richard Corwine	1843
42 John Denham	1843
43 Elihu Green	1843
44 Garrett Davis	1844
45 J. B. Baskett	1844
46 J. W. Riggin	1845
47 Stephen Harber	1845
48 Gilby Kelley	1846
49 Jas. D. Holding	1846
50 Josiah Whitaker	1850
51 S. A. Latta	1852
52 Moses Levi	1853
53 William Gun	1853

Names	Deaths
54 James Lawrence	1853
55 P. W. Gruelle	1855
56 William Burke	1856
57 R. J. Dungan	1856
58 B. T. Crouch	1859
59 W. M. Vise	1859
60 John James	1860
61 John Tevis	1861
62 G. L. Gould	1862
63 J. M. Johnson	1863
64 William Atherton	1864
65 Samuel Kelley	1864
66 J. L. Bayless	1864
67 J. H. Brooking	1865
68 Thomas Hall	1866
69 W. G. Johns	1866
70 G. W. Maley	1866
71 J. R. Hall	1870
72 Peter Taylor	1871
73 W. H. Parker	1871
74 Anselm Minor	1873
75 T. R. Malone	1873
76 L. C. Danley	1873
77 John Sandusky	1875
78 William Bickers	1875
79 Isaac Collard	1875
80 V. C. Cummings	1875
81 G. W. Smith	1877
82 James Holmes	1877
83 Jeremiah Strother	1878
84 W. B. Landrum	1879
85 W. C. Atmore	1880
86 S. L. Robertson	1880
87 J. E. Letton	1880
88 R. B. Owens	1881
89 W. H. Quisenberry	1881
90 T. P. C. Shelman	1881
91 E. P. Buckner	1883
92 D. D. Duty	1884
93 W. E. Gibson	1884
94 C. W. Miller	1885
95 J. C. Crow	1885
96 Elkanah Johnson	1885
97 G. W. Merritt	1885
98 E. B. Head	1886
99 T. F. Vannmeter	1887
100 O. Long	1887
101 D. G. B. Demaree	1888
102 W. McD. Abbott	1888
103 B. F. Bristow	1888
104 J. C. Hardy	1888
105 B. T. Kavanaugh	1888
106 W. D. Power	1888

Names		Deaths	Names		Deaths
107	D. T. Hudson	1889	150	R. H. Hobbs	1908
108	Stephen Noland	1890	151	F. M. Hill	1908
109	J. A. Henderson	1891	152	J. C. Minor	1909
110	T. N. Ralston	1891	153	E. C. Savage	1909
111	H. H. Kavanaugh	1892	154	P. H. Hoffman	1910
112	W. B. Kavanaugh	1892	155	John Reeves	1911
113	R. Deering	1892	156	F. W. Noland	1912
114	O. F. Duvall	1892	157	T. B. Cook	1912
115	D. H. Marriman	1892	158	H. C. Wright	1914
116	B. F. Sedwick	1893	159	E. H. Pearce	1914
117	W. H. Anderson	1893	160	W. D. Gibbs	1915
118	R. Lancaster	1893	161	C. J. Nugent	1915
119	H. M. Linney	1895	162	J. S. Sims	1915
120	T. J. McIntire	1896	163	C. F. Evans	1917
121	W. T. Poynter	1896	164	J. O. A. Vaught	1917
122	Charles Taylor	1897	165	W. S. Grinstead	1917
123	D. Welburn	1897	166	J. R. Deering	1917
124	T. J. Dodd	1899	167	G. N. Buffington	1917
125	W. J. Sniveley	1899	168	W. A. Penn	1918
126	C. E. Boswell	1899	169	W. F. Taylor	1918
127	E. H. Godbey	1899	170	J. R. Peeples	1918
128	E. A. McClure	1899	171	M. P. Morgan	1919
129	H. P. Walker	1900	172	E. E. Holmes	1919
130	S. W. Speer	1900	173	T. W. Barker	1919
131	S. S. Deering	1901	174	G. W. Crutchfield	1920
132	W. H. Winter	1901	175	W. F. Vaughan	1920
133	J. J. Johnston	1901	176	W. B. Godbey	1920
134	George B. Poage	1901	177	J. R. Wood	1920
135	George E. Rapp	1902	178	F. T. McIntire	1921
136	Joseph Rand	1903	179	C. W. Williams	1921
137	Robert Hiner	1903	180	J. H. Williams	1922
138	G. G. Ragan	1903	181	W. T. Eklar	1922
139	D. P. Ware	1905	182	Josiah Godbey	1924
140	George S. Savage	1905	183	M. W. Hiner	1924
141	Morris Evans	1905	184	C. A. Bromley	1924
142	W. W. Chamberlan	1905	185	J. M. Robinson	1925
143	W. H. H. Ditzler	1905	186	E. G. B. Mann	1925
144	V. B. Daughtee	1906	187	A. J. Bennett	1925
145	D. B. Cooper	1907	188	D. W. Robertson	1925
146	W. T. Benton	1907	189	E. K. Pike	1925
147	B. E. Lancaster	1907	190	J. D. Redd	1926
148	J. N. Ison	1907	191	E. J. Terrell	1926
149	T. J. Godbey	1908	192	J. M. Baker	1926

SESSIONS OF THE KENTUCKY CONFERENCE.

DATE	PLACE	PRESIDENT	SECRETARY
1821, Sept. 18-25	Lexington	Enoch George ..	
		R. R. Roberts ..	Wm. Adams.
1822, Sept. 25-Oct. 2	Lexington	Wm. McKendree	
		Enoch George ..	Wm. Adams.
1823, Sept. 24-Oct. 1	Maysville	Enoch George ..	
		R. R. Roberts ..	Wm. Adams.
1824, Sept. 23-28	Shelbyville	R. R. Roberts ..	Wm. Adams.
1825, Sept. 22-28	Russellville	R. R. Roberts ..	R. D. Neale.
		R. R. Roberts ..	
1826, Oct. 12-18	Louisville	Joshua Soule ..	Wm. Adams.
1827, Sept. 11-19	Versailles	R. R. Roberts ..	Wm. Adams.
1828, Oct. 23-31	Shelbyville	Joshua Soule ..	Wm. Adams.
1829, Oct. 22-29	Lexington	R. R. Roberts ..	Wm. Adams.
1830, Oct. 14-22	Russellville	Joshua Soule ..	Wm. Adams.
		R. R. Roberts ..	
1831, Oct. 13-20	Louisville	Elijah Hedding.	Wm. Adams.
1832, Oct. 17-23	Harrodsburg	J. Emory ..	Wm. Adams.
1833, Sept. 11-18	Greensburg	R. R. Roberts ..	Wm. Adams.
1834, Sept. 10-18	Mt. Sterling	Joshua Soule ..	Wm. Adams.
1835, Sept. 16-23	Shelbyville	James O. Andrew.	Wm. Phillips.
1836, Oct. 19-27	Louisville	Joshua Soule ..	Geo. McNalley.
1837, Oct. 18-25	Frankfort	R. R. Roberts ..	Geo. McNalley.
1838, Oct. 17-24	Danville	B. Waugh ..	Geo. McNalley.
1839, Oct. 16-23	Russellville	Joshua Soule ..	T. N. Ralston.
1840, Oct. 14-21	Bardstown	Thos. A. Morris ..	T. N. Ralston.
1841, Sept. 15-23	Maysville	J. Stamper ..	T. N. Ralston.
1842, Sept. 14-23	Lexington	B. Waugh ..	T. N. Ralston.
1843, Sept. 13-22	Louisville	Thos. A. Morris ..	T. N. Ralston.
1844, Sept. 11-19	Bowling Green	Edmond Janes ..	T. N. Ralston.
1845, Sept. 10-19	Frankfort	James O. Andrew.	T. N. Ralston.
1846, Sept. 23-Oct. 1	Covington	Joshua Soule ..	T. N. Ralston.
1847, Sept. 22-30	Harrodsburg	R. Paine ..	T. N. Ralston.
1848, Sept. 13-21	Flemingsburg	Wm. Capers ..	T. N. Ralston.
1849, Sept. 12-21	Shelbyville	Wm. Capers ..	T. N. Ralston.
1850, Oct. 2-8	Cynthiana	James O. Andrew.	Geo. W. Smiley.
1851, Oct. 1-8	Mt. Sterling	R. Paine ..	Geo. W. Smiley.
1852, Sept. 22-28	Richmond	James O. Andrew.	J. D. H. Corwine.
1853, Sept. 14-22	Versailles	Wm. Capers ..	D. Stevenson.
1854, Sept. 20-26	Maysville	John Early ..	D. Stevenson.
1855, Sept. 19-25	Danville	R. Paine ..	D. Stevenson.
1856, Sept. 17-23	Winchester	John Early ..	D. Stevenson.
1857, Sept. 23-29	Lexington	Geo. F. Pierce ..	D. Stevenson.
1858, Sept. 1-9	Millersburg	H. H. Kavanaugh.	D. Stevenson.
1859, Sept. 21-28	Georgetown	James O. Andrew.	D. Stevenson.
1860, Sept. 19-26	Newport	John Early ..	T. F. Vanmeter.
1861, Sept. 25-Oct. 1	Paris	H. H. Kavanaugh.	T. F. Vanmeter.
1862, Sept. 17-22	Flemingsburg	W. B. Kavanaugh.	T. F. Vanmeter.
1863, Sept. 16-24	Shelbyville	H. H. Kavanaugh.	D. Stevenson.
1864, Sept. 7-12	Maysville	J. C. Harrison ..	D. Stevenson.
1865, Sept. 6-14	Covington	H. H. Kavanaugh.	D. Stevenson.
1866, Oct. 3-9	Winchester	D. S. Doggett ..	Geo. S. Savage.
1867, Sept. 18-24	Lexington	Geo. F. Pierce ..	Geo. S. Savage.
1868, Sept. 9-15	Frankfort	Geo. F. Pierce ..	T. F. Vanmeter.
1869, Sept. 1-7	Cynthiana	H. H. Kavanaugh.	T. F. Vanmeter.
1870, Sept. 14-20	Covington	R. Paine ..	T. F. Vanmeter.
1871, Sept. 27-Oct. 3	Paris	W. M. Wightman.	T. F. Vanmeter.
1872, Sept. 4-10	Harrodsburg	H. H. Kavanaugh.	T. F. Vanmeter.
1873, Sept. 3-9	Lexington	H. N. McTyeire ..	T. F. Vanmeter.

DATE	PLACE	PRESIDENT	SECRETARY
1874, Sept. 16-22	Mt. Sterling	W. M. Wightman	T. F. Vanmeter.
1875, Sept. 22-29	Maysville	E. M. Marvin	T. F. Vanmeter.
1876, Sept. 13-19	Nicholasville	J. C. Keener	T. F. Vanmeter.
1877, Sept. 7-12	Winchester	R. Paine	T. F. Vanmeter.
1878, Sept. 18-25	Shelbyville	Geo. F. Pierce	T. F. Vanmeter.
1879, Sept. 17-23	Richmond	D. S. Goggett	T. F. Vanmeter.
1880, Sept. 15-20	Lexington	H. N. McTyeire	T. F. Vanmeter.
1881, Sept. 7-12	Danville	J. C. Keener	T. F. Vanmeter.
1882, Sept. 6-12	Carlisle	H. N. McTyeire	T. F. Vanmeter.
1883, Sept. 12-18	Cynthiana	J. C. Keener	T. F. Vanmeter.
1884, Sept. 10-16	Mt. Sterling	H. N. McTyeire	T. F. Vanmeter.
1885, Sept. 9-14	Versailles	A. W. Wilson	T. F. Vanmeter.
1886, Sept. 8-14	Winchester	E. R. Hendrix	T. F. Vanmeter.
1887, Sept. 14-20	Covington	J. C. Granberry	J. H. Young.
1888, Sept. 12-17	Nicholasville	H. N. McTyeire	J. H. Young.
1889, Sept. 11-16	Paris	A. W. Wilson	J. Reeves.
1890, Sept. 10-16	Lexington	R. K. Hargrove	J. Reeves.
1891, Sept. 2-7	Harrodsburg	A. W. Wilson	J. Reeves.
1892, Sept. 7-12	Middlesboro	J. C. Keener	J. Reeves.
1893, Sept. 13-19	Maysville	C. B. Galloway	J. Reeves.
1894, Sept. 12-18	Frankfort	W. W. Duncan	J. Reeves.
1895, Sept. 18-24	Winchester	A. G. Haygood	J. Reeves.
1896, Sept. 16-21	Somerset	A. W. Wilson	J. Reeves.
1897, Sept. 15-20	Mt. Sterling	A. W. Wilson	F. S. Pollitt.
1898, Sept. 14-19	Flemingsburg	J. C. Granberry	F. S. Pollitt.
1899, Aug. 30-Sept. 4	Carlisle	Joseph S. Key	F. S. Pollitt.
1900, Sept. 19-24	Nicholasville	E. R. Hendrix	F. S. Pollitt.
1901, Oct. 2-7	Shelbyville	R. K. Hargrove	F. S. Pollitt.
1902, Sept. 3-9	London	H. C. Morrison	F. S. Pollitt.
1903, Sept. 2-7	Cynthiana	E. R. Hendrix	W. E. Arnold.
1904, Aug. 31-Sept. 5	Lexington	A. Coke Smith	W. E. Arnold.
1905, Sept. 6-12	Covington	W. A. Candler	J. L. Clark.
1906, Sept. 12-17	Winchester	E. R. Hendrix	J. L. Clark.
1907, Sept. 11-16	Frankfort	H. C. Morrison	J. L. Clark.
1908, Sept. 9-13	Middlesboro	E. R. Hendrix	J. L. Clark.
1909, Sept. 22-27	Paris	E. E. Hoss	J. L. Clark.
1910, Sept. 21-27	Harrodsburg	John C. Kilgo	J. L. Clark.
1911, Sept. 13-18	Richmond	W. A. Candler	W. E. Arnold.
1912, Sept. 4-9	Danville	J. H. McCoy	W. E. Arnold.
1913, Sept. 17-22	Somerset	E. R. Hendrix	W. E. Arnold.
1914, Sept. 2-7	Wilmore	John C. Kilgo	W. E. Arnold.
1915, Sept. 1-6	Millersburg	James Atkins	W. E. Arnold.
1916, Sept. 20-25	Nicholasville	James Atkins	W. E. Arnold.
1917, Sept. 5-10	Lexington	James Atkins	W. E. Arnold.
1918, Sept. 4-9	Cynthiana	Collins Denny	W. E. Arnold.
1919, Sept. 3-7	Shelbyville	Collins Denny	W. E. Arnold.
1920, Sept. 1-6	Lexington	Collins Denny	W. E. Arnold.
1921, Sept. 7-11	Somerset	Collins Denny	Jas. E. Savage.
1922, Aug. 30-Sept. 3	Harrodsburg	U. V. W. Darlington	J. L. Clark.
1923, Sept. 5-10	Winchester	U. V. W. Darlington	J. L. Clark.
1924, Sept. 3-8	Mt. Sterling	U. V. W. Darlington	J. L. Clark.
1925, Sept. 2-7	Covington	U. V. W. Darlington	J. L. Clark.
1926, Sept. 1-6	Winchester	James E. Dickey	J. L. Clark.

(K. W. College)

Minutes of the Kentucky Annual Conference

FIRST DAY—WEDNESDAY.

Winchester, Ky., September 1, 1926.

The Kentucky Conference of the Methodist Episcopal Church, South, met in its One Hundredth and Sixth Annual Session at Kentucky Wesleyan College. Bishop James E. Dickey was in the chair. The Conference sang: "How Firm a Foundation." The Bishop prayed. "Come Thou Fount of Every Blessing" was sung. The Bishop then read a part of the third chapter of First Corinthians, and made an interesting talk on the subject, "Workers Together With God."

Roll Call—The Secretary of the last Conference called the roll and the following were present: P. F. Adams, Edward Allen, L. T. Allison, W. E. Arnold, E. K. Arnold, E. M. Armitage, W. P. Baird, R. B. Baird, G. W. Banks, B. O. Beck, T. W. Beeler, D. E. Bedinger, C. L. Bohon, H. T. Bonny, G. W. Boswell, H. W. Bromley, R. N. Bush, O. H. Callis, J. W. Carter, W. H. Cardwell, M. T. Chandler, W. L. Clark, M. S. Clark, J. L. Clark, G. R. Cmbs, Madison Combs, J. W. Crates, W. G. Cram, O. B. Crockett, W. V. Cropper, W. P. Davis, S. W. Dean, L. C. DeArmond, J. J. Dickey, P. C. Eversole, C. C. Fisher, U. G. Foote, W. P. Fryman, L. A. Fryman, J. M. Fuqua, B. C. Gamble, J. W. Gardiner, W. B. Garriott, L. A. Garriott, J. W. Gilbert, A. Gilliam, P. C. Gillispie, S. B. Godbey, L. C. Godbey, W. W. Green, C. H. Greer, E. L. Griffy, J. B. Hahn, E. C. Hardin, J. W. Harris, W. P. Hopkins, H. G. Howard, J. W. Hughes, C. M. Humphrey, E. W. Ishmael, W. R. Johnson, A. P. Jones, F. B. Jones, R. F. Jordan, J. R. Kendall, R. H. Kleiser, R. M. Lee, P. C. Long, H. C. Martin, H. M. Massie, J. M. Mathews, W. S. Maxwell, M. P. McClure, D. T. Miles, W. S. Mitchell, S. L. Moore, V. L. Moore, R. Z. Newton, E. L. Ockerman, F. D. Palmeter, J. W. Parish, A. R. Perkins, C. J. Pike, C. P. Pilow, G. D. Prentiss, A. T. Puntney, W. B. Ragan, J. S. Ragan, S. C. Ragland, J. E. Roberts, R. R. Rose, F. D. Rose, P. J. Ross, F. A. Savage, J. R. Savage, J. E. Savage, O. C. Seevers, J. W. Simpson, A. E. Smith, P. T. Smith, J. P. Strother, F. K. Struve, C. A. Tague, C. C. Tanner, T. F. Taliaferro, C. R. Thomas, G. R. Tomlin, S. J. B. True, A. W. Vanderpool, Enos Waggoner, Peter Walker, E. C. Watts, T. W. Watts, W. D. Welburn, W. D. Welburn, Jr., W. A. Wells, J. L. West, W. M. Williams, Jas. E. Wright, W. F. Wyatt and G. W. Young.

Probationers—C. G. Dearing, R. L. Harney, R. D. Huston, D. R. Klingler, B. N. Long, S. R. Mann, R. F. Ockerman, K. O. Potts, M. Richardson, J. G. Root, C. H. Rule, O. M. Simmerman, C. A. Sweazy, G. B. Traynor and C. M. Whitaker.

Lay Delegates—L. E. King, Miss Caroline Kendall, Mrs. R. O. Hughes, J. M. Flege, J. F. Neikirk, K. C. East, Mrs. A. J. Suit, J. E. O'Conner, J. B. Sartin, J. M. Kinzer, Mrs. J. D. Whitaker, T. G. Cook, D. C. Hull, Al-

fred Combs, Miss Hattie Norris, Mrs. P. E. Million, J. L. Markwell, D. V. Snapp, D. W. Young, Mrs. Joe Gibson, G. B. Winslow and A. A. Jesse.

Substitutions—The following alternate delegates were substituted in the place of absent principals: J. L. Gaugh in the place of A. J. Overstreet, Mrs. W. B. Garriott for M. E. French, Mrs. Belle Faris for Mrs. W. M. Miller, and W. W. Ball for M. A. Denton.

Secretaries—J. L. Clark was elected secretary, M. P. McClure, assistant secretary; R. R. Rose, W. H. Cardwell, R. Z. Newton, A. E. Smith, Adolphus Gilliam, and S. B. Godbey, statistical secretaries.

Time of Session—On motion the Conference agreed to meet at 9:00 a. m. and adjourn at 12:00 m.

Bar of Conference—On motion the bar of the Conference was fixed to include that part of the auditorium in front of the balcony.

Introductions—Rev. T. S. Hamilton, of the Western Virginia Conference, F. D. Foulter, Conference Sunday School Extension Secretary, and Rev. J. A. Baskerville, representative of the Publishing House, were introduced.

Quadrennial Boards—The Presiding Elders made the following nominations for Quadrennial Boards and Committees:

Commission on Budget—

Clerical—J. W. Gardiner, T. W. Watts, E. K. Arnold, B. O. Beck, G. W. Hoffman.

Lay—C. A. Cooper, Norman I. Taylor, Dr. T. G. Cook, Maurice Kirk, C. P. Barnes.

Board of Finance—

Clerical—F. K. Struve, R. H. Kleiser, J. M. Fuqua, A. E. Smith, U. G. Foote.

Lay—J. T. Cannon, J. M. Kinzer, W. D. Snyder, J. H. Gibson, Geo. B. Winslow.

Board of Missions—

Clerical—W. V. Cropper, O. C. Seevers, W. G. Cram, C. A. Tague, R. F. Jordan.

Lay—Ralph Davies, B. J. Durham, Mrs. Virgil McClure, W. W. Ball, J. H. Pritchard.

Church Extension Board—

Clerical—W. P. Baird, P. F. Adams, L. A. Fryman, Price T. Smith, J. S. Ragan.

Lay—L. E. King, J. L. Gaugh, C. G. Bowman, H. A. Power, M. J. Jones.

Board of Education—

Clerical—W. V. Cropper, W. L. Clark, J. R. Savage, S. J. Bradley, G. W. Boswell.

Lay—David Davies, A. B. Massie, D. C. Hull, E. T. Kirk, John J. Howe.

Sunday School Board—

Clerical—E. C. Watts, F. B. Jones, J. P. Strother, C. H. Greer, M. P. McClure.

Lay—Miss Elsie Wright, W. B. Gragg, E. E. West, W. F. Sewell, Mrs. R. P. Moody.

Epworth League Board—

Clerical—J. E. Moss, J. E. Savage, R. N. Bush, S. W. Dean, W. D. Welburn, Jr.

Lay—Miss Carolyn Kendall, J. F. Neikirk, Edward Mattingly, Miss Ruth D. Woodward, Earl Rogers.

Board of Christian Literature—

Clerical—P. C. Gillispie, C. L. Bohon, H. M. Massie, A. T. Puntney, M. T. Chandler.

Lay—G. N. Hobbs, K. C. East, Miss Olivia Orr, Miss Hattie Norris, J. Sam Smith.

Board of Temperance and Social Service—

Clerical—W. H. Cardwell, V. L. Moore, W. B. Garriott, S. L. Moore, G. W. Young.

Lay—Mrs. R. O. Hughes, Mrs. L. L. Pickett, Geo. W. Vaughn, J. Andrew Cain, D. P. Jones.

American Bible Society Board—

Clerical—H. C. Martin, W. P. Davis, C. R. Thomas, W. B. Garriott, E. W. Ishmael.

Lay—J. W. Wright, W. E. Moss, W. J. Dickey, J. R. Peters, W. M. Cardwell.

Hospital Board—

Clerical—R. R. Rose, G. W. Banks, O. B. Crockett, G. R. Combs, W. P. Fryman.

Lay—G. W. Colvin, Dr. C. B. Vanarsdall, Dr. C. W. Aitkin, Alfred Combs, H. L. Ott.

Committee on Conference Relations—

P. C. Eversole, C. P. Pilow, E. L. Griffy, O. B. Crockett, B. C. Gamble.

Committee on Memoirs—

J. J. Dickey, T. F. Taliaferro, J. W. Harris, J. W. Hughes, J. W. Simpson.

Committee of Nominate Members of the Joint Board of Education—

W. V. Cropper, T. W. Watts, J. R. Savage, W. S. Maxwell, W. D. Welburn.

Committee to Determine the Order of Conference Anniversaries—

W. E. Arnold, G. W. Banks, O. B. Crockett.

EXAMINATION COMMITTEES.**On Admissions—**

E. C. Watts, J. W. Hughes, Madison Combs, W. R. Johnson, J. W. Crates.

Admission on Trial—

J. E. Wright, H. C. Martin, P. J. Ross.

First Year—

M. S. Clark, J. P. Strother, J. E. Moss.

Second Year—

Geo. D. Prentiss, Price T. Smith, P. C. Eversole.

Third Year—

J. M. Fuqua, R. R. Rose, H. M. Massie.

Fourth Year—

W. D. Welburn, J. R. Savage, W. L. Clark.

Communications.—The following communications were received and referred to their respective boards: Board of Education, Board of Missions, and Board of Church Extension.

Board of Finance—Rev. T. S. Hamilton was presented to the Conference and spoke in the interest of the work of the Board of Finance. Bishop Dickey made a brief address in the interest of the Superannuate cause.

Passage of Character—Question 21, "Are all the preachers blameless in life and official administration?" was called. Presiding Elders J. L. Clark, W. S. Maxwell, C. H. Greer, M. S. Clark, and P. J. Ross reported the work of their respective districts and their characters were approved.

Supernumerary Relation—The names of D. E. Bedinger and O. J. Chandler were called, their characters were approved, and their names were referred to the Committee on Conference Relations for the supernumerary relation. The name of C. C. Fisher was called and his character was passed.

Superannuate Relation—The character of R. B. Baird, A. P. Jones, J. J. Dickey, B. F. Cosby, George Froh, W. W. Green, J. W. Harris, C. M. Humphrey, J. R. Nelson, C. F. Oney, R. M. Lee, W. B. Ragan, A. Redd, W. T. Rowland, J. A. Sawyer, E. L. Southgate, F. A. Savage, W. W. Spates, T. F. Taliaferro, J. L. West, and Julius E. Wright was passed and their names were referred to the Committee on Conference Relations for the superannuate relation.

Committee on Memoirs—On motion the names of J. D. Redd, E. J. Terrill and J. M. Baker were referred to the Committee on Memoirs.

Introduction—Rev. F. W. Brandon, of the General Hospital Board, was introduced.

Adjournment—Announcements were made, the doxology was sung, and the Conference adjourned with the benediction by Rev. F. W. Brandon.

SECOND DAY—THURSDAY.

Winchester, Ky., September 2, 1926.

The Conference convened at 9:00 a. m. Bishop Dickey was in the chair. H. C. Morrison read a selection from the 19th Psalm and offered prayer. The Conference joined in singing: "Lord Jesus Look Down From Thy Throne In the Sky."

Minutes Approved—The minutes of the previous session were read and approved.

Absentees—The names of absentees from yesterday's session were called and the following were present: Ministers: C. H. Casewell, B. F. Cosby, W. E. Harrison, G. W. Hoffman, F. T. Harwood, Z. T. Johnson, H. C. Morrison, J. E. Moss, B. W. Ware, C. L. Wilson, J. O. Benson, J. H. Lewis, and A. G. Stone. Laymen: G. N. Hobbs, J. D. Harmon, H. G. Sandifer, G. W. Vaughan, R. V. Trosper, and E. P. Browning.

Calling Roll Dispensed—On motion calling of the roll was dispensed with.

Hospital Board Report—The report of the Hospital Board was read. Rev. F. W. Brandon, Assistant Secretary of the General Hospital Board, was introduced and spoke in interest of hospital work. The report was adopted.

We, your Hospital Board, wish to make the following report:

During the quadrennium or since our appointment, we have secured more than three hundred thousand (\$300,000.00) dollars worth of property, including a very large lot in the heart of the city of Lexington, with buildings and equipment and we are now running a splendid hospital with 125 beds, and are working up to almost the self-supporting capacity. We are full almost all the time. Since last Conference, we have received gifts amounting to more than \$55,000.00, and we are now erecting a new building at the cost of \$53,000.00. The Shriners are

finishing the first unit of an annex to us with fifty or sixty bed capacity for the purpose of treating cripple children, and we have a contract with them for board and other necessary service at a flat rate of \$3.00 per day with a guarantee of twenty-five per day. The hospital is on a firm basis and will do a great service to all in the years to come. We are planning to put in action a movement to erect a new building with about 60 more beds, a new operating equipment and other necessary improvements, and recommend that the Kentucky Conference agree to raise within a reasonable time the sum of \$150,000.00 by private solicitation and we are asking the city of Lexington and Fayette County to raise the sum of \$150,000.00.

When all this is done, we will have one of the truly great plants of all the South, and certainly one of the best hospitals of our great church. We wish to recommend to the General Board, for election as directors, the following: Alfred Combs, G. W. Banks, G. W. Vaughn, J. C. Fitch, W. E. Darragh, Wm. Dunn, Jas. McClure, Alex Hargis, W. C. Taylor, W. E. Arnold, Geo. B. Williams, Carl Norfleet, H. L. Ott, J. T. Carmon, W. P. Fryman, and L. W. Rue.

We are sure that we can do no greater work than that of building and maintaining a great hospital in a large center like that of Lexington, and surrounding country, with the large population near us and we are asking for the warmest sympathy and best co-operation from the whole of our people and we believe that this will be had.

Hospital service bids fair to be the next great field of activity in our Church, and it should be for we have delayed all too long the work of ministration to the bodies of men, and allowed other churches to outstrip us when we might have been in the forefront instead of bringing up the rear.

We recommend that the Golden Cross be emphasized in every congregation at the appointed time as the book of discipline requires and that every pastor be urged to give attention to the importance of the work and that G. W. Banks, without salary, be appointed as Golden Cross Commissioner for the ensuing year.

Frank W. Brandon, Associate Secretary of the General Hospital Board, was before your Board and brought cheering reports from the hospital field. We rejoice in the great and growing work of our hospitals at St. Louis, Atlanta, Montgomery, Houston, Hattiesburg, Memphis, Ft. Worth, and Dallas, and especially the new enterprise of the whole church, the Tuberculosis Hospital at Tuscan, Arizona.

G. W. BANKS, Chairman.

W. P. FRYMAN, Secretary.

There was collected last year one hundred and sixty-four (\$164.50) dollars and 50 cents. This sum is on deposit in a good strong bank and when needed will be turned over to the Hospital Board.

G. W. BANKS, Golden Cross Commissioner.

Orphans' Home Committee—The Presiding Elders made the following nominations for Orphans' Home Committee: G. R. Tomlin, R. N. Bush, E. C. Watts, W. M. Williams, Mrs. J. D. Whitaker, J. L. Gaugh, V. L. Moore, Herbert Crume, W. P. Hopkins, and Miss Hattie Norris.

Educational Address—Rev. H. H. Sherman, Assistant Secretary of the General Board of Education, addressed the Conference in interest of our educational work.

Introductions—Rev. J. E. Crawford, representative of the General Board of Lay Activities, was introduced and spoke on the subject of Stewardship. Rev. R. V. Bennett, President of Lindsay Wilson College, Edward Hill, a member of the Board of Managers of Lindsay Wilson Col-

lege, Rev. Harry Short, and Rev. J. W. Johnson, of the Louisville Conference, Dr. Allen, a representative of the General Board of Church Extension, Rev. J. B. Adams, Centenary Secretary, and Rev. Ed. F. Cook, Representative of the General Sunday School, were introduced.

Committee Nominations—The Presiding Elders made the following nominations and they were confirmed by the Conference:

Public Worship—C. H. Greer, J. R. Savage, and D. C. Hull.

Sabbath Observance—F. K. Struve, P. F. Adams, Edward Allen, H. G. Howard, J. E. Roberts, J. M. Flege, J. F. Neikirk, R. V. Trosper, Bayard McCann, and A. A. Jesse.

District Conference Records—E. C. Watts, W. P. Davis, S. R. Mann, L. C. Godbey, J. M. Mathews, Mrs. R. O. Hughes, K. C. East, J. M. Kinzer, Mrs. P. E. Million, and D. W. Young.

Resolutions—T. W. Watts, J. E. Moss, and U. G. Foote.

Mission Report—Report No. 1 of the Board of Missions was read. Rev. W. G. Cram, Missionary Secretary, was introduced and delivered a missionary address. A motion was made to amend the report by striking out the last paragraph relating to the appointment of a full time Conference Missionary Secretary. After discussion, the amendment was adopted. The report as amended was adopted.

The Board of Missions desires to submit the following report:

The General Conference has declared that "during the months of January and February a special missionary cultivation campaign shall be conducted throughout the whole Church in every congregation, during which each member of the Church shall be given an opportunity to make a freewill offering for maintaining the general work of the board, which freewill offering shall be over and above the missionary assessments for the year and shall not include the income from Sunday Schools and Epworth Leagues; provided, that all moneys so raised shall be directed to the Board of Missions section of general work.

As to the method of carrying out this campaign of cultivation and taking the freewill offering from our people, the General Conference declared that "the Missionary Committee shall conduct an every member canvass in every congregation to secure a freewill offering for missions," and, further, "that the goal, in this special appeal, shall be to secure at least one million dollars over and above the income from assessments, Sunday Schools and Epworth Leagues, for maintenance each year during the quadrennium." Since this is now the law of our church, the utmost co-operation becomes a duty, but we do not regard our work of extending the Kingdom entirely in this light. It is also a high privilege and an opportunity in which we rejoice. The world calls for Christ as never before. The world needs Christ as never before. In no moment of history has more critical consequences hinged upon our giving Christ to the nations. In every land on earth the leaven of Bolshevikistic atheism is working; it is being assiduously propagated by powerful proponents. The issue is not now between our religion and a heathen religion, a higher and a lower faith. It is between Christ and anti-Christ, between God and an absolute atheism and all that atheism means to the world and the future.

No discriminating Christian can look out over the world today without being stirred by the call which this dread situation brings to him. To falter now would not only be disloyalty—not only sin—but it would mean certain disaster to the whole structure of society.

RESOLVED, therefore, That this Annual Conference hereby pledge its hearty and energetic support to the plan outlined by the General

Conference and that we enter heartily into every feature of the campaign of missionary cultivation during the months of January and February.

RESOLVED, That we accept, and will endeavor to raise by means of an every member canvass for a freewill offering, our share of the million dollars asked by the General Conference for missions.

Respectfully submitted,

ROBT. F. JORDAN, President.

W. B. GARRIOTT, Secretary.

Adjournment—Announcements were made, the doxology was sung, and the Conference adjourned with benediction by Rev. J. J. Dickey.

THIRD DAY—FRIDAY.

Winchester, Ky., September 3, 1926.

The Conference assembled at 9:00 a. m. Bishop Dickey was in the chair. "Down at the Cross Where My Saviour Died" was sung. C. C. Fisher read the sixth chapter of Matthew and offered prayer.

Minutes Approved—The minutes of yesterday's session were read and approved.

Communications—A communication from the Board of Church Extension was received and referred to the Conference Board of Church Extension.

Admission on Trial—Question 1, "Who are admitted on trial?" was called. William Howe Mawson, Paul Edgar Nelson, James Earl Catron, Paul Howard Huyett and Robert Foster Johnson, having been recommended by District Conferences, passed approved examinations, were admitted on trial by vote of the Conference.

Remain on Trial—Question 3, "Who remain on trial?" was called. O. M. Simmerman, C. G. Dearing, D. R. Klingler, Marvin Richardson, C. H. Rule, and G. B. Traynor, having passed approved examinations, and being recommended by the Committee on Admission, reported their work, their characters were approved, and they were advanced to the Class of the Second Year.

Question 2, "Who else in the Class of the First Year?" was called. B. N. Long and J. J. Davis, not having passed the required examinations, their characters were passed, and they were continued in the Class of the First Year.

Full Connection—Question 6, "Who are admitted into full connection?" was called. J. G. Root, R. F. Ockerman, K. O. Potts, R. D. Huston, R. L. Harney, J. O. Benson, A. G. Stone, C. A. Sweazy, and J. H. Lewis, having passed approved examinations, reported their work, their characters were passed, and they were advanced to the Class of the Third Year.

Question 4, "Who else in the Class of the Second Year?" was called. S. R. Mann and C. M. Whitaker, not having passed approved examinations, reported their work, their characters were approved, and they were continued in the Class of the Second Year.

Deacons Elected—Question 17, "What traveling preachers and what local preachers have been elected deacons?" was called. The following traveling preachers were elected deacons: J. G. Root, R. F. Ockerman,

JOURNAL KENTUCKY CONFERENCE

K. O. Potts, R. L. Harney, J. O. Benson, A. G. Stone, and C. A. Sweazy. J. R. Parker, a local preacher, having been recommended by a District Conference, was elected deacon.

Deacons of One Year—Question 15, "Who are deacons of one year?" was called. F. D. Rose, S. J. B. True, C. C. Tanner, C. J. Pike, H. T. Bonny, B. W. Ware, W. D. Welburn, Jr., L. A. Garriott, Larue Vanderpool, J. B. Kendall, P. C. Gillispie, C. L. Wilson, and A. R. Perkins, having passed approved examinations, reported their work, their characters were passed, and they were advanced to the Class of the Fourth Year.

Remain in Third Year Class—Question 7, "Who else in the Class of the Third Year?" was called. G. M. Rainey and H. W. Whitaker, not having passed approved examinations, reported their work, their characters were passed, and they were continued in the Class of the Third Year.

Elders Elected—Question 19, "What traveling preachers and what local preachers have been elected elders?" was called. The following traveling preachers were elected elders: Adolphus Gilliam, J. B. Hahn, T. W. Beeler, W. S. Mitchell, J. W. Parish, Enos Waggoner, V. L. Moore, and E. S. DeSpain. The examination of C. R. Thomas was approved and his character was passed. No local preachers were elected elders.

Question 16—"Who else in the Class of the Fourth Year?" was called. W. P. Hopkins, not having passed an approved examination, his character was passed, and he was continued in the Class of the Fourth Year. Andrew Johnson, having passed an approved examination, being an elder, was advanced to the Class of the Fourth Year, his character having been passed.

Communications—A communication from the Board of Missions was received and referred to the Conference Board of Missions.

Introduction—Rev. A. R. Kasey, of the Louisville Conference, was introduced.

Sunday School Report—The report of the Sunday School Board was read. Rev. Ed. F. Cook, a representative of the General Sunday School Board, spoke in the interest of the work of the Sunday School Board. A motion was made to amend the report by striking out reference to the employment of a Conference Sunday School Extension Secretary. After discussion the amendment was adopted. The report as amended was adopted.

We, your Sunday School Board of the Kentucky Conference, beg leave to report as follows:

We are greatly encouraged by the fact that the past year has been marked by progress. Never before have the pastors and churches given such co-operation in the work. And our faithful Conference Superintendent, Mr. D. V. Snapp, and our office secretary, Miss Ruth D. Woodward, have worked unceasingly at their task. Mr. Snapp has traveled 9,248 miles beside office work and schools taught.

We gather from Mr. Snapp's report to the Board the following items which we submit for your careful consideration:

The Standard Training Schools at Covington and Lexington had a total enrollment of 171, and there were 105 credits issued. Beside these, fifteen one-week schools have been held in town and country churches with an enrollment of 276 and 105 credits given. During the year three

Gold Seal diplomas have been given, 14 Blue Seal diplomas, and 20 incomplete diplomas.

Out of 264 schools in our Conference 143 reported offerings for Sunday School Day with a total offering of \$1,425.84.

Early in the year we purchased a Multigraph machine which has enabled the office force to do their own printing at a great saving. Because of this we are enabled to report the total cost of our work less than the preceding year.

A notable feature of the work of the year has been our program in missionary education, the value of which has been greatly enhanced since we have had a definite special through which to express our growing missionary interests—the mission work in Europe. As a result of the increased missionary interest throughout the Conference we were the third Conference in the entire connection to pay out in full the Sunday School Centenary pledge.

This was accomplished last March since which time we have adopted the Dual Extension Plan offered by our General Sunday School Board, and provided for by action of our last General Conference, which permits us to use as much as one-half of the fourth Sunday missionary offerings for the employment of a Sunday School Extension Secretary to work in our rural churches, and in unchurched areas. This Dual Special provides for a Sunday School Extension Secretary in missionary areas within the Conference and the promotion of our mission work in Europe. This gives us a full rounded program of education in home and foreign missions.

We call your attention to the fact that your Board is conducting its work on as thorough a plan as that of any Board in our connection while at the same time our budget is less. Our expenditures have not at any time reached as much as \$4,000.00.

It is the very strong desire of your Board to promote the Sunday School work on the deepest spiritual lines recognizing the fact that its sole object is to produce a membership loyal to Christ and His church. Our sole object in trying to improve methods of work is to be workers with God in bringing into the lives of our people the Gospel which is: "The power of God unto salvation to everyone that believeth."

Your Board has re-employed Mr. Dennis V. Snapp as Conference Superintendent and we bespeak for him in the new year such hearty co-operation as has been extended in the year just gone.

The Board makes the following recommendations:

That we give special attention to the work of the Elementary Superintendent, Mrs. G. W. Banks, a volunteer worker, who emphasizes Children's Week and training work.

We further recommend that the improvement in the observance of Sunday School Day be made yet more unanimous the ensuing year.

We request the same assessment as was made last year.

In view of the fact that the Sunday Schools of the Conference have cleared up the Centenary and have greatly enlarged their missionary giving through a sound process of missionary education and in view of the General Conference action authorizing the Dual Extension Plan, your Board has recently employed Mr. F. T. Fowler to work in our rural and other missionary areas. He is an experienced worker in this field having had several years of unusual success in the Little Rock Conference.

Respectfully submitted,

C. H. GREER, Chairman.

J. P. STROTHER, Secretary.

RECEIPTS.

From Sunday School Day offerings received after Conference	\$58 79
From Sunday School freewill offerings	13 87
From individual offerings	135 10
From Rev. C. H. Greer	27 00
From five per cent collection of missionary offerings	285 59
From Wesley Bible Class dues (1925)	42 75
From net proceeds Multigraph work	15 00
Loan from First National Bank, Somerset, Ky.	2000 00
From rebate discount	17 32
From "1925-1926" Conference Assessments	2116 36
From "1925-1926" Sunday School Day offerings	1509 98
Total	<hr/> \$6221 67

DISBURSEMENTS.

Overdraft beginning of Conference Year	\$66 73
To Mr. Dennis V. Snapp, (Conference Superintendent salary)..	2040 00
To Miss Ruth Woodward, (Office Secretary salary)	660 00
To expenses of Conference Superintendent, stationery, postage, printing, etc.	786 43
To Sunday School Day Programs	38 85
For Multigraph Machine and Supplies	292 66
For interest and discount	75 98
First National Bank, Somerset, Ky., (for loan in full)	2000 00
Total	<hr/> \$5960 65
Balance on hand September 7, 1926	261 02
Total	<hr/> \$6221 67

This does not include the \$448.31 which I hold in a separate fund for the "Extention Program Account" to pay salary of rural worker.

WM. B. GRAGG, Treasurer.

Box 274, Somerset, Ky.

REPORT OF RUTH D. WOODWARD, TREASURER KENTUCKY CONFERENCE SUNDAY SCHOOL MONTHLY MISSIONARY OFFERINGS, M. E. CHURCH, SOUTH, FROM JULY, 1925, TO AUGUST, 1926.

Number of schools holding General Board Specials	33
Number of schools signing up for Missionary Sunday	134
Number of schools contributing regularly on Missionary Sunday ..	115
Number of schools (having signed card) contributing irregularly or not at all	19

RECEIPTS.

Amount of money received from Sunday Schools in Kentucky Conference on Missionary Day collections	\$5260 99
---	-----------

DISBURSEMENTS.

Amount forwarded to John E. Edgerton, Treasurer..	\$2970 33
Amount of 5 per cent to Wm. B. Gragg, Treasurer..	298 28
Amount sent to A. L. Dietrich, Treasurer	1544 07
Amount sent to Wm. B. Gragg, Treasurer, for support of Kentucky Conference Extension program	448 31
	<hr/> \$5260 99

Paris, Ky.

RUTH D. WOODWARD, Treasurer.

Introductions—Rev. W. T. Matthis, Rev. A. M. Stickney, Rev. G. N. Hobbs, and Rev. A. E. Thomas, of the Illinois Conference, and Rev. J. W. Weldon, of the Louisville Conference, were introduced.

Adjournment—Announcements were made, the doxology was sung, and the Conference adjourned with benediction by Rev. W. T. Matthis.

FOURTH DAY—SATURDAY.

Winchester, Ky., September 4, 1926.

The Conference assembled at 9:00 a. m. Bishop Dickey was in the chair. The Conference sang: "Jesus I My Cross Have Taken." W. R. Johnson prayed.

Minutes Approved—The minutes of yesterday's session were read and approved.

Admission Into Full Connection—The class for admission into full connection: J. G. Root, R. F. Ockerman, K. O. Potts, R. D. Huston, R. L. Harney, J. O. Benson, A. G. Stone, C. A. Sweazy, and J. H. Lewis were called before the Conference, suitably addressed by the Bishop, the vows were administered, and they were admitted into full connection by vote of the Conference.

Lord's Day Alliance—H. C. Hoskins, representative of the Lord's Day Alliance, was introduced and made a brief address in the interest of Sabbath Observance.

Question 5—"Who are discontinued?" was called. No one was discontinued.

Readmission—Question 3, "Who are readmitted?" was called. L. E. Williams, having been recommended by a District Conference and by the Committee on Admissions, was readmitted by vote of the Conference.

Conference Relations—On motion the name of C. C. Fisher was referred to the Committee on Conference Relations for the supernumerary relation.

Received From Other Churches—Question 10, "Who are received from other churches as traveling preachers?" was called. The credentials of Van Talmage Crawford, an elder in the Christian Church, were presented, he was recommended by the Committee on Admissions, and was received by vote of the Conference.

Question 11—"Who are located?" was called. No one was located.

Withdrawn—Question 12, "Who have withdrawn?" was called. J. A. McClintock and John Paul have withdrawn.

Preachers Died—Question 14, "What preachers have died during the year?" was called. Answer, J. D. Redd, E. J. Terrill, and J. M. Baker.

Place of Next Session—Question 42, "Where shall the next session of the Conference be held?" was called. Invitations from London and Richmond were received. London's invitation was accepted.

Orphans' Home Report—The report of the Orphans' Home Committee was read. E. S. Boswell, Superintendent of the Home, addressed the Conference in the interest of the Home. An offering of \$132.40 was taken. The report was adopted.

From the reports of the Superintendent and President and from other

data gathered from various sources, your Committee on Orphanage Work truly believe that our Home has done perhaps the best year's work in its history. Much sacrifice has been made in the way of economy, but all bills have been paid without drawing on any endowment or surplus funds.

In keeping with the charter and by-laws of the institution, we ask you to confirm the election, by the board, of R. E. McDowell, Frank Kimbel, G. W. B. Olmstead, and E. S. Boswell as three year members, their time having expired. This completes the board with S. O. Snyder, W. T. Baker, Dr. J. B. Lukins, and Mr. Lee Lewis, as two year members, and J. W. Ward, Rev. W. E. Arnold, J. F. Davis, and Edw. E. Rowland as one year members.

In this connection, we would also ask that you confirm the election of E. S. Boswell as Superintendent and Agent, and Mrs. Jessie R. Williams as Matron.

We have many other very encouraging things we might report, but feeling keenly the necessity for a great forward movement that will insure for us a new plant, which will more than double the present capacity and perhaps treble our influence for good, we prefer to give our efforts in that direction. The best argument we can make for this move is that more than twenty-five children have been turned away from our doors this year; therefore,

Whereas, both the Kentucky and Louisville Conferences, at their annual session one year ago, adopted a resolution pledging themselves to co-operate heartily with the Orphans' Home Board, in a forward movement to raise sufficient funds for a new building or other necessities: Such forward movement to be made when in the judgment of that board and the Presiding Elders the time was ripe for such action; and

Whereas, the Presiding Elders have almost unanimously declared themselves in favor of such movement in the year 1927.

Now we the Kentucky Conference in session in Winchester, reaffirms our position of one year ago, and pledge ourselves to give our heartiest support to make this plan a great success, and to do this at a time in 1927, selected by the Orphans' Home Board and the Presiding Elders of the two Conferences. While perfectly willing to leave the time and plan to the Orphans' Home Board and Presiding Elders, yet we would suggest a date as near the first of June, 1927, as possible.

We recommend also that our Presiding Elders with Dr. W. E. Arnold, who is a member of the Orphans' Home Board, be chosen as our representative to meet a like body from the Louisville Conference if needed to complete plans as anticipated, and request that they co-operate heartily to make this a great success.

We would ask our Presiding Elders as far as practical to hold their District Conferences before the date selected for this movement, so that due publicity may be given to it.

We append hereto a complete financial report of the President and Superintendent as part of our report.

G. R. TOMLIN, Chairman.
VIRGIL L. MOORE, Secretary.

Below find financial statement for receipts and disbursements for 1925-1926:

Balance cash on hand September 1, 1925.....	\$447 24
Cash received from all sources:	
From E. S. Boswell, Supt. Regular.....	\$17382 11
From E. S. Boswell, S. B. Kirk estate	3500 00
From E. S. Boswell, Mary Baker estate	250 00
Interest account	6033 55
Rent account	1124 00
	<hr/>
	28289 66
Total cash handled for year	<hr/>
	\$28736 90

DISBURSEMENT BY VOUCHER.

Paid for salaries	\$7030 70	
Paid for commissions	188 11	
Paid for furniture and fixtures	1182 27	
Insurance	173 62	
Repairs	786 73	
Clothing and Dry Goods	2040 00	
Coal	800 00	
Groceries	4246 17	
Milk	1033 87	
Transfer to Endowment Fund	3750 00	
House expenses, proper	2503 75	
House expenses, miscellaneous	4294 96	
Cash on hand Sept. 1, 1925	706 77	
		<hr/> \$28736 90

ASSETS ARE AS FOLLOWS.

Home property	\$33000 00
Furniture and fixtures	8842 14
Apartments, 718-720 E. Washington	3000 00
Stable, York St.	1200 00
Lot, 36th and Dumesnil	250 00
Bills Rec. Endowment Fund No. 1	73176 69
Bills Rec. Surplus Inc. No. 2	23796 50
Cash Endowment Fund, not invested	3841 20
Cash on hand checking account	706 77
	<hr/>
Total assets for 1926	\$147813 30
Total assets for 1925	142531 50
	<hr/>
Increase in assets during year	\$5281 80

LEE LEWIS, President.

E. S. BOSWELL, Supt. and Agent.

Temperance and Social Service—The report of the Board of Temperance and Social Service was read. Rev. G. W. Young, representative of the National Anti-Saloon League, was introduced and made a brief address. The report was adopted.

We are deeply interested as citizens of Kentucky, and United States, in the work of temperance and prohibition. We desire therefore to heartily congratulate the Anti-Saloon League of Kentucky on the splendid work done under the efficient leadership of Superintendent A. C. Graham, and staff, and we assure them that we shall continue to give to the organization our loyal support.

We find great cause for rejoicing in the work of W. O. Mays, Prohibition Director of Kentucky and Tennessee, which shows 50 per cent more work with 47 per cent less men, and \$55,001.20 less than the operating cost of the same territory for the first six months of the year 1925. That the department has caused fines and seizures to be collected which have more than paid the expenses of the department. Divertible alcohol has been cut 60 per cent. And the Department of Justice reports that the Eleven Administrative District leads all other districts in the United States with the possible exception of Southern New York, in cases handled and convictions.

It is with pleasure we note that of the eleven candidates for Congress from Kentucky, ten of them are pledged to vote dry.

ANTI-RACE TRACK GAMBLING.

We wish to heartily endorse the efforts of all forces which seek to drive from Kentucky that enemy of morality and true citizenship, race-track gambling. In this connection we desire again to call the attention of our citizens to the proper use of the ballot in this connection, and to urge that in all elections, regardless of party affiliation, that our voters see to it that men are sent to Frankfort, who will vote right on this question.

INTER-RACIAL RELATIONS.

On this always pressing question we may and ought to speak with great emphasis against lynching, mob-violence, and organized terrorism, against these almost helpless people among us—among us not from choice or thought of their own—our colored population. We must give them a fair chance for an education, good homing conditions, and unhindered opportunities to earn a livelihood by labor of hand and brain. In our attitude toward them, as in their attitude toward us, we must discriminate between the criminal elements in both races as distinguished from the body of the people.

INDUSTRIAL RELATIONS.

On these delicate and most complex questions between labor and capital we must always keep an open and sympathetic mind, with just and fair speech. We may not undertake to decide between them, not because we are partial or afraid, but because we are not in a position, usually, to know all the issues involved; but we can and must preach a gospel of tolerance, Christian forbearance, unselfishness, and fair dealing between man and man.

HOME AND FAMILY.

Realizing that divorce evils are reaching alarming proportions, we recommend that our people be exhorted to be on their guard against the forces of family disintegration, some of which are:

First. Hasty marriage, based on the undue excitement of the erratic emotions of young people rather than upon the real and lasting affections.

Second. Hasty divorce based upon imaginary slights, unreasonable jealousies and so-called "incompatibility of temperament," a device invented by divorce lawyers to hide a multitude of sins, and

Third. Extravagant tastes and habits that soon run the family into debt and create an economic excuse for breaking up the home. We believe that every child should have the right to be well-born, to wholesome surroundings in the home, to sufficient food, to good education, proper training for life and service, and the opportunity for proper recreation.

THE MOVING PICTURE.

In the hands of unscrupulous combination of capital, the moving picture is a menace to the morals of the world. We may well warn our people against the promiscuous and constant patronage of the movies.

We wish to nominate as trustees of the Anti-Saloon League of Kentucky, G. W. Young, W. E. Arnold, and B. C. Horton.

We recommend that Dr. G. W. Young be appointed to the National Anti-Saloon League.

W. H. CARDWELL, Chairman.
VIRGIL L. MOORE, Secretary.
J. W. SIMPSON.

Reconsideration—After an explanation of the action of the Sunday School Board in the employment of an Extension Secretary was made by C. H. Greer, a motion was made to reconsider the action of the Conference on yesterday in amending the report of the Sunday School Board by striking out reference to the employment of an Extension Secretary. The motion was adopted. On motion the action of the Sunday School Board relating to the employment of an Extension Secretary was approved.

Extension of Time—On motion the time of the session was extended.

Student Pastor—After a statement made by Rev. O. B. Crockett concerning the employment of a student pastor at the University of Kentucky, pledges amounting to \$2,105.00 were taken for the support of the student pastor.

Time of Memorial Session—It was moved that when we adjourn we adjourn to meet in Memorial Session at 3:00 p. m. tomorrow.

Adjournment—Announcements were made, the doxology was sung, and the Conference adjourned with benediction by Rev. W. G. Cram.

FIFTH DAY—MEMORIAL SESSION.

Winchester, Ky., September 5, 1926.

Pursuant to adjournment the Conference met in Memorial Session at 3:00 p. m. By appointment of Bishop Dickey, J. J. Dickey was in the chair. A hymn was sung and J. W. Hughes offered prayer. A Scripture lesson was read by J. W. Simpson. "Am I A Soldier of the Cross?" was sung.

The memoir of E. J. Terrill was read by W. L. Clark; that of J. D. Redd, by J. P. Strother; that of J. M. Baker, by E. L. Griffy; that of Mrs. S. B. Godbey, by W. P. Fryman; that of Mrs. L. T. Allison, by C. P. Pillow; that of Mrs. P. F. Adams, by C. H. Greer; that of Mrs. W. B. Kavanaugh, by J. J. Dickey.

Numerous tender and loving tributes of respect were paid to the memory of the departed.

On motion the report of the Committee on Memoirs was adopted.

It was moved that when we adjourn we adjourn to meet at 8:30 a. m. tomorrow. The motion was adopted.

The Conference adjourned with benediction by Rev. M. S. Clark.

SIXTH DAY—MONDAY.

Winchester, Ky., September 6, 1926.

Pursuant to adjournment the Conference met at 8:30 a. m. Bishop Dickey was in the chair. The Conference joined in singing "O For a

Closer Walk with God." B. C. Horton prayed. The Bishop read a part of the twelfth chapter of Romans.

Minutes Approved—The minutes of Saturday and Sunday sessions were read and approved.

Arnold in the Chair—At the request of Bishop Dickey, W. E. Arnold took the chair.

Immediate Relief and Preachers' Aid—The reports of the treasurer of the Immediate Relief Society and the Preachers' Aid Society were read and filed with the Secretary.

1925.		
Sept. 2, To balance in hands of Treasurer	\$33 65	
Sept. 2, To sum from members per Rev. F. T. Howard	96 00	
Sept. 5, To cash from public collection at Covington Conference for Immediate Relief Fund	1131 50	
Sept. 9, To Rev. J. A. McClintock	10 00	
Sept. 9, To Miss Hattie Norris	10 00	
Sept. 9, To G. N. Hobbs	10 00	
Sept. 9, To Pentecostal Herald	20 00	
Sept. 12, To Rev. S. B. Godbey	5 00	
Sept. 24, To Eva G. Downing	5 00	
Sept. 25, To Mrs. Lykins	5 00	
Oct. 2, To W. W. Ball	50 00	
Oct. 2, To Rev. O. B. Crockett	25 00	
Nov. 10, To Dr. J. R. Savage	25 00	
Nov. 12, To Dr. W. G. Cram	20 00	
Nov. 13, To James T. Cannon	20 00	
Nov. 23, To Mrs. Alice S. Adams	10 00	
1926.		
Apr. 3, To Mrs. Peter Walker	5 00	
Apr. 6, To Dr. W. L. Clark	10 00	
Apr. 6, To Rev. J. W. Simpson	10 00	
Apr. 19, To N. I. Taylor	5 00	
July 15, To Rev. P. F. Adams	10 00	
Aug. 14, To Rev. E. W. Ishmael	5 00	
Aug. 25, To Mrs. R. H. Kleiser	5 00	
Total		\$1526 15

CREDITS.

1925.		
Sept. 10, Paid Rev. Enos Waggoner	\$100 00	
Sept. 15, Paid Rev. J. D. Redd	50 00	
Oct. 19, Paid Rev. J. D. Redd	50 00	
Oct. 19, Paid Rev. Julius E. Wright	50 00	
Nov. 27, Paid Rev. J. D. Redd	50 00	
Dec. 19, Paid Rev. J. D. Redd	50 00	
1926.		
Jan. 26, Paid Rev. Julius E. Wright	50 00	
Jan. 14, Paid Rev. R. R. Rose	50 00	
Jan. 21, Paid Rev. J. D. Redd	50 00	
Feb. 21, Paid Rev. J. D. Redd	50 00	
Mar. 19, Paid Rev. Julius E. Wright	30 00	
Mar. 24, Paid Rev. J. D. Redd	50 00	
Apr. 24, Paid Rev. J. D. Redd	50 00	
May 24, Paid Rev. Enos Waggoner	50 00	

June 3, Paid Mrs. J. D. Redd	50 00	
June 3, Paid Rev. W. B. Hall	50 00	
July 1, Paid Rev. Julius E. Wright	50 00	
		<hr/>
		\$880 00
Total receipts		\$1526 15
Total disbursements		880 00
		<hr/>
Balance on hand		\$646 15

Respectfully submitted,
W. W. BALL, Treasurer.

RECEIPTS

1925.	
Sept. 7, To dues collected from member per Rev. Howard.....	\$96 00
Sept. 7, To Demaree Fund, transferred from Legal Conference by order of the Annual Conference	1500 00
Sept. 7, To cash collected at Conference per Secretary Adams	36 00
Collected on pledges during year	6854 00
	<hr/>
Total to be added to endowment	\$8486 00

RECEIVED FOR DISBURSEMENTS.

1926.	
July 12, To dividend from Adams Fund	\$50 00
Aug. 20, To dividend from Knox Fund	120 00
Sept. 1, To interest on mortgage bonds, etc.	2978 00
	<hr/>
	\$3148 00

DISBURSEMENTS.

Baird, Rev. R. B.	\$90 00	Deering, Mrs. S. S.	37 00
Dickey, Rev. J. J.	40 00	Ecklar, Mrs. W. T.	76 00
Froh, Rev. George	50 00	Hoffman, Mrs. P. H.	86 00
Green, Rev. W. W.	90 00	Hiner, Mrs. W. M.	75 00
Harris, Rev. J. W.	90 00	Hobbs, Mrs. R. H.	66 00
Humphreys, Rev. C. M. ...	80 00	Godbey, Mrs. Josiah	85 00
Lee, Rev. R. M.	90 00	Ison, Mrs. J. N.	51 00
Nelson, Rev. J. R.	90 00	Johnson, Mrs. J. M.	81 00
Oney, Rev. C. F.	65 00	McIntire, Mrs. T. J.	61 00
Rowland, Rev. W. T.	95 00	McIntire, Mrs. F. T.	81 00
Ragan, Rev. W. B.	30 00	McClure, Mrs. E. A.	86 00
Redd, Rev. A.	95 00	Morgan, Mrs. M. P.	86 00
Savage, Rev. F. A.	40 00	Mann, Mrs. E. G. B., two years	75 00
Sawyer, Rev. J. A.	75 00	Pike, Mrs. E. K.	85 00
Southgate, Rev. E. L.	95 00	Reeves, Mrs. John	86 00
Spates, Rev. W. W.	45 00	Robertson, Mrs. D. W. ...	96 00
Taliaferro, Rev. T. F.	60 00	Redd, Mrs. J. D.	75 00
West, Rev. J. L.	50 00	Savage, Mrs. E. C.	27 00
Wright, Rev. Julius E. ...	50 00	Vaught, Mrs. J. O. A. ...	71 00
Boswell, Mrs. C. E.	85 00	Wright, Mrs. H. C.	81 00
Barker, Mrs. T. W.	40 00	Secretary, Postage, etc....	9 00
Cook, Mrs. T. B.	65 00		
Crutchfield, Mrs. G. W. ...	81 00		
Deering, Mrs. J. R.	81 00		
		Total disbursements ..	\$3148 00

INVESTMENTS.

Mortgage bonds	\$50100 00
Lien and Collateral Notes	5050 00
Cash on hand for investment	211 74
Total endowment	<hr/> \$55361 74

Respectfully submitted,

W. W. BALL, Treasurer.

September 1, 1926.

Epworth League—The report of the Epworth League Board was read. On motion the report was adopted, allowing the Secretary the privilege of editing the report, if desirable.

Dear Fathers and Brethren:

The past year has been most successful in all departments of League work.

The young people's revival in September yielded many fruits, and many young people gave their lives to Christ.

This is a permanent Calendar event, and unless the pastor's plan provides for another date, we suggest that special encouragement be given the young people so that they may hold a Young People's Revival September 19 to 26. Suggestions will be found in the September Era, and in the paper bound book "The Spiritual Life."

YOUNG PEOPLE'S CONVENTION.

The greatest demonstration of spiritual vitality among the young people of the church was manifest last December-January when, following plans instituted by the League Presidents' meeting 4,000 young people gathered in Memphis for definite religious expression. The results are shown in the report of the convention, together with the addresses and Bishop Candler's great sermon on "The Church" which may be purchased for \$1.00.

THE GENERAL CONFERENCE.

The General Conference again endorsed the work of the Epworth League, and the Central Office force remains about the same. Dr. F. S. Parker is again General Secretary, and Rev. R. E. Nollner, Assistant, in charge of the Social Service Department, and League Unions. Dr. Parker himself will direct the First Department work. E. O. Harbin will continue in the Third Department, and Dr. Mumpower, who was long in our South African mission, will conduct the Fourth Department work. With him will be associated Miss Ina C. Brown, the noted author of "The Teaching of Jesus on the Use of Money." B. Frank Pim continues in the Intermediate League work, and Miss Lelia Beth Roberts in charge of the Junior League work.

GENERAL CONFERENCE LEGISLATION.

1. Anniversary Day has been changed to the fourth Sunday in March.
2. The Conference Epworth League will hereafter retain three-fourths of the Anniversary Day offerings, sending one-fourth to the Central Office, as heretofore. The Board will communicate with pastors and League presidents regarding that important date, and we are urging that it be observed, not in the interest of the League, nor even of our missionary work

in the "dark continent," but for the sake of Jesus Christ and the young life in our own churches.

3. The Treasurer of the Conference Board, instead of the Secretary, will hereafter be a member of the Conference Epworth League Cabinet.

CONNECTIONAL ASSEMBLIES.

The graduate schools for training leaders, at Lake Junaluska and Mt. Sequoyah are well attended. The presidents' meeting performs important advisory functions in shaping the policies of the League work. This meeting, held annually, is composed of the League Board presidents, League Conference presidents, and presidents of League Unions.

MISSIONARY AND OTHER GIFTS.

Last year the Leagues of our church raised \$415,793.

Of this \$66,989 were for the Belgian Congo Mission work and \$39,930 for other missions.

Besides the \$1,500 pledge of the Kentucky Conference Epworth League to Africa, we maintain a Kindergarten at Jenkins at a cost of \$750 annually.

We are asking for the same assessment as heretofore, for Epworth League work; the Board retaining one-fifth, and giving the League Conference four-fifths of the amount raised.

We are in desperate need of a part time field secretary who can be used to great advantage in organizing Leagues; and as soon as possible this will be enterprised.

JUNIOR LEAGUE.

The Junior League and Junior Missionary Society are to be correlated, the former retaining the larger program of worship and activity, the latter having charge of Missionary instruction and giving.

LITERATURE.

The Epworth Era has attained a circulation of over 40,000 copies, pays the salaries of the General Secretary and his Assistant, and earns a dividend for our superannuates. The Junior and Intermediate Quarterlies furnish materials for Junior and Intermediate Leagues.

We specially recommend the following League Books: "The Spiritual Life," by Dr. F. S. Parker; "What We Believe," by Dr. F. N. Parker; "Story of the Old Testament," by Frank Seay; "The Choice of a Career," by Evans and Brown, and "Jesus Teaching on the Use of Money," by Brown.

KENTUCKY CONFERENCE EPWORTH LEAGUE.

The League Conference is nearly as large in attendance as our Annual Conference. There are usually from fifteen to twenty Life Service consecrations during the summer assembly, besides 30 to 35 hardtime consecrations for work in the home churches. Our pastors are urged to attend the League assembly, and to have their Leagues or churches represented.

TREASURER'S REPORT.

The Treasurer's Report shows total receipts for the year \$1,070.97. Expenses of the Board as per itemized statement, \$269.53. Turned over to League Conference Treasurer \$480.65. Due League Conference Treasurer from funds in hand \$240.00. Balance in the Treasury \$80.79.

LEAGUE STATISTICS.

For the Kentucky Conference are as follows:

Number of Epworth Leagues	91
Epworth League members	3052
Raised for Missions	\$1689
Anniversary Day offerings	159
Other objects	2914

Total amount raised by Leagues.....	\$4998
-------------------------------------	--------

The League has long since ceased to be an experiment. It is a mighty force for saving their lives as well as their souls; and we pray that our pastors may be led of the Holy Spirit in enterprising and fostering this important work.

J. E. SAVAGE, President.
B. C. SEEVERS, Secretary.

Group Insurance—The report of the Committee on Group Insurance was read, received, and filed with the Secretary.

Your Committee appointed at the last session of our Conference to look after the matter of Group Insurance begs to report that after much labor and frequent meetings we secured a contract with the Federal Union Life Insurance Company of Cincinnati, but the number of our preachers desiring to join the group was so small, that we were compelled to abandon the undertaking.

J. L. CLARK, Chairman.
W. V. CROPPER, Secretary.

Pastor's Summer School—The report of the Board of Managers of the Pastor's Summer School was read and adopted.

RECOMMENDATIONS OF THE BOARD OF MANAGERS OF THE SUMMER SCHOOL FOR PASTORS.

Resolved, That the Board of Managers of the Kentucky-Illinois Summer School for Pastors recommend to the participating conferences the continuation of said school and that for the conduct of said school a Board of Managers, as formerly made up of one representative from the several co-operating boards, selected by the boards, be elected by the conferences for the coming quadrennium.

Further, we recommend that the participating boards of these conferences work out a plan of co-operation for the financing of the school for the quadrennium.

The co-operating boards are the Board of Missions, Board of Education, and Sunday School Board.

J. B. ADAMS, Chairman.
H. R. SHORT, Secretary.

Board of Missions—Report No. 2 of the Board of Missions was read and adopted.

BOARD OF MISSIONS REPORT NO. 2.

We desire to call the attention of the Presiding Elders and pastors of the Conference to the new regulation in the Constitution of the Board of Missions regarding the appointment of a Missionary Committee for each church. This committee being auxiliary to the Conference Board of Missions as well as being charged with assisting the pastor in carrying out the missionary program of the church, its importance cannot be too much emphasized: therefore, we respectfully request that the Missionary Committee be appointed in each church immediately after the adjournment of this Conference and that the name of the chairman of the committee of each church in the district be reported to the Conference Missionary Secretary by the Presiding Elders.

We respectfully request the appointment of the following: W. V. Cropper, Conference Missionary Secretary; J. W. Carter, D.D., H. C. Morrison, D.D., Andrew Johnson, D.D., H. W. Bromley, D.D., and J. B. Kendall as general evangelists; O. H. Callis, Conference Evangelist, and recommend him to the General Evangelist Committee for appointment as General Evangelist.

The appointment of F. T. Howard, T. W. Beeler, S. H. Pollitt, L. E. Williams, and Z. T. Johnson, Conference Evangelists, and that T. P. Roberts and Harry Box be approved as evangelists.

That the Conference Missionary Secretary be appointed director of the January and February Cultural Campaign of Missions.

We ask the same assessment upon the Conference as last year.

Appropriations were made as follows:

Covington District.

Alexandria	\$200 00
Burlington	225 00
Hughes' Chapel	200 00
Newport	200 00
Owenton	150 00
Walton and Florence	175 00
	<hr/>
	\$1150 00

Danville District.

Burnside	\$300 00
Bryantville	100 00
E. Bernstadt	300 00
Ferguson	300 00
Junction City	100 00
Meadow Creek	200 00
Moreland	200 00
Preachersville	200 00
Pulaski	100 00
Robert's Chapel	150 00
Woodford Ct.	200 00
South Corbin	300 00
	<hr/>
	\$2450 00

Lexington District.

Clay City	\$200 00
Campton and H. G.	300 00
Domino and Lothair	300 00
Hindman	300 00
Jenkins	100 00
Morehead	300 00
Owingsville	150 00
Ravenna	200 00
Sandy Hook	200 00
Vicco	400 00
W. Liberty	300 00
Whitesburg	500 00
Winchester N. M.	100 00
	<hr/>
	\$3350 00

Maysville District.

Maysville Central	\$350 00
Tolesboro	200 00
	<hr/>
	\$550 00

Shelbyville District.

Lawrenceburg	\$500 00
Salt River	150 00
	<hr/>
	\$650 00

Student pastor at the State
University \$200 00

ROBT. F. JORDAN, Chairman.
W. B. GARRIOTT, Secretary.

REPORT OF W. V. CROPPER, TREASURER, BOARD OF MISSIONS.

Balance from last year \$6676 41

RECEIPTS.

S. T. Fitch	\$65 35	
Centenary Treasurer, Nashville	1120 17	
Hagemeyer estate	1000 00	
Interest daily balance	229 66	
Interest on bonds	210 00	
Conference Treasurer, Jenkins Special	800 00	
Conference Treasurer, Asst.	4837 40	
		8262 58
Total		\$14938 99

DISBURSEMENTS.

Paid on Appropriations	\$9212 50	
Jenkins Special	800 00	
Summer School for Pastors	500 00	
Expenses	160 40	
		\$10672 90
Balance on hand September 3, 1926.		\$4266 09

Respectfully submitted,
WALTER V. CROPPER, Treasurer.

District Conference Records—The report of the Committee on District Conference Records was read and adopted.

We, your committee, appointed to examine District Conference records, beg to submit the following report:

We find the records well kept, legibly written and everything recorded in order.

(Signed), E. C. WATTS, Chairman.
S. R. Mann, Secretary.

Sunday School Board—Report No. 2 of the Sunday School Board was read and adopted.

SUNDAY SCHOOL BOARD REPORT, NO. 2.

Whereas, We have with very great regret heard of the disorganized condition of the Kentucky Council of Religious Education, and

Whereas, This disorganized condition may make it to the best interest of the Sunday School work of the Kentucky Conference, M. E. Church, South, to withdraw from all official relation to the said Kentucky Council of Religious Education,

Resolved, That the Executive Committee of the Kentucky Conference Sunday School Board be and they are hereby authorized and empowered to terminate the official relation of the Kentucky Conference, M. E. Church, South, whenever in their godly judgment such action becomes necessary or expedient.

Kavanaugh Bible Conference—The report of the Kavanaugh Board was read and adopted.

Your committee with pleasure reports that the program of the Assembly this year was eminently successful. Sixteen speakers of national and international reputation gave a series of lectures and sermons of the highest order, and all attending were deeply interested, profoundly instructed, and spiritually edified.

The attendance was larger than last year. The increased attendance of preachers was indeed gratifying.

The Assembly was amply financed and in addition there will doubtless be enough collected from outstanding subscriptions to meet expenses until the next Assembly.

There was an unusual demand for lots. A new plot of the grounds was made and doubtless a number of new cottages will be erected soon.

The membership of the Kavanaugh Club has been largely increased in both the Louisville and Kentucky Conferences, although the goal of membership as a means of financing the Assembly has not been reached.

We repeat what has been previously said that we recognize the need of a great summer assembly for Kentucky Methodism, comparable with the other assemblies of our church, which are too far away for our people to attend in large numbers.

Rev. H. W. Bromley, D.D. our director, deserves our highest praise and deepest gratitude for his vision of Kavanaugh as one of the great assemblies of the South, and for his zeal, and efforts, and sacrifice, in the endeavor to place Kavanaugh in this class.

The members of the Board of Trustees, who have labored with him in the several departments of the Board's activities to bring about these results, should share fully in our grateful appreciation, together with all who have liberally contributed to make these results possible.

We recommend that by the adoption of this report we again endorse the general plan to make Kavanaugh a center of religious activity for Kentucky Methodism.

We also recommend that the Bishop appoint three members of this Conference to be elected by the Association to fill the vacancies of those members whose term of office expires this year.

J. P. STROTHER,
U. G. FOOTE,
M. S. CLARK.

Resolution Commending President Coolidge—The following resolution commending President Coolidge was adopted.

RESOLUTION.

September 6, 1925.

Resolved, That the Kentucky Annual Conference, M. E. Church, South, in annual session at Winchester, Kentucky, commend President Coolidge for placing an embargo on all arms and ammunition consigned to Mexico.

Signed. M. P. McCLURE,	W. D. WELBURN,
P. F. ADAMS,	J. W. HUGHES,
D. T. MILES,	S. E. RAGLAND,
S. J. BRADLEY,	G. D. PRENTISS,
L. E. KING,	P. J. ROSS,
R. R. ROSE,	A. P. JONES,
E. K. ARNOLD,	S. H. POLLITT,
W. G. CRAM,	W. R. JOHNSON,
T. F. TALIAFERRO,	J. R. KENDALL,
ROBT. F. JORDAN,	G. W. HOFFMAN,
J. L. CLARK,	L. C. DeARMOND,
C. C. FISHER,	S. L. MOORE,
C. G. BOWMAN,	C. P. PILOW,
H. C. MORRISON,	L. A. GARRIOTT,
WM. S. MAXWELL,	M. T. CHANDLER.
WALTER V. CROPPER,	

Bascom Monument Committee—It was moved that C. C. Fisher be retained on the Bascom Monument Committee and that two other members be added. The motion was adopted. W. E. Arnold and J. L. Clark were added to the committee.

Church Extension—The report of the Board of Church Extension was read and adopted.

Balance in treasury September, 1925	\$2308 16
Received from Conference Treasurer 1925-26	1753 55
Received from General Board
Collected from McKee, Kentucky	250 00

Total	\$4311 71
-------------	-----------

Disbursed as follows:

Eminence parsonage	\$300 00
Brooksville parsonage	200 00
College Hill parsonage	300 00
Cedar Grove Church	200 00
Versailles church	300 00
Ten per cent Conference collected remit loan funds.....	175 35
Contribution Board of Lay Activities.....	40 00
Balance in treasury	2796 36

Total	\$4311 71
-------------	-----------

LOAN FUNDS.

Balance in treasury	\$1624 67
Ten per cent receipts received from Conference.....	175 35

Total	\$1800 02
-------------	-----------

DISBURSEMENT.

Loan granted Richmond church	\$1000 00
Balance in treasury	800 02

Total	\$1800 02
-------------	-----------

Respectfully submitted,

M. T. CHANDLER, Chairman.

J. L. GAUGH, Sec'y-Treasurer.

Chair Resumed—Bishop Dickey resumed the chair.

Joint Board of Education—The report of the Joint Board of Education was read and adopted.

FORTY-FIFTH ANNUAL REPORT OF BOARD OF CHURCH EXTENSION.

Your Board of Church Extension beg leave to submit the following report:

We met in regular session at Kentucky Wesleyan College, Winchester, Kentucky, September 1, 1926, at 1:30 p. m. Rev. M. T. Chandler, chairman of our Board, present and presiding. Prayer was offered by Rev. L. A. Fryman. Minutes of mid-year meeting was read and approved. The following application was before our Board, and aid granted as follows:

Parsonage at West Liberty, donation.....	\$300 00
Parsonage at Campbellsburg, donation	300 00
Church at Vanceburg, Ky., donation	100 00
Church at Ferguson, donation	500 00
Church at South Corbin, donation	300 00
Church at Pine Grove, donation	100 00
Church at Richmond, donation	1000 00
Church at Richmond, loan	1000 00

Church at Vicco, Perry County, Kentucky, recommended to General Board for \$1,000.00 donation.

We would recommend that those expecting aid from our Board or General Board submit their plans to Architect of General Board for his approval before letting contract for all churches expecting aid, plans must be approved by Architect of General Board.

We recommend that the Commission on Budget affix our assessment for ensuing year at \$2,938.00, being same amount General Board asking for.

Treasurer was ordered to transfer 10 per cent of receipt from Conference to our Loan Funds.

The following resolution was offered: That our Board donate \$40.00 to Board of Lay Activities. Same was granted.

Conference Board of Education—The report of the Conference Board of Education was read and adopted.

Dear Fathers and Brethren:

In obedience to orders from the two Conferences representatives elected by each Conference met at Kentucky Wesleyan College, Winchester, Ky., May 31, 1926, and organized the Joint Board of Education of the Kentucky and Louisville Conference of the Methodist Episcopal Church, South, thus merging the former incorporated Boards of Education of the two Conferences.

This merger brings under the control of the new organization educational institutions as follows:

KENTUCKY WESLEYAN.

Kentucky Wesleyan is an A grade four-year college. This school has always taken the duty of Christian education seriously, and has striven to maintain the highest standards in education, religion and morals.

Continuing the consistent progress of past years, Kentucky Wesleyan may reasonably be said to have entered a new era of development, and what is said of it is equally applicable to Logan and Lindsey Wilson.

Dr. D. C. Hull was elected to the presidency of Kentucky Wesleyan last year, and in a brief time came to be recognized in educational circles of the State as an educator of marked ability. Under Dr. Hull's administration the College has had its largest enrollment and in every way one of the most successful years of its history. Large additions have been made to the property, so that it compares favorably with the best in the South. The more recent additions have been two dormitories, one for men and one for women, and a spacious gymnasium, the gift of the citizens of Winchester and Clark county, and hardly equaled in the State. Emergency rooming quarters have been provided for students by the purchase of property surrounding the campus. The immediate pressing need is a new dormitory, as attendance is limited by dormitory accommodations.

The property of Kentucky Wesleyan is valued at	\$345,000.00
The net endowment is	111,056.93
The indebtedness is	65,000.00
Members of faculty last year.....	26
Students enrolled last year.....	356

LOGAN COLLEGE.

Logan College is continuing the noble traditions handed down through the years. Long-needed improvements are being made as rapidly as we are able to command the means. Every room in the dormitory is being provided with a lavatory and hot and cold running water. A frigidaire

system has been installed this summer. Every possible provision is made for the physical health and comfort of students, while their moral, spiritual and intellectual welfare is carefully guarded. Logan is an A grade Junior College of the very best type. Brother E. F. Goodson has made a most capable President in every department of the work, and the Board has only commendation for his administration. He has wisely organized an Alumnae Association, whose potential contribution to the future of the College is great, and by tireless effort he has also aided worthy students to enjoy the advantages of the school. Logan deserves our most generous support, for its success will mean much to the future womanhood of our Church and State.

The property value of Logan is	\$175,000.00
The endowment is	15,000.00
The indebtedness	27,500.00
Members of faculty last year.....	14
Students enrolled last year	108

LINDSEY WILSON.

Lindsey Wilson is the youngest of our schools and is strategically located for the educational service it was established to render. But we would disabuse anybody's mind of a possible false impression that because its work partakes of a missionary character it is therefore something of an inferior type. As in case of our other schools, the standards of Lindsey Wilson are fixed by the State, and honest effort is made to maintain those standards. Located just on a line between the mountain and blue grass region, Lindsey Wilson stands ready to receive ambitious youth from the hill country and give them better equipment as they fare forth into the world of business and the professions in the centers of population. But many come here for training and return to spend their lives in their native hills, and thus Lindsey Wilson has made a rich contribution to all the surrounding territory.

As with our other schools, Lindsey Wilson is undergoing large physical improvement. We are installing a steam heating plant for the Administration Building, the dormitories are in course of renovation and repair, a laboratory has been provided to meet the requirements of the State and a business department has been added. The school will open its fall term with the best equipment in its history.

Brother R. V. Bennett continues to give heroic service to the cause of Christian Education as President of Lindsey Wilson, and he has the enthusiastic commendation of all who know his ability and the living sacrifice he is making of himself for this cause that he so dearly loves.

The property of Lindsey Wilson is valued at.....	\$150,000.00
The endowment is	15,800.00
The indebtedness is	15,250.00
Members of faculty last year.....	8
Students enrolled last year.....	174

GENERAL STATEMENT.

Your Board of Education lays no claim to infallibility and confesses to many mistakes, but we do claim the poor need of confidence in the integrity of our purpose and the best ability of which we are capable in an unselfish effort to do the best possible with the trust you have committed to us.

We feel that through all the years Kentucky Methodism has failed to develop that enthusiasm for higher Christian Education necessary to suc-

cess in this our opportunity for great contribution to the Kingdom of Christ. Our schools have had a hand to mouth existence, and in the past it has been possible to conduct them on that plan with some degree of success. But that day is gone, and if Kentucky Methodism intends to continue work in the field of Christian Education, we had as well make up our minds that larger support must be given. States and associations of colleges now fix standards, and unless a school can meet the requirements it had as well close its doors. In fact it is only a matter of time when it will do so for a lack of patronage. The young people of today are awake. They demand the best, and it would be sin for us to ask them to accept anything less even if they would do so out of loyalty to a church indifferent to their needs.

Our schools need further equipment, and must have larger endowment; \$135,000.00 of pledges to the Education Movement in the Louisville Conference is unpaid. In the Kentucky Conference \$128,778.92.

In the immediate future Logan College should have an additional endowment of \$100,000.00, and Lindsey Wilson should have the same amount, and Kentucky Wesleyan should have an additional \$200,000.00, and these amounts should be increased till Logan and Lindsey Wilson have \$200,000.00 each and Kentucky Wesleyan \$500,000.00.

We respectfully request that a Secretary-Treasurer be appointed for the two Conferences, whose duty it shall be to complete the collection of Education subscriptions at the earliest possible date, and to solicit funds for the endowment of the schools as suggested above. We want here to record our high commendation of the capable and valuable service rendered the two Conferences by Dr. Arnold in this capacity.

We have come upon a time when the contrary winds of doubt and error are beating fiercely upon the young life of our land. We know not what the future holds, but we have a conviction that its fate will be largely determined by the character of education given the youth of today. Every member of your Board and President of your schools is grounded in Methodist doctrine and the President of each school is a Methodist preacher whose loyalty to the faith is unimpeachable, and resolute stand taken by them when occasion has arisen is an earnest of what you may expect in the future.

We request that the first Sunday in November be designated as Education Sunday, and as many Sundays following as may be necessary for circuits.

At the annual meeting held at the Board of Church Extension, Louisville, August 17, 1926, the following officers of the Joint Board were elected: President, A. R. Kasey; Vice President, H. A. Power; Secretary, W. E. Arnold; Treasurer for Funds of Kentucky Wesleyan, W. W. Ball, Jr.; Treasurer for Funds of Logan and Lindsey Wilson Colleges, Fidelity and Columbia Trust Company, Louisville; Financial Secretary for Kentucky Wesleyan, W. E. Arnold; Financial Secretary for Logan and Lindsey Wilson, W. J. Piggott.

Boards of Managers—For Kentucky Wesleyan: C. H. Greer, W. E. Arnold, S. T. Davis, G. R. Combs, H. A. Power.

For Logan: J. C. Rawlings, W. J. Piggott, J. L. Foust, J. W. Linton, C. W. Taylor.

For Lindsey Wilson: J. W. Johnson, Wallace Brown, T. L. Hulse, Edward Hill, L. W. Turner.

Finance Committee: W. T. Baker, Clarence Miller, H. L. Ott.

Respectfully submitted,

A. R. KASEY, President.

W. E. ARNOLD, Secretary.

Your Board of Education would submit the following report:

At our meeting held during the present session, we had with us Rev. H. H. Sherman, D.D., Associate Secretary of the General Board of Education, who placed in our hands the annual communication from the

General Board, and gave us valuable information as to our general educational work. It is gratifying to know that the Christian Education Movement has been a great success, not only in the collection of nearly eight million dollars from pledges made to this cause, but also in the awakening of a new interest in the cause of Christian Education, and in stimulating new and large investments in educational enterprises. The fact that the property value of our educational institutions has more than doubled since the Christian Education Movement was inaugurated, and that the attendance on our schools has increased more than 50 per cent, is evidence of the great awakening that has come to our Church during the last five years.

In the Kentucky Conference, the Christian Education Movement has been as great a success as it has been elsewhere. Of the \$345,000.00 pledge to the movement, \$216,000.00 or 63 per cent, have been collected, and our share of this money has enabled Kentucky Wesleyan College to add to its endowment, to double its capacity to care for students, and to place the College among the leading high-grade institutions of the State. Besides this, the new interest awakened has led to the consummation of a movement which promises more for Kentucky Methodism than anything that has occurred in this generation. We refer to the merger of educational interests with those of the Louisville Conference. Acting upon the authority given them by your session in 1924, your Board has taken all the steps necessary to meet the legal requirements in consolidating the two Boards, and to place the three institutions of the two Conferences under the management of a Joint Board, consisting of eight members from each Conference. This builds our Methodist schools into an educational system, correlating them in such way as to eliminate all rivalry and to secure unity and co-operation instead. This Joint Board is carefully working out a great educational program which will challenge the Methodist people to the very best endeavor of which they are capable, and will give opportunity to put their educational work in the very front rank among the educational forces of the State. One strong, well-equipped and well-endowed college, and two junior colleges of the very highest grade, with at least a million dollars behind them and a thousand students within their halls, will be the slogan for the next five years.

The General Conference at its recent session directed the Annual Conferences to set apart two months within the period from August 1 to December 31, 1926, in which an intensive, co-operative effort shall be made by the Bishop, Presiding Elders, pastors, and members of the Church to complete the work of the Christian Education Movement. Your Board asks that you designate the months of November and December as the time for this intensive effort. They also ask that the Bishop appoint W. E. Arnold as Secretary-Treasurer of the Christian Education Movement for the coming year.

The recent General Conference further directed "that responsibility for the organization and conduct of the pastors' schools shall be transferred from the Board of Missions to the Board of Education, and these schools shall be promoted under the Board in co-operation with the other agencies now at work in the field." Your Board believes that these schools provide an opportunity to our pastors to better equip themselves for the work of the ministry and should be continued. They ask that D. C. Hull be appointed to represent our Board of Education in providing for the Pastors' School to be held at Kentucky Wesleyan College during the summer of 1927, in conjunction with the Louisville and Illinois Conferences. This representative of the Board of Education, acting with representatives of the Boards of Education of the co-operating Conference and with representatives of Boards of Missions and the Sunday School Boards, shall constitute a Board of Managers for the Pastors' School.

It is further recommended that the Chairman of the incoming Board of Education be appointed to attend the meeting of the Southern Methodist Educational Association next February.

With Kentucky Wesleyan College, the past year has been the greatest year in its history. It has not been long since the Kentucky Conference Minutes reported that there were, in both college and academy, 100 students. Last year 356 students were enrolled in classes doing purely college work. Our attendance is limited only by the capacity of our dormitories and class rooms. Five hundred students could be easily matriculated during the coming year if we could provide accommodations for them. The necessity for additional dormitory space in the near future, is imperative. Our new President, Dr. David Carlisle Hull, has quickly fitted himself into his place, and with great wisdom and discretion is successfully guiding the affairs of the College. Already he has impressed himself upon the State as one of its ablest educators. He is the very man we need, and we pledge to him our heartiest co-operation and support.

The educational statistics are as follows: Number of institutions, 1; number of teachers, 26; number of students, 356; value of school property, \$345,000.00; endowment, \$111,056.03; indebtedness, \$65,000.00. These figures take no account of the new gymnasium and athletic field, worth at least \$100,000.00, because these enterprises are not yet complete and the committee having the work in hand have not yet rendered an account of the receipts and costs of these enterprises. It should be noted, however, that in the \$65,000.00 indebtedness mentioned above, is included \$26,000.00, which your Board put into the financing of the gymnasium building. We acknowledge with deep gratitude the generosity of the faculty and student body of Kentucky Wesleyan College and of the people of Winchester and Clark County in making possible this splendid gymnasium and athletic field.

The work done by Rev. A. R. Perkins as student pastor at the University of Kentucky, is worthy of our special commendation. We are greatly pleased that the Conference has provided for a continuance of this work, and we request the re-appointment of Bro. Perkins to the same work during the coming year. We further request that the same committee which has had the supervision of the work the past year, be continued until such time as the new Board of Education may see fit to put a new committee in charge of this work.

We recommend the following appointments to educational work:

D. R. Klingler, student in Asbury College.

F. D. Rose, student in Duke University.

H. C. Morrison, President Asbury Theological Seminary.

J. W. Hughes, Professor Emeritus Asbury College.

W. E. Harrison, Professor in Asbury College.

J. H. Lewis and W. D. Welburn, Jr., students in Emory University.

Paul E. Nelson and Paul H. Huyett, students in Asbury College.

H. W. Whitaker, student in Boston University.

Respectfully submitted,

H. A. POWER, Chairman.

W. E. ARNOLD, Secretary.

Conference Relations—On motion the name of W. B. Hall was referred to the Committee on Conference Relations for the superannuate relation.

American Bible Society—The report of the American Bible Society Board was read and adopted.

The American Bible Society Committee submit the following report:

The American Bible Society reports the unprecedented number of 9,069,120 volumes of Scriptures in more than 150 languages and dialects as the total issues for its 110th year of service, 1925. This represents an increase of nearly two and one-half million volumes over 1924. This increase over the past year in the home field amounted to 738,855 volumes,

while the foreign field reported issues of 1,677,966 volumes more than in 1924.

Concerning the total circulations in China the agency secretary writes: "Circulation figures that break all previous records are reported not only by the American Bible Society, but by those working so intimately with us, the British and the Foreign and National Bible Society of Scotland. It is notable that in this year when the organized opposition to Christianity has been more widespread than at any time since the beginning of the centuries, the circulation of Scriptures by the three Bibles societies has for the first time exceeded ten million copies, and has crossed the eleven million line."

After several years of violent opposition to the Bible, the Soviet government in Russia has given permission to Russian Christian groups to print Russian Scriptures on the government presses in Leningrad and Moscow, and the American Bible Society provided between \$10,000 and \$15,000 for the purpose of making new electrotypes from which to print these much needed Scriptures. A committee is now busy arranging for the inauguration of this work which will make the Scriptures available for all Christians in Russia.

The "Penny portions" of the Scriptures have proved so popular that the society decided to issue the complete New Testament in eleven separate volumes, each of which sells for one cent.

A five-cent New Testament has been issued. This meets a crying need for a New Testament for wide distribution by missions and individuals.

The report for the year shows a satisfactory gain in the United States in the issues of the whole Bibles, most of which go to churches, Sunday Schools and mission stations for use in classes and study groups.

The churches, as a whole, are interested in the American Bible Society program, twenty-six denominations definitely co-operate through some form of financial support.

J. R. KENDALL, Chairman.
PETER WALKER, Secretary.

Committee on Nominations—The report of the Committee on Nominations for the Board of Education was read and adopted.

Your Committee on Nominations for the Joint Board of Education wish to report as follows:

W. E. Arnold and H. A. Power to succeed themselves.

Judge H. G. Sandifer to take place of H. L. Ott, resigned, and Clarence Miller to succeed W. W. Ball, resigned.

W. V. CROPPER, Chairman.
M. T. CHANDLER, Secretary.

Commission on Budget—The report of the Committee on Budget was read and adopted.

Total assessments for the year 1926-27:

For general work	\$32549 00
For Conference work	41000 00
Total	<hr/> \$73549 00

ASSESSMENTS FOR CONFERENCE WORK.

Cause	Amount	Per Cent
Board of Finance	\$9000 00	21.95
Missions	8000 00	19.51
Education	12000 00	29.26
Sunday School	3500 00	8.56
Epworth League	1000 00	2.43
Conference Entertainment	1500 00	3.66
Church Extension	2900 00	7.07
Central Methodist	1300 00	3.17
Ministerial Aid	800 00	1.95
Lay Activities	1000 00	2.44
	<hr/> \$41000 00	<hr/> 100.00

DISTRIBUTION BY DISTRICTS.

Districts	General	Conference
Covington	\$6609 00	\$8325 00
Danville	6950 00	8755 00
Lexington	6554 00	8256 00
Maysville	6143 00	7738 00
Shelbyville	6293 00	7926 00
	<hr/> \$32549 00	<hr/> \$41000 00

DISTRIBUTION OF COLLECTIONS FOR GENERAL WORK.

Cause	Per Cent
Missions	37.559
Negro work	2.817
Church Extension	8.592
Education	6.056
Theological Schools	3.756
Board of Finance	8.967
Epworth League	2.207
Sunday School	8.967
Bishops Fund	10.563
American Bible Society	2.347
General Conference Expense	1.873
Temperance and Social Service	1.127
Federal Council470
Lay Activities	2.347
Hospitals	2.347
	<hr/> 100.000

G. D. PRENTISS, Chairman.
E. K. ARNOLD, Secretary.

Education Report Printed—A motion was made requesting the printing of the report of the Joint Board of Education in the Central Methodist.

Report of W. E. Arnold—W. E. Arnold, Secretary and Treasurer of the Christian Education Movement, read his report and it was received and filed.

To the Kentucky Conference of the Methodist Episcopal Church, South:

The pledges to the Christian Education Movement in the Kentucky Conference totaled \$345,364.08. On these pledges Rev. O. B. Crockett, who was Secretary-Treasurer to August 25, 1922, collected the sum of \$75,730.57. From August 25, 1922, to August 25, 1926, I have collected the sum of \$140,855.19, making the total collected \$216,585.16, or 63 per cent of the amount pledged. This leaves a balance yet unpaid of \$128,778.92. During the fiscal year ending August 25, 1926, I have collected \$29,622.48. Knowing the list of subscriptions as I do, I am convinced that from 40 to 50 per cent of this unpaid balance can yet be collected.

During the year the salary of the Secretary-Treasurer and all office expense have been \$2,862.99, which is a little less than 10 per cent of the amount collected. My books are all open to inspection, and an itemized statement can be made at any time.

In the judgment of your Secretary-Treasurer a thorough and strenuous campaign should be made to collect the amounts yet unpaid, or to make satisfactory adjustment with the pledgers before January 1, 1927. Plans have been formulated by which this work may be done. The pledges to the Christian Education Movement were made and accepted by the Board of Education in good faith. They are sacred promises to the Church of God. They are as binding upon the individual as any other obligation can be. With the earnest co-operation of members of the Conference, the effort to close up the business will be successful beyond all expectation.

Respectfully submitted,

W. E. ARNOLD, Secretary-Treasurer.

Introductions—A. C. Graham, Superintendent of the Anti-Saloon League, and Rev. S. B. Lander, of the local Presbyterian Church, were introduced.

Legal Session—On motion the Conference adjourned to meet in Legal Session.

LEGAL SESSION.

Winchester, Ky., September 6, 1926.

The Conference met in Legal Session at 11 a. m. W. E. Arnold was in the chair.

The report of W. W. Ball, Treasurer of the Legal Conference, was read and received.

1926

Sept. 1, To interest collected on Mrs. Kelly Fund	\$180 00
Sept. 1, To interest collected on Ed Rouse Fund	36 00
Total	<u>\$216 00</u>

DISBURSEMENTS.

Sept. 1, Paid J. T. Cannon, Treas. Board of Finance Fund	\$180 00
Sept. 1, Paid Dr. J. L. Clark, P. E., for Morning View Church, Covington District	36 00
	<u>\$216 00</u>
Balance	\$216 00
Investments from which above income is derived:	
Mrs. F. Kelley Fund	\$3000 00
Ed A. Rouse Fund	600 00
Total	<u>\$3600 00</u>

By my report made September 2, 1925, I made report of \$5,100.00 in my hands as Treasurer of the Legal Conference. The \$1,500.00 held by me as the Demaree Fund was ordered by the Conference transferred to the Preachers' Aid Society, which I have done, and as per my report to this Conference made as Treasurer of the Preachers' Aid Society, you will see that I have so transferred the same and I am charged therewith as Treasurer of the Preachers' Aid Society, all of which is hereby reported.

Respectfully,

W. W. BALL, Treasurer.

The report of W. E. Arnold, representative of the Conference to attend to the reception of the George Hisle Fund, was read and adopted.

GEORGE HISLE BEQUEST TO EL BETHEL CHURCH.

Winchester, Ky., September 1, 1926.

To the Legal Conference of the Kentucky Conference, M. E. Church, South:
Dear Brethren:

When the Kentucky Conference met in Mt. Sterling in 1924, it was reported that George Hisle, long time a member of El Bethel church, Mt. Zion circuit, Lexington District, had died, leaving a bequest of one thousand dollars to said El Bethel church. "On motion W. E. Arnold was appointed to represent the Legal Conference with reference to this bequest."

On investigation I found that the bequest of one thousand dollars had been left to the Peoples State Bank and Trust Company, of Winchester, Ky., *in trust*, the money to be invested, and the interest earned to be paid to the stewards of El Bethel church, to be applied by them to the payment of the salary of the pastor of El Bethel church. In case El Bethel church should, at any time, cease to exist, this interest to be paid to the Methodist Orphans' Home at Louisville, Ky.

I found further that, though nearly two years had elapsed since the death of Bro. Hisle, this money was still in the hands of the administrator of the estate, and that it was not invested so as to earn anything for the pastor of said church. Upon representations to the said Peoples State Bank and Trust Company, that the Kentucky Conference was an incorporated body, and that the Legal Conference was perfectly competent to hold and administer trusts of this kind, said Peoples State Bank and Trust company declined to qualify as trustee of this bequest.

But as the Legal Conference would not be in session for nearly nine months; and in view of the fact that I was President of same and had been instructed to represent the Conference in looking after this bequest; and in order to get the money invested and earning interest as soon as possible, I myself qualified as Trustee of the said George Hisle fund. The one thousand dollars was invested as soon as paid into my hands, and I have collected and paid to the stewards of El Bethel church interest to the amount of \$44.08. The money is invested in a bond, secured by first mortgage on real estate, and bearing interest at the rate of 6 per cent. per annum.

My sole purpose in qualifying as trustee of this fund was to get the money invested as soon as possible, and I had no thought of continuing to hold the trust longer than the present session of our Legal Conference. I therefore desire to resign as trustee of the said George Hisle Fund, and turn over the trust to the Legal Conference. I ask that the Legal Conference do now accept the trust, and instruct its Treasurer to take any and all legal steps necessary to satisfy the court and to administer the trust according to the terms of the will. A copy of that part of the will creating this fund and setting forth the terms thereof, is attached herewith.

Respectfully submitted,

W. E. ARNOLD.

W. E. Arnold was elected president of the Legal Conference; J. L. Clark, Secretary, and W. W. Ball, Treasurer.

The minutes were read and approved. On motion the Conference adjourned.

W. E. ARNOLD Chairman.

J. L. CLARK, Secretary.

Chair Resumed—After the session of the Legal Conference, Bishop Dickey resumed the chair.

Board of Finance—The report of the Board of Finance was read and adopted.

	September 3, 1926.
Assessed for Conference Claiments	\$9000 00
Received from Conference assessment	\$5442 08
Received from Lamar and Barton, Pub. Agents	1248 00
Received from Superannuate Endowment Fund.....	1553 97
Received interest on the Kelley Fund	180 00
Balance brought forward from 1925 report	486 92
	<hr/>
	\$8910 97

DISBURSEMENTS.

Oct. 31, 1925, Emergency check to Mrs. E. G. B. Mann	\$75 00	Mrs. J. M. Johnson.....	150 00
Mrs. J. M. Ison	125 00	Mrs. J. D. Redd	150 00
Mrs. V. C. Cummings ...	100 00	Mrs. E. G. B. Mann	150 00
Mrs. J. T. McIntire	200 00	Mrs. E. K. Pike.....	150 00
Mrs. T. J. Dodd	200 00	Mrs. E. C. Savage	125 00
Mrs. E. A. McClure.....	200 00	Julius E. Wright	150 00
Mrs. S. S. Deering	125 00	W. T. Rowland.....	225 00
Mrs. C. E. Boswell.....	200 00	George Froh	175 00
Mrs. R. H. Hobbs	125 00	W. W. Spates	125 00
Mrs. T. B. Cook	175 00	T. F. Taliaferro	200 00
Mrs. P. H. Hoffman	125 00	W. B. Ragan	175 00
Mrs. John Reeves	200 00	J. A. Sawyer	225 00
Mrs. H. C. Wright	200 00	B. F. Cosby	225 00
Mrs. W. S. Grinstead....	150 00	W. W. Green	150 00
Mrs. J. O. A. Vaught....	125 00	A. Redd	300 00
Mrs. J. R. Deering	125 00	E. L. Southgate	300 00
Mrs. M. P. Morgan.....	150 00	R. B. Baird.....	150 00
Mrs. G. W. Crutchfield..	200 00	J. W. Harris	150 00
Mrs. T. W. Barker	150 00	F. A. Savage	175 00
Mrs. F. T. McIntire	150 00	C. F. Oney	200 00
Mrs. W. T. Ecklar	150 00	C. M. Humphrey	125 00
Mrs. M. W. Hiner	175 00	J. J. Dickey.....	100 00
Mrs. W. W. Chamberlain	125 00	R. M. Lee	300 00
Mrs. C. A. Bromley.....	150 00	J. L. West	125 00
Mrs. Josiah Godbey.....	175 00	J. R. Nelson	175 00
Mrs. D. W. Robertson....	200 00	Postage and stationery..	3 60
		Balance cash on hand...	357 37
			<hr/>
			\$8910 97

JAMES T. CANNON, Treasurer.

Cynthiana, Ky.

Allowance for Conference Treasurer and Printing Minutes—On

motion the Conference Treasurer was allowed \$100.00 for services during the past year and the Secretary of the Conference was allowed \$400.00 for printing and distributing the minutes. These sums to be paid out of the Conference funds.

Sabbath Observance—The report of the Committee on Sabbath Observance was read and adopted.

Your Committee, as briefly and concisely as a very important subject demands, would hereby and hereon offer a few pertinent and positive reflections:

First. There is an admittedly lack of concern or Christian conscience on this momentous matter. There is a deadly indifference throughout the church and nation, and very rapidly the primary principle underlying the base of our civilization, is being emasculated and destroyed.

Second. By unanimous consent we agree to the statement that elaborate and untempered expressions either impress our pulpit, promise but slight remedy for a malignant growth upon our body politic.

Third. We must repeatedly recall the words of the wisest Teacher, who said, "The Sabbath was made for man, and not man for the Sabbath." Hence, man is somehow interwoven into the *needs* of the Holy Day. Man must give place in his life for the benign force and effect of that divine command, "Remember the Sabbath Day to keep it holy."

And in this observance we shall find strength and grace for all other days of our living.

Therefore, be it resolved:

First. We pledge ourselves, both clergy and laity, to be careful in example to set forth the sanctity of the Sabbath.

Second. That we shall prayerfully and carefully give such words of instruction to the people as will create a positive conviction of conscience in holding fast the faith as once delivered by our Lord; avoiding the appearance of all evil as offending against the holy commandment.

Third. Despite the fact that much good literature is to find distribution and that Scriptural teachings are in no wise to be neglected or omitted, a vital and important factor must not be overlooked—"Example is better than precept," and "Doing the thing is more impressive and effective than saying it."

The Lord's Day Alliance, whose chief mission is to build up the conscience of all Christians relative to a more consecrated and determined recognition of the sacred Day, has our most hearty support.

Respectfully submitted,

F. K. STRUVE, Chairman.

J. F. NEIKIRK, Secretary.

Conference Relations Report—The report of the Committee on Conference Relations was read and adopted. This report answered questions 22, 23.

Your Committee on Conference Relations make the following report:

We recommend for the supernumerary relation D. E. Bedinger, O. J. Chandler, C. C. Fisher; for the superannuate relation, R. B. Baird, B. F. Cosby, J. J. Dickey, George Froh, W. W. Green, J. W. Harris, C. M. Humphrey, A. P. Jones, R. M. Lee, J. R. Nelson, C. F. Oney, W. B. Ragan, A. Redd, W. T. Rowland, F. A. Savage, J. A. Sawyer, E. L. Southgate, W. W. Spates, T. F. Taliaferro, J. L. West and Julius E. Wright, W. B. Hall.

JAMES E. WRIGHT, Chairman.

Sunday School Treasurer's Report—On motion permission was granted to print the report of the Treasurer of the Sunday School Board.

Resolutions of Sympathy—The following resolutions of appreciation and sympathy for E. L. Southgate and W. B. Hall were adopted.

RESOLUTION E. L. SOUTHGATE.

Resolved, That we, the members of the Kentucky Conference, express to Rev. E. L. Southgate, who at this session completes sixty years of membership in this body, our sincere love and veneration.

We honor him for the purity of his life, and the ability and fidelity of his long and fruitful ministry.

We pray God's richest blessings upon him in all things that make for his bodily health and comfort, and spiritual peace and joy.

J. P. STROTHER,
C. H. GREER,
J. L. CLARK.

RESOLUTION W. B. HALL.

Whereas, our beloved brother and fellow worker, Rev. W. B. Hall, was prevented from attending our Conference sessions by illness.

Therefore, be it resolved, That the Conference Secretary be requested to convey to Brother Hall the assurance of the sympathy and prayers of this body.

HAZELWOOD SANITARIUM,
Louisville, Ky.

Treasurer's Report—W. V. Cropper, Conference Treasurer, read his report and it was received and filed.

RECEIPTS.

On Assessments:

Covington District	\$9796 31
Danville District	9058 22
Lexington District	9769 00
Maysville District	6943 25
Shelbyville District	8933 94
	<hr/>
	\$44500 72

Specials:

Epworth League—Jenkins	\$800 00
Nicholasville S. S. Near East Relief	141 00
Ft. Thomas S. S. Near East Relief	206 25
District Work	89 00
Specials for Missions	11 75
	<hr/>
	1248 00

Total receipts	<hr/>	\$45748 72
--------------------------	-------	------------

DISBURSEMENTS.

Conference Work—55 per cent:

Education	\$6651 42
Finance	5442 08
Missions	4837 40
Church Extension	1753 55
Sunday Schools	2116 36
Central Methodist	786 08
Epworth Leagues	302 34
Min. Students' Aid Fund	483 74
Lay Activities	302 34
Conference Entertainment	1511 69
	<hr/>
	\$24187 00

General Work—45 per cent:

Foreign Missions	\$5637 88	
Home Missions	2194 60	
Negro Work	560 02	
Education	1046 78	
Theological Schools	746 04	
Church Extension	1792 98	
Superannuate End. Fund	1866 10	
Epworth Leagues	437 33	
Sunday Schools	1848 29	
Bishops	1642 48	
American Bible Society	474 93	
General Conference Expense	934 04	
Temperance and Social Service	112 80	
Asbury Memorial	112 80	
Hospitals	37 60	
Lay Activities	344 33	
		\$19789 00
Specials		1248 00
Expenses:		
Blanks, Stationery, Printing, etc.	\$17 22	
Receipt Postal Cards	7 50	
Treasurer's Allowance	100 00	
Printing Minutes	400 00	
		524 72
		\$45748 72

Respectfully submitted,
W. V. CROPPER, Conference Treasurer.

Treasurer Elected—On motion W. V. Cropper was elected Conference Treasurer for the ensuing quadrennium.

Lay Activities—The report of the Board of Lay Activities was read and adopted.

REPORT OF BOARD OF LAY ACTIVITIES, KENTUCKY CONFERENCE, SEPTEMBER 4, 1926.

To the President and Members of the Kentucky Annual Conference:

Dear Brethren: Your Conference Board of Lay Activities begs leave to submit its report as follows:

We are glad to report that real progress has been made during the year in the organization of Wesley Brotherhoods and Stewardship Committees in the local churches. We deeply appreciate the growing interest on the part of our Presiding Elders and pastors in the enlarged and developing program of lay activities.

DUTIES UNDER NEW CONSTITUTION.

We note that under the new constitution adopted by the General Conference at Memphis in May, the Conference Board of Lay Activities has three definite and well-defined duties—the promotion of Christian stewardship, the Wesley Brotherhood, and full payment of the benevolences.

(1) CHRISTIAN STEWARDSHIP.

We recognize that leadership in this important field entails upon us a most solemn and serious responsibility. We must, first of all, be Christian stewards ourselves. The Conference, district, associate district,

charge, and Church leaders should set a worthy example in this regard. Then we must be organizers and propagandists. We must "study to show ourselves approved unto God, workmen that need not to be ashamed." We realize that as go the leaders and officials of our Methodism, so will our Methodism go. Our primary and immediate stewardship objectives, therefore, are the organization of the Christian Stewardship Committee in each local Church and the training of this committee and the other church officials in stewardship principles and practice.

(2) THE WESLEY BROTHERHOOD.

Under the recent legislation, the Wesley Brotherhood is the duly authorized organization of the men of our Church for the promotion of "Fellowship, personal evangelism and all phases of men's work." The growth of this organization the past eighteen months indicates that it has passed the experimental stage. We are fully persuaded that the Brotherhood Movement is a coming and providential movement in Christendom, and that in the Wesley Brotherhood the M. E. Church, South, has an opportunity for marshalling men and promoting brotherhood that is second to no denomination in the world. We would call upon all of our ministers and laymen alike to give the most loyal and hearty support to the Brotherhood Movement and the organization provided by the General Conference for our participation in this movement, namely, the Wesley Brotherhood. The month of December has been designated by the General Board of Lay Activities as Brotherhood month for the entire Church. We would respectfully request our pastors to preach at least one sermon on Brotherhood during Brotherhood month and urge charge and Church leaders to seize the opportunity afforded during this month to promote the organization of Brotherhoods in their local churches.

(3) THE BENEVOLENCES.

According to the provisions of the new legislation, the General Board of Lay Activities is charged with the promotion of an annual every-member canvass throughout the Church in behalf of all the benevolent claims, in which effort it shall have the co-operation of all the general agencies of the Church, and, to quote from the new constitution, "The Conference Board, together with the Bishop in charge, shall be responsible for promoting this canvass in the Annual Conference and shall have the co-operation of the other Conference Boards." In harmony with these provisions your Conference Board of Lay Activities, after due consideration and conference with the presidents of the other Conference Boards, make the following recommendations looking toward the full payment of all benevolent assessments the coming Conference year:

1. That following the example of the General Conference we make no material increase in assessments, but adopt the slogan "An enlarged income for the benevolences not by increasing the assessments, by paying them in full."

2. That as soon as convenient after the session of the Annual Conference a meeting of the Bishop, Presiding Elders, Conference Board of Lay Activities, the presidents of the other Conference Boards participating in the benevolences, and the Chairman of the Commission on Budget, be held to make definite plans for promoting the full payment of the benevolent assessments.

3. That the every-member canvass to secure the benevolences in cash and subscription be made as early in the year as practicable, the definite date to be fixed by the leaders at the above-mentioned meeting.

CO-OPERATION WITH THE SPECIAL MOVEMENTS OF THE CHURCH.

Your Conference Board of Lay Activities desires to express its

genuine interest in, and pledge its co-operation in behalf of, the special effort to secure funds to meet the needs of our expanding missionary program, the completion of the Christian Education Movement, and the raising of the remainder of the Superannuate Endowment Fund.

THE METHODIST LAYMAN.

By the action of the General Conference the Methodist layman is now recognized as the official organ of the General Board of Lay Activities and the Wesley Brotherhood, and the Conference, district, circuit, and Church lay leaders are made responsible for its circulation in the Conference, district, circuit, and local Church respectively.

CONFERENCE LAY LEADER.

We nominate W. W. Ball, of Maysville, Ky., for Conference Lay Leader and recommend his election.

KENTUCKY CONFERENCE BOARD OF LAY ACTIVITIES,

MARCUS C. REDWINE,

J. SAM SMITH,

A. Y. HAYS,

Committee.

Lay Leader—Question 41, "Who is elected Lay Leader?" was called. W. W. Ball was elected.

Resolution—The following resolution offered by J. J. Dickey was adopted:

Whereas, bribery in elections has become a National menace of such magnitude that the Senate of the United States has appointed a committee to investigate recent elections in several states where it is reported that millions have been expended; and

Whereas, an election is to be held next November in Kentucky for choosing a United States Senator and several members of the National House of Representatives; therefore,

Resolved, That the members of the Kentucky Annual Conference of the M. E. Church, South, in session in Winchester, Ky., do earnestly request the candidates for these offices to instruct their campaign managers to conduct their respective campaign strictly according to the election laws of Kentucky. We ask this under a deep sense of our own responsibility, as citizens of this great Commonwealth to maintain our free institutions, intact, received as a rich legacy from our fathers, and aware of the fact, that the corruption of the ballot means the final downfall of our government and the loss of our liberties.

The Secretary of the Conference is hereby instructed to furnish to each candidate a copy of this resolution.

J. J. DICKEY AND OTHERS.

Christian Literature—The report of the Board of Christian Literature was read and adopted.

We, your Committee on Christian Literature, beg leave to submit the following report:

1. We rejoice to note the splendid showing made by our Publishing House for the past year and wish to assure them of our continued support and to this end we wish again to urge our preachers and laymen to buy any and all books they may need through our Publishing House as part of all proceeds are returned to us in the support of our retired veterans of the Cross. We would again urge the preachers and laymen to subscribe for our Church papers. We note with regret that the Christian Advocate continues its losses, having lost in the quadrennium just closing \$76,936.20. My brethren, this should shame us when we have beyond question one of

the greatest general or official organ of any Protestant denomination in the world.

2. We wish our pastors would see to it that our Sunday Schools use our own literature as we believe we have the most able and orthodox of any Sunday School papers or magazines that are published.

3. We are proud indeed of our Conference organ and glad to hear from the Publishing Commission that it will be still better. We are especially proud of the mechanical appearance of the paper and so day by day in every way it will get better and better. Watch it grow. But to do this there must be a united effort on the part of every preacher and layman, so we recommend (1) the continued use of the Budget Plan. The Central Methodist in every Methodist home; (2) the continuance of the "Quota Plan" a minimum of a thousand subscribers to each district; (3) that the same assessment of \$1,300.00 be asked for the Central Methodist from this Conference for next year; (4) that we recommend that Rev. O. B. Crockett, Rev. W. V. Cropper and Mr. L. G. Smith be elected as the Publishing Commission of the Central Methodist from this Conference for the next year.

Respectfully submitted,

O. B. CROCKETT, Chairman.

S. L. MOORE, Secretary.

Resolution of Thanks—The following resolution of thanks was read and adopted.

Gracious hospitality calls for gracious words of thanks. We would not be remembered as "Graceless ministers of Grace." Therefore be it resolved:

First. That we count it our good fortune that Bishop Dickey comes to the presidency of the Eleventh Episcopal District at this time. His masterful and inspiring leadership gives promise of a quadrennium of progress unexcelled in this fruitful field.

Second. That we hereby acknowledge our indebtedness to President Hull for his unfailing courtesy to us all. We feel that the selection of Kentucky Wesleyan College as the place of meeting for the One Hundredth Sixth Session of our Annual Conference was a happy choice. Each passing day has brought us abundant opportunity to gain first hand evidence that our beloved institution is making satisfactory progress. It has been good to see this calm and capable administrator standing at the helm of the college that we have loved and fostered so long.

Third. We hereby express our high appreciation of Mrs. Wilder for the gracious and businesslike manner in which she presides over the Culinary Department of Batson Hall. One and all have acclaimed her to be an artist and a specialist in this field. We marvel no less at the promptness and dispatch of those rugged young men associated with her in serving so great a multitude. It is refreshing to find here young men schooled in patience and resourcefulness. We have peculiar fondness for the lusty bugler, whose stirring blasts have called us each morning from sweet repose.

Fourth. That we hereby record our appreciation of the generous publicity given the proceedings of this Conference in the daily press.

Fifth. That we cannot forget the courtesy of local pastors and their congregations in welcoming to their pulpits visiting ministers. We shall carry the fragrance of their fellowship with us.

J. E. MOSS,
T. W. WATTS,
U. G. FOOTE.

Editing Reports—A motion giving the Secretary permission to edit reports was adopted.

Question 21 Resumed—In answer to question 21, "Are all the preach-

ers blameless in their life and official administration," the Bishop called the names of the preachers one by one and their characters were approved.

Committee on Entertainment—On motion the Presiding Elder of the Danville District, the pastor of London Church, and the President of the Sue Bennett Memorial School were made a Committee on Conference Entertainment for the next session of the Conference.

Received by Transfer—Question 9, "Who are received by transfer?" was called. The Bishop announced the transfer of E. M. Fossett, a deacon of one year, from the Western Virginia Conference, and E. S. DeSpain from the Louisville Conference.

Ordinations—The following certificates of ordinations, filed by Bishop Dickey, answer questions 18 and 20.

CERTIFICATE OF ORDINATION.

I, James E. Dickey, one of the bishops of the M. E. Church, South, did ordain the following named traveling preachers deacons according to the ritual of the said Church: J. G. Root, R. F. Ockerman, K. O. Potts, R. L. Harvey, J. O. Benson, A. G. Stone, C. A. Sweezy.

At the same time and place I did ordain the following named local preacher a deacon in conformity with the ritual of the M. E. Church, South: Jno. Ramsey Parker.

Done at Winchester, Ky., September 5, 1926.

JAMES E. DICKEY.

I, James E. Dickey, one of the bishops of the M. E. Church, South, did ordain the following named traveling preachers elders, according to the ritual of the said Church: Adolphus Gilliam, T. W. Beeler, J. B. Hahn, W. S. Mitchell, J. W. Parish, Enos Waggoner, V. L. Moore, E. S. Despain.

Done at Winchester, Ky., September 5, 1926.

JAMES E. DICKEY.

Statistical Secretary's Report—The report of the Statistical Secretary was read and various disciplinary questions were answered.

Time of Session Extended—On motion the time of the session was extended.

Changes in charges and district lines:

CHANGES IN DISTRICT AND CHARGE LINES.

COVINGTON DISTRICT.

From the New Columbus and Salem Charge take Lusby's Mills and place it on the Owenton Charge.

From the Pine Grove Charge in the Maysville District take Persimmon Grove and place it on the Alexandria Charge in the Covington District.

DANVILLE DISTRICT.

From the Woodford Circuit take Joseph's Chapel and Mt. Edwin and form a new charge to be known as Joseph's and Mt. Edwin.

From the Roberts Chapel Charge take Mt. Zion and place it on the Woodford Circuit.

From Ferguson take Peeples Chapel and place it on the Pulaski Charge.

LEXINGTON DISTRICT.

From the Frenchburg Charge take Maytown and place it on the West Liberty Charge; drop Pomroyton as a preaching place and take Frenchburg and place it with the Grassy Lick and Camargo Charge, thus abolishing Frenchburg as a Charge.

From Hazard take Lothair and place it with Domino to form the Domino and Lothair Mission.

From Hazard take Vicco and make of it a mission station to be known as the Vicco Mission.

Change the name of the Owingsville and Olympia Charge to Owingsville.

MAYSVILLE DISTRICT.

From the Melbourne Circuit take Carntown and place it with Pine Grove and Wesley.

From Washington and Hebron take Dover and place it with the Melbourne and Foster Charge.

Place Helena and Mt. Tabor together, thus discontinuing Mt. Tabor as a Charge and with the two form a new Charge to be known as Helena and Mt. Tabor.

From the Ruddles Mills Charge take Mt. Carmel and place it with Carlisle.

From the Herrington and Oxford Charge take the Little Rock church and parsonage and place them with Paris.

From Helena take Robinson's Chapel and place it with Flemingsburg.

Minutes Approved—The minutes were read and approved.

Appointments—In answer to question 43, "Where are the preachers stationed this year?" the Bishop read the following list of appointments:

COVINGTON DISTRICT.

J. L. Clark, P. E., 3.
 Alexandria, W. H. Cardwell, 2.
 Benson and Curry, A. G. Stone, 1, III.
 Berry and Carter's, G. R. Tomlin, 4.
 Burlington, Edward Allen, 1.
 Butler, E. C. Watts, 3.
 California and Carthage, W. S. Mitchell, 2.
 Corinth, B. W. Ware, 1, IV.
 Covington, Scott Street, W. P. Baird, 4.
 Covington, St. Luke, C. A. Tague 4.
 Cynthiana, J. E. Moss, 6.
 Dry Ridge and Salem, B. N. Long, 1, I.
 Erlanger, P. C. Gillispie, 1, IV.
 Falmouth, R. R. Rose, 2.
 Georgetown, J. W. Gardiner, 3.
 Ghent, L. C. DeArmond, 1.
 Highlands (Ft. Thomas), W. V. Cropper, 2.
 Hinton, G. M. Whitaker, 1, II.

Hughes Chapel, J. W. Parish, 1.
 Mt. Hope and Mt. Gilead, W. F. Wyatt, 1.
 New Columbus, H. G. Howard, 1.
 Newport, B. C. Gamble, 2.
 Oddville, J. W. Gilbert, 2.
 Owenton, L. T. Allison, 3.
 Visalia, L. A. Garriott, 1, IV.
 Walton, C. H. Rule, 2, II. D. E. Bedinger, Supernumerary.
 Warsaw, A. W. Vanderpool, 1.
 Williamstown, F. K. Struve, 4.
 General Missionary Secretary, W. G. Cram, Williamstown Q. C.
 Conference Missionary Secretary, W. V. Cropper.
 General Evangelist, H. W. Bromley, Cynthiana Q. C.
 Conference Evangelist, S. H. Pollitt, Falmouth Q. C.
 Student in Asbury College, D. R. Klingler, Dry Ridge and Salem Q. C.

DANVILLE DISTRICT.

W. S. Maxwell, P. E., 3.
 Bryantsville, C. A. Sweazy, 2, III.
 Burgin, L. C. Godbey, 1.
 Burnside, C. L. Bohon, 3.
 Corbin, First Church, P. F. Adams, 2.
 Corbin, South Church, J. E. Catron, 1, I.
 Danville, J. M. Fuqua, 6.
 East Bernstadt, Smith Gilmore, supply.
 Ferguson, V. L. Moore, 2.
 Gravel Switch, J. W. Simpson, 1.
 Harrodsburg, F. B. Jones, 4.
 Joseph's and Mt. Edwin, R. Z. Newton, 1.
 Junction City, O. M. Simmerman, 1, II.
 Lancaster, V. T. Crawford, 1, I.
 London, P. C. Eversole, 2.
 Lynch, W. P. Davis, 2.
 Mackville, H. T. Bonny, 5, IV.
 McKendree, C. J. Pike, 2, IV.
 Meadow Creek, J. G. Root, 2, III.
 Middlesboro, J. E. Savage, 3.
 Moreland, K. O. Potts, 2, III.
 Perryville, E. L. Ockerman, 1.
 Pineville, J. B. Hahn, 2.
 Preachersville, Chas. G. Dearing, 2, II.
 Pulaski, J. E. Tyler, supply.
 Richmond, W. L. Clark, 2.
 Roberts Chapel, R. F. Ockerman, 3, III.
 Salvisa, P. C. Long, 4.
 Somerset, W. P. Fryman, 1.
 Stanford, T. W. Watts, 4.
 Wilmore, O. C. Seever, 2.
 Woodford Circuit, W. H. Mason, 1, I.
 President Asbury Theological Seminary,
 H. C. Morrison, Wilmore Q. C.
 Professor Emeritus in Asbury College,
 J. W. Hughes, Wilmore Q. C.
 Professor in Asbury College, W. E.
 Harrison, Wilmore Q. C.
 Student in Emory University, J. H.
 Lewis, Wilmore Q. C.
 Student in Duke University, Floyd D.
 Rose, Lancaster Q. C.
 Student in Asbury College, P. E. Nelson,
 Wilmore Q. C.
 Student in Asbury College, Paul Huyett,
 Wilmore Q. C.
 General Evangelist, Andrew Johnson,
 Wilmore Q. C.
 General Evangelist, O. H. Callis, Wil-
 more Q. C.
 Conference Evangelist, F. T. Howard,
 Wilmore Q. C.
 Conference Evangelist, T. W. Beeler,
 Wilmore Q. C.
 Conference Evangelist, L. E. Williams,
 Wilmore Q. C.

LEXINGTON DISTRICT.

C. H. Greer, P. E., 3.
 Campton and Hazel Green, T. W.
 Farmer, supply, 1.
 Clay City, C. C. Tanner, 2, IV.
 College Hill, D. T. Miles, 1.
 Domino and Lothair, P. S. Elam, sup-
 ply, 2.
 Grassy Lick and Camargo, C. H. Cas-
 well, 1.
 Hazard, J. W. Crates, 1.
 Hindman, to be supplied.
 Irvine, E. L. Griffy, 4.
 Jackson, E. K. Arnold, 2.
 Jenkins, R. N. Bush, 4.
 Lexington, First Church, G. R. Combs,
 5.
 Lexington, Epworth, J. P. Strother, 2.
 Lexington, Park, Roy H. Kleiser, 3.
 Morehead, C. R. Thomas, 2.
 Mt. Sterling, Madison Combs, 2.
 Mt. Zion, Adolphus Gilliam, 1.
 Nicholasville, H. M. Massie, 2.
 Owingsville, Peter Walker, 2.
 Ravenna, L. A. Fryman, 1.
 Sandy Hook, C. P. Cecil, supply, 2.
 Spears, J. F. Moore, supply, 1.
 Versailles, P. T. Smith, 1.
 Vicco, to be supplied.
 West Irvine, S. R. Mann, 1, I.
 West Liberty, G. B. Trayner, 1, II.
 Whitesburg, E. M. Fossett, 1, IV.
 Winchester, First Church, J. R. Savage,
 3.
 Winchester, North Main, E. S. DeSpain,
 2.
 Missionary to Japan, T. W. B. Demaree,
 Winchester, First Church Q. C.
 Conference Secretary of Education, W.
 E. Arnold, Winchester, First Church
 Q. C.
 Student in Boston University, H. W.
 Whitaker, Winchester, First Church
 Q. C.
 Student Pastor of University of Ky., A.
 R. Perkins, Lexington, First Church
 Q. C.
 Missionary to Africa, J. J. Davis, Lex-
 ington, First Church Q. C.
 General Evangelist, J. B. Kendall, Lex-
 ington, First Church Q. C.
 General Evangelist, J. W. Carter, Lex-
 ington, Park Church Q. C.

MAYSVILLE DISTRICT.

M. S. Clark, P. E., 4.
 Brooksville, S. J. Bradley, 2.
 Carlisle, B. O. Beck, 3.
 Flemingsburg, P. J. Ross, 1.
 Germantown, A. E. Smith, 2.

- Helena and Mt. Tabor, G. M. Rainey, 4, III.
 Herrington and Oxford, S. J. B. True, 1, IV.
 Hillsboro, R. D. Huston, 2.
 Hutchison, A. T. Puntney, 2.
 Maysville, First Church, M. P. McClure, 3.
 Maysville, Central Church, W. M. Williams, 4.
 Melbourne and Foster, to be supplied.
 Millersburg, H. C. Martin, 1, C. C. Fisher, Supernumerary.
 Moorefield, L. R. Vanderpool, 1, IV.
 Mt. Carmel, S. B. Godbey, 1.
 Mt. Olivet, S. L. Moore, 5.
 Paris, O. B. Crockett, 5.
 Pine Grove and Wesley, C. L. Wilson, 2, IV.
 Ruddles Mills, F. D. Palmeter, 1.
 Saltwell, S. W. Dean, 2.
 Sardis and Shannon, J. R. Kendall, 2.
 Sharpsburg and Bethel, E. Waggoner, 1.
 Tilton, F. V. Harwood, supply.
 Tolesboro, L. Lee, supply.
 Vanceburg, E. C. Hardin, 2.
 Washington and Hebron, J. M. Robinson, supply.
- SHELBYVILLE DISTRICT.**
- W. R. Johnson, P. E., 1.
 Bedford, J. E. Roberts, 3.
- Bloomfield, W. D. Welburn, 2.
 Campbellsburg, W. A. Wells, 2.
 Carrollton, Geo. D. Prentiss, 4.
 Chaplin, W. P. Hopkins, 2, IV.
 Crestwood, U. G. Foote, 3.
 Eminence, J. S. Ragan, 4.
 Frankfort, G. W. Banks, 1.
 LaGrange, W. B. Garriott, 1.
 LaGrange Circuit, Delbert Bentley, supply.
 Lawrenceburg, R. F. Jordan, 2.
 Milton, J. M. Mathews, 2.
 New Castle, G. W. Boswell, 2.
 Pleasureville, J. E. Wright, 2.
 Polsgrove, Marvin Richardson, 1, II.
 Port Royal, E. M. Armitage, 1.
 Salt River, R. L. Harney, 2, II.
 Shelby Circuit, E. W. Ishmael, 2.
 Shelbyville, M. T. Chandler, 2; O. J. Chandler, Supernumerary.
 Shiloh, R. F. Johnson, 1, I.
 Simpsonville, G. W. Hoffman, 1.
 Taylorsville, S. E. Ragland, 1.
 Woodlawn, J. O. Benson, 1, III.
 Wortnville, C. P. Pilow, 2.
 National Anti-Saloon League, G. W. Young, LaGrange Q. C.
 Student in Emory University, W. D. Welburn, Jr., Bloomfield Q. C.
 Conference Evangelist, Z. T. Johnson, Crestwood Q. C.
 Commissioner of the Golden Cross, G. W. Banke.

SUPERANNUATES.

W. T. Rowland	R. B. Baird
F. A. Savage	B. F. Cosby
J. A. Sawyer	J. J. Dickey
W. W. Spates	George Froh
E. L. Southgate	W. W. Green
T. F. Taliaferro	J. W. Harris
C. M. Humphrey	C. F. Oney
R. M. Lee	W. B. Ragan
J. R. Nelson	Julius E. Wright
A. Redd	A. P. Jones
J. L. West	W. B. Hall

Adjournment—The Conference adjourned sine die. Benediction by Bishop Dickey.

JAMES E. DICKEY, President.
 J. L. CLARK, Secretary.

J. R. Clark, Secy.

CONDENSED MINUTES

I. PROBATIONERS.

Question 1.—"Who are admitted on trial?" W. H. Mawson, P. E. Nelson, J. E. Catron, P. H. Huyett, and R. F. Johnson.

Question 2.—"Who else is in the Class of the First Year?" B. N. Long, J. J. Davis, and V. T. Crawford.

Question 3.—"Who remain on trial?" O. M. Simmerman, C. G. Dearing, D. R. Klingler, M. Richardson, C. H. Rule, and G. B. Traynor.

Question 4.—"Who else is in the Class of the Second Year?" S. R. Mann and C. M. Whitaker.

Question 5.—"Who are discontinued?" No one.

II. CONFERENCE MEMBERSHIP.

Question 6.—"Who are admitted into full connection?" J. G. Root, R. F. Ockerman, K. O. Potts, R. D. Huston, R. L. Harney, J. O. Benson, A. G. Stone, C. A. Sweazy, and J. H. Lewis.

Question 7.—"Who else is in the Class of the Third Year?" G. M. Rainey, and H. W. Whitaker.

Question 8.—"Who are readmitted?" L. E. Williams.

Question 9.—"Who are received by transfer from other Conferences?" E. M. Fossett, a deacon of one year, from the Western Virginia Conference, and E. S. DeSpain, from the Louisville Conference.

Question 10.—"Who are received from other churches as traveling preachers?" Van Talmage Crawford, an elder, from the Christian Church.

Question 11.—"Who are located?" No one.

Question 12.—"Who have withdrawn or been expelled?" Withdrawn, J. A. McClintock, and John Paul.

Question 13.—"Who are transferred to other Conferences?" M. H. Stroud, to the Denver Conference, and J. R. Noland, to the Louisville Conference.

Question 14.—"What preachers have died during the year?" J. D. Redd, E. J. Terrill, and J. M. Baker.

III. ORDERS.

Question 15.—"Who are deacons of one year?" F. D. Rose, S. J. B. True, C. C. Tanner, C. J. Pike, B. W. Ware, W. D. Welburn, Jr., L. A. Garriott, Larue Vanderpool, J. B. Kendall, P. C. Gillispie, C. L. Wilson, A. R. Perkins, and H. T. Bonny.

Question 16.—"Who else is in the Class of the Fourth Year?" W. P. Hopkins, Andrew Johnson, and E. M. Fossett.

Question 17.—"What traveling preachers and what local preachers have been elected deacons?" Traveling preachers, J. G. Root, R. F. Ockerman, K. O. Potts, R. L. Harney, J. O. Benson, A. G. Stone, and C. A. Sweazy. Local preachers, J. R. Parker.

Question 18.—"What traveling preachers and what local preachers have been ordained deacons?" Traveling preachers, J. G. Root, R. F. Ockerman, K. O. Potts, R. L. Harney, J. O. Benson, A. G. Stone, and C. A. Sweazy. Local preachers, Jno. Ramsey Parker.

Question 19.—"What traveling preachers and what local preachers have been elected elders?" Traveling preachers, A. Gilliam, J. B. Hahn, T. W. Beeler, W. S. Mitchell, J. W. Parish, Enos Waggoner, V. L. Moore, and E. S. DeSpain. Local preachers, No one.

Question 20. "What traveling preachers and what local preachers have been ordained elders?" Traveling preachers, T. W. Beeler, J. B. Hahn, W. S. Mitchell, J. W. Parish, Enos Waggoner, V. L. Moore, and E. S. DeSpain. Local preachers, No one.

IV. CONFERENCE RELATIONS.

Question 21.—"Are all the preachers blameless in their life and official administration?" Their names were called one by one and their characters passed.

Question 22.—"Who are supernumerary?" O. J. Chandler, D. E. Bedinger, and C. C. Fisher.

Question 23.—"Who are superannuated?" W. T. Rowland, F. A. Savage, J. A. Sawyer, W. W. Spates, E. L. Southgate, T. F. Taliaferro, C. M. Humphrey, R. M. Lee, J. R. Nelson, A. Redd, J. L. West, R. B. Baird, B. F. Cosby, J. J. Dickey, Geo. Froh, W. W. Green, J. W. Harris, C. F. Oney, W. B. Ragan, Julius E. Wright, A. P. Jones, and W. B. Hall.

V. STATISTICS.

Question 24.—"What is the number of districts, of pastoral charges, and of societies in this Conference?" Districts, 5; pastoral charges, 136; societies, 299.

Question 25.—"How many have been licensed to preach, and what is the number of local preachers and of members?" Licensed, 25; local preachers, 143; members, 35,283.

Question 26.—"How many adults and how many infants have been baptized during the year?" Adults, 867; infants, 183.

Question 27.—"What is the number of Epworth Leagues and of Epworth League members?" Epworth Leagues, 91; Epworth League members, 3,052.

Question 28.—"What is the number of Sunday Schools, of Sunday School officers and teachers, and of Sunday School scholars enrolled during the year?" Sunday Schools, 251; officers and teachers, 2,334.

Question 29.—"What is the number of Woman's Missionary Societies, and what is the number of members of the same?" Societies, 164; members, 4,927.

Question 30.—"What are the educational statistics?" Institutions, 1; teachers, 26; students, 356; value of property, \$345,000; endowment, \$111,051; indebtedness, \$65,000.

Question 31.—"What are the orphanage statistics?" Orphanages, 1; money expended, \$28,030; value of property, \$46,292.

Question 32.—"What are the hospital statistics?" Hospitals, 1; beds, 125; value of property, \$300,000. Within bounds of the Conference but belongs to the General Board.

VI. FINANCES.

Question 33.—"What have been contributed for the following causes?" Foreign Missions, \$5,638; Home and Conference Missions, \$2,195; Church Extension, \$3,546; Education, \$7,698; American Bible Society, \$475; General Conference expense, \$934; by the Woman's Missionary Society, \$45,925.

Question 34.—"What has been contributed for the support of the ministry?" Bishops, \$1,642; presiding elders, \$16,841; preachers in charge, \$175,756; Conference claimants, \$5,442; Superannuate Endowment Fund, \$12,601.

Question 35.—"What is the grand total contributed for all purposes from all sources in this Conference this year?" \$568,228.

Question 36.—"What is the number of houses of worship, their value, and the amount of indebtedness thereon?" Houses of worship, 290; value, \$2,607,708; indebtedness, \$70,689.

Question 37.—"What is the number of parsonages, their value, and the amount of indebtedness thereon?" District parsonages, 5; value, \$54,500; indebtedness, \$2,350; parsonages belonging to pastoral charges, 106; value, \$486,450; indebtedness, \$53,817.

Question 38.—"What is the amount of insurance carried on church property, and what amount has been paid out in premiums?" Insurance carried, \$1,214,360; premiums paid, \$7,295.

Question 39.—"How many churches and parsonages have been damaged or destroyed during the year, what was the amount of the damage, and what has been collected thereon?" Churches damaged, none; parsonages damaged, 2; amount of damage, \$189; collected, \$189.

Question 40.—"What is the number of superannuate homes, and what is their value?" Homes, 1; value, \$3,000.

Question 41.—"Who is elected Conference Lay Leader?" W. W. Ball.

Question 42.—"Where shall the next session of the Conference be held?" London.

Question 43.—"Where are the preachers stationed this year?" See list of appointments.

APPENDIX

MEMOIRS

REV. E. J. TERRILL.

Rev. Elijah J. Terrill was born in Garrard County, Ky., May 27, 1855. He departed this life, Wednesday, April 14, 1926, being at the time of his death almost seventy-one years of age.

Brother Terrill came into this world with a feeble body, and, according to his own testimony, for almost fifty years he lived by the grace of God. He was powerfully converted and gloriously sanctified when a young man, and called to preach. He joined the Kentucky Conference in 1886. He took joyfully his appointments and disappointments and honestly filled his place as a humble Methodist preacher. He firmly believed the doctrines of his Church, and when necessary, he was ever ready to defend the same. Most of his preaching was of the evangelistic type. He had a passion for souls and was ever anxious to win men to Jesus Christ.

Brother Terrill was blessed with a good mind. He loved good books, and when unable to buy them he borrowed from his friends, marked and used their contents to a good purpose—a worthy example to all young preachers.

He was a worthy namesake of Elijah. Thus, like the man of Bible fame he was a man of undaunted faith. In spite of disadvantages and earthly discouragements he showed to the world again that man is not a creature of circumstances, but that in spite of physical disadvantages a man may count in this life for good and for God.

Many months before his death he made definite arrangements for his funeral, place of burial, price of coffin, cost of marker and the distribution of all his earthly possessions and wrote with his own hand the following testimony: "I want my friends to state I believed in the two distinct works of grace, regeneration and entire sanctification. I was divinely healed. I lived on the mercy of God for almost half a century. If I ever backslid one hour, I don't know it. At the close of my earthly career my life is hid with Christ in God, and my trust is entirely in the atonement."

Brother Terrill was a great believer in prayer, a man of great faith and deep convictions, a safe and good expounder of the word of God and had he been blest with a good body, he had sufficient ability to have ministered acceptably to our strong churches with a mighty gospel.

He leaves behind a wife, four stalwart sons, a sister, a brother and a host of friends. For them I could ask no greater blessing than that the same mighty faith in God, devotion to duty and faithfulness to convictions and determination to win heaven that characterized the life of our departed brother, may fill their lives, permeate and dominate their every activity and bring them all safe home at last, where, we believe, our friend and brother has gone.

"Servant of God, well done,
Thy glorious warfare's past,
The battle's fought, the race is won,
And thou art crowned at last."

W. L. CLARK.

REV. J. D. REDD.

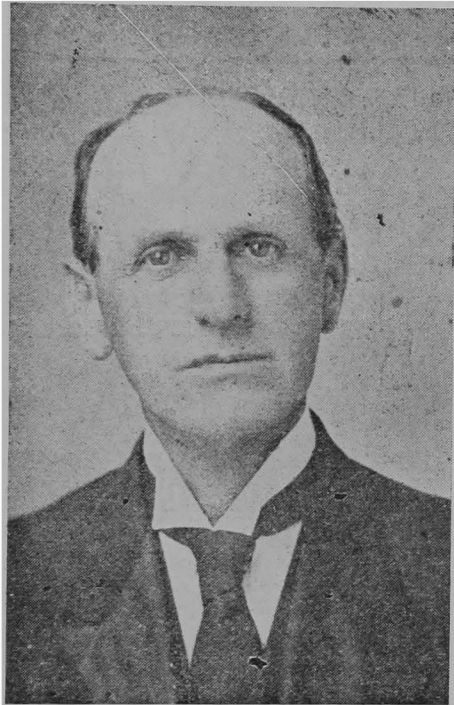

On the 21st day of August, 1862, there was born to Alexander and Mary Beverly Redd, in Harrison County, Ky., a son whose name, Jefferson Davis, indicated evidently their Southern sympathies in those trying days of the civil war.

The Redd home, now owned and occupied by Dr. Alexander Redd and his family, was a Methodist home of the most devout type.

The following graphic picture of J. D. Redd's childhood is from the pen of his elder brother, Dr. Alexander Redd, "We did not spend our childhood together for my childhood was past ere his began. I remember some things in his childhood that seemed unique. From an infant he was a little early riser. When I would rise before day, and come down into the family room as was the custom on the farm I

would find him dressed and seated in his little arm chair before the fire. His mother dressed him like a little man. His small frock coat and trousers, which he stuffed in his red top boots, gave him the appearance of a veritable Tom Thumb."

It was during his student days at Kentucky Wesleyan College that he was converted. This important event occurred in the early morning of March 12, 1882. And was God's answer after three weeks of penitent prayer, and waiting at the church altars during revival services. The witness came as he was bathing his face, thus changing, as it were, that bodily cleansing into a veritable sacrament.

Eleven years later, in the parsonage at Bethel, Ky., he received the enduement of the Holy Spirit, or "Perfect Love."

He united with the Kentucky Conference in 1884, and during his active ministry of forty-one years he served such charges as London, Carrollton, Williamstown, Millersburg, Harrodsburg and LaGrange. And was presiding elder of the Maysville District for four years.

As both presiding elder and pastor he was diligent and aggressive in promoting all the varied interests of the church.

He placed emphasis on evangelism, and was successful in revival work, yet he valued also the other important interests of the church a minister should promote. We cite one instance of his appreciation of the value of an adequate church building. While pastor at London he led the congregation in building a handsome new church—adding materially to the funds by personally soliciting money in various parts of Kentucky.

He was married to Miss Pelagia A. Mulligan, June 26, 1888. Four children were born to them. The second born, Alexander Earl, died in infancy. Three survive: Herman Redd, Huntington, W. Va.; Mrs. E. B. Driskell, Worthville, Ky., and Mrs. Lewis Frederick, Lexington, Ky.

Deeply devoted to his wife and children he was rewarded with their loyal respect and love. During a visit at his bedside the writer was privileged to read the ritual after which he sat up in the bed and christened the baby daughter of his elder daughter, Mrs. Driskell. She desiring his ministry in that sacred service.

The following characteristics were clearly marked in his personality: First, he was pre-eminently unselfish.

He gave constantly of his time, strength, sympathy and service to others. "The most unselfish man I ever knew," is the tribute Rev. A. P. Jones telegraphed from Florida. And Dr. C. C. Fisher in his funeral tribute confirmed this statement of Brother Jones.

Other qualities in his personality should be given were we to account fully for the unusually large number of warm friends, both young and old, who were drawn to him with such special devotion.

The writer was privileged to read letters written to him during his illness, and to his family after his decease, from various parts of the United States acknowledging the debt of the writers to him and declaring their love. Some he had led to Christ, others he had inspired to nobler living, and yet others he had, as a Shepherd, led into green pastures and besides still water.

Second, he had an intense nature, what he did he did with all his might. Whether he prayed, preached, built churches, or fought the Liquor Traffic there was ever the dynamic of deep earnestness and tireless energy. He was like a lamp that shines because it burns. Perhaps he was at his best at a throne of grace. It has been said of Bishop Francis Asbury that he was an effective preacher, but excelled in prayer. And no one, who ever heard J. D. Redd pray can forget the eloquence, born of earnestness, with which he pleaded for the Divine favor and blessing.

Third. He did not, as some have done, substitute a social Gospel for the Gospel to the individual, yet in addition to calling individual sinners to repentance he also attacked the social evil of his day, and was active in other reforms beside Prohibition.

His activity and ability in fighting for Prohibition is indicated by the fact that he was once the nominee of the Prohibition party for Governor of Kentucky. And was sent at various times as delegate to National and International conventions.

Col. Geo. W. Bain, who was his co-worker in Temperance promotion, has this to say in a letter to Mrs. Redd: "A truer, braver heart never beat in the breast of any of my friends. He stood foursquare to every wind that blows. I knew where to find Jeff. Redd on every moral question."

He quietly fell asleep in the late evening of May 21, 1926, in the home of his son-in-law and daughter, Mr. and Mrs. Lewis Frederick, Lexington, Ky. His last days were characterized by great physical pain, yet his faith and patience shown like light that transfigures darkness. And his courtesy and appreciation shown to his family, and friends, who ministered to him, was not short of Christ-like.

The funeral services were held in First Church, Lexington. The pastor, Dr. G. R. Combs, having charge. Dr. C. C. Fisher made the principal address. J. W. Hughes, R. B. Baird, J. R. Savage, W. E. Arnold, R. H. Kleiser, and the writer also taking part in the service.

In the congregation were a large number of his fellowpastors in the Kentucky Conference. And a remarkable number of his friends and former parishioners from the various parts of Kentucky where he had ministered.

J. P. STROTHER.

In Lexington's beautiful cemetery his body waits the resurrection

REV. J. M. BAKER.

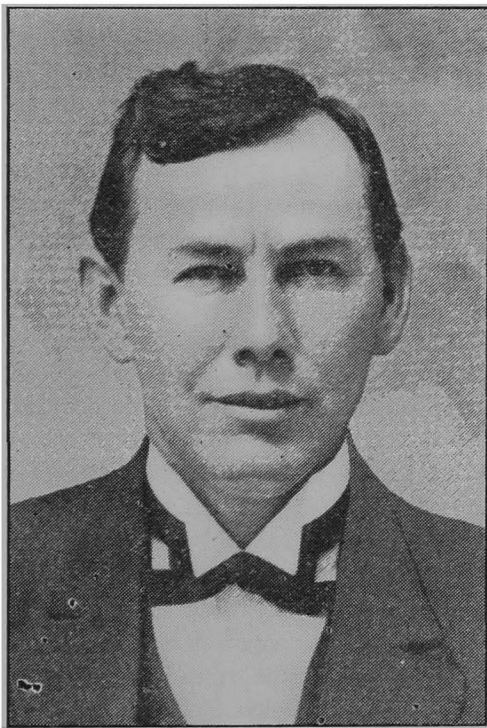

James M. Baker was born February 17, 1870, at Gratz, Owen County, Kentucky, and passed away at his home at Hughes Chapel, Boone County, June 26, 1926. His early life was spent in Carroll and Trimble Counties. His father, Wilburn B. Baker, and mother, Rachel Baker, moved with their family to Tyrone, Anderson County, when the subject of this sketch was a lad about twelve years old. Here he completed the common school course, after which he attended school at Lawrenceburg under Professor J. B. Willis. He walked to and fro, a distance of four miles, daily to this school, having from childhood an ambition to secure an education. He was always bright and studious. He attended State College, completed the commercial course and received a Teacher's

Life Certificate from that institution and another by examination by the State Board of Education.

His life was always a busy one from the beginning to its very close.

He was married February 20, 1896, to Miss Agnes Tolls, of Anderson County, and to them two children were born, Myrtie Lee, who is now Mrs. Floyd Watts, of Harrodsburg, Ky., and Hubert, who also is married and lives in Boone County.

He is also survived by two small grand-children, little J. M. Baker and Anne Baker Watts; two sisters, Mrs. H. B. Roberts and Mrs. D. R. Hillard; one brother, E. H. Baker, and one half-brother, J. E. York.

For twenty-one years Brother Baker was a successful school teacher, spending most of his life at Tyrone, where he taught school. He was postmaster there for twelve years and was a leader in every way of that town and community. From there he moved to Salvisa where he lived nine years and was cashier of the Farmers Bank during the time.

Through all these years he was known as a local preacher, deacon and elder in our Church, having been converted when a young man at Salvisa, where he was then teaching school, in a great revival held there by W. W. Green, A. P. Jones, B. F. Cosby and others, Dr. Vaughn, perhaps. He had, however, been preaching a few years prior to this time. He was a splendid preacher, a man of real worth and ability and served as supply for a number of years with acceptability Lawrenceburg, Salt River, Mortonsville and other churches. Had he joined the Conference twenty-five years ago and given himself exclusively to the work of the ministry, I haven't a doubt but that he would have gone to some of our very strong churches. However, two years ago this fall, he knocked at the door of the Conference for admission, and notwithstanding his age and because of the faithful service he had rendered the church through all these years, while he earned his own living from without the church, he was admitted on trial without any difficulty whatsoever. In less than two years he had already completed three years of the Conference course of study.

Five years ago next fall he was sent as supply to Hughes Chapel and Big Bone, where he finished his life work among people who loved him. It has been said that he was everybody's man. The writer was assisting him in a meeting, which was the second one we had assisted him in at Hughes Chapel. He had taken his part in every service from Monday night, through the service Friday night, and got up Saturday morning as usual. After going a mile to attend to some business, he was taken with a peculiar shortness of breath. He returned home at once, went straight to bed and was gone at 8:30 a. m. It was a heavy shock to us all. The people did everything that kind hands and sympathetic hearts could do for the bereaved family.

The funeral was conducted Sunday afternoon at the church there by Rev. J. L. Clark, his Presiding Elder, and several other pastors of the district who were present, in the presence of a large crowd from all the countryside round about.

Leaving early Monday morning, we carried his remains back to Anderson County, followed by a large number of his friends, and at 1:30 p. m., we conducted his funeral at Hebron, a Cumberland Presbyterian Church, where he once served as pastor for a short while. We were there assisted by Rev. C. H. Greer, Presiding Elder, Lexington District; Rev. Robert Jordan, of Lawrenceburg, and Rev. P. C. Long, of Salvisa. A number of other ministers were present.

His friends loved him, and they came from the surrounding counties to pay their last respects. His body was laid peacefully to rest before the largest crowd ever seen at that church.

In his going, this feeble writer has sustained a severe personal loss. Under God, he helped me to get my feet on the rock in December, 1896, where they have stood through the years, and our friendship was never broken until that morning in June, when I stood by his bed and bending over him, saw him go out.

Thank God for a man like this, and his faithful wife and children know where they shall find him.

E. L. GRIFFY.

MRS. W. B. KAVANAUGH.

Mrs. Virginia Sibley Stonestreet Kavanaugh died Thursday, January 14, 1926, at 8 o'clock in the morning at her home in Cincinnati. During her last days of increasing weakness her confidence and assurance and joyous expressions of faith and hopes of her glorious reward awaiting her grew stronger. One often finds among those of advanced years a trace of bitterness, regret, anxiety, or fear. With this Saint, the expression which so often fell from her lips, "Bless the Lord, oh, my soul and all that is within me bless His holy name," seemed a suitable epitome of her triumphant faith. She loved her Lord, His interests, His kingdom, His people, His church. Only four months before, in her ninety-second year, she attended every session of the Kentucky Annual Conference at Scott Street Church, Covington. From early childhood she had been a member of the Methodist Episcopal Church, South.

In young womanhood she was married to Butler Stonestreet. To them two sons and two daughters were born; the sons dying in childhood. The younger daughter, Mrs. Laura Turner, was buried just two weeks prior to her mother. The remaining daughter, Mrs. Kittie Heinke, is a member of Scott Street Church, Covington.

In later life Mrs. Stonestreet married William B. Kavanaugh, brother of Bishop H. H. Kavanaugh, both of whom had been members of the Kentucky Conference and passed to their reward in 1892.

Until her last illness, Mrs. Kavanaugh was a remarkably vigorous woman. She was mentally alert and abreast of the times; maintaining a keen interest in matters of the world, national, and community interest; exceptionally conversant upon topics concerned with the church—her own and Christendom in general.

After services in Covington Mrs. Kavanaugh was laid to rest in Mount Tabor Cemetery near LaGrange, the service being conducted by the Rev. J. W. Crates.

I have never known a more confident, more peaceful, or more triumphant passing than was hers.

W. P. BAIRD.

MRS. BERNICE CONWAY GODBEY.

Mrs. Bernice Conway Godbey was born at Tolesboro, Ky., January 25, 1888. She departed this life March 29, 1926, at Polsgrove, Ky.

On June 5, 1909, she was united in marriage to Rev. S. B. Godbey.

To them three children were born. Besides her husband she is survived by two children, Gertrude, eight, and Kenton, seven, (Esther Lee having preceded her mother to their eternal home), also five sisters, Misses Bertha, Nellie and Ola Conway; Mrs. Anna Lightly, and Mrs. Lucy Murray, of Cincinnati, O.

She was the daughter of Mr. and Mrs. J. T. Conway, who were life long residents of Lewis County. Their home was one of faith and prayer and early in life she was converted and united with the church: later she entered into a deeper spiritual experience.

Sister Godbey was quiet and unassuming in manner. She loved the church and was always ready and willing to go where they were sent. She was deeply loved and appreciated by every church where they served but most especially by the good people on the Polsgrove charge. The influence of her living will long continue.

The funeral services were conducted by the writer in the Polsgrove church and her body was tenderly laid to rest in the family lot by the old church in Tolesboro, Ky.

To those who knew and loved her best the way will be lonely without her, but they may solace their hearts with the thought of meeting her again in our Father's home above.

W. P. FRYMAN.

MRS. L. T. ALLISON.

Little more than half a century ago Frank and Ella Evans, of Fleming County, Ky., were intrusted with the care of a daughter, whom they christened Mattie. They regarded her as a gift from God, a being with an immortal soul to be taught, disciplined and trained for a life of responsibility and usefulness. Her earliest memories of her godly parents were of their Bible study and worship about the family altar. These influences made a deep and lasting impression upon her. Converted at an early age, and sanctified some years later, she loved and used these sacred privileges she had learned to respect.

Fourteen years ago she was married to Rev. L. T. Allison, of the Kentucky Conference, to whom she proved to be a helpmeet indeed. She encouraged him, assisted him and gave him the best counsel. With him she studied the Conference Course and read the Bible with painstaking care.

She loved the Church, its institutions and its doctrines. She gave her time and strength to its cause and bowed in deep devotion at its altars. Religion meant to her a deep experience and a willing service.

She gave several years to teaching in the public schools, for which she was well qualified, holding a life certificate. She was elected principal of the Gratz Graded School for the present term and taught a few days when failing health made it necessary for her to resign. She saw the end approaching and spoke of it as a journey for which she had made all things ready. She selected the songs and Scripture for the funeral occasion and chose the writer of these lines to conduct the service.

The end came peacefully on January 23, 1926. The service she requested was conducted at the Gratz church of which her husband is the pastor, after which he and their one child and other relatives and friends accompanied the remains to Mt. Tabor Church in Fleming County, where after a brief service conducted by Rev. E. K. Kidwell, her visible form was given into the embrace of Mother Earth.

C. P. PILOW.

MRS. W. S. GRINSTEAD.

Mrs. Josephine Baumstark Grinstead was born in Madison County, June 26, 1853. She was converted at the age of fourteen and united with the Methodist Church. She was married to Rev. Winfield Scott Grinstead, October 19, 1871. They began their work in the itinerancy in 1879 when he was admitted on trial in the Kentucky Conference. He answered the roll calls at the sessions of the Kentucky Conference thirty-seven times and ascended to "Answer the Roll Call up Yonder." During this time she faithfully and prayerfully shared with him all the duties, responsibilities and cares of the itinerancy. She accepted with gratitude the privileges and benefits of the itinerancy and bearing with patience and perseverance the sacrifices and disappointments of a preacher's lot.

After her husband's death she lived in Stanford, Ky. She was active in all the work of the local church as long as she was able to take part. She attended the services as long as she had strength to be brought to occupy her easy chair which was placed in the church for that purpose. She was an inspiration to the preacher because always a prayerful and interested listener she remained to the end the pastor's loyal and faithful friend.

Her last illness was long and trying and her sufferings great, yet borne without a murmur. The writer while visiting her, was often reminded of the words of Jesus concerning Saul, "I will show him how great things he must suffer for my name's sake." And the writer often quoted the words of Ella Wheeler Wilcox concerning the suffering of her mother, "God knows whom he can trust." But few could endure such sufferings without murmuring, thus magnifying the grace of God in them.

Four of her married daughters with their families live in Stanford. These constantly attended her and the two other daughters, together with the one living son, visited her as often as possible, all showing loving devotion and reverence due to a devoted mother.

Mrs. Grinstead as a Christian woman, a faithful wife, and devoted mother, fulfilled as nearly as could be the description of the ideal wife and mother given by Lemuel, Prov. 31:10-31. The ages and eternity will join in the closing bequest, "Give her of the fruit of her hands and let her own work praise her in the gates."

Often when driven at sunset she would quote her favorite hymn:

"My latest sun is sinking fast,
My race is nearly run.
My strongest trials now are past,
My triumph is begun.

O come, angel band,
Come and around me stand
O bear me away on your snowy wings
To my immortal home."

This longing was satisfied on Sunday, August 1, 1926, when she quietly breathed out her spirit to God. On the following Tuesday afternoon we laid her wornout body to rest by the side of her husband, beneath a blanket of flowers, a well deserved tribute from her children and friends to her lovely character and their faith in immortality.

T. W. WATTS.

MRS. P. F. ADAMS.

Etta Pearl Adams, daughter of Richard L. and Bettie West Gentry, was born in Richmond, Ky., August 5, 1873, and passed to her eternal home from the Methodist parsonage in Corbin, Ky., May 26, 1926.

In early childhood she united with the Presbyterian Church, of which her parents were members.

She was united in marriage to P. F. Adams, now pastor of the M. E. Church, South, Corbin, Ky., on June 13, 1900. To this union two children, Foster and Marietta, were born.

Soon after her marriage she united with the Methodist Church at Richmond, and in the spring of 1900 was brightly converted.

She always helped her husband in his work, sharing his burdens and cheering his pathway. She was gentle, kind, thoughtful and sympathetic. She was efficient in the work of the church and pre-eminent as a home-maker.

Funeral services were held in the Methodist Church at Corbin by Rev. W. S. Maxwell, presiding elder of the Danville District, after which her remains were taken to Richmond and a second service conducted by Revs. W. L. Clark, the pastor, E. L. Griffy, C. H. Caswell and J. P. Strother. Interment was made in the Richmond cemetery.

Her family have the deepest sympathy of all who knew her. Amidst their sorrow there is a bright gleam of hope that comforts broken hearts—her hope and theirs is a Christian hope, and they shall see her again.

C. H. GREER.

STATISTICAL TABLES

**TABLE NO. 1.—MEMBERSHIP, BAPTISMS,
COVINGTON**

CHARGES													
	Members reported last year	Local Preachers	Additions Profession Faith	Additions by Certif., etc.	Removals by Death, etc.	Present Total Membership	Adults Baptized	Infants Baptized	No. Congregations in Charge	No. Church Buildings	Value	Indebtedness	No. of Parsonages
1 Alexandria	156	1	7	5	3	166	6	4	2	2	\$7000		1
2 Benson & Curry	402	1	15	5	5	413	10	4	2	2	10000		1
3 Berry & Carters	333	3	9	3	7	340	8	2	2	2	7000		1
4 Burlington	138	1			4	134			4	4	17000		1
5 Butler	282		7	14		275			4	4	10000		1
6 California	209	1	2	1		211			2	2	9000		1
7 Corinth	284	5	4	4		285	4		5	5	9500		1
8 Covington, Scott St.	405	24	35	39		485	9	9	1	1	4500		10000
9 Covington, St. Lukes.	258	1	9	16	19	264	5	3	1	1	20000		1
10 Cynthia	597	1	9	19	595		5		1	1	30000		1
11 Dry Ridge & Salem.	139			1	138				3	3	9700		1
12 Erlanger	124	2	16	15	133	6	2	1	1	1	8000	\$625	1
13 Falmouth	371	2	11	25	389	11	1	3	3	3	16000		1
14 Georgetown	257	4	7	48	220	7	2	1	1	1	35000		1
15 Ghent	207	1		5	202			3	3	3	16000		1
16 Highlands	539	1	26	22	569	10	5	1	1	1	90000	15150	1
17 Hinton	480	1	5	12	495	6	1	4	4	4	15000		1
18 Hughes Chapel	141			24	117		1	3	3	3	10000		1
19 Mt. Hope & Gilead.	324		3	3	324	2	2	2	2	2	6500		1
20 New Columbus & S.	294	1	2	2	294	2	2	3	3	3	12000		1
21 Newport	222	1	6	41	188	3	2	1	1	1	13000		1
22 Oddville	313	10	3	99	227	4	6	3	3	3	10000		1
23 Owenton	311	4	2	27	277	10		4	4	4	10500		1
24 Visalia	203	1	6	19	195	3		4	4	4	6200		1
25 Walton & Florence.	150		14	10	152			2	2	2	2000		1
26 Warsaw	162		11	1	162		6	1	1	1	25000	90	1
27 Williamstown	171		5	5	175	5	6	1	1	1	25000		1
Total	7472	15	141	222	446	7425	108	59	64	64	\$428900	\$15865	21
Total Last Year.	7589	15	176	185	524	7414	128	82	64	64	443400	1125	21
Increase				37		11						14740	
Decrease	117		35		78		20	23			14500		

DANVILLE

1 Bryantsville	106		4	15	24	101	4	3	1	1	\$25000		
2 Burgin & Mt. Olivet.	180		1	2	10	165	1		2	2	8000		1
3 Burnside	115		2	6	4	119	1		1	1	15000		1
4 Corbin, First Church	246		16	73	15	320	14	2	1	1	35000	\$4500	1
5 Corbin, S. Church.	70	2	9	14	1	94	9	2	2	2	3000		1
6 Danville	530		13	12	25	530	9	5	1	1	40000		1
7 East Bernstadt	81		4	4	1	94	4			4			
8 Ferguson	93		17	22	4	128	71	1	1	1	25000	\$8000	
9 Gravel Switch	212	1	3	2	1	216	3		3	3	6000		
10 Harrodsburg	373	2	2	15			1	3	1	1	25000		1
11 Junction City & M.	112	2	5		2	117	3		2	2	10000		
12 Lancaster	198	1	29	11	18	205	21		1	1	12000		1
13 London	215	2	16	12	12	225	4	2	1	1	25000		1
14 Lynch	31		49	35	2	92	38	1	1	1	32000		
15 Mackville	232		8	2	4	238	8		2	2	12000		1
16 McKendree	140			1	71	70			1	1	5000		1
17 Meadow Creek	111	3	41	12	31	136	41	15	6	6	3000		1
18 Middlesboro	309	1	30	18	32	325	23	4	1	1	20000		1
19 Moreland	225	1	6	5	30	196	3		3	3	4000		1
20 Perryville	230		14	3	3	244	3	7	1	1	12000		1
21 Pineville	105		12		10	107			1	1	1000		
22 Preachersville	260	1	5	7	3	273	5	6			3000		1
23 Pulaski Ct.	188	1	3			185	6		6	5	3000		1
24 Richmond	267	1	8	34	11	300	8	1	1	1	25000		1
25 Roberts Chap. Mt. Z.	94	1	3	6	7	96	2		2	2	4000		
26 Salvisa	419	5	10	10	30	397	3		3	3	4000		1
27 Somerset	585	1	12	10	15	588	10		1	1	80000		1
28 Stanford	268		18	15	16	287	12	2	1	1	27500		1
29 Wilmore	383	69	13	148	102	442	6		1	1	50000	4445	1
30 Woodford Ct.	246				70	176			4	4	6000		
31 Peoples Chapel	24		3	1		27	3		1	1	500		
Total	6620	94	364	495	554	6493	316	54	59	57	\$520000	\$16945	20
Total Last Year.	6772	65	358	387	701	6727	279	37	64	61	492300	25800	20
Increase		29	6	108	147		37	17			27700		
Decrease	152					234			5	4		8055	

AND CHURCH PROPERTY
DISTRICT

	Indebtedness on Parsonages	Value of Other Church Property	Raised for Churches and Parsonages	Property Protection Carried with Church Ext. Board	Paid for Property Protection	Other Insurance Carried	Premiums Paid	Churches Damaged or Des. Par. Damaged or Destroyed	Amount of Damage	Loss Collected	Woman's Wk.—No. Societies	Woman's Wk.—No. Members	Total Amt. Raised by Woman's Missionary Societies	Grand Total Table 1
1						\$3500					1	21	\$200	\$200
2			\$905			4000	\$25				2	46	546	1696
3						900	2				1	30	30	32
4			384			1200					1	5	163	546
5						6500	69				1	18	101	170
6			70			4800	17		\$5	5				87
7			150				12				1			162
8						45000	95				2	87	1687	1782
9			48			6000	18				3	60	266	332
10			238			22900					5	141	1130	1368
11			94								1	10	14	108
12			250			5000	25				1	23	148	423
13			580			5800	90				2	43	188	858
14		\$500	600			12500	60				2	30	267	927
15						3000	37				1	22	154	189
16			9476			68876	129	1	1	42	3	120	3526	13131
17			244			6800	33							277
18			328			7000	13				1	20	75	416
19						2500	20				1	5	219	239
20						6500	43							43
21			1305			6500					2	25	207	1512
22											1	10	30	30
23			30			2100	15							45
24			378			4400	20				3	112	526	924
25			31			5000	10				2	37	105	146
26			502	\$2000	\$36						1	24	193	731
27			474			14000					1	27	142	615
		\$500	\$16087	\$2000	\$36	\$264776	\$735		\$47	47	39	916	\$9887	\$26989
		2650	31306	6200	42	218220	1721				34	898	6428	40587
						46556			47	47	5	18	3459	
		2150	15219	4200	6		986							13598

DISTRICT

1											2	28	\$120	
2		\$400												
3			\$85			\$4500	\$60				2	42	169	\$280
4	\$350		1125			11000	44				1	29	720	1889
5			175											
6	200	2050	509			22000	146				3	161	1104	1759
7														
8			11300			10000	90							11390
9														
10						17500	73				3	117	796	868
11			75											75
12			247			15000					1	19	192	439
13			353			17000	88				1	20	197	638
14			95			25000					1	19	316	411
15			129	\$5000	\$50	800	38							216
16			28			3500	22							50
17			269											
18			1952			6500	174				1	51	2102	4228
19			300			2500	17							317
20						2500	14				1	46	223	237
21		4000									3	60	669	669
22			48											48
23														
24		30000	10000	17000	37	5000					2	78	293	10329
25		900	4900										4900	4900
26			73			2000	26							99
27				40000	134	134					2	64	1610	1744
28	1300		117			18000	117				1	45	606	841
29	6787			39500							1	272	1586	1586
30						500	7							19
31														
	\$8637	\$37350	\$31780	\$101500	\$221	\$163434	\$916				25	1051	\$10733	\$12832
	8480	41120	11975	45000	227	186400	768				31	1069	9812	22145
	157	3770	19705	56500			148							20687
					6	12966					6	18	821	

**TABLE NO. 1—MEMBERSHIP, BAPTISMS,
LEXINGTON**

CHARGES	Members reported last year	Local Preachers	Additions Profession Faith	Additions by Certif., etc.	Removals by Death, etc.	Present Total Membership	Adults Baptized	Infants Baptized	No. Congregations in Charge	No. Church Buildings	Value	Indebtedness	No. of Parsonages	Value of Parsonages
1 Campton & H. Green	214	9	12	211	7	3	2	\$4000	1	\$1000
2 Clay City	288	3	20	83	225	3	4	4	10500	1
3 College Hill	226	2	2	24	226	1	2	3	3	1	4000
4 Domino	91	1	15	16	90	10	1	1	3500	1	750
5 Frenchburg
6 Grassy Lick & C.	273	1	3	2	251	2	1	2	2	7000	1	4000
7 Hazard	281	3	10	25	271	2	3	3	80000	\$5372	1	20000
8 Hindman	60	2	3	59	2	1	1	1	2500
9 Irvine	193	1	3	18	4	210	3	2	1	1	15000	1	7000
10 Jackson	196	8	5	26	183	8	2	1	1	50000	4500	1	7500
11 Jenkins	113	3	8	47	87	3	1	1	15000
12 Lexington, First Ch.	564	11	39	22	592	2	3	1	1	150000	1	30000
13 Lexington, Epworth	516	2	17	27	122	444	15	1	1	1	64150	1800	1	6500
14 Lexington, Park	426	2	14	38	27	451	9	1	1	75000	18000	1	7000
15 Morehead	81	2	20	61	1	1	5000	1	2000
16 Mt. Sterling	401	1	8	42	368	1	1	1	20000	1	6000
17 Mt. Zion	374	1	1	3	372	3	3	6500	1	6000
18 Nicholasville	290	2	7	9	34	272	3	4	4	1	50000	2745	1	6000
19 Owingsville & O.	118	3	3	10000	1	1400
20 Ravenna	115	5	7	7	120	5	2	1	1	8000	1900	1	6000
21 Sandy Hook	187	1	6	7	187	4	7	4	4000	1	1100
22 Spears	253	2	2	253	2	3	3	4000
23 Versailles	160	2	146	1	1	1	40000	1	6000
24 West Irvine	254	6	14	8	266	5	1	3	3	7000	1	4000
25 West Liberty	63	1	12	3	78	10	3	2	10000	1	5000
26 Whitesburg	116	24	6	2	144	24	5	3	4000
27 Winchester, 1st Ch.	626	1	16	27	26	643	9	1	1	1	150000	1	12000
28 Winchester, N. Main.	74	9	1	1	83	9	1	1	1	3000
Total	6553	16	191	261	570	6311	139	22	58	50	\$798158	\$34217	23	\$143250
Total Last Year	6716	15	363	361	639	6754	302	65	59	52	795500	34044	23	209450
Increase	1	2658	173
Decrease	163	172	100	69	443	163	43	1	2	66200

MAYSVILLE

1 Brooksville	418	5	3	22	404	5	2	2	2	\$15000	1	\$7000
2 Carlisle	465	13	8	6	480	13	1	3	32000	\$1500	1	4000
3 Flemingsburg	432	25	6	29	435	23	1	1	24000	1	6000
4 Germantown	270	5	7	5	274	3	1	3	4	15000	1	3500
5 Helena	131	2	1	1	133	2	1	1	10000	1	2500
6 Herrington & O.	149	2	1	2	152	1	2	2	6000
7 Hillsboro	375	1	20	5	4	420	14	3	5	18000	1	3000
8 Hutchison	76	2	1	3	96	1	1	5000	1	2000
9 Maysville, 1st Church	260	2	6	8	260	3	1	1	23500
10 Maysville, Central Ch.	172	1	5	15	19	173	5	10	1	1	5000	1	3000
11 Melbourne & Foster	120	3	2	1	124	2	3	3	15000
12 Millersburg	222	3	2	5	222	3	1	1	25000	1	5000
13 Moorefield	269	3	5	4	273	3	2	2	4000	1	1500
14 Mt. Carmel	245	2	1	3	245	3	3	3	10000	1	1700
15 Mt. Olivet	260	1	4	257	2	2	12000	1	3600
16 Mt. Tabor	148	1	4	4	11	145	4	1	1	1	4000
17 Paris	726	15	17	21	737	9	5	1	1	65000	1	6500
18 Pine Grove & Wesley	335	2	1	3	335	2	4	4	15000
19 Ruddles Mills	140	1	140	4	4	6000
20 Salt Well	392	1	3	3	3	395	4	2	4	4	12500	1	3000
21 Sardis & Shannon	243	24	219	3	3	8000	1	3000
22 Sharpsburg & Bethel	260	1	2	2	260	2	2	2	11000	1	2000
23 Tilton	340	1	5	10	336	1	4	5	10000	1	3000
24 Tollesboro	205	1	204	5	5	5000	1	7000
25 Vanceburg	176	1	6	5	177	5	5	6500	1	2500
26 Washington & H.	182	5	21	6	202	17	3	3	4500	1	1500
Total	6811	9	123	121	200	7095	116	24	65	69	\$367000	\$1500	20	\$65300
Total Last Year	6900	8	367	168	274	7039	254	57	67	69	369000	3600	20	97300
Increase	1	56
Decrease	89	244	47	74	138	33	2	2000	2100	32000

AND CHURCH PROPERTY

DISTRICT

	Indebtedness on Parsonages	Value of Other Church Property	Raised for Churches and Parsonages	Property Protection Carried with Church Ext. Board	Paid for Property Protection	Other Insurance Carried	Premiums Paid	Churches Damaged or Des. Par. Damaged or Destroyed	Amount of Damage	Loss Collected	Woman's Wk.—No. Societies	Woman's Wk.—No. Members	Total Amt. Raised by Woman's Missionary Societies	Grand Total Table 1
1			\$186					1	\$10	\$10				
2														
3			1050			2000	\$19							\$1069
4		\$400	228	\$3250	\$23						1	15		
5														
6	\$600		300			2500	46				1	13	\$101	447
7	5738		2622			28900	447				1	75	1307	4376
8		500									1	12		
9					185						2	79	317	
10			120	12500		25000	392				3	93	1138	1650
11						3000	14				1	30	275	288
12	16500		5249			107000	338	1	132	132	3	229	2558	8146
13			1087				26				3	152	1753	
14			2770			30500	122				4	139	615	3507
15			373				66				1	19	300	689
16			74			19500	104				1	80	715	893
17			16	3500	31									47
18	3000		638			30000	268				1	45	411	1317
19			292			4000	23							325
20	1900		1603			7000	72				2	65	296	1971
21			17											
22			62											62
23							419				2	53	616	1035
24	600		987			2000	28				1	30	170	1157
25	2000		120		12						1	17	75	207
26						2500					1	12		
27	7077		1609			63000	262				3	187	2216	4087
28				2000	22									22
	\$42415	\$900	\$19125	\$70750	\$273	\$326900	\$2647	2	\$142	\$142	33	1345	\$12863	\$31275
	43441	2550	17795	41000	265	565750	1694				34	1282	10332	29309
	1026	1650	1330	29750	8	138800	953	2	142	142	1	63	2531	1966

DISTRICT

1			\$314			\$12000	\$59				3	69	\$381	\$754
2			2090			28500	107				1	53	542	2739
3			2528			21000	96				1	54	500	3124
4			83			4000	15				2	30	125	223
5	\$240		171			1600	10				1	12	50	231
6			100			6000	16							16
7			238			9000					1	17	68	306
8			150			2000	10				1	13	99	259
9	\$2000		138			20000	25				3	93	722	885
10			46											46
11														
12			98			16500	147				1	29	583	829
13			200			3300					1	18	150	350
14			974			6400	18				1	19	53	1045
15			2600								2	38	105	2705
16						2000	14							14
17			459			37700	153				3	143	1047	1659
18			540				5							545
19														175
20			95			8500	56				1	12	46	197
21			60			3000	20				1	18		80
22						4500	16				2	25	102	118
23			219			4500	28							248
24											1	21	60	60
25			375			600								375
26			3								1	15	78	131
	\$240	\$2000	\$11481			\$191100	\$795				27	679	\$4711	\$17114
	525	2000	13282	10000	80	140000	690	2	550	50	24	641	4779	17070
	285		1801	10000	80	51100	105	2	550	50	3	38	68	44

**TABLE NO. 1—MEMBERSHIP, BAPTISMS,
SHELBYVILLE**

CHARGES	Members reported last year	Local Preachers	Additions Profession Faith	Additions by Certif., etc.	Removals by Death, etc.	Present Total Membership	Adults Baptized	Infants Baptized	No. Congregations in Charge	No. Church Buildings	Value	Indebtedness	No. of Parsonages	Value of Parsonages
1 Bedford	426	2	8	11	4	443	8	2	2	\$7000	1	\$3000
2 Bloomfield	183	2	11	18	178	1	1	1	10000	1	6000
3 Campbellsburg	291	6	2	12	283	1	3	3	3	27000	1	4500
4 Carrollton	302	15	13	12	318	9	1	1	15000	1	5000
5 Chaplin	517	1	9	11	167	370	11	1	2	2	18000	1	5000
6 Crestwood	232	6	9	10	237	6	1	1	95150	1	6200
7 Eminence	245	1	15	9	1	270	15	2	2	15000	1	5000
8 Frankfort	401	20	28	8	433	19	3	1	1	40000	1	8000
9 LaGrange	372	1	2	9	54	330	2	1	1	1	25000	1	5000
10 LaGrange Ct.	47	2	45	2	2	4000
11 Lawrenceburg	210	1	2	4	8	159	2	2	2	10000	1	2500
12 Milton	372	15	5	8	384	13	4	4	11000	1	2500
13 New Castle	380	27	12	20	354	20	2	3	3	41000	\$2162	1	6500
14 Pleasureville	353	1	12	7	359	4	3	2	10500	1	3000
15 Polsgrove	388	3	1	390	4	4	11500	1	1500
16 Port Royal	381	1	9	1	20	372	7	1	3	2 1/4	10000	1	2500
17 Salt River	260	24	5	6	243	18	3	3	3	6000	1	2500
18 Shelby Ct.	326	2	42	286	4	4	20500	1	4000
19 Shelbyville	437	32	23	24	468	32	1	1	50000	1	8000
20 Shiloh	145	144	1	1	4000
21 Simpsonville	229	1	4	9	2	240	3	6	2	2	20000	1	6000
22 Taylorsville	178	7	9	6	188	7	2	2	2	20000	1	3000
23 Woodlawn	204	1	8	1	12	198	6	2	2	8000	1	3000
24 Worthville	286	4	3	29	264	4	2	2	15000	1	2500
Total	7165	9	218	190	473	6956	188	24	52	50	\$493650	\$2162	22	\$95200
Total Last Year...	7181	14	316	260	294	7184	267	77	51	48	479150	9200	22	93200
Increase	98	179	79	53	1	2	14500	2000
Decrease	16	5	70	228	7038

RECAPITULATION

	Members reported last year	Local Preachers	Additions Profession Faith	Additions by Certif., etc.	Removals by Death, etc.	Present Total Membership	Adults Baptized	Infants Baptized	No. Congregations in Charge	No. Church Buildings	Value	Indebtedness	No. of Parsonages	Value of Parsonages
1 Covington	7472	15	141	222	446	7425	108	59	64	64	\$428900	\$15865	21	\$89300
2 Danville	6620	94	364	495	554	6493	316	54	59	57	520000	16945	20	93400
3 Lexington	6553	16	191	261	570	6311	139	22	58	50	798158	34217	23	143250
4 Maysville	6811	9	123	121	200	7095	116	24	65	69	367000	1500	20	65300
5 Shelbyville	7165	9	218	190	473	6956	188	24	52	50	493650	2162	22	95200
Total	34621	143	1037	1289	2243	35283	867	183	298	290	\$2607708	\$70689	106	\$486450
Total Last Year...	33681	117	1580	1361	2432	35315	1232	318	305	294	2579350	73769	106	588150
Increase	940	25	28358
Decrease	543	72	89	32	365	125	7	3080	101700

AND CHURCH PROPERTY
DISTRICT

	Indebtedness on Parsonages	Value of Other Church Property	Raised for Churches and Parsonages	Property Protection Carried with Church Ext. Board	Paid for Property Protection	Other Insurance Carried	Premiums Paid	Churches Damaged or Des. Par. Damaged or Destroyed	Amount of Damage	Loss Collected	Woman's Wk.—No. Societies	Woman's Wk.—No. Members	Total Amt. Raised by Woman's Missionary Societies	Grand Total Table 1
1	\$45	\$2000	\$10	2	54	\$289	\$345
2	3351	6500	157	1	47	452	3960
3	\$1300	1200	9500	52	4	25	358	1611
4	5000	3	90	622	622
5	139	13000	87	1	22	85	311
6	2394	64000	380	1	41	1251	4025
7	950	94	7500	97	2	18	271	462
8	\$3500	3250	22500	51	1	63	1226	4527
9	171	8400	42	2	79	420	634
10
11	15	5500	1	2	25	40
12	102	4500	22	2	38	67	191
13	3482	10000	184	4	113	557	4223
14	11	4500	60	2	41	170	241
15	160	2500	95	255
16	26	1000	1	14	134	160
17	275
18	50	10	2	16	175	235
19	1000	28500	125	4	67	714	1839
20	3000	120	1	16	111	231
21	351	6500	31	2	60	329	711
22	500	2000	10	1	9	30	540
23	30	2000	13	2	32	138	182
24	196	1	17	307	503
	\$2525	\$3500	\$16567	\$293100	\$1546	40	936	\$7731	\$25848
	1250	5400	\$8648	\$3500	26	184600	1133	2	29	38	664	7634	17295
	1275	7919	109300	413	2	2	272	98	8553
	1900	3500	26	2	29

TABLE NO. 1

	Indebtedness on Parsonages	Value of Other Church Property	Raised for Churches and Parsonages	Property Protection Carried with Church Ext. Board	Paid for Property Protection	Other Insurance Carried	Premiums Paid	Churches Damaged or Des. Par. Damaged or Destroyed	Amount of Damage	Loss Collected	Woman's Wk.—No. Societies	Woman's Wk.—No. Members	Total Amt. Raised by Woman's Missionary Societies	Grand Total Table 1
1	\$500	\$16087	\$2000	\$36	\$64776	\$735	\$47	\$47	39	916	\$9887	\$26989
2	8637	37350	31780	101500	221	163434	916	25	1051	10733	42832
3	42415	900	19125	70750	273	326900	2647	2	142	142	33	1345	12863	31275
4	240	2000	11481	191100	795	27	679	4711	17114
5	2525	3500	16567	293900	1546	40	936	7731	25848
	\$53817	\$44250	\$95040	\$174250	\$520	\$1040110	\$6639	2	\$189	\$189	164	4927	\$45925	\$144058
	13696	53720	83006	105700	640	1293570	6006	4	579	79	154	4854	39003	126406
	40121	12034	68550	633	2	90	10	73	6922	17652
	9470	120	152360	4	390

**TABLE NO. 2—EPWORTH LEAGUES, SUNDAY
COVINGTON**

CHARGES	Ch. Papers Taken—General Organ	Ch. Papers Taken—Conference Organ	No. Leagues	Members	Raised For Missions	Raised on Anniversary Day	Raised for all Other Objects	Total Raised by Epworth Leagues	No. of Sunday Schools	Officers and Teachers	No. on Cradle Roll	No. in Home Department
1 Alexandria	1	23	1	15					1	13	16	8
2 Benson & Curry	2	40							2	22	10	6
3 Berry & Carters	1	12							2	22	36	
4 Burlington	1	10							1	9	8	8
5 Butler	1	32	1	29			\$11	\$11	1	1		
6 California & C.	1	31							2	15		5
7 Corinth	1	5	1	50					5	34	20	5
8 Covington, Scott St..	12	30	2	87	\$30	\$5	373	408	1	29	22	
9 Covington, St. Lukes	2	36	1	21			57	57	1	31	22	
10 Cynthiana			1	60				75	1	29		
11 Dry Ridge & Salem.		8							2	12		
12 Erlanger	4	55	2	47	15		140	155	1	10	6	27
13 Falmouth			1	40	50		116	166	3	29	38	
14 Georgetown			1	45			30	30	1	10	4	6
15 Ghent	1	19							3	20	3	
16 Highlands	5	83	1	20	25		20	45	1	32	18	6
17 Hinton	1	25	3	36					4	23	20	
18 Hughes Chapel	2	40							2	9		
19 Mt. Hope & Mt. G..	1	12							2	18	31	
20 New Columbus & S..									1	7		
21 Newport	1	33	1	15				5	1	19	20	6
22 Oddville	1	3	2	105			60	60	3	24	14	10
23 Owenton									4	20		
24 Visalia	1		1	33	10		24	34	3	27	10	48
25 Walton			1	15			3	3	2	15	6	8
26 Warsaw									1	16	25	11
27 Williamstown	7	23							1	10	9	7
Total	46	520	20	618	\$130	\$5	\$834	\$1049	52	513	338	176
Total Last Year...	49	473	18	644	298	12	485	931	56	525	373	257
Increase		47	2				349	118				
Decrease	3			26	168	7			4	12	35	81

DANVILLE

1 Bryantsville		17							1	9		
2 Burgin		30							2	15	11	22
3 Burnside	3	22							1	10	7	11
4 Corbin, 1st Church..	1	55	1	23			\$18	\$18	1	14	40	
5 Corbin, S. Church...	1	8							2	14		120
6 Danville	5	35	1	35	\$35	\$2	12	49	1	26	34	45
7 East Bernstadt	1	12							2	12	8	
8 Ferguson	1	14	1	40		5		5	1	12	12	
9 Gravel Switch		10							2	11	18	
10 Harrodsburg			2	30	55			55	1	18	19	67
11 Junction City & M..	1	16							2	16	4	
12 Lancaster	1		1	60				25	1	10	20	
13 London	4	42	2	45	62		15	77	1	20		
14 Lynch	5	51	2	75				110	1	13		190
15 Mackville		24							2	16		
16 McKendree	1	24							1	10		
17 Meadow Creek	1	12							5	23		
18 Middlesboro	3	60	2	72	50	11	95	156	1	18	26	16
19 Moreland	1	21							1	9		
20 Perryville	2		1	25	15		10	25	1	13	12	
21 Pineville	4	16							1	10	9	
22 Preachersville			1	15					2	5		
23 Pulaski Ct.	6	6							4	22	10	
24 Richmond	1	30	1	25	35		30	65	1	24	11	12
25 Roberts C. & Mt. Z..	1	15							2	13		35
26 Salvisa									4	21		4
27 Somerset	12	85	2	76	115	5	293	413	1	30	25	20
28 Stanford	13	20	1	45	40	5	35	80	1	15	53	38
29 Wilmore		50	1	180	75		58	132	1	55	75	
30 Woodford Ct.		13							3	18		
31 Peoples Chapel		1	1	25					1	3		
Total	68	689	20	771	\$482	\$28	\$566	\$1190	52	490	254	580
Total Last Year...	63	526	24	840	306	22	856	1202	47	489	318	488
Increase	5	163			176	6			5	1		92
Decrease			4	69			290	12			64	

SCHOOLS AND LAY ACTIVITIES

DISTRIT

	No. in all Other Departments	Total Enrollment in All Departments	Average Weekly Attendance	No. of Sunday School Library Books	No. of Pupils Who Have Joined the Church	No. Taking Training Courses	No. of Wesley Classes	Amt. Raised on Sunday School Day	Amt. Raised For Missions	Amt. Raised For All Other Purposes	Total Amt. Raised by Sunday Schools	No. of Brotherhoods	No. of Members	Raised by Brotherhoods	Grand Total Table 2
1	88	125	70	7	8	4	\$14	\$48	\$188	\$250	250
2	192	232	100	14	15	90	295	400	400
3	170	228	60	5	13	10	93	115	115
4	57	82	30	2	7	14	276	290	290
5	55	63	45	8	43	200	251	262
6	182	70	2	16	95	259	370	370
7	212	221	108	3	5	46	189	215	215
8	290	339	129	15	13	4	18	20	561	599	1007
9	241	294	152	7	12	5	11	116	1337	1464	1521
10	359	216	9	5	17	70	723	808
11	109	62	9	31	113	153	153
12	134	177	77	30	6	15	2	10	123	275	408	563
13	308	58	10	15	72	327	482	618
14	140	150	100	1	8	2	18	84	125	227	257
15	127	150	90	12	10	34	276	320	320
16	505	561	301	25	11	4	50	200	1940	2190	2235
17	194	237	100	9	6	103	109	109
18	92	55	115	115	115
19	124	173	70	1	17	32	90	139	139
20	33	40	29	3	8	8	19	19
21	140	166	86	8	15	85	363	463	468
22	115	163	100	5	8	6	24	108	163	253
23	150	75	13	2	9	11	11
24	116	207	33	100	6	10	45	183	238	272
25	98	127	35	100	7	12	42	168	222	225
26	33	85	63	10	34	114	159	160
27	100	126	65	4	3	17	79	184	280	280
	3245	5064	2379	231	156	59	26	\$328	\$1460	\$7790	\$10375	\$11465
	2868	5393	2561	201	173	66	36	326	932	9180	10640	11568
	377	30	2	528
	329	182	13	7	10	1390	265	103

DISTRICT

1	79	60	15	\$10	\$72	\$94	\$177
2	133	181	115	1	13	17	320	340
3	75	103	40	250	7	2	5	49	146	200
4	255	309	180	15	15	1	24	424	448
5	134	114	110	4	85
6	394	473	240	13	2	27	119	427	575
7	80	30	3	86	86
8	125	149	125	80	33	5	112	209	327
9	119	55	1	40	40
10	112	316	131	4	4	24	150	551	725
11	125	145	124	2	14	45	60
12	150	75	50	20	11	5	45	160	210
13	195	235	150	2	1	20	59	257	336
14	175	365	175	36	13	15	121	281	418
15	148	164	90	7	10	16	137	164
16	103	113	57	4	8	36	98	142
17	210	233	210	14	92	92
18	250	310	180	20	31	5	3	5	111	226	238
19	80	50	60	1	4	15	58	77
20	194	219	125	12	11	4	15	82	265	362
21	71	90	60	5	97	102
22	3	15	18
23	307	285	19	19	19
24	246	296	140	100	8	8	60	293	326
25	94	142	41	5	5	5	72	82
26	18	7	136	160
27	410	488	300	100	10	25	12	71	120	1233	1475
28	148	214	16	4	60	219	294
29	600	600	57	3	25	100	892	1017
30	100	100	90	5	5	50	60
31	50	40	4	8	8	8
	3747	6194	3928	675	258	128	42	\$332	\$1394	\$6850	\$8646	\$11084
	4920	6780	3054	583	226	103	36	480	1216	6200	8891	11329
	874	92	32	25	6	178	650
	173	586	148	245	245

TABLE NO. 2—EPWORTH LEAGUES, SUNDAY

LEXINGTON

CHARGES	Ch. Papers Taken—General Organ	Ch. Papers Taken—Conference Organ	No. Leagues	Members	Raised For Missions	Raised on Anniversary Day	Raised for all Other Objects	Total Raised by Epworth Leagues	No. of Sunday Schools	Officers and Teachers	No. on Cradle Roll	No. in Home Department
1 Campton & H. G.	1	13	2	13
2 Clay City	1	40	4	24
3 College Hill	3	21
4 Domino	1	3	1	11	60
5 Frenchburg
6 Grassy Lick & C.	3	29	1	15	2	17	50
7 Hazard	1	14	1	62	\$88	\$88	3	36	87
8 Hindman	1	10	2
9 Irvine	3	26	1	25	1	17	8
10 Jackson	2	25	1	30	\$20	20	1	19	26
11 Jenkins	3	21	1	35	35	5	40	1	15	120	60
12 Lexington, 1st Ch.	15	40	1	30	75	101	176	1	36	58	7
13 Lexington, Epw.	2	67	82	82	164	1	30	22	40
14 Lexington, Park	6	40	3	108	70	1	372	444	1	46	25	30
15 Morehead	1	15	1	11
16 Mt. Sterling	4	25	2	51	65	7	57	129	1	20
17 Mt. Zion	1	20	3	18	18
18 Nicholasville	3	31	1	44	35	250	10	48	1	16	10
19 Owingsville & O.	3	19
20 Ravenna	1	11	25	15
21 Sandy Hook	1	30	5	25	65
22 Spears	3	16
23 Versailles	1	10	7	7
24 West Irvine	1	25	2	16
25 West Liberty	1	8	1	16	1	10	12
26 Whitesburg	1	17	1	15	5	2	13	22
27 Winchester, 1st Ch.	6	60	1	55	35	35	1	39	26	28
28 Winchester, N. Main . .	1	14	1	6	13	80
Total	55	456	18	593	\$402	\$98	\$648	\$1140	48	525	656	267
Total Last Year..	70	372	21	684	458	14	679	1235	51	465	582	185
Increase	82	84	60	74	82
Decrease	15	3	91	56	31	95	3

MAYSVILLE

1 Brooksville	2	42	2	16	22
2 Carlisle	4	90	1	62	\$50	\$10	\$15	\$75	1	18	38	15
3 Flemingsburg	4	60	2	25	1	20
4 Germantown	2	36	4	24
5 Helena	2	8	1	7
6 Herrington & O.	3	24	2	11	3
7 Hillsboro	1	49	1	30	5	30
8 Hutchison	1	12	1	7
9 Maysville, 1st Ch.	6	46	1	12	13	15
10 Maysville, Cen. Ch.	1	28	1	16	19	1	18	20	2
11 Melbourne & Foster	24	2	13
12 Millersburg	2	40	1	40	35	4	107	146	1	13	8	2
13 Moorefield	2	15	1	8
14 Mt. Carmel	2	22	3	26	24	5
15 Mt. Olivet	3	50	3	19
16 Mt. Tabor	1	11	1	7
17 Paris	12	90	1	60	125	125	1	19	75
18 Pine Grove & Wesley	14	3	19
19 Ruddles Mills	3	18	20
20 Salt Well	1	35	4	29	27	17
21 Sardis & Shannon	1	50	60	60	2	16	10
22 Sharpsburg & B.	1	25	28	10	2	16	8
23 Tilton	1	36	1	2	12	14
24 Tollesboro	2	23	4	15
25 Vanceburg	2	20	4	24
26 Washington & H.	2	18	3	12
Total	56	760	10	346	\$210	\$14	\$182	\$435	58	429	262	76
Total Last Year..	43	695	8	314	206	26	180	411	61	437	326	115
Increase	13	65	2	32	4	2	24
Decrease	12	3	8	64	39

DISTRICT

	No. in all Other Departments	Total Enrollment in All Departments	Average Weekly Attendance	No. of Sunday School Library Books	No. of Pupils Who Have Joined the Church	No. Taking Training Courses	No. of Wesley Classes	Amt. Raised on Sunday School Day	Amt. Raised For Missions	Amt. Raised For All Other Purposes	Total Amt. Raised by Sunday Schools	No. of Brotherhoods	No. of Members	Raised by Brotherhoods	Grand Total Table 2
1	99	112	90												
2	253	277	200		6	8		\$2	\$18	\$63	\$88				\$88
3		150	100		4		1	5	15	140	160				160
4		228	140					10		70	80				80
5									2		338				338
6		135	35												
7	476	587	307		3	1	5	7	27	116	150				150
8	140	153			2			5	19	407		1	82	94	613
9	175	200	110		2		1	4	24	28					28
10	250	295	165		8			16	59	201	277				277
11		345	163					15	37	266	351				371
12	326	427	272		14	69	3	16	304	493	813				813
13	400	492			23	10	4	50	121	101	1273				1449
14	353	454	214	30	12	22	3	33	174	447	966				1111
15	92	103						25	194	1771	1990				2434
16	240	260	148		5	20		10		263	274				274
17	128	164	75					20	134	404	558				687
18	146	172	105	117	3	7	2		19	42	61				61
19	179	198	100	40	20			18	75	258	351				399
20	125	176	90		3		1	6		201	207				207
21		279	200		2			15		225	240				240
22		125	75					4		160	164				164
23	130	157	70				3			75	80				80
24		150	90					21	93	186	300				300
25	70	40			6				8	68	76				76
26		152			2					130	130				130
27	482	575	335		1			5	41	117	168				168
28	34	134	70		18	12	2	39	184	966	1190				1225
								5	40	73	118				118
	4098	6540	3154	187	133	150	28	\$333	\$1572	\$8272	\$11158	1	32	94	\$12049
	4346	5856	3151	131	269	146	24	284	1590	7213	9955			25	11311
		684	3	56		4	4	49		959	1202	1	32	69	738
	248				136				18						

DISTRICT

1	135	173	91	32	5	1	\$12	\$40	\$255	\$307	\$307
2	175	234	175	13	1	17	102	708	827	902
3	505	505	169	22	4	20	700	720	684
4	163	187	139	5	12	82	182	276	276
5	68	75	38	10	15	89	114	114
6	80	83	40	3	6	29	38	38
7	319	353	275	15	8	41	232	273	273
8	100	108	25	7	5	25	70	100	108
9	142	182	75	2	6	18	81	269	368	368
10	225	247	105	18	2	10	62	206	278	298
11	90	90	55	219	219	219
12	110	133	75	25	3	9	60	260	329	475
13	100	108	55	25	1	5	60	65	65
14	183	233	100	50	2	1	6	79	113	198	198
15	195	214	75	16	21	230	267	267
16	43	50	40	2	16	16	34	34
17	448	547	176	12	11	9	35	118	332	445	570
18	167	167	108	2	101	101
19	127	127	100	60	60	60
20	279	351	157	3	9	6	6	33	87	126	126
21	160	160	86	6	30	70	106	166
22	51	130	31	1	12	38	181	219	229
23	69	55	1	7	20	142	169	169
24	200	150	5	15	20	20
25	173	109	10	43	240	293	293
26	150	100	17	3	40	43	43
	3865	5076	2504	154	100	36	24	\$234	\$930	\$4790	\$5995	\$6304
	2648	4363	2494	52	220	68	23	230	629	4830	5740	6174
	1217	713	10	102	1	4	301	255	130
	120	32	40

**TABLE NO. 2—EPWORTH LEAGUES, SUNDAY
SHELBYVILLE**

CHARGES	Ch. Papers Taken—General Organ	Ch. Papers Taken—Conference Organ	No. Leagues	Members	Raised For Missions	Raised on Anniversary Day	Raised for all Other Objects	Total Raised by Epworth Leagues	No. of Sunday Schools	Officers and Teachers	No. on Cradle Roll	No. in Home Department
1 Bedford	1	43	1	35	2	21
2 Bloomfield	1	34	\$25	\$40	\$65	1	11
3 Campbellsburg	1	48	2	20	3	30	21
4 Carrollton	3	69	1	35	20	40	60	1	23	35
5 Chaplin	3	38	2	23	18	5
6 Crestwood	5	12	3	94	105	130	236	1	12	25
7 Eminence	2	24	2	14
8 Frankfort	2	24	1	21	50	55	105	1	21	18
9 La Grange	2	67	2	48	100	\$8	68	176	1	22	9	9
10 Lt Grange Ct.
11 Lawrenceburg	2	17	1	12	10	10	1	6	6
12 Milton	1	41	1	18	40	1	9	69	2	15
13 New Castle	2	23	3	21
14 Pleasureville	2	26	1	13	6
15 Polsgrove	1	15	3	16
16 Port Royal	1	40	1	27	18	18	2	12
17 Salt River	1	22	5	40	45	2	8	6
18 Shelby Ct.	2	123	14	101	115	3	15	22
19 Shelbyville	10	68	1	30	35	35	1	9	17
20 Shiloh	1	45	60	5	25	90	1	20
21 Simpsonville	7	60	2	60	30	98	129	2	16	7
22 Taylorsville	20	2	16	10
23 Woodlawn	1	21	1	60	25	25	2	17	12
24 Worthville	1	35	1	40	6	6	2	16	6
Total	47	691	23	724	\$465	\$14	\$684	\$1184	41	377	318	14
Total Last Year...	36	491	22	780	\$505	\$17	\$790	\$1327	41	396	200	72
Increase	11	200	1	118
Decrease	56	40	3	106	143	19	58

RECAPITULATION

CHARGES	Ch. Papers Taken—General Organ	Ch. Papers Taken—Conference Organ	No. Leagues	Members	Raised For Missions	Raised on Anniversary Day	Raised for all Other Objects	Total Raised by Epworth Leagues	No. of Sunday Schools	Officers and Teachers	No. on Cradle Roll	No. in Home Department
1 Covington	46	520	20	618	\$130	\$5	\$634	\$1049	52	513	338	176
2 Danville	68	689	20	771	482	28	566	1190	52	490	254	580
3 Lexington	55	456	18	593	402	98	648	1140	48	525	656	267
4 Maysville	56	760	10	346	210	14	182	435	58	429	262	76
5 Shelbyville	47	691	23	724	465	14	684	1184	41	377	318	14
Total	274	3116	91	3052	\$1689	\$159	\$2914	\$4998	251	2334	1828	11131
Total Last Year...	261	2557	93	3262	1773	91	3190	5106	256	2312	1799	11171
Increase	13	559	68	22	29
Decrease	2	210	84	276	108	5	4

DISTRICT[illegible]**TABLE NO. 2**

	No. in all Other Departments	Total Enrollment in All Departments	Average Weekly Attendance	No. of Sunday School Library Books	No. of Pupils Who Have Joined the Church	No. Taking Training Courses	No. of Wesley Classes	Amt. Raised on Sunday School Day	Amt. Raised For Missions	Amt. Raised For All Other Purposes	Total Amt. Raised by Sunday Schools	No. of Brotherhoods	No. of Members	Raised by Brotherhoods	Grand Total Table 2
1	3245	5064	2379	231	156	59	26	\$328	\$1460	\$7790	\$10375	\$11465
2	3747	6194	3928	675	258	128	42	332	1394	6850	8646	11084
3	4098	6540	3154	187	133	150	28	333	1572	8272	11158	1	32	94	12049
4	3865	5076	2504	154	100	36	24	234	930	4790	5995	6304
5	3431	3929	1882	5	153	39	35	277	1094	5113	6542	3	47	84	7432
	8386	26803	15847	1282	800	412	155	\$1504	\$6450	\$33115	\$42716	4	79	178	\$48334
	8104	26615	13120	1270	1106	406	150	1511	5012	32299	41143	1	40	80	47623
	282	188	2727	12	6	5	438	816	1573	3	39	98	711
					306			7							

**TABLE
COVINGTON**

CHARGES	Presiding Elder Assessed	Presiding Elder Paid	Preacher in Charge Assessed	Preacher in Charge Paid	District Work Assessed	District Work Paid	Conference Work Assessed	Conference Work Paid	General Work Assessed	General Work Paid	Foreign Missions Specials
1 Alexandria	\$101	\$101	\$1000	\$971	\$19	\$19	\$215	\$170	\$154	\$139
2 Benson & Curry	132	132	1300	1300	32	16	200	152
3 Berry & Carters	101	101	1000	1000	27	27	506	328
4 Burlington	74	74	728	728	161	55	130	44
5 Butler	122	122	1200	1203	27	20	290	225	236	183
6 California & C.	91	91	1000	1022	20	20	200	98	200	65
7 Corinth	80	80	795	795	21	514	215
8 Covington, Scott St.	253	253	2500	2500	50	50	550	550	445	445
9 Covington, St. Lukes	170	170	1680	1680	31	31	339	339	274	274
10 Cynthiana	243	243	3000	3000	56	56	610	610	497	497
11 Dry Ridge & Salem	86	76	725	628	12	9	75
12 Erlanger	122	122	1200	1300	19	19	209	209	170	170
13 Falmouth	142	142	1600	1600	35	20	368	218	299	200
14 Georgetown	182	182	1800	1800	33	33	353	353	281	287
15 Ghent	111	111	1100	1050	221	26	221
16 Highlands	265	265	3000	3000	56	56	600	600	491	491
17 Hinton	122	122	1100	1083	38	473	75	260	68
18 Hughes Chapel	88	88	875	875	17	17	178	178	144	144
19 Mt. Hope & Mt. G.	106	106	1050	1025	28	10	302	106	245	86
20 New Columbus & S.	90	96	1175	1112	23	227	228	66	67
21 Newport	121	121	1200	1300	24	24	263	263	213	213
22 Oddville	91	91	900	900	24	24	258	38	209	35
23 Owenton	86	69	850	638	20	236	43	227	43
24 Visalia	106	106	1050	1050	22	22	226	90	200	72
25 Walton	101	101	1000	1000	18	18	200	200	162	162	22
26 Warsaw	162	162	1600	1600	27	2	254	108	244	100
27 Williamstown	152	152	1500	1500	25	25	245	245	245	245
Total	\$3502	\$3481	\$36928	\$35660	\$704	\$518	\$7998	\$5770	\$5619	\$4257	\$22
Total Last Year	3506	3446	34575	34514	707	586	8801	6174	5024	2597	110
Increase	35	2353	1146	595	1660
Decrease	4	3	68	803	404	88

DANVILLE

1 Bryantsville	\$58	\$58	\$800	\$800	\$128	\$104	\$12	\$104
2 Burgin & Mt. O.	88	88	1114	215	74	180	74
3 Burnside	72	72	1200	1200	174	174	145	145
4 Corbin, First Church	182	182	2400	2400	444	143	369	119
5 Corbin, South Church	28	28	400	245	66	55
6 Danville	252	252	2500	2500	612	612	509	509
7 East Bernstadt	28	28	275	237	\$12	65	12	53	12
8 Ferguson	41	41	800	850	200	200
9 Gravel Switch	88	88	750	750	394	133
10 Harrodsburg	197	197	2400	2400	480	480	399	399
11 Junction City & M.	53	54	550	425	132	38	110	38
12 Lancaster	82	82	1200	1200	223	60	185	40
13 London	140	140	2100	2100	80	\$80	339	339	282	282
14 Lynch	120	120	2500	2500	212	213	218	219
15 Mackville	117	117	1200	1200	89	284	96	236	86
16 McKendrie	80	80	800	800	63	195	75	163	75
17 Meadow Creek	37	37	275	346	91	6	76
18 Middlesboro	202	202	3000	3000	494	225	405	180
19 Moreland	70	70	600	515	170	27	141	27
20 Perryville	130	130	1500	1500	100	100
21 Pineville	100	100	1500	1500	203	244
22 Preachersville	68	68	590	562	200	12	160	12
23 Pulaski Ct.	56	34	600	313
24 Richmond	156	156	2500	2500	381	133	317	133
25 Roberts Chapel, Mt. Z.	51	51	550	510	227
26 Salvisa	144	119	1400	1300	354	100	297	79
27 Somerset	290	290	3000	3000	1000	1000	679	679	577	577
28 Stanford	143	143	1800	1800	348	348	289	289
29 Wilmore	250	250	2500	2500	594	594	506	506
30 Woodford Ct.	94	94	930	930	200	50	160	20
31 Peoples Chapel	9	9	100	100	40
Total	\$3426	\$3380	\$40720	\$41097	\$244	\$80	\$8144	\$3027	\$6205	\$4025
Total Last Year	3419	3345	38597	37933	378	82	7323	4106	6013	3854	\$100
Increase	5	35	2123	3164	821	921	192	171
Decrease	134	2

DISTRICT

	Home Missions Specials	Conf. Missions Specials	On Centenary Pledges	On Christian Education Pledges	For Superannuate Endowment	For Hospital	For Orphanage	For Incidentals and Other Objects	For Mission Special	For—	Brought Forward From Table 1	Brought Forward From Table 2	Total	Less Items Reported Twice	Grand Total For Year
1	\$60	\$169	\$181	\$58	\$288	\$75	\$200	\$250	\$2681	\$58	\$2623
2	8	244	170	99	399	29	1696	395	4882
3	20	20	252	36	556	120	32	115	2610	23	2581
4	48	7	65	198	16	546	231	2014	65	1948
5	55	50	83	277	108	170	262	2758	81	2627
6	17	18	62	\$14	35	473	5	87	369	2472
7	53	5	150	162	214	1674
8	588	396	57	3695	195	1782	1007	11518	400	11118
9	146	130	1396	332	1521	6019	337	5682
10	25	707	235	160	1129	1368	808	8838	260	8578
11	69	25	286	50	108	152	260	1478
12	53	61	45	390	60	423	563	3398	70	3328
13	97	102	344	238	858	648	4164	4164
14	500	24	313	45	210	85	927	227	5126
15	46	59	175	118	320	2477
16	25	1264	600	190	3561	1721	13131	2235	27139	1650	25489
17	21	28	833	271	109	2598	28	2570
18	135	270	130	125	115	63	328	115	2666	2666
19	6	194	6	36	395	20	239	143	2422	36	2386
20	121	582	43	19	2106	2106
21	30	278	243	49	788	150	1512	468	5325	49	5276
22	134	30	253	1405	1405
23	21	76	10	104	1	45	12	51	1052
24	5	113	28	20	55	216	95	924	272	3068	3068
25	100	162	96	45	249	49	146	225	2575	45	2530
26	407	61	28	249	21	731	159	3528	3528
27	222	354	57	437	103	615	280	4236	248	3988
	\$942	\$5169	\$3798	\$224	\$1180	\$18246	\$3208	\$26830	\$11426	101385	\$3350	116848
	2886	5908	4086	180	1118	16819	394	1269	40570	11538	81643	10715	131211
	44	62	1427	1814	19742
	1944	859	288	13740	118	7365	14363

DISTRICT

1	\$100	\$72	\$857	\$63	\$177	\$2333	\$2333
2	132	39	192	76	120	340	2174	\$34	2280
3	\$60	\$149	141	24	440	69	280	200	2954	2954
4	60	5	31	840	167	1889	466	6302	6302
5	379	175	85	911	911
6	807	100	208	1598	429	1769	624	7015	9397
7	167	86	441
8	29	431	11390	327	13270	13270
9	63	461	28	40	1563	1563
10	760	400	140	1228	257	868	780	7798	7798
11	39	308	75	60	1037	1037
12	40	986	120	439	236	3193	350	2843
13	50	301	100	638	336	4366
14	40	42	1089	19	411	528	95	5084
15	63	80	303	42	216	264	2366	80	2287
16	65	33	283	30	50	242	1633	33	1600
17	12	372	269	92	1135	1135
18	50	10	156	63	1529	169	4228	2541	12352	1959	10393
19	14	495	317	77	1442	1442
20	68	140	100	237	397	3398	3398
21	15	220	17	669	102	2624	2624
22	3	220	48	19	943
23	347
24	292	50	\$500	40	526	114	10349	427	15200	15200
25	8	638	43	49	83	6302	8	6294
26	30	59	16	350	29	99	160	2348
27	\$164	\$344	60	6525	180	1744	1475	3219	17087
28	284	164	226	52	66	597	166	841	375	5341	5341
29	167	125	3485	230	1587	1149	10592	185	10407
30	9	15	150	20	19	60	1372	1372
31	46	8	163
	\$164	\$344	\$462	\$2540	\$1809	\$552	\$1202	\$25016	\$2468	\$38776	\$11756	118643	\$3742	142797
	64	2537	3645	3970	170	985	11560	16617	3923	25076	11685	154849	1490	124875
	100	382	217	3456	17922
	2075	1105	2161	14149

TABLE
LEXINGTON

CHARGES	Presiding Elder Assessed	Presiding Elder Paid	Preacher in Charge Assessed	Preacher in Charge Paid	District Work Assessed	District Work Paid	Conference Work Assessed	Conference Work Paid	General Work Assessed	General Work Paid	Foreign Missions Specials
1 Campbell & Hazel G.....	\$53	\$53	\$525	\$525	\$10	\$10	\$190	\$45	\$156	\$37
2 Clay City	45	37	540	427	9	220	28	186	19
3 College Hill	123	123	1200	1200	24	8	273	72	223	59
4 Domino	76	76	750	434	5	25
5 Frenchburg
6 Grassy Lick & C.....	93	75	950	900	18	5	270	93	121	55
7 Hazard	306	306	2500	2784	60	15	520	125	404	95
8 Hindman	18	18	600	275	3	52	41
9 Irvine	215	215	2100	2100	42	42	348	348	283	283
10 Jackson	204	204	2000	2000	40	40	340	340	278	278
11 Jenkins	153	153	1650	1650	30	20	230	50	206	50
12 Lexington, First Church...	408	408	4000	4000	40	40	801	801	654	654
13 Lexington, Epworth	256	256	2500	2500	48	48	592	592	485	485
14 Lexington, Park	307	307	3000	3000	30	30	595	595	486	486
15 Morehead	116	116	1200	1200	22	22	172	172	144	144
16 Mt. Sterling	206	206	2000	2000	40	40	463	463	377	377
17 Mt. Zion	88	51	900	827	689	66
18 Nicholasville	184	184	1800	1800	36	36	377	377	308	308
19 Owingsville & O.	56	52	620	597	10	10	131	25	107	20
20 Ravenna	154	69	1650	1650	30	5	234	45	191	40
21 Sandy Hook	37	37	450	232	156	126
22 Spears	65	54	750	667	12	227	45	174
23 Versailles	184	184	1800	1800	307	307	250	250
24 West Irvine	123	123	1200	1200	24	3	280	25	228	12
25 West Liberty	60	57	700	600
26 Whitesburg	60	60	600	600	12	5	137	112
27 Winchester, First Church..	307	307	3300	3307	60	60	734	734	600	600
28 Winchester, N. Main	82	82	1000	1000	125	40	100
Total	\$3981	\$3813	\$40285	\$39275	\$600	\$439	\$7771	\$5337	\$6929	\$4343
Total Last Year	3933	3695	39570	38967	618	466	7464	5051	6116	4342	\$527
Increase	48	118	715	308	7	813	1
Decrease	18	27	314	527

MAYSVILLE

1 Brooksville	\$139	\$139	\$1200	\$1200	\$291	\$177	\$236	\$145
2 Carlisle	242	242	2400	2400	510	510	413	413
3 Flemingsburg	213	213	1900	1900	\$100	449	449	362	364
4 Germantown	139	139	1200	1205	\$74	50	236	153	291	189
5 Helena	115	92	1000	824	75	247	197
6 Herrington & O.	108	108	1000	815	239	20	202	10
7 Hillsboro	138	128	1400	1400
8 Hutchison	115	115	800	800	37	5	243	13	197	12
9 Maysville, First Church ...	208	208	1800	1800	437	437	354	354
10 Maysville, Central Church.	81	81	700	700	10	10	170	170	139	139
11 Melborne & Foster	56	57	552	129	19	157	23
12 Millersburg	208	208	1800	1800	437	338	354	274
13 Moorefield	115	115	1000	1000	50	10	200	50	200	40
14 Mt. Carmel	92	92	800	756	194	63	157	59
15 Mt. Olivet	138	138	1200	1250	63	291	160	236	160
16 Mt. Tabor	35	35	300	3 00	59	11	73	15
17 Paris	312	312	2700	2700	657	657	533	533
18 Pine Grove & Wesley.....	115	120	995	917	440	75
19 Ruddles Mills
20 Salt Well	150	150	1300	315	160	256	130
21 Sardis & Shannon	115	115	1000	1000	135	243	50	197	41
22 Sharpsburg & Bethel.....	120	107	1050	983	255	80	207	65
23 Tilton	127	127	1000	1013	58	30	267	54	217	45
24 Tollesboro	64	64	650	550	15	15	6	4
25 Vanceburg	115	115	1025	1045	43	43	243	57	197	45
26 Washington & H.	124	124	1100	987
Total	\$3384	\$3344	\$29320	\$27891	\$560	\$263	\$6552	\$3709	\$5177	\$3060
Total Last Year.....	3331	3276	30250	29987	1050	402	7045	4253	5597	3617
Increase	53	68
Decrease	930	1096	490	139	493	544	420	617

DISTRICT

	Home Missions Specials	Conf. Missions Specials	On Centenary Pledges	On Christian Education Pledges	For Superannuate Endowment	For Hospital	For Orphanage	For Incidentals and Other Objects	For Mission Special	For—	Brought Forward From Table 1	Brought Forward From Table 2	Total	Less Items Reported Twice	Grand Total For Year
1					\$56		\$13	\$234	\$42		\$186	\$88	\$1331		\$1331
1					20		14	22	22		10	160	1035		1035
3					294		10	299	51		1069	1149	4434		4434
4				\$20			99	147							
5					12										
6							30	114			447	150	1816		1816
7				155			24	1725			4376	613	10218		10218
8								38					331		331
9							43	617	120		402	277	4268		4268
10							32	824	30		1650	371	5769		5769
11					129			1540			288	813	4713		4713
12				1231	169		78	6509	396		8145	1449	23885	\$78	23806
13				731	130		80	1570	222		1906	1111	9705		9705
14			\$56	461	10		87	6167	279		3507	2434	17419	738	16681
15							37	269	44		688	274	2914	275	2775
16					233		79	652	300		893	687	5930	153	5777
17			44					63	60		47	61	1229		1229
18				479	384		62	839	176		1317	399	6364	80	6284
19				13	80		89	203	40		325	207	166		1660
20					25			233	27		197	240	4274	75	4299
21								43					312		312
22					50			50			61	750	1008		1008
23							47	4230	71		1035	300	8268		8268
24							25				1157	76	2821	125	2696
25								220	36		207	130	1150		1150
26													874		874
27				613				2727	613		4087	1225	1463		14630
28				37				101	15		22	118	1415		1415
			\$100	\$3090	\$2222		\$848	\$29414	\$2544		\$33796	\$12339	137180	\$1602	136488
			1672	5933	4266		1079	25872	1662	47	29561	9690	134550	2077	133066
			1572	4843	2044		231	3342	882	47	4235	2649	2630	475	3422

DISTRICT

1			\$65	\$184	\$210		\$63	\$206	\$171		\$754	\$307	\$3621	\$63	\$3558
2				410	623		83	638	395	315	2739	827	9995	83	9412
3			15		95			901	223		3124	720	8104		8104
4				127	201		85	685	237		223	276	3574		3574
5					135		16	283	15		231	114	1718	15	1704
6							6	2	52		16	38	1273		1273
7					33	8	17	130	46						
8					35		24	118	61		259	100	1787	24	1763
9			50	195	155		34	1375	165		885	369	6258	34	6224
10			25	5	12		35	143			46	298	1665		1665
11					69		28	642	31		219				1421
12				172	197		81	410	150		828	475	4934	35	4899
13				5			10	200			350	65	1845		1875
14					16		42	204	63		1045	1981	2580		2580
15				235	76			130			2705	267	5122		5122
16					68		23	61			14	34	561		561
17				945	433		39	1062	536		1659	615	9486	39	9447
18					18		39	425			545	101	2139	56	2083
19															
20					65		35	130			197	126			
21					44		30	200	161		90	106	1837		1837
22							36	199			118	229	1815		1815
23					21			280	84		248	169	2072		2072
24															634
25			249		140		75	260			375	293	2698		2698
26				26				30	5		131	86	1606		1606
			\$402	\$2781	\$2646	\$8	\$801	\$8714	\$2395	\$315	\$16801	\$7591	\$74690	\$549	\$75897
		\$5	1408	3437	2714	17	932	11112			17153	5531	82563	1221	83282
		5	1006	656	68	9	131	2298	2395	315	352	2060	7873	872	7385

TABLE
SHELBYVILLE

CHARGES	Presiding Elder Assessed	Presiding Elder Paid	Preacher in Charge Assessed	Preacher in Charge Paid	District Work Assessed	District Work Paid	Conference Work Assessed	Conference Work Paid	General Work Assessed	General Work Paid	Foreign Missions	Specials
1 Bedford	\$125	\$100	\$1300	\$1300	\$315	\$43	\$256	\$40		\$44
2 Bloomfield	145	145	1500	1500	363	124	295	101		84
3 Campbellsburg	135	105	1400	1400	339	200	275	150		90
4 Carrollton	192	192	2400	2400	10	10	485	485	392	392		200
5 Chaplin	115	115	1200	1056	6	6	290	161	236	152		56
6 Crestwood	192	192	2000	2000	10	10	485	485	392	392		164
7 Eminence	95	86	1100	1084	5	10
8 Frankfort	200	200	2400	2400	10	10	510	510	413	413		240
9 LaGrange	192	192	2000	2000	10	10	485	485	392	316		102
10 LaGrange Ct.	20	12	180	180		5
11 Lawrenceburg	68	62	800	707	4	307	132		60
12 Milton	106	106	1200	1220	6	6	266	222	217	190		64
13 New Castle	135	135	1475	1475	7	5	339	275		112
14 Pleasureville	149	149	1550	1550	384	140	305	110	
15 Polsgrove	84	84	875	828	4	4	200	100	186	52		20
16 Port Royal	106	106	1200	1200	6	266	34	217	30	
17 Salt River	90	72	950	708		10
18 Shelby Ct.	120	120	1200	1200	303	256	247	189		123
19 Shelbyville	230	230	2400	2400	12	12	581	581	472	472		363
20 Shiloh	57	51	1000	950	257	225		87
21 Simpsonville	100	100	1200	1200	5	5	252	252	205	205	
22 Taylorsville	115	108	1000	981	290	150	236	115		92
23 Woodlawn	92	92	950	950	230	358	187		58
24 Worthville	115	69	1350	1138	290	114	236	93		40
Total	\$2978	\$2823	\$32630	\$31827	\$105	\$85	\$7237	\$4962	\$5444	\$3412		\$2014
Total Last Year	2952	2876	31985	31467	138	113	7020	5383	5792	4550		173
Increase	26	645	360	217		2841
Decrease	53	33	28	421	348	1138	

RECAPITULATION

CHARGES	Presiding Elder Assessed	Presiding Elder Paid	Preacher in Charge Assessed	Preacher in Charge Paid	District Work Assessed	District Work Paid	Conference Work Assessed	Conference Work Paid	General Work Assessed	General Work Paid	Foreign Missions	Specials
1 Covington	\$3502	\$3481	\$36928	\$35666	\$704	\$518	\$7998	\$5770	\$5619	\$4257		\$22
2 Danville	3426	3380	40720	41097	244	80	8144	5027	6205	4025	
3 Lexington	3981	3813	40285	39275	600	439	7771	5337	6929	4343	
4 Maysville	3384	3344	39320	27891	560	263	6552	3709	5177	3060	
5 Shelbyville	2978	2823	32630	31827	105	85	7237	4962	5444	3412		2014
Total	\$17271	\$16841	\$179883	\$175756	\$2213	\$1385	\$37602	\$24805	\$29374	\$19097		\$2036
Total Last Year	17152	16393	175960	174210	3407	1579	36853	24562	28827	20734		910
Increase	119	448	4123	1546	749	243	547		1126
Decrease	1194	194	1637	

DISTRICT

	Home Missions Specials	Conf. Missions Specials	On Centenary Pledges	On Christian Education Pledges	For Superannuate Endowment	For Hospital	For Orphanage	For Incidentals and Other Objects	For Mission Special	For—	Brought Forward From Table 1	Brought Forward From Table 2	Total	Less Items Reported Twice	Grand Total For Year
1				\$148	\$10		\$73	\$120	\$50	\$150	\$345	\$130	\$2524		
2				498	58		55	124	84		3960	310	6970	\$181	\$6789
3							104	150	400	400	1611	319	4380		4380
4			\$65	76			57	797			622	529	6735	33	6702
5			18	15	246		146	303		460	311	341	3378		3378
6				230			85	2145			1631	891	10915	383	10535
7					40		20	460			463	227	2399		2399
8				840			88	1360			4527	923	11511	115	11396
9			489	123	357		147	480			633	510	5592		5892
10							25	84							302
11					11		13	142	3	8	39	91	1271		1271
12				134	163		24	272			191	366	3006	410	2596
13				72			122	734	4		4222	909	7797	1132	6664
14				80	2		50	190		168	241	213	454		2894
15				27	20		76	460			255	47	302		2385
16				140			50	370			160	144	2243	18	2218
17	\$5			11			32	475					1200		1200
18				1100	103		30	190		175	235	235	2955		2955
19				708	600		60	898			1839	368	8521	103	8429
20				25	69		22	55		150	232	226	457	180	1971
21				240	115		62	390	9		711	422	3764	50	3714
22				50	119		95	520		539	125		2874		2874
23				112	157		81	425		19	182	159	2576		2576
24			40	141	56		43	333			503	115	2678		2678
	\$5		\$612	\$4770	\$2126		\$1610	\$16077	\$550	\$2069	\$23038	\$6665	\$94510	\$2605	\$96198
			2742	6787	3470	164	1270	13841	1961	1616	17037	6202	71350	1522	90618
	5						340	2236		453	6001	463	23160	1183	5580
			2130	2017	1344	164			1411						

TABLE NO. 3

	Home Missions Specials	Conf. Missions Specials	On Centenary Pledges	On Christian Education Pledges	For Superannuate Endowment	For Hospital	For Orphanage	For Incidentals and Other Objects	For Mission Special	For—	Brought Forward From Table 1	Brought Forward From Table 2	Total	Less Items Reported Twice	Grand Total For Year
1			\$942	\$5169	\$3798	\$224	\$1180	\$18246	\$3208		\$26830	\$11426	101383	\$3350	116848
2			462	2540	1809	552	1202	25016	2468		38776	11756	118643	3742	142797
3	\$164	\$344	100	3090	2222		848	39414	2544		33796	12339	137180	1602	136488
4			402	2781	2646	8	801	8714	2395	\$315	16801	7591	74690	349	75897
5	5		612	4770	2126		1610	16077	550	2069	23038	6665	94510	2605	96198
	169	\$344	\$2518	\$18330	\$12601	\$784	\$5641	107467	\$11165	\$2384	139041	\$49777	526408	\$11648	568228
		5	12334	27435	22469	361	5493	96720	4017	2932	131885	41882	454810	17065	573921
	169	339	9816	9085	9868	423	248	10747	7148	548	7156	7895	71598	5317	5693

STATISTICAL TABLE NO. 4—SUPERANNUATE ENDOWMENT
COVINGTON DISTRICT

CHARGE		Total Amount the Charge Agrees to Raise in Five Years	Total Amount Paid to Date	Balance to be Paid
1	Alexandria	\$905 00	\$468 88	\$436 12
2	Benson & Curry	1428 00	509 00	919 00
3	Berry & Carter	847 00	281 52	565 48
4	Burlington	960 00	70 75	889 25
5	Butler	1236 00	115 85	1120 15
6	California	1196 00	305 50	890 50
7	Corinth	595 00	111 50	483 50
8	Covington—Scott St.	3000 00	1296 00	1704 00
9	Cynthiana	2417 00	1110 00	1307 00
10	Dry Ridge & Salem	792 00	222 26	569 74
11	Erlanger	659 00	244 30	414 70
12	Falmouth	1400 00	666 50	733 50
13	Georgetown	1978 00	1105 38	872 62
14	Ghent	1253 00	256 00	997 00
15	(Highlands (Ft. Thomas)	3000 00	1800 00	1200 00
16	Hinton	1310 00	376 14	933 86
17	Hughes Chapel	935 00	615 00	320 00
18	Mt. Hope and Mt. Gilead	1160 00	372 35	787 65
19	New Columbus	963 00	200 00	763 00
20	Newport	1209 00	725 41	483 59
21	Oddville	756 00	184 50	571 50
22	Owenton	965 00	163 50	801 50
23	St. Luke's	1848 00	170 00	1678 00
24	Visalia	1129 00	168 02	960 98
25	Walton and Florence	1093 00	376 00	717 00
26	Warsaw	1509 00	152 50	1356 50
27	Williamstown	1625 00	1544 32	80 68
Total		\$36168 00	\$13611 18	\$22556 82

DANVILLE DISTRICT

1	Bryantsville	\$1000 00	\$280 75	\$719 25
2	Burgin and Mt. Olivet	1086 00	371 74	714 26
3	Burnside	872 00	353 00	519 00
4	Corbin—First Church	2000 00	355 00	1645 00
5	Corbin—South Church	56 00	56 00
6	Danville	3000 00	2865 00	135 00
7	East Bernstadt	250 00	69 00	181 00
8	Ferguson	656 00	656 00
9	Gravel Switch	850 00	62 50	787 50
10	Harrodsburg	2296 00	1605 25	690 75
11	Junction City	494 00	123 55	370 45
12	Lancaster	1296 00	1296 00
13	London	2000 00	787 00	1213 00
14	Lynch (Mines)	103 00
15	McKendree	1086 00	1086 00
16	Mackville and Antioch	1200 00	361 50	838 50
17	Meadow Creek	200 00	36 33	163 67
18	Middlesboro	3226 00	515 50	2710 50
19	Moreland	650 00	50 67	599 33
20	Perryville	1636 00	494 00	1142 00
21	Pineville	1614 00	1614 00
22	Preachersville	600 00	68 25	531 75
23	Pulaski	692 00	692 00
24	Richmond	2150 00	249 00	1901 00
25	Roberts Chapel and Mt. Zion	500 00	500 00
26	Salvisa	1125 00	184 60	940 40
27	Somerset	3300 00	3300 00
28	Stanford	1954 00	1006 00	948 00
29	Wilmore	3000 00	1121 00	1879 00
30	Woodford	875 00	71 00	804 00
Total		\$39664 00	\$11133 64	\$28633 36

STATISTICAL TABLE NO. 4—SUPERANNUATE ENDOWMENT
LEXINGTON DISTRICT

CHARGE	Total Amount the Charge Agrees to Raise in Five Years	Total Amount Paid to Date	Balance to be Paid
1 Campton and Hazle Green	\$614 00	\$241 00	\$373 00
2 Clay City	514 00	24 00	490 00
3 College Hill	1074 00	195 00	879 00
4 Domino	250 00	250 00
5 Frenchburg	168 00	19 00	149 00
6 Grassy Lick and Camargo	1010 00	217 00	793 00
7 Hazard and Lothair	2914 00	2914 00
8 Hindman	364 00	364 00
9 Irvine	1964 00	217 00	1747 00
10 Jackson	3120 00	190 00	2930 00
11 Jenkins	1486 00	700 00	786 00
12 Lexington—Epworth	2804 00	130 00	2674 00
13 Lexington—First Church	3384 00	2803 60	580 40
14 Lexington—Park	2244 00	236 25	2007 75
15 Morehead	822 00	150 00	672 00
16 Mt. Sterling	2500 00	1777 61	722 39
17 Mt. Zion	1164 00	72 00	1092 00
18 Nicholasville	1924 00	1106 80	817 20
19 Owingsville	568 00	80 00	488 00
20 Ravenna	844 00	47 00	797 00
21 Sandy Hook	518 00	518 00
22 Spears	842 00	68 25	773 75
23 Versailles	1704 00	986 00	718 00
24 West Irvine	1168 00	1168 00
25 West Liberty	564 00	564 00
26 Whitesburg	564 00	118 00	446 00
27 Winchester—First Church	4384 00	1737 21	2646 79
28 Winchester—North Main	1064 00	30 00	1034 00
Total	\$40540 00	\$11145 72	\$29394 28

MAYSVILLE DISTRICT

1 Brookville	\$13500 00	\$310 30	\$1039 70
2 Carlisle	2650 00	558 50	2091 50
3 Flemingsburg	1950 00	660 00	1290 00
4 Germantown	1350 00	780 75	569 25
5 Helena	1000 00	532 00	468 00
6 Herrington and Oxford	1135 00	127 50	1007 50
7 Hillsboro	1238 00	108 50	1129 50
8 Hutchison	1000 00	56 00	944 00
9 Maysville—Central Church	566 00	237 20	328 80
10 Maysville—First Church	2500 00	1941 50	558 50
11 Melbourn and Foster	419 50	224 09	195 41
12 Millersburg	1688 00	1056 34	631 66
13 Moorefield	1125 00	167 00	958 00
14 Mt. Carmel	900 00	202 28	697 72
15 Mt. Olivet	1311 00	465 00	846 00
16 Mt. Tabor	338 00	203 50	134 50
17 Paris	2700 00	1457 15	1242 85
18 Pine Grove and Wesley	1000 00	46 00	954 00
19 Ruddles Mills	450 00	48 50	401 50
20 Saltwell	1175 00	394 00	781 00
21 Sardis and Shannon	1100 00	140 15	959 85
22 Sharpsburg and Bethel	1350 00	195 50	1154 50
23 Tilton	1055 00	168 00	887 00
24 Tolesboro	487 00	20 00	467 00
25 Vanceburg	1150 00	240 00	910 00
26 Washington and Hebron	1247 50	186 60	1060 90
Total	\$32235 00	\$10526 36	\$21708 64

STATISTICAL TABLE NO. 4—SUPERANNUATE ENDOWMENT.

SHELBYVILLE DISTRICT

CHARGE		Total Amount the Charge Agrees to Raise in Five Years	Total Amount Paid to Date	Balance to be Paid
1	Bedford	\$1107 00	\$54 00	\$1053 00
2	Bloomfield	1647 00	418 65	1228 35
3	Campbellsburg	1537 00	286 50	1250 50
4	Carrollton	2000 00	836 00	1164 00
5	Chaplin	1400 00	567 50	832 50
6	Crestwood	2200 00	2275 00
7	Eminence and Bethlehem	1208 00	40 00	1168 00
8	Frankfort	2304 00	511 00	1793 00
9	LaGrange	2500 00	1232 00	1260 00
10	LaGrange Circuit
11	Lawrenceburg	657 00	120 00	537 00
12	Milton	1540 00	350 25	1189 75
13	New Castle	1527 00	353 75	1173 25
14	Pleasureville	1728 00	227 00	1501 00
15	Polsgrove	960 00	222 50	737 50
16	Port Royal	1233 00	105 50	1127 50
17	Salt River	1010 00	68 50	941 50
18	Shelby	1200 00	646 50	553 50
19	Shelbyville	3000 00	1800 00	1200 00
20	Shiloh	649 00	319 30	329 70
21	Simpsonville	1138 00	382 56	755 44
22	Taylorsville	1317 00	612 66	704 34
23	Woodlawn	940 00	554 55	385 45
24	Worthville	1208 00	393 53	814 47
Total		\$34010 00	\$12377 25	\$21707 75

STATISTICAL TABLE NO. 4—RECAPITULATION

CHARGE		Total Amount the Charge Agrees to Raise in Five Years	Total Amount Paid to Date	Balance to be Paid
1	Covington	\$36168 00	\$13611 18	\$22556 82
2	Danville	39664 00	11133 64	28633 36
3	Lexington	40540 00	11145 72	29394 28
4	Maysville	32235 00	10526 36	21708 64
5	Shelbyville	34010 00	12377 25	21707 75
Total		\$182617 00	\$58794 15	\$124000 85

TABLE NO. 5—DETAILED REPORT OF CHURCHES FOR THE YEAR 1926-27

COVINGTON DISTRICT

NAMES CHURCHES AND CHARGES	PASTORS	No. Members	Presiding Elder		Preacher in Charge		Parsonage	Conference Assess.	
			Assessed	Paid	Assessed	Paid		Claims	Paid
Alexandria—	W. H. Cardwell								
Alexandria		135	\$81	\$81	\$875	\$875	100	\$309	\$309
Oakland		31	20	20	125	96
	Total	166	\$101	\$101	\$1000	\$971	100	\$309	\$309
Benson & Curry—	E. M. Armitage								
Benson	\$66	\$66	\$650	\$650	200
Curry	66	66	650	650	35
	Total	\$132	\$132	\$1300	\$1300	200	\$35
Berry & Carters—	G. R. Tomlin								
Berry		199	\$50	\$50	\$500	\$500	\$253	\$75
Carters		141	51	51	500	500	253	253
	Total	340	\$101	\$101	\$1000	\$1000	\$506	\$328
Burlington—	P. C. Gillispie								
Burlington		38	\$37	\$37	\$300	\$300	\$102	\$75
East Bend		52	18	18	250	250	102	21
Petersburg		45	19	19	228	228	102	3
	Total	135	\$74	\$74	\$778	\$778	\$306	\$99
Butler—	E. C. Watts								
Bethel		10	\$3
Boston		67	\$26	\$26	\$250	250	\$100	\$70
Butler		92	64	64	625	625	180	283	283
Concord		106	32	32	325	325	143	55
	Total	275	\$122	\$122	\$1200	\$1203	180	\$526	\$408
California—	W. S. Mitchell								
California		122	\$45	\$45	\$500	\$507	\$210	\$76
Carthage		89	45	45	500	515	210	97
	Total	211	\$90	\$90	\$1000	\$1022	180	\$420	\$173
Corinth—	W. D. Nankivel								
Corinth		75	\$30	\$30	\$350	\$350	\$125	\$135
Kavanaugh		86	15	15	170	170	115	5
Mason		15	10	10	100	100	66	15
Sadieville		40	15	15	175	175	109	60
Lusby		31	10	10	100	100
	Total	247	\$80	\$80	\$895	\$895	\$415	\$215
Covington—Scott St.—	W. P. Baird	485	\$253	\$253	\$2500	\$2500	600	\$995	\$995
Covington—St. Lukes—	C. A. Tague	264	\$170	\$170	\$1680	\$1680	540	\$613	\$613
Cynthiana—	J. E. Moss	595	\$243	\$243	\$3000	\$3000	\$1107	\$1107
Dry Ridge & Salem—	T. W. Farmer								
Dry Ridge		64	\$43	\$33	\$325	\$285	50	\$50	\$50
Salem		64	43	43	400	342	50	25	25
	Total	128	\$86	\$76	\$725	\$627	100	\$75	\$75
Erlanger—	A. G. Stone	133	\$122	\$122	\$1200	\$1300	\$379	\$379
Falmouth—	R. R. Rose								
Falmouth		188	\$71	\$71	\$900	\$900	300	\$351	\$351
Boyd		86	36	36	350	350	176	36
Mt. Vernon		109	35	35	350	350	175	51
	Total	383	\$142	\$142	\$1600	\$1600	300	\$702	\$438
Georgetown—	J. W. Gardiner	220	\$182	\$182	\$1800	\$1800	400	\$673	\$673
Highlands—Ft. Thomas—	W. V. Cropper	569	\$265	\$265	\$3000	\$3000	840	\$1091	\$1091
Ghent—	C. M. Whitaker								
Drury Chapel		73	\$35	\$35	\$300	\$350	\$1
Ghent		69	61	61	550	550	200	26
Prestonville		60	25	25	250	250
	Total	202	\$121	\$121	\$1100	\$1100	200	27

TABLE NO. 5—(Continued)
COVINGTON DISTRICT—(Continued)

NAMES CHURCHES AND CHARGES	PASTORS	No. Members	Presiding Elder		Preacher in Charge		Parsonage	Conference Assess.	
			Assessed	Paid	Assessed	Paid		Claims	Paid
Hinton—	S. J. B. True								
Boyers		105	\$31	\$31	\$209	\$209	\$128	\$52
Hinton		165	30	30	341	341	257	53
White Oak		56	30	30	198	198	128	7
Mt. Zion		169	31	31	325	335	257	11
	Total	495	\$122	\$122	\$1100	\$1083	\$385	\$123
Hughes Chapel—	J. M. Baker								
Big Bone		117	\$88	\$88	\$875	\$875	125	\$322	\$322
Hughes Chapel									
Mt. Zion									
	Total	117	\$88	\$88	\$875	\$875	125	\$322	\$322
Mt. Hope & Mt. Gilead—	F. D. Palmeter								
Gilead		149	\$53	\$53	\$525	\$497	\$287	\$123
Mt. Hope		175	53	53	525	528	288	80
	Total	324	\$106	\$106	\$1050	\$1025	\$575	\$203
New Columbus—	J. W. Parish								
Salem		119	\$45	\$45					
New Columbus		138	46	46	\$500	\$500			
Lusby Mills		37	10	5	175	112			
	Total	294	\$101	\$96	\$675	\$612		
Newport—	B. C. Gamble	188	\$121	\$121	\$1200	\$1300	400	\$476	\$476
Oddville—	J. W. Gilbert								
Barlow		61	\$30	\$30	\$300	\$300	8	\$159	\$50
Oddville		74	31	31	300	300	8	154	14
Sunrise		79	30	30	300	300	8	154	9
	Total	214	\$91	\$91	\$900	\$900	24	\$467	\$73
Owenton—	L. T. Allison								
Cleveland		58	\$16	\$10	\$130	\$51	\$64	\$1
Gratz		64	23	23	270	237	135	50
Lockport		115	24	12	225	123	133	16
Owenton		40	23	23	225	226	132	18
	Total	277	\$86	\$68	\$850	\$637	\$464	\$85
Visalia—	L. C. DeArmond								
Morning View		23	\$15	\$15	\$110	\$110	\$50	\$14
Pleasant Grove		21	13	13	135	135	46	12
Staffordsburg		91	48	48	580	580	198	60
Visalia		60	30	30	225	225	132	76
	Total	195	\$106	\$106	\$1050	\$1050	\$426	\$162
Walton & Florence—	C. H. Rule								
Walton		88	\$60	\$60	\$600	\$600	300	\$217	\$217
Florence		64	41	41	400	400	145	145
	Total	172	\$101	\$101	\$1000	\$1000	300	\$362	\$362
Warsaw—	H. C. Martin	162	\$162	\$162	\$1600	\$1600	200	\$598	\$110
Williamstown—	F. K. Struve	175	\$152	\$152	\$1500	\$1500	400	\$490	\$490

DANVILLE DISTRICT

Bryantsville—	C. A. Sweazy	101	\$58	\$58	\$800	\$800	\$257	\$207
Burgin & Mt. O.—	E. L. Ackerman								
Burgin		76	\$44	\$44	\$600	\$506	250	\$197	\$44
Mt. Olivet		88	44	44	600	614	197	105
	Total	164	\$88	\$88	\$1200	\$1120	250	\$394	\$149
Burnside—	C. L. Bohon	119	\$72	\$72	\$1200	\$1200	200	\$319	\$319
Corbin—	P. F. Adams	320	\$182	\$182	\$2400	\$2400	480	\$813	\$262

TABLE NO. 5—(Continued)
DANVILLE DISTRICT—(Continued)

NAMES CHURCHES AND CHARGES	PASTORS	No. Members	Presiding Elder		Preacher in Charge		Parsonage	Conference Assess.	
			Assessed	Paid	Assessed	Paid		Claims	Paid
Corbin—South Church— Broadhead	B. N. Long	39	\$10	\$10	\$200	\$108	\$45	\$5
		55	18	18	200	137	67
	Total	94	\$28	\$28	\$400	\$245	\$112	\$5
Danville—	J. M. Fuqua	530	\$252	\$252	\$2500	\$2500	600	\$1122	\$1122
East Bernstadt—	G. A. Young								
Calloway		38	\$7	\$7	\$100	\$111	\$50	\$12
Livingston		13	7	7	100	97
Mt. Zion		11	25	7	15
Pittsburg		6	7	7	5	15	2
Wyatts Chapel		26	7	7	50	18	50	10
	Total	94	\$28	\$28	\$275	\$138	\$120	\$24
Ferguson—	V. L. Moore								
Ferguson		128	\$41	\$41	\$850	\$850	\$200	\$200
Peoples Chapel		24	9	9	100	100	40
	Total	152	\$50	\$50	\$950	\$950	\$240	\$200
Gravel Switch—	G. B. Traynor								
Gravel Switch		104	\$33	\$33	\$300	\$300	\$150	\$43
Hebron
Johnson's Chapel		36	22	22	150	150	94
Mt. Zion		76	33	33	300	300	150	90
Wesley Chapel		216	\$88	\$88	\$750	\$750	\$394	\$133
	Total	216	\$88	\$88	\$750	\$750	\$394	\$133
Harrodsburg—	F. B. Jones	370	\$197	\$197	\$2400	\$2400	1200	\$879	\$879
Junction City—	T. W. Beeler								
Junction City		63	\$31	\$32	\$300	\$232	\$138	\$43
Mitchellsburg		54	23	24	250	192	120	33
	Total	117	\$54	\$56	\$550	\$424	\$258	\$76
Lancaster—	F. D. Rose	205	\$82	\$82	\$1200	\$1200	330	\$408	\$100
London—	P. C. Eversole	225	\$140	\$140	\$2100	\$2100	240	\$621	\$621
Lynch Mines—	W. P. Davis	92	\$120	\$120	\$2500	\$2500	\$430	\$431
Mackville—	H. T. Bonny								
Antioch		114	\$59	\$59	\$500	\$500	\$260	\$84
Mackville		124	59	59	700	700	100	260	97
	Total	238	\$118	\$118	\$1200	\$1200	100	\$520	\$182
McKendree—	C. J. Pike	70	\$80	\$80	\$800	\$800	150	\$358	\$150
Meadow Creek—	J. G. Root								
Bethel		21	\$10	\$10	\$25	\$25	\$40
Chestnut		17	10	10	50	51	33
Craig's		17	10	10	100	122	31	6
Harts		11	10	10	50	94	21
Liberty		12	25	26	23
Mulberry		8	25	27	17
	Total	62	\$30	\$30	\$250	\$320	\$125	\$6
Middlesboro—	J. E. Savage	325	\$201	\$201	\$3000	\$3000	400	\$988
Moreland—	K. O. Potts								
Hustonville		17	\$100	\$65	\$50
Concord		60	17	17	100	100	120	55
Moreland		97	35	35	350	350	156	54
State Hill		22	17	17	50	50
	Total	196	\$64	\$64	\$800	\$515	120	\$311	\$54
Perryville—	D. T. Miles	244	\$130	\$130	\$1500	\$1500	300	\$525	\$200

TABLE NO. 5—(Continued)
DANVILLE DISTRICT—(Continued)

NAMES CHURCHES AND CHARGES	PASTORS	No. Members	Presiding Elder		Preacher in Charge		Parsonage	Conference Assess.	
			Assessed	Paid	Assessed	Paid		Claims	Paid
Pineville—	J. B. Hahn								
Pineville		107	\$100	\$100	\$1500	\$1500	\$446
Straight Creek									
Total		107	\$100	\$100	\$1500	\$1500	\$446
Preachersville—	C. G. Dearing								
Hebron		85	\$17	\$17	\$200	\$200	\$120	\$11
Carters		30	17	5	110	81	60	60
Lawsons		60	17	17	130	130	120	7
Neal's Creek		20	12	12	20
Preachersville		27	17	17	145	145	60	7
Total		212	\$80	\$68	\$575	\$676	\$360	\$85
Pulaski Ct.—	Ollie Johnson								
Jennie's Chapel		50	\$4	\$55	\$13
Govers Chapel		26	12	9	150	18	100	\$34
Cook's Chapel		9	4	35	14
Randall's Chapel		18	12	12	70	70	38	\$19
Soul's Chapel		55	12	2	175	66	45
Sweeney's Chapel		26	12	12	125	91	38
Total		184	\$56	\$35	\$550	\$272	100	\$155	\$19
Richmond—	W. L. Clark	300	\$156	\$156	\$2500	\$2500	500	\$698	\$266
Roberts Chapel—	R. F. Ockerman								
Mt. Zion		38	\$20	\$20	\$150	\$137	\$79
Roberts Chapel		58	31	31	400	400	148	\$63
Total		96	\$51	\$51	\$550	\$537	\$227	\$63
Salvisa—	P. C. Long								
Clay Lick		165	\$48	\$48	\$450	\$450	150	\$217	\$79
Hebron		132	48	48	450	450	217	50
Salvisa		100	48	24	500	400	217	50
Total		397	\$144	\$110	\$1400	\$1300	150	\$651	\$179
Somerset—	G. W. Banks	585	\$290	\$290	\$3000	\$3000	\$1236	\$679
Stanford—	T. W. Watts	287	\$143	\$143	\$1800	\$1800	350	\$637	\$637
Wilmore—	O. C. SeEVERS	443	\$250	\$250	\$2500	\$2500	\$1100	\$1100
Woodford Ct.—	R. Z. Newton								
Clover Bottom		10	\$12	\$12	\$60	\$60	\$30
Joseph Chapel		65	\$40	\$40	\$375	\$375	\$175	\$25
Mortonsville		27	15	15	120	120	45	20
Mt. Edwin		74	27	27	375	375	110	25
Total		176	\$94	\$94	\$930	\$930	\$360	\$70

LEXINGTON DISTRICT

Campton & Hazel G.—	S. R. Mann								
Campton		139	\$30	\$30	\$350	\$360	100	\$235	\$43
Hazel Green		47	23	23	100	107	66	30
Bear Pen		25	75	93	45	8
Total		211	\$53	\$53	\$525	\$561	100	\$346	\$82
Clay City Ct.—									
Clay City		101	\$11	\$11	\$300	\$252	120	\$189	\$43
Hardwich Creek		48	11	2	80	35	44
Jackson's Chapel		46	11	11	80	63	79	4
Shiloh		30	11	11	80	70	94
Total		225	\$44	\$35	\$440	\$420	\$407	\$47
College Hill Ct.—	C. H. Caswell								
Red House		77	\$65	\$61	\$650	\$650	\$261	\$72
Doyleville		117	30	30	400	400	164	26
College Hill		31	30	30	150	150	480	70	35
Total		225	\$125	\$121	\$1200	\$1200	480	\$495	\$123

TABLE NO. 5—(Continued)
LEXINGTON DISTRICT—(Continued)

NAMES CHURCHES AND CHARGES	PASTORS	No. Members	Presiding Elder		Preacher in Charge		Parsonage	Conference Assess.	
			Assessed	Paid	Assessed	Paid		Claims	Paid
Domino—	P. S. Elam	90	\$76	\$76	\$750	\$434	\$30
Grassy Lick & C.—	Ed Allen								
Camargo		72	\$46	\$34	\$300	\$300	\$204	\$49
Grassy Lick		179	47	41	650	600	100	204	104
	Total	251	\$93	\$75	\$950	\$900	\$408	\$153
Hazard—	W. B. Garriott	271	\$306	\$306	\$2500	\$2500	600	\$924	\$220
Hindman—	L. C. Freeman	59	\$18	\$18	\$600	\$275	
Irvine—	E. L. Griffy	210	\$215	\$215	\$2100	\$2100	\$673	\$673
Jackson—	E. K. Arnold	188	\$204	\$204	\$2000	\$2000	400	\$658	\$658
Jenkins—	R. M. Bush	87	\$153	\$153	\$1650	\$1650	\$460	\$120
Lexington—First Ch.—	G. R. Combs	592	\$408	\$408	\$4000	\$4000	1200	\$1455	\$1455
Lexington—Epworth—	J. P. Strother	444	\$256	\$256	\$2500	\$2500	600	\$1077	\$1077
Lexington—Park—	R. H. Kleiser	451	\$307	\$307	\$3000	\$3000	\$1081	\$1081
Morehead—	C. R. Thomas	70	\$116	\$116	\$1200	\$1200	300	\$338	\$338
Mt. Sterling—	M. Combs	368	\$206	\$206	\$2000	\$2000	250	\$880	\$880
Mt. Zion Ct.—	W. B. Hall								
Dunaway		133	\$22	\$22	\$250	\$250	\$172	\$32
El Bethel		144	22	19	250	201	172	6
Mt. Zion		85	44	10	400	376	344	32
	Total	362	\$88	\$51	\$900	\$827	\$688	\$78
Nicholasville—	H. M. Massie	272	\$184	\$184	\$1800	\$1800	420	\$685	\$685
Owingsville—	Peter Walker								
Mt. Pleasant	\$56	\$52	\$610	\$597	100	\$248	\$45
Owingsville
Olympia
	Total	\$56	\$52	\$610	\$597	100	\$248	\$45
Ravenna—	A. W. Vanderpool	120	\$134	\$69	\$1650	\$1650	600	\$455	\$96
Sandy Hook—									
Mt. Zion		16	\$50	\$18
Waley's Chapel		30	50	36
Fairview		50	60	60
Stark		15	30	32
Sandy Hook		56	200	76
Oak Grove		11	30	11
	Total	178	\$37	\$37	\$870	\$233
Spears Circuit—	W. F. Wyatt								
Mt. Lebanon		90	\$16	\$16	\$200	\$175	\$100	\$5
Siloam		86	16	51	150	82	100	5
Spears	32	32	400	410	201	35
	Total	176	\$65	\$54	\$750	\$267	\$401	\$45
Versailles—	L. A. Fryman	146	\$184	\$184	\$1800	\$1800	250	\$557	\$557
West Ct.— Irvine	A. Gillman								
Cedar Grove		124	\$61	\$61	\$500	\$500	\$210
Pine Grove		36	30	30	200	200
Wisemantown		107	30	30	500	500	210	37
	Total	267	\$123	\$123	\$1200	\$1200	200	\$532	\$37

TABLE NO. 5—(Continued)
LEXINGTON DISTRICT—(Continued)

NAMES CHURCHES AND CHARGES	PASTORS	No. Members	Presiding Elder		Preacher in Charge		Parsonage	Conference Assess.	
			Assessed	Paid	Assessed	Paid		Claims	Paid
West Liberty Ct.—	J. W. Simpson								
Goodwine's Chapel ...		25	\$15	\$15	\$150	\$50
Cannell City		11	15	15	150	150
West Liberty		42	30	30	400	400
	Total	78	\$60	\$60	\$700	\$500
Whitesburg Ct.—	T. D. Walters								
Bogers Chapel		22
Camp Branch		8
Neon		21
Whitesburg		75	\$60	\$60	\$600	\$600	\$261	\$61
	Total	198	\$60	\$60	\$600	\$600	\$261	\$61
Winchester—First Ch.—	J. R. Savage	643	\$307	\$307	\$3300	\$3300	500	\$1394	\$1394
Winchester—N. Main—	83	\$82	\$82	\$1000	\$1000	\$225	\$20

MAYSVILLE DISTRICT

Brooksville—	S. J. Bradley								
Brooksville		164	\$104	\$104	\$700	\$700	250	\$317	\$257
Concord		240	35	35	500	500	210	65
	Total	404	\$139	\$139	\$1200	\$1200	250	\$527	\$322
Carlisle—	B. O. Beck	480	\$242	\$242	\$2400	\$2400	300	\$923	\$923
Flemingsburg—	W. R. Johnson	435	\$213	\$213	\$1900	\$1900	400	\$813	\$813
Germantown—	A. E. Smith								
Germantown		98	\$69	\$69	\$475	\$475	175	\$208	\$123
Minerva		88	35	35	363	368	160	160
Salem & W.		90	35	35	362	362	159	80
	Total	276	\$139	\$139	\$1200	\$1205	175	\$527	\$363
Helena—	G. M. Rainey	133	\$115	\$92	\$1000	\$824	120	\$519
Herrington & O.—	B. W. Ware								
Herrington		82	\$54	\$54	\$500	\$385
Little Rock
Oxford		70	54	54	500	430	\$30
	Total	152	\$108	\$108	\$1000	\$815	\$30
Hillsboro Ct.—	R. D. Huston								
Eden's		58	\$30	\$30	\$160	\$165	\$36
Goddard		145	33	33	300	300	37
Hillsboro		161	45	45	500	500	300	59
Poplar Plains		35	30	20	350	350	47
Shiloh		23	75	85	29
	Total	422	\$138	\$128	\$1385	\$1400	209
Hutchison—	A. T. Puntney	76	\$115	\$115	\$800	\$800	\$460	\$30
Maysville—First Church—	M. P. McClure	260	\$208	\$208	\$1800	\$1800	420	\$791	\$791
Maysville—Central—	W. M. Williams	173	\$81	\$81	\$700	\$700	\$309	\$309
Melbourne & F.—								
Carntown	\$335	\$143	\$25
Foster		36	\$19	\$20	139	85	16
Melbourne	19	19	78	285	41
	Total	36	\$38	\$39	\$552	\$285	\$41

TABLE NO. 5—(Continued)
MAYSVILLE DISTRICT—(Continued)

NAMES CHURCHES AND CHARGES	PASTORS	No. Members	Presiding Elder		Preacher in Charge		Parsonage	Conference Assess.	
			Assessed	Paid	Assessed	Paid		Claims	Paid
Millersburg—									
Moorefield Ct.—	P. T. Smith	22	\$208	\$208	\$1800	\$1800	300	\$791	\$612
Moorefield	L. C. Godbey	141	\$69	\$69	\$600	\$600	100	\$310	\$70
Parish Chapel		132	46	46	400	400	200	30
Cassidy									
	Total	273	\$115	\$115	\$1000	\$1000	100	\$570	\$100
Mt. Carmel Ct.—	L. A. Garriott								
Mt. Carmel					\$400	\$330	100	\$175	\$45
Mt. Olivet					180	205	76	45
Orangeburg					220	220	100	22
	Total	245	\$98	\$800	\$755	100	\$351	\$111
Mt. Olivet Ct.—	S. L. Moore								
Mt. Olivet		137	\$67	\$67	\$750	\$750	100	\$295	\$131
Piqua		120	69	69	450	750	295	189
	Total	257	\$138	\$138	\$1200	\$1200	100	\$590	\$320
Mt. Tabor—	E. K. Kidwell	142	\$35	\$35	\$300	\$300	\$132	\$26
Paris—	O. B. Crockett	737	\$312	\$312	\$2700	\$2700	600	\$1190	\$1190
Pine Grove—	C. R. Wilson								
Wesley Chapel		82	\$35	\$35	\$300	\$275	\$20
Pine Grove		97	35	35	340	300	28
Persimmon G.		58	17	100	87	7
Fairview		98	35	32	255	255	20
	Total	335	\$105	\$119	\$995	\$917	\$75
Ruddles Mills Ct.—	L. R. Vanderpool								
Ishmael Chapel		45	\$17	\$17	\$200	\$178	\$75
Mt. Carmel		30	15	15	150	98	57
Oakland Mills		28	15	15	150	150	57
Ruddles Mills		80	18	18	200	200	75
	Total	183	\$65	\$65	\$700	\$526	\$264
Salt Well Ct.—	S. W. Dean								
Salt Well		110	\$37	\$37	\$430	\$430	\$184	\$98
Rose Hill		64	38	38	250	250	121	44
Mt. Pleasant		139	38	38	345	345	151	12
Waggoner's		97	37	37	275	191	110	26
	Total	410	\$140	\$140	\$1300	\$1216	\$566	\$180
Sardis & Shannon—	J. R. Kendall								
Sardis		80	\$57	\$57	\$400	\$400	\$176	\$38
Shannon		97	58	58	500	500	220	53
Spates Chapel		46	100	100	44
	Total	219	\$115	\$115	\$1000	\$1000	\$440	\$91
Sharpsburg & Bethel—	H. G. Howard								
Fairview									
Bethel									
Pisgah									
Sharpsburg									
	Total	260	\$120	\$106	\$1050	\$983	\$462	\$145
Tilton Ct.—	F. V. Harwood								
Clover Hill		29	\$13	\$13	\$100	\$100	\$48	\$48
Locust		57	31	9
Nepton		76	38	38	300	272	145	44
Tilton		174	76	76	500	500	242	28
Concord				100	100	109
	Total	336	\$127	\$127	\$1000	\$1013	\$435	\$129
Tollesboro Ct.—	L. Lee								
Bethel		32	\$10	\$100	\$100
Burtonsville		41	7	75	65
Concord		54	14	14	200	150
Hebron		20	10	75	65
Tollesboro		62	64	23	200	170	\$25
	Total	209	\$78	\$64	\$650	\$550	\$25

TABLE NO. 5—(Continued)
MAYSVILLE DISTRICT—(Continued)

NAMES CHURCHES AND CHARGES	PASTORS	No. Members	Presiding Elder		Charge Preacher in		Parsonage	Conference Assess.	
			Assessed	Faid	Assessed	Paid		Claims	Paid
Vanceburg Ct.—	E. C. Hardin								
Garrison		36	\$25	\$25	\$150	\$150
Reynolds	25	25	275	275
Taylor's		16	30	30	275	275
Vanceburg		47	35	35	325	325
	Total	99	\$115	\$115	\$1015	\$1025
Washington & H.—	Enos Waggoner								
Dover		51	\$200	\$116
Hebron		44	62	93	500	501
Washington		107	62	31	400	370	250
	Total	202	\$124	\$124	\$1100	\$987	250

SHELBYVILLE DISTRICT

Bedford Ct.—	J. E. Roberts								
Bedford		275	\$65	\$65	\$700	\$700	200	\$300	\$63
Bethel		168	60	60	600	600	271	20
	Total	443	\$125	\$125	\$1300	\$1300	200	\$571	\$83
Bloomfield—	W. D. Welburn	178	\$145	\$145	\$1500	250	\$658	\$225
Campbellsburg Ct.—	W. A. Wells								
Campbellsburg	\$45	\$45	\$500	\$500	300	\$207	\$144
Pendleton	44	44	467	467	207	207
Sulphur	44	45	466	341	207
	Total	\$133	\$114	\$1433	\$1308	\$621	\$351
Carrollton—	G. D. Prentiss	318	\$192	\$192	\$2400	\$2400	350	\$887	\$887
Chaplin Ct.—	W. P. Hopkins								
Chaplin	\$58	\$58	\$600	\$503	300	\$266	\$182
Mt. Zion	57	57	600	553	266	138
	Total	\$115	\$115	\$1200	\$1056	300	\$532	\$320
Crestwood	U. G. Foote	237	\$192	\$192	\$2000	\$2000	\$877	\$877
Eminence & B.—	J. S. Ragan								
Bethlehem		115	\$500	\$534	\$10
Eminence		115	550	550	350
	Total	230	\$1100	\$1084	350	\$10
Frankfort—	W. P. Fryman	\$200	\$200	\$2400	\$2400	\$510	\$510
LaGrange—	J. W. Crates	330	\$192	\$192	\$2000	\$2000	500	\$877	\$718
LaGrange Ct.—	D. Bentley								
Hickory Grove		45	\$20	\$12	\$180	\$180
Tabor		20	40	40
	Total	65	\$20	\$12	\$220	\$220
Lawrenceburg Ct.—	R. F. Jordan								
Lawrenceburg		122	\$58	\$56	\$800	\$654	240	\$262	\$114
Tyrone		66	10	6	100	53	45	18
	Total	158	\$68	\$62	\$900	\$727	240	\$307	\$132
Milton Ct.—	J. M. Mathews								
Hopewell		88	\$25	\$25	\$275	\$275	\$111	\$111
Milton		151	45	45	515	535	208	208
Mt. Pleasant		102	26	26	300	300	121	60
P. Grove		43	10	10	110	110	43	33
	Total	384	\$106	\$106	\$1200	\$1220	\$483	\$412

TABLE NO. 5—(Continued)
SHELBYVILLE DISTRICT—(Continued)

NAMES CHURCHES AND CHARGES	PASTORS	No. Members	Presiding Elder		Preacher in Charge		Parsonage	Conference Assess.	
			Assessed	Paid	Assessed	Paid		Claims	Paid
New Castle Ct.—	G. W. Boswell								
Mt. Gilead		52	\$35	\$35	\$350	\$350	\$154	\$69
New Castle		258	67	67	750	750	400	307	307
Smithfield		84	33	33	375	375	153	153
Total		394	\$135	\$135	\$1475	\$1475	400	\$614	\$529
Pleasureville Ct.—	J. E. Wright								
Cropper		78	\$23	\$23	\$250	\$250	\$112	\$27
Elmburg		68	19	19	200	200	88	12
Pleasureville		214	107	107	1100	1100	250	480	211
Total		360	\$149	\$149	\$1550	\$1550	250	\$680	\$250
Polsgrove Ct.—	S. B. Godbey								
Hardin's Chapel		127	\$20	\$20	\$200	\$168	\$97	\$10
Harvieland		110	20	20	225	200	99	38
Pleasant View		101	20	20	150	160	75	32
Polsgrove		62	24	24	300	300	1	119	76
Total		400	\$84	\$84	\$875	\$828	1	\$390	\$156
Port Royal Ct.—	S. E. Ragland								
Pleasant Union		91	\$26	\$26	\$300	\$300	\$122	\$16
Port Royal		220	60	60	700	700	150	280	28
.....		61	20	20	200	81	20
Total		372	\$106	\$106	\$1200	\$1200	150	\$483	\$64
Salt River Ct.—	R. L. Harney								
Green's Chapel		140	\$45	\$45	\$500	\$359	\$22
Perry's Chapel		40	22	18	200	163
Pleasant Valley		63	23	9	250	186
Total		243	\$90	\$72	\$950	\$708	\$22
Shelby Ct.—	E. W. Ishmael								
Christiansburg		35	\$30	\$30	\$300	\$300	160	\$138	\$87
Clay Village		123	30	30	300	300	137	138
Olive Branch		59	30	30	300	300	137	81
Rockbridge
Graefenburg		69	30	30	300	300	138	137
Total		286	\$120	\$120	\$1200	\$1200	160	\$550	\$443
Shelbyville—	M. T. Chandler	468	\$230	\$230	\$2400	\$2400	\$1053	\$1053
Shiloh Ct.—	M. Richardson	144	\$57	\$51	\$1000	\$950	\$251	\$225
Simpsonville Ct.—	W. D. Welburn, Jr.								
Eastwood		71	\$37	\$37	\$400	\$400	\$173	\$173
Simpsonville		167	63	63	800	800	240	289	289
Total		238	\$100	\$100	\$1200	\$1200	240	\$462	\$462
Taylorsville Ct.—	G. W. Hoffman								
Carrithers		102	\$54	\$52	\$600	\$581	\$276	\$145
Taylorsville		86	58	58	400	400	180	250	100
Total		30	\$112	\$100	\$1000	\$961	180	\$526	\$245
Woodlawn Ct.—	J. O. Benson								
Beech Fork	\$46	\$46	\$350	\$350	\$280	\$150
Woodlawn	46	46	600	600	209	209
Total	\$92	\$92	\$950	\$950	\$489	\$359
Worthville Ct.—	C. P. Pilow								
Marvin's Chapel		58	\$29	\$9	\$150	\$169	\$60	\$23
Worthville		205	86	60	1200	965	200	466	184
Total		263	\$115	\$69	\$1350	\$1134	200	\$526	\$207